

Members are reminded that they must declare all relevant pecuniary and non-pecuniary interests relating to any items of business to be discussed at this meeting

BIRMINGHAM CITY COUNCIL

LICENSING SUB-COMMITTEE C

WEDNESDAY, 23 AUGUST 2017 AT 09:30 HOURS
IN COMMITTEE ROOM 1, COUNCIL HOUSE, VICTORIA SQUARE,
BIRMINGHAM, B1 1BB

Please note a short break will be taken approximately 90 minutes from the start of the meeting and a 30 minute break will be taken at 1300 hours.

A G E N D A

1 **NOTICE OF RECORDING**

Chairman to advise meeting to note that members of the press/public may record and take photographs except where there are confidential or exempt items.

2 **APOLOGIES AND NOTIFICATION OF NOMINEE MEMBERS**

3 **MINUTES**

3 - 4

To note the public part of the Minutes of the meeting held on 26 July 2017.

4 **LICENSING ACT 2003 PREMISES LICENCE – GRANT PREMISES AT 183 COLE VALLEY ROAD, HALL GREEN, BIRMINGHAM, B28 0DG**

5 - 42

Report of the Acting Director of Regulation and Enforcement.
N.B. Application scheduled to be heard at 09:30am.

5 **LICENSING ACT 2003 PREMISES LICENCE – GRANT ROTI & CO, 86 OLD SNOW HILL, BIRMINGHAM, B4 6HW**

43 - 68

Report of the Acting Director of Regulation and Enforcement.
N.B. Application scheduled to be heard at 11:00am

6 **OTHER URGENT BUSINESS**

To consider any items of business by reason of special circumstances (to be specified) that in the opinion of the Chairman are matters of urgency.

7 **EXCLUSION OF THE PUBLIC**

That in view of the nature of the business to be transacted which includes exempt information of the category indicated the public be now excluded from the meeting:-

Minutes - Exempt Paragraphs 3 and 4

PRIVATE AGENDA

1 **MINUTES**

To note the private part of the Minutes of the meeting held on 26 July 2017 and to confirm and sign the Minutes as a whole.

2 **OTHER URGENT BUSINESS (EXEMPT INFORMATION)**

To consider any items of business by reason of special circumstances (to be specified) that in the opinion of the Chairman are matters of urgency.

BIRMINGHAM CITY COUNCIL

LICENSING SUB - COMMITTEE C - 26 JULY 2017

**MINUTES OF A MEETING OF
LICENSING SUB-COMMITTEE C HELD
ON WEDNESDAY 26 JULY 2017
AT 0930 HOURS IN COMMITTEE ROOM 1,
COUNCIL HOUSE, BIRMINGHAM**

PRESENT: - Councillor Alex Buchanan in the Chair;

Councillors Mike Leddy and Ian Cruise

ALSO PRESENT:

Chris Arundel – Licensing Section
Joanne Swampillai – Legal Services
Katy Poole – Committee Services.

NOTICE OF RECORDING

01/260717 The Chairman advised the meeting that members of the press/public may record and take photographs except where there are confidential or exempt items.

APOLOGIES AND NOTIFICATION OF NOMINEE MEMBERS

02/260717 No apologies were submitted.

MINUTES

03/260717 That the public section of the Minutes of the meeting held on 22 March 2017, were noted.

That the public section of the minutes of the meeting held on 10 May 2017, were confirmed.

That the public section of the Minute of the meeting held on 31 May 2017, were noted

That the public section of the minutes of the meeting held on 14 June 2017, were confirmed.

OTHER URGENT BUSINESS

04/260717 No items of other urgent business were submitted.

EXCLUSION OF THE PUBLIC

05/260717

RESOLVED:

That in view of the nature of the business to be transacted, which includes exempt information of the category indicated, the public be now excluded from the meeting:-

(Paragraphs 3 & 4)

BIRMINGHAM CITY COUNCIL

PUBLIC REPORT

Report to:	Licensing Sub Committee C
Report of:	Acting Director of Regulation & Enforcement
Date of Meeting:	Wednesday 23rd August 2017
Subject:	Licensing Act 2003 Premises Licence – Grant
Premises:	Premises at 183 Cole Valley Road, Hall Green, Birmingham, B28 0DG
Ward affected:	Hall Green
Contact Officer:	Shaid Yasser , Senior Licensing Officer, 0121 303 9896, licensing@birmingham.gov.uk

1. Purpose of report:

To consider relevant representations that have been made in respect of an application for a Premises Licence which seeks to permit the Sale of Alcohol (for consumption off the premises) to operate from 08:00am until 11:00pm (Monday to Sunday).

Premises to remain open to the public from 06:00am until 11:00pm (Monday to Sunday).

2. Recommendation:

To consider the representations that have been made and to determine the application.

3. Brief Summary of Report:

An application for a Premises Licence was received on 7th July 2017 in respect of the Premises at 183 Cole Valley Road, Hall Green, Birmingham, B28 0DG.

Representations have been received from other persons.

4. Compliance Issues:

4.1 Consistency with relevant Council Policies, Plans or Strategies:

The report complies with the City Council's Statement of Licensing Policy and the Council's Corporate Plan to improve the standard of all licensed persons, premises and vehicles in the City.

<p>5. Relevant background/chronology of key events:</p> <p>Surinder Singh Bains applied on 7th July 2017 for the grant of a Premises Licence for the Premises at 183 Cole Valley Road, Hall Green, Birmingham, B28 0DG.</p> <p>Representations have been received from other persons, including Local Ward Councillors. See Appendices 1 – 10.</p> <p>The application is attached at Appendix 11.</p> <p>Conditions have been agreed with West Midlands and the application, which are attached at Appendix 12.</p> <p>Site Location Plans at Appendix 13.</p> <p>When carrying out its licensing functions, a licensing authority must have regard to Birmingham City Council's Statement of Licensing Policy and the Guidance issued by the Secretary of State under s182 of the Licensing Act 2003. The Licensing Authority is also required to take such steps as it considers appropriate for the promotion of the licensing objectives, which are:-</p> <ol style="list-style-type: none"> The prevention of crime and disorder; Public safety; The prevention of public nuisance; and The protection of children from harm.
<p>6. List of background documents:</p> <p>Copy of the representations as detailed in Appendices 1 – 10</p> <p>Application Form, Appendix 11</p> <p>Conditions agreed with West Midlands Police, Appendix 12</p> <p>Site Location Plans, Appendix 13</p>
<p>7. Options available</p> <p>To Grant the licence in accordance with the application.</p> <p>To Reject the application.</p> <p>To Grant the licence subject to conditions modified to such an extent as considered appropriate.</p> <p>Exclude from the licence any of the licensable activities to which the application relates.</p> <p>Refuse to specify a person in the licence as the premises supervisor.</p>

Appendix 1

From: Councillor Timothy Huxtable
Sent: 08 July 2017 21:31
To: Licensing
Cc:
Subject: FW: Objection to licence application 102189 - 183 Cole Valley Road, Hall Green, Bham B28 0DG

Importance: High

Further to my recent correspondence, I understand that the previous application (102063) has been withdrawn and a new application submitted.

Therefore I wish to object to licence application 102189 - 183 Cole Valley Road, Hall Green, Bham B28 0DG

This premise is a Convenience Store, and I am informed the property had its Alcohol Premises License revoked in May/June 2016 at Appeal.

New tenants took over the shop around Eastertime -- although it is still not open for trading.

They have applied for a new Alcohol Premises License. I am further informed that this incidentally will be the 3rd Application. I understand that the first was invalidated because they did not inform the responsible Authority, neither did they on the second application, so that was invalidated.

I believe that the original License was granted in May 2009, after a petition signed by nearly 200 + people and also various written objections. The shop did not open until the middle of August. It was open for a few weeks before being raided by the Authorities and subsequently closed down, although it didn't lose its license.

This shop, no matter who has been the License holder, has been a source of trouble for the neighbours in Cole Valley Road. It has attracted a lot of young males in cars, this in turn leads to anti social behaviour in many forms, and crime. It has also attracted blatant drug dealing outside the shop and on the front drive.

Since the shop lost its license and closed down the area has reverted once again to a quiet pleasant place to live. The granting of this licence is, in my opinion, likely to once again cause anti-social behaviour and crime in the local community.

Furthermore, the additional traffic this application will cause congestion in the locality, and will result in vehicles parking on grass verges or pavements along Cole Valley Road. Cole Valley Road is already one of the worst roads in Hall Green for pavement parking or parking on grass verges.

I wish to object to this application based on the four Licensing objectives and the fact that there is already a specialist Off-License (Cole Valley Wines) a door but one away from 183 Cole Valley Road, Hall Green.

Yours faithfully

Timothy Huxtable

Councillor Timothy Huxtable
Shadow Cabinet Member for Transport and Roads
Birmingham City Council

28 July 2017

Objection to Premises Application 102189 Costcutter Convenience Store/Off Licence, 183 Cole Valley Road, Hall Green, Birmingham, B28 0DG

I am objecting to this application in response to representations made to me by residents on Sarehole Road and Cole Valley Road, and other traders on Cole Valley Road. My Hall Green colleagues Cllr Barry Bowles and Cllr Kerry Jenkins also object to this application.

Residents are concerned about the Costcutter Store at 183 Cole Valley Road once again becoming a focus for anti-social behaviour and a nuisance to nearby residents and shops if it is granted a new premises licence.

There is a history of problems at this convenience store/off licence since it was first granted a licence in 2009. Residents report that in the past the shop has drawn large numbers of youths to linger in front of the shop in their cars, leading to incidents of anti-social behaviour (ASB). The previous licence was revoked in 2016 – I have been advised that this was because of problems with underage sales. Since then the problems with anti-social behaviour in the area around the shop have subsided.

While the applicant is the new proprietor of the store who is applying in good faith, there is no reason to believe that the same problems of anti-social behaviour and nuisance will not arise again if the shop is granted a premises licence. There are several other off-licences in the vicinity and residents have told me that they do not see the need for another licensed premises in Cole Valley Road.

The applicant wishes to sell alcohol from 8 am to 11pm. Should the application be accepted, I hope the committee will attach a condition to the licence reducing the hours to 11 am – 9pm.

Councillor Liz Clements
Hall Green Ward

Entirely
2

From:
Sent: 10 July 2017 12:02
To: Licensing
Subject: Application 102189

My name is _____ and I live at Cole Valley Road. This is the residential property located adjacent to the block of retail and commercial premises to which the licence application relates.

I write in connection with application number 102189. This is the third application in six weeks for a licence at 183 Cole Valley Road. Application numbers 101618 and 102063 having been withdrawn due to errors. This does not fill me with confidence at the competence of the applicant.

I realise that the points of view of the residents who are affected will not affect the granting of the licence, but our system of democracy allows us to make our concerns known and perhaps some conditions may be attached to the grant with a view to alleviating our concerns.

I oppose the licence on a number of grounds. In relation to crime and disorder, there were significant problems with the previous sale of alcohol at number 183. It regularly became a base for noisy and sometimes aggressive male youths who gathered there, often until after midnight. Drugs were regularly sold in that area. Since the original licence was withdrawn as a result of sale of counterfeit alcohol and the sale of alcohol to underage children, this problem has disappeared. There are prominent signs displayed on the Highfield Road end of Cole Valley Road stating it to be an alcohol control area where the consumption of alcohol in public is prohibited. This will hardly help the problem that the alcohol control order seeks remedy.

Irrespective of a new licensee, the controlling hand behind all of this is the actual owner of the premises at 183 Cole Valley Road and thus little is likely to change.

I consider the proposal to sell alcohol from 08.00 to 23.00 seven days a week to be totally unnecessary and will give no relief at all to the local residents and indeed to the numerous Moslem residents on Cole Valley Road it must be somewhat unwelcome. The existing well run off licence has far more considerate opening hours and causes no problems to any residents. Fifteen hours seven days a week is surely excessive.

I really do not believe that there is any clear need for a licence for the sale of alcohol at 183 Cole Valley Road given that there is a very well run long established off licence at 179 Cole Valley Road, only two doors away. Whilst a successful business, Valley Wines does not seek to operate from 08.00 to 23.00 seven days a week. There is no record of any disorder in relation to these well managed premises.

People who live in this area have numerous options to purchase alcohol within half a mile of 183 Cole Valley Road, taking any of the four roads radiating from the roundabout where 183 is located. Alcohol is sold at the Highfield Road end of Cole Valley Road, it is sold at the Coop by Sarehole Mill, it is sold at Tesco on Robin Hood Lane and Waitrose on the Stratford Road. There is an off licence 100 metres up on Brook Lane and again at the top of Brook Lane opposite the Fire Station. I do not believe that any clear

need for the sale of alcohol has been demonstrated here. It is a residential area and two alcohol retailers in a block of five commercial / retail premises is totally out of proportion.

I think it is a sad reflection of our city planning that it is far easier for someone to go and buy a bottle of whiskey / can of strong beer than it is to buy fresh bread, fruit or vegetables.

Cole Valley Road
Hall Green
Birmingham B28

10th July 2017.

Appendix 4

Enver
2

From:
Sent: 10 July 2017 19:01
To: Licensing
Subject: Application Reference 102189

My name is _____ and I live at Cole Valley Road. I have been a resident of Cole Valley Road for some 30+ years and for most of that time have enjoyed the near normal tranquility and diversity of this street. For this reason alone I object most strongly to the application of an alcohol license to 183 Cole Valley Road.

This is the third application that I have had to respond to, the previous two having been withdrawn due to being incorrectly submitted.

When no 183 was taken over by life style express the tranquility of Cole Valley Rd changed, at first it was a news agents which also sold household provisions much needed as some of the residents of Cole Valley are elderly and they would shop for milk and bread. Once an alcohol licence was applied for and granted it encouraged all sorts of undesirable activity, often when I came home from work and walked past the shop I would have to pick my way through the sea of cars congregated outside the shop and the occupants would be smoking drugs and spitting on the pavement they would often be laughing and the noise levels as they shouted to each other was very loud. Sometimes they would vacate their cars and smoke and spit by my gates adjacent to my property, all this activity could go on until the late evening with car doors being opened and closed loudly plus the revving of their engines as they drove off at speed.

If you have done any research you would know that we already enjoy a well run off license at 179 Cole Valley Road, this has traded very well since I have lived on this street, so why would we need another? We are very lucky to have a number of shops selling alcohol and public houses all within walking distance of Cole Valley Road and so again why would we need another shop selling alcohol we are indeed saturated with them and have no need for another. In this day and age, when the authorities are having to put up notices on streets restricting the drinking of alcohol, do you not think there is a problem out there and this will not be helped with another shop selling alcohol from 08.00 until 23.00, so again, I object to a license being granted.

Cole Valley Road.
10th July 2017

Appendix 5

ENTERED
DJ

From:
Sent: 24 July 2017 08:52
To: Licensing
Subject: Fw: revised alcohol /convenience store application ref number: 102189 :183 cole valley rd, hall green , b280dj

Dear sir/madam

I write with regards to the about business whom I understand have made an application for an alcohol licence.

You will be aware that the previous owner had his licence revoked due to the increase in anti social behaviour. I live opposite this business and am concerned that this will return if the licence is granted. It is concerning that the hours being requested are so long and these would need to be reduced . Also, we already have another off-licence a couple of doors away and do not need another business selling alcohol and increasing traffic problems as well as congregation of youngsters and gangs hanging around into the evening with the long hours being requested. Even without the shop being opened at present, there is always activity with cars coming and going outside the property.

I would be grateful if this licence was refused.

Kind regards

Cole valley Rd
B28

ENTERED R

From:
Sent: 24 July 2017 20:03
To: Licensing
Subject: 183 Cole Valley Road License Application 102189 end date 4th AUGust 2017

Dear Sir/Madam,

183 Cole Valley Road, Your Ref 102189

We object to the granting of a Premises License at 183 Cole Valley Road again.

The original Premises License on 183 Cole Valley Road, Cole Valley Convenience Store was granted in 2009, this was following a lot of local objection. The first proprietor was closed down after ten days by Licensing Enforcement, but the License was not revoked. In the intervening years we have had trouble from this particular place, save from a short period when a lady took over the shop for a while.

Crime was the worst feature of this shop. In recent years when a Mr Williams was in charge there were numerous 'snatches' from this place involving weapons, and when I say numerous, it may have been three or four times. These were always attended by the Police as they were so serious, first serious crime logged on 17th August 2011. Because of this, our area felt like it had become a crime hotspot and we were always waiting for the next time - which did happen.

The licensing objectives at this shop were not always adhered to including the sale of alcohol to youngsters. Our locality became a noisy and very untidy place with cans and bottles and rubbish strewn about the place, which was never cleared up by the proprietor of the shop. We used to tidy up on the green and at the side of the shop. Our record haul one weekend was 33 quarter vodka bottles and assorted cans and paper.

Sometimes we felt under siege with the sheer volume of young males that hung around at all hours of the day and night drinking and smoking illegal substances and playing excessively loud music from their vehicles – this took place on the side and shop frontage. The proprietor of the shop did nothing about moving the nuisance away and we felt this suited him. Even the Licensing Enforcement Team was intimidated by young males one night as they checked Notices for 183 last year. This kind of behaviour we had on a regular basis. I could go on.....

Our experience may give you a clearer picture of what the residents have had to put up with and we do not want this situation again in the future. The last few months we have had a taste of calm and peace like it used to be pre 2009 and it has been lovely.

The people who are taking over the premises probably have no idea of the history of the place. The landlord of the building would not have told them about it, that's for sure, which is a pity and very unfair to them. I hope that they will respect the neighbours right to live in a peaceful place without nuisance, drinking on the frontage and untidiness about the place.

We do note that that this application differs from the original application 101619. Under 'Conditions consistent with the operating Schedule'

NUISANCE The Management Policy is to welcome communication with the local residents in relation to any issues which arise.

We are interested to know why that statement has been removed?

As far as we know the people who are taking over the premises have not introduced themselves to the local residents and look as though they don't intend to.

Finally, would it not be prudent to start limiting the amount of license's that are granted by BCC?

You could start by refusing this one.

Yours sincerely

Cole Valley Road,
Hall Green,
Birmingham B28

23rd July 2017
 Cole Valley Rd
 Hall Green
 Birmingham
 B28

Dear Sirs, Ref No 102189

I have lost count of
 how many times I have had to
 object in writing to you over the
 goings on at 183, Cole Valley Road.
 I wish to object in the strongest
 terms to the application for an
 Alcohol Premises License. We have
 had to put up with all sorts over
 the years. The mess, young males
 in cars revving engines and
 drinking at the front of the
 said shop. The noise was totally
 Unacceptable. It may be new

people in the shop, but over the
 years since 2009/10 it has
 not made an ounce of difference
 whether they are new or not the
 anti-social behaviour was still
 the same - becoming a lot worse
 with the last shop proprietor
 Mr Williams. Please do not agree
 to another license. Mrs Parker
 has an off license next door but
 one and has worked diligently
 over the years and has never
 had the noise and trouble that
 183 has. I object in the strongest
 terms.

Appendix 8

Entered by

From:
Sent: 28 July 2017 11:15
To: Licensing
Subject: New Premises Licence Application - 183 Cole Valley Road - Ref 102189

Dear Sirs,

New Premises Licence - 183 Cole Valley Road - Ref 102189

I wish to strongly object to another new application for a Premises Licence at 183 Cole Valley Road.

A Premises Licence was first granted in 2009 and revoked in 2016 at Appeal.

Since the Licence was first granted in 2009 the shop has been a magnet for anti social behaviour and crime. This has been with four different Premises Licence Holders, and three different Designated Premises Supervisors.

The shop attracts young males in cars, who will deal drugs from the cars, and stop there all evening, other young males will be there all evening drinking and smoking, with loud music, this turns to unsocial behaviour almost every night, the sheer number of young males did make the situation very intimidating.

Since the shop has lost it's Licence, and closed down, it has been a pleasure living and working in the area, you don't actually realise how bad things have become until they are removed.

Yours faithfully



Valley Wines
179 Cole Valley Road
Hall Green
Birmingham

Appendix 9



Cole Valley Road,
Hall Green
Birmingham

B28

20/7/17

Licensing Section,
Birmingham City Council,
PO Box 17013
Birmingham B6 9ES

Dear Sir/Madam,

Application Reference 102189 183 Cole Valley Road, Hall Green

We are very concerned along with our neighbours that the Convenience Store at 183 Cole Valley Road has applied for an Alcohol Premises License.

We do strongly object to this application and fear that we shall have more noise and disturbance which we have had to endure since the original License was granted in 2009.

Therefore would you please register my objection with regard to the possible granting of this Alcohol License.

Yours Sincerely

Appendix 10

From:
Sent: 02 August 2017 17:37
To: Licensing
Subject: Objection to planning application 102189

Dear Sir/Madam

My objection to planning application 102189

Cole Valley Rd
Hall Green
Birmingham
B28

I object to the granting of a Premises License at 183 Cole Valley Road. The reasons being are as follows:

This shop in the past has always attracted groups of young men sitting in cars outside the shop, drinking and smoking illegal drugs. This causes noise and more importantly it intimidates the local residents. The granting of this licence will only bring the old problems back, since the shop has been closed it has been a lovely quite area as it should be.

I fail to see the need for two off-licences in the same row of shops, which the existing off licence runs a very tight shop which refuses to sell to under age children or drunks.

This is a very nice quite residential area and I believe the granting of a licence to this shop would degrade the area and my local environment.

BCC
REGULATION & ENFORCEMENT
LICENSING SECTION
DATE RECEIVED
06 JUL 2017

REF NO. 5800767241
INITIALS 000366

Application for a premises licence to be granted
under the Licensing Act 2003

PLEASE READ THE FOLLOWING INSTRUCTIONS FIRST

Before completing this form please read the guidance notes at the end of the form. If you are completing this form by hand please write legibly in block capitals. In all cases ensure that your answers are inside the boxes and written in black ink. Use additional sheets if necessary.

You may wish to keep a copy of the completed form for your records.

I/We SURINDER SINGH BAINS

(Insert name(s) of applicant)

apply for a premises licence under section 17 of the Licensing Act 2003 for the premises described in Part 1 below (the premises) and I/we are making this application to you as the relevant licensing authority in accordance with section 12 of the Licensing Act 2003

Part 1 – Premises details

Postal address of premises or, if none, Ordnance Survey map reference or description <u>183 Cole Valley Road</u> <u>HALL GREEN</u>			
Post town	<u>BIRMINGHAM</u>	Postcode	<u>B28 0DQ</u>
Telephone number at premises (if any)		<u>N/A</u>	
Non-domestic rateable value of premises		<u>£3750</u>	

Part 2 - Applicant details

Please state whether you are applying for a premises licence as Please tick as appropriate

- | | | |
|--|-------------------------------------|-----------------------------|
| a) an individual or individuals * | <input checked="" type="checkbox"/> | please complete section (A) |
| b) a person other than an individual * | | |
| i as a limited company/limited liability partnership | <input type="checkbox"/> | please complete section (B) |
| ii as a partnership (other than limited liability) | <input type="checkbox"/> | please complete section (B) |
| iii as an unincorporated association or | <input type="checkbox"/> | please complete section (B) |
| iv other (for example a statutory corporation) | <input type="checkbox"/> | please complete section (B) |
| c) a recognised club | <input type="checkbox"/> | please complete section (B) |
| d) a charity | <input type="checkbox"/> | please complete section (B) |

- e) the proprietor of an educational establishment ☐ please complete section (B)
- f) a health service body ☐ please complete section (B)
- g) a person who is registered under Part 2 of the Care Standards Act 2000 (c14) in respect of an independent hospital in Wales ☐ please complete section (B)
- ga) a person who is registered under Chapter 2 of Part 1 of the Health and Social Care Act 2008 (within the meaning of that Part) in an independent hospital in England ☐ please complete section (B)
- h) the chief officer of police of a police force in England and Wales ☐ please complete section (B)

* If you are applying as a person described in (a) or (b) please confirm (by ticking yes to one box below):

- I am carrying on or proposing to carry on a business which involves the use of the premises for licensable activities; or ☒
- I am making the application pursuant to a
- statutory function or ☐
- a function discharged by virtue of Her Majesty's prerogative ☐

(A) INDIVIDUAL APPLICANTS (fill in as applicable)

Mr <input checked="" type="checkbox"/>	Mrs <input type="checkbox"/>	Miss <input type="checkbox"/>	Ms <input type="checkbox"/>	Other Title (for example, Rev)	
Surname BAINS			First names SURINDER SINGH		
Date of birth		I am 18 years old or over <input checked="" type="checkbox"/>		Please tick yes	
Nationality					
Current residential address if different from premises address					
Post town		Postcode			
Daytime contact telephone number					
E-mail address (optional)					

SECOND INDIVIDUAL APPLICANT (if applicable)

Mr <input type="checkbox"/>	Mrs <input type="checkbox"/>	Miss <input type="checkbox"/>	Ms <input type="checkbox"/>	Other Title (for example, Rev)	
Surname			First names		

Date of birth		I am 18 years old or over <input type="checkbox"/> Please tick yes	
Nationality			
Current postal address if different from premises address			
Post town		Postcode	
Daytime contact telephone number			
E-mail address (optional)			

(B) OTHER APPLICANTS

Please provide name and registered address of applicant in full. Where appropriate please give any registered number. In the case of a partnership or other joint venture (other than a body corporate), please give the name and address of each party concerned.

Name
Address
Registered number (where applicable)
Description of applicant (for example, partnership, company, unincorporated association etc.)
Telephone number (if any)
E-mail address (optional)

Part 3 Operating Schedule

When do you want the premises licence to start?

DD	MM	YYYY
06	07	2017

If you wish the licence to be valid only for a limited period, when do you want it to end?

DD	MM	YYYY

Please give a general description of the premises (please read guidance note 1)

THE PREMISES IS A RETAIL CONVENIENCE SHOP WITH THE SALE OF ALCOHOL IN A ROW OF SIMILAR RETAIL SHOPS WITHIN A HOUSING AREA. IT IS A SEMI-DETACHED PROPERTY WITH A FLAT ABOVE. RETAIL SPACE CONSISTING OF 8m x 6.5m. THE SALE OF ALCOHOL WILL BE FOR CONSUMPTION OFF THE PREMISES ONLY. THE OPENING HOURS WILL BE FROM 0600 to 2300.

If 5,000 or more people are expected to attend the premises at any one time, please state the number expected to attend.

N/A

What licensable activities do you intend to carry on from the premises?

(please see sections 1 and 14 and Schedules 1 and 2 to the Licensing Act 2003)

Provision of regulated entertainment (please read guidance note 2)

Please tick all that apply

- | | |
|---|--------------------------|
| a) plays (if ticking yes, fill in box A) | <input type="checkbox"/> |
| b) films (if ticking yes, fill in box B) | <input type="checkbox"/> |
| c) indoor sporting events (if ticking yes, fill in box C) | <input type="checkbox"/> |
| d) boxing or wrestling entertainment (if ticking yes, fill in box D) | <input type="checkbox"/> |
| e) live music (if ticking yes, fill in box E) | <input type="checkbox"/> |
| f) recorded music (if ticking yes, fill in box F) | <input type="checkbox"/> |
| g) performances of dance (if ticking yes, fill in box G) | <input type="checkbox"/> |
| h) anything of a similar description to that falling within (e), (f) or (g) (if ticking yes, fill in box H) | <input type="checkbox"/> |

Provision of late night refreshment (if ticking yes, fill in box I)

☐

Supply of alcohol (if ticking yes, fill in box J)



In all cases complete boxes K, L and M

A

Plays Standard days and timings (please read guidance note 7)			Will the performance of a play take place indoors or outdoors or both – please tick (please read guidance note 3)	Indoors	<input type="checkbox"/>
				Outdoors	<input type="checkbox"/>
				Both	<input type="checkbox"/>
Day	Start	Finish			
Mon			Please give further details here (please read guidance note 4)		
Tue					
Wed			State any seasonal variations for performing plays (please read guidance note 5)		
Thur					
Fri			Non standard timings. Where you intend to use the premises for the performance of plays at different times to those listed in the column on the left, please list (please read guidance note 6)		
Sat					
Sun					

B

Films Standard days and timings (please read guidance note 7)			Will the exhibition of films take place indoors or outdoors or both – please tick (please read guidance note 3)	Indoors	<input type="checkbox"/>
				Outdoors	<input type="checkbox"/>
Day	Start	Finish		Both	<input type="checkbox"/>
Mon				Please give further details here (please read guidance note 4)	
Tue					
Wed			State any seasonal variations for the exhibition of films (please read guidance note 5)		
Thur					
Fri			Non standard timings. Where you intend to use the premises for the exhibition of films at different times to those listed in the column on the left, please list (please read guidance note 6)		
Sat					
Sun					

C

Indoor sporting events Standard days and timings (please read guidance note 7)			<u>Please give further details</u> (please read guidance note 4)
Day	Start	Finish	
Mon			
Tue			<u>State any seasonal variations for indoor sporting events</u> (please read guidance note 5)
Wed			
Thur			
Fri			<u>Non standard timings. Where you intend to use the premises for indoor sporting events at different times to those listed in the column on the left, please list</u> (please read guidance note 6)
Sat			
Sun			

D

Boxing or wrestling entertainments Standard days and timings (please read guidance note 7)			Will the boxing or wrestling entertainment take place indoors or outdoors or both – please tick (please read guidance note 3)	Indoors	<input type="checkbox"/>
				Outdoors	<input type="checkbox"/>
Day	Start	Finish		Both	<input type="checkbox"/>
Mon			Please give further details here (please read guidance note 4)		
Tue					
Wed			State any seasonal variations for boxing or wrestling entertainment (please read guidance note 5)		
Thur					
Fri			Non standard timings. Where you intend to use the premises for boxing or wrestling entertainment at different times to those listed in the column on the left, please list (please read guidance note 6)		
Sat					
Sun					

E

Live music Standard days and timings (please read guidance note 7)			Will the performance of live music take place indoors or outdoors or both – please tick (please read guidance note 3)	Indoors	<input type="checkbox"/>
				Outdoors	<input type="checkbox"/>
				Both	<input type="checkbox"/>
Day	Start	Finish			
Mon			Please give further details here (please read guidance note 4)		
Tue					
Wed			State any seasonal variations for the performance of live music (please read guidance note 5)		
Thur					
Fri			Non standard timings. Where you intend to use the premises for the performance of live music at different times to those listed in the column on the left, please list (please read guidance note 6)		
Sat					
Sun					

F

Recorded music Standard days and timings (please read guidance note 7)			Will the playing of recorded music take place indoors or outdoors or both – please tick (please read guidance note 3)	Indoors <input type="checkbox"/>
				Outdoors <input type="checkbox"/>
				Both <input type="checkbox"/>
Day	Start	Finish	Please give further details here (please read guidance note 4)	
Mon				
Tue				
			State any seasonal variations for the playing of recorded music (please read guidance note 5)	
Wed				
Thur				
			Non standard timings. Where you intend to use the premises for the playing of recorded music at different times to those listed in the column on the left, please list (please read guidance note 6)	
Fri				
Sat				
Sun				

G

Performances of dance Standard days and timings (please read guidance note 7)			Will the performance of dance take place indoors or outdoors or both – please tick (please read guidance note 3)		Indoors	<input type="checkbox"/>
					Outdoors	<input type="checkbox"/>
					Both	<input type="checkbox"/>
Day	Start	Finish	<u>Please give further details here</u> (please read guidance note 4)			
Mon						
Tue						
			<u>State any seasonal variations for the performance of dance</u> (please read guidance note 5)			
Wed						
Thur						
			<u>Non standard timings. Where you intend to use the premises for the performance of dance at different times to those listed in the column on the left, please list</u> (please read guidance note 6)			
Fri						
Sat						
Sun						

H

Anything of a similar description to that falling within (e), (f) or (g) Standard days and timings (please read guidance note 7)			Please give a description of the type of entertainment you will be providing		
Day	Start	Finish	<u>Will this entertainment take place indoors or outdoors or both – please tick</u> (please read guidance note 3)	Indoors	<input type="checkbox"/>
Mon				Outdoors	<input type="checkbox"/>
				Both	<input type="checkbox"/>
Tue			<u>Please give further details here</u> (please read guidance note 4)		
Wed					
Thur			<u>State any seasonal variations for entertainment of a similar description to that falling within (e), (f) or (g)</u> (please read guidance note 5)		
Fri					
Sat			<u>Non standard timings. Where you intend to use the premises for the entertainment of a similar description to that falling within (e), (f) or (g) at different times to those listed in the column on the left, please list</u> (please read guidance note 6)		
Sun					

I

Late night refreshment Standard days and timings (please read guidance note 7)			Will the provision of late night refreshment take place indoors or outdoors or both – please tick (please read guidance note 3)	Indoors	<input type="checkbox"/>
				Outdoors	<input type="checkbox"/>
				Both	<input type="checkbox"/>
Day	Start	Finish			
Mon			<u>Please give further details here</u> (please read guidance note 4)		
Tue					
Wed			<u>State any seasonal variations for the provision of late night refreshment</u> (please read guidance note 5)		
Thur					
Fri			<u>Non standard timings. Where you intend to use the premises for the provision of late night refreshment at different times, to those listed in the column on the left, please list</u> (please read guidance note 6)		
Sat					
Sun					

J

Supply of alcohol Standard days and timings (please read guidance note 7)			Will the supply of alcohol be for consumption – please tick (please read guidance note 8)	On the premises	<input type="checkbox"/>
				Off the premises	<input checked="" type="checkbox"/>
				Both	<input type="checkbox"/>
Day	Start	Finish	State any seasonal variations for the supply of alcohol (please read guidance note 5)		
Mon	0900	2300			
Tue	0800	2300			
Wed	0800	2300			
Thur	0800	2300			
Fri	0900	2300			
			Non standard timings. Where you intend to use the premises for the supply of alcohol at different times to those listed in the column on the left, please list (please read guidance note 6)		
Sat	0900	2300			
Sun	0800	2300			

State the name and details of the individual whom you wish to specify on the licence as designated premises supervisor (Please see declaration about the entitlement to work in the checklist at the end of the form):

Name	SURINDER SINGH BAINS.
Date of birth	
Address	
Postcode	
Personal licence number (if known)	
Issuing licensing authority (if known)	

□□□□

K

Please highlight any adult entertainment or services, activities, other entertainment or matters ancillary to the use of the premises that may give rise to concern in respect of children (please read guidance note 9).

N/A

L

Hours premises are open to the public Standard days and timings (please read guidance note 7)			State any seasonal variations (please read guidance note 5)
Day	Start	Finish	
Mon	0600	2300	N/A
Tue	0600	2300	
Wed	0600	2300	
Thur	0600	2300	Non standard timings. Where you intend the premises to be open to the public at different times from those listed in the column on the left, please list (please read guidance note 6)
Fri	0600	2300	N/A
Sat	0600	2300	
Sun	0600	2300	

M Describe the steps you intend to take to promote the four licensing objectives:

a) General – all four licensing objectives (b, c, d and e) (please read guidance note 10)

THE SUBJECT PREMISES WILL APPLY A STANDARD OF OPERATION WHICH WILL ENSURE COMPLIANCE WITH ALL FOUR LICENSING OBJECTIVES BASED UPON FACTORS MORE PARTICULARLY OUTLINED IN SECTIONS (a) TO (e) BELOW.

b) The prevention of crime and disorder

CCTV SYSTEM INSTALLED TO MONITOR ENTRANCE, EXITS & OTHER PARTS OF PREMISES IN ORDER TO ADDRESS PREVENTION OF CRIME OBJECTIVE. THE PREMISES SEEK TO BENEFIT SOLELY FROM SALE OF ALCOHOL FOR CONSUMPTION OFF THE PREMISES.
NO SELLING TO DRUNK OR INTOXICATED CUSTOMERS.
CLEAR AND LEGIBLE NOTICE INDICATING WHEN LICENSABLE ACTIVITIES ARE PERMITTED.
MINIMUM 'CHALLENGE 21' POLICY IMPLEMENTED.

c) Public safety

THE PREMISES WILL COMPLY WITH CURRENT LEGAL REQUIREMENTS FOR FIRE SAFETY AND HEALTH AND SAFETY INCLUDING PERIODIC RISK ASSESSMENTS.
WELL TRAINED STAFF ADHERENT TO ENVIRONMENTAL HEALTH REQUIREMENTS.
TRAINING AND IMPLEMENTATION OF DOORAGE ID CHECKS.
A LOG BOOK KEPT ON PREMISES OF ATTEMPTED DOORAGE REFUSE AND INSPECTIONS MADE.

d) The prevention of public nuisance

THE PREMISES ARE PROPOSED TO BE LICENSED FOR CONSUMPTION OF ALCOHOL OFF THE PREMISES ONLY. IN ADDITION TO NO CONSUMPTION, THERE IS NO FORM OF ENTERTAINMENT ON THE PREMISES. THERE ARE NO OTHER AREAS UTILISED FOR THE BENEFIT OF THE MEMBERS OF THE PUBLIC. THE PREMISES OPERATE WITHIN THE REQUIRED LITTER/REFUSE REGULATIONS. THE MANAGEMENT POLICY AT THE PREMISES IS TO WELCOME COMMUNICATION WITH ANY LOCAL RESIDENTS IN RELATION TO ANY ISSUES WHICH ARISE.

e) The protection of children from harm

CHALLENGE 21+ POLICY AS A MINIMUM WHEREBY ANY PERSON NOT LOOKING THE AGE OF 21 MUST PROVE THEY ARE IN FACT OVER THE LAWFUL AGE OF 18 FOR THE SALE OF ALCOHOL. ACCEPTABLE ID'S ARE PASSPORT, DRIVING LICENCE, OR AN APPROVED PASS LOGO PROOF OF AGE CARD. ALL STAFF ARE OBLIGATED TO FAMILIARISE THEMSELVES WITH THESE REQUIREMENTS. WE WILL OPERATE FULLY RECORDED CCTV AVAILABLE FOR POLICE.

Checklist:

Please tick to indicate agreement

- I have made or enclosed payment of the fee. ☒
- I have enclosed the plan of the premises. ☒
- I have sent copies of this application and the plan to responsible authorities and others where applicable. ☒
- I have enclosed the consent form completed by the individual I wish to be designated premises supervisor, if applicable. ☒
- I understand that I must now advertise my application. ☒
- I understand that if I do not comply with the above requirements my application will be rejected. ☒
- ☐ [Applicable to all individual applicants, including those in a partnership which is not a limited liability partnership, but not companies or limited liability partnerships] I have included documents demonstrating my entitlement to work in the United Kingdom (please read note 15). ☒

IT IS AN OFFENCE, UNDER SECTION 158 OF THE LICENSING ACT 2003, TO MAKE A FALSE STATEMENT IN OR IN CONNECTION WITH THIS APPLICATION. THOSE WHO MAKE A FALSE STATEMENT MAY BE LIABLE ON SUMMARY CONVICTION TO A FINE OF ANY AMOUNT.

IT IS AN OFFENCE UNDER SECTION 24B OF THE IMMIGRATION ACT 1971 FOR A PERSON TO WORK WHEN THEY KNOW, OR HAVE REASONABLE CAUSE TO BELIEVE, THAT THEY ARE DISQUALIFIED FROM DOING SO BY REASON OF THEIR IMMIGRATION STATUS. THOSE WHO EMPLOY AN ADULT WITHOUT LEAVE OR WHO IS SUBJECT TO CONDITIONS AS TO EMPLOYMENT WILL BE LIABLE TO A CIVIL PENALTY UNDER SECTION 15 OF THE IMMIGRATION, ASYLUM AND NATIONALITY ACT 2006 AND PURSUANT TO SECTION 21 OF THE SAME ACT, WILL BE COMMITTING AN OFFENCE WHERE THEY DO SO IN THE KNOWLEDGE, OR WITH REASONABLE CAUSE TO BELIEVE, THAT THE EMPLOYEE IS DISQUALIFIED.

Part 4 – Signatures (please read guidance note 11)

Signature of applicant or applicant's solicitor or other duly authorised agent (see guidance note 12). If signing on behalf of the applicant, please state in what capacity.

Declaration	<ul style="list-style-type: none"> [Applicable to individual applicants only, including those in a partnership which is not a limited liability partnership] I understand I am not entitled to be issued with a licence if I do not have the entitlement to live and work in the UK (or if I am subject to a condition preventing me from doing work relating to the carrying on of a licensable activity) and that my licence will become invalid if I cease to be entitled to live and work in the UK (please read guidance note 15). The DPS named in this application form is entitled to work in the UK (and is not subject to conditions preventing him or her from doing work relating to a licensable activity) and I have seen a copy of his or her proof of entitlement to work, if appropriate (please see note 15)
Signature	
Date	06/7/17
Capacity	APPLICANT / DESIGNATED PREMISES SUPERVISOR

For joint applications, signature of 2nd applicant or 2nd applicant's solicitor or other authorised agent (please read guidance note 13). If signing on behalf of the applicant, please state in what capacity.

Signature	
Date	
Capacity	

Contact name (where not previously given) and postal address for correspondence associated with this application (please read guidance note 14)			
Post town		Postcode	
Telephone number (if any)			
If you would prefer us to correspond with you by e-mail, your e-mail address (optional)			

Notes for Guidance

- Describe the premises, for example the type of premises, its general situation and layout and any other information which could be relevant to the licensing objectives. Where your application includes off-supplies of alcohol and you intend to provide a place for consumption of these off-supplies, you must include a description of where the place will be and its proximity to the premises.
- In terms of specific regulated entertainments please note that:

LAYOUT PLANS FOR;

183 COLE VALLEY ROAD, HALL GREEN, B28 ODQ

DRAWN TO SCALE 1:100

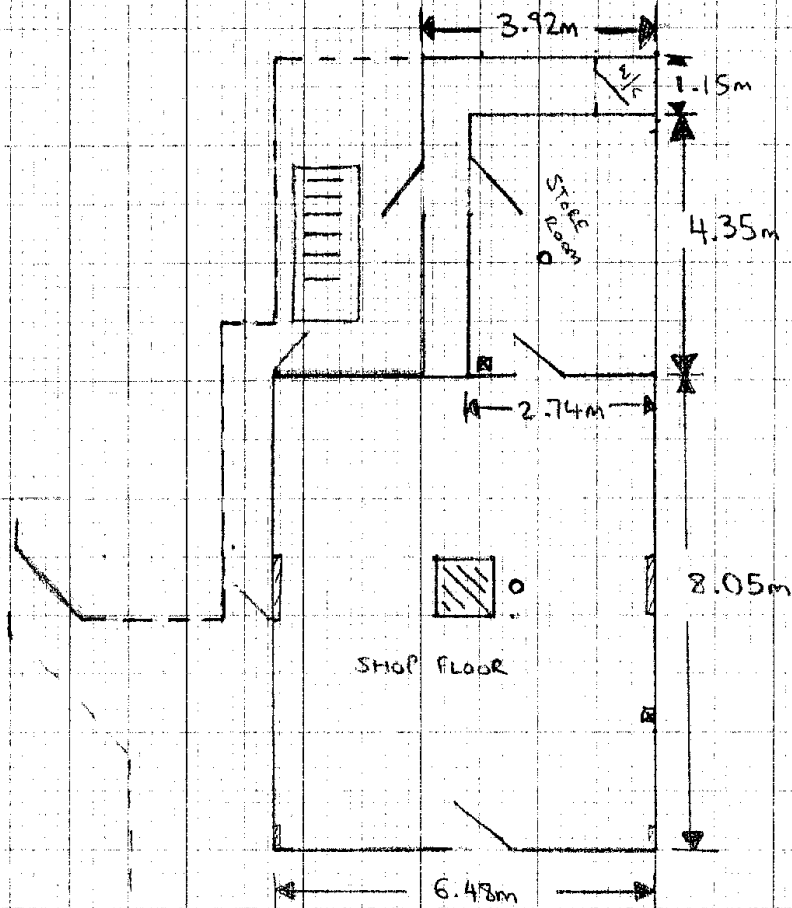

KEY	
	DOORWAY
	VOID/PILLAR
	OUTDOOR STAIRWAY
	PERIMETER
	FIRE EXTINGUISHER
	FIRE ALARM

Appendix 12

From: bw licensing
Sent: 13 July 2017 13:46
To: Licensing
Cc:
Subject:) FW: PREMISE LICENCE APPLICATION - 183 COLE VALLEY ROAD, B28 0DG

Dear Licensing,

With regard to the premises licence application for 183 Cole Valley Road, Hall Green. B28 0DG

West Midlands Police have reviewed this application and are happy that if the below conditions are added to the premises licence then the licensing objectives will be met and promoted.

The below conditions have been agreed with the applicant, who is copied into this email as acceptance as per below email chain.

- CCTV to be installed / updated to the specifications and recommendations of West Midlands Police. CCTV to be fully downloadable and made immediately available to any of the responsible authorities on request. CCTV to record for a minimum of 28 days throughout the whole of the licensable activity times and show the correct time & date stamp.
- All staff are to be trained in their responsibility of the Licensing Act, licensing objectives and challenge 21 policy. Staff training to be documented, signed by both the trainer and trainee. This documentation to be made immediately available to any of the responsible authorities on request. No staff to work in the premises when licensable activity is taking place without such documented training, with the exception of Personal Licence Holders.
- Challenge 21 signage to be prominently displayed on the entrance door and point of sale area.
- Refusals register to be signed off weekly by the DPS.
- No dinks allowed on the premises in open containers.

If these above conditions are imposed onto the licence then West Midlands police have no objection to this application.

Many thanks

Regards

Chris Jones 55410

Birmingham Central Licensing Team

West Midlands Police HQ
Lloyd House
Colmore Circus
Birmingham
B4 6NQ



Serving our communities, protecting them from harm
www.west-midlands.police.uk



From: Aj Bains
Sent: 12 July 2017 11:47
To: bw licensing
Subject: Re: PREMISE LICENCE APPLICATION - 183 COLE VALLEY ROAD, B28 0DG

Hi all,

Thank you for your quick response.

The conditions outlayed in the below email, we will have these in matters in place, the CCTV has been fitted(14 cameras and recording). All training material, refusal register and challenge 21 signage will be in place and available on request.

If there is any other information you require please get in contact with me

Thank you

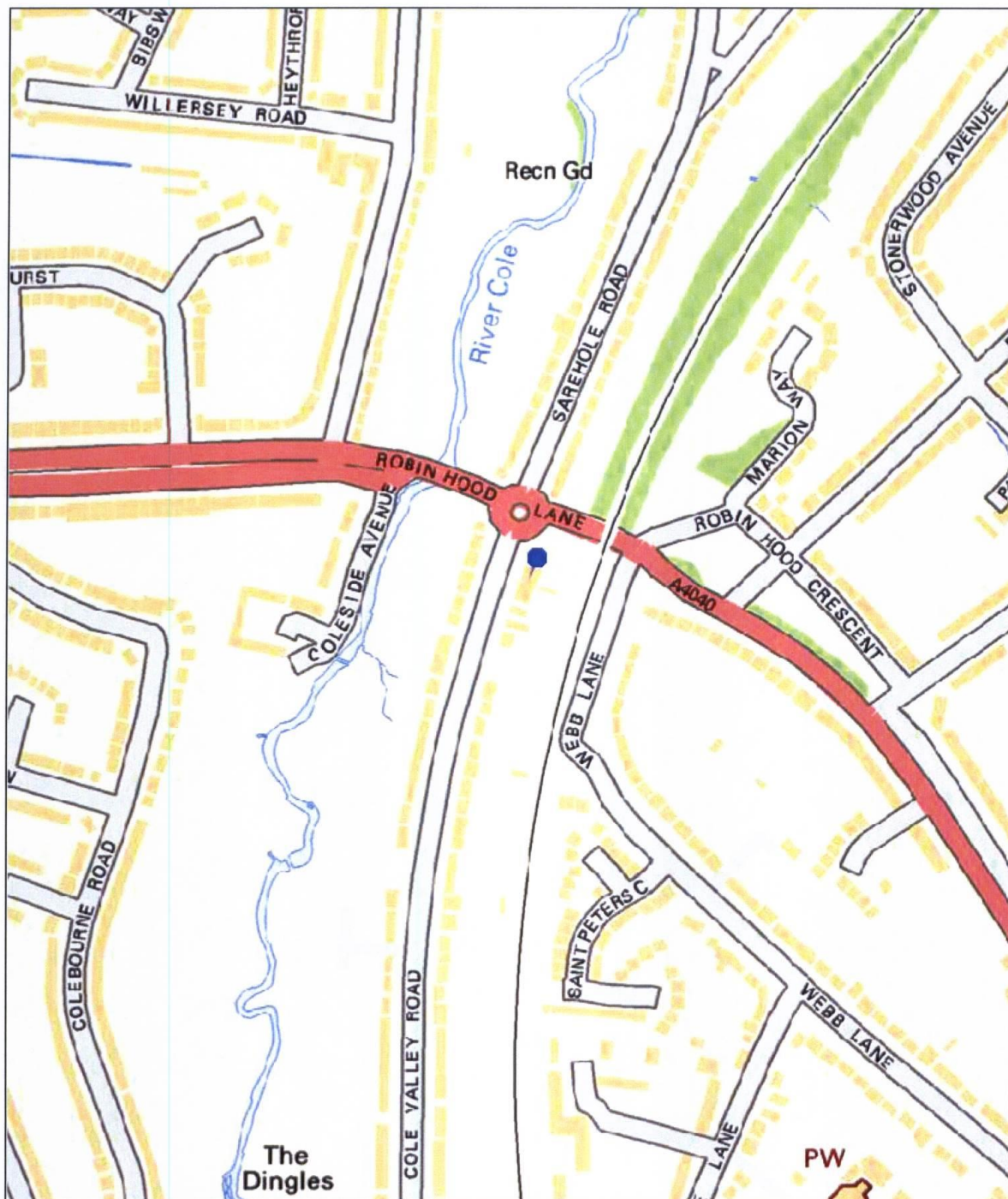

Birmingham City Council Map Created By:

Date of Map Creation: 07/08/2017

Notes



Scale:
1:4,000

(c) Crown copyright. All rights reserved. Birmingham City Council 100021326 (2016).
You are not permitted to copy, sub-licence, distribute or sell any of this data to third parties in any form.
(c) GeoPerspectives, supplied by Bluesky International Ltd
Cities Revealed® copyright by The GeoInformation® Group, 2014 and Crown Copyright © All right reserved

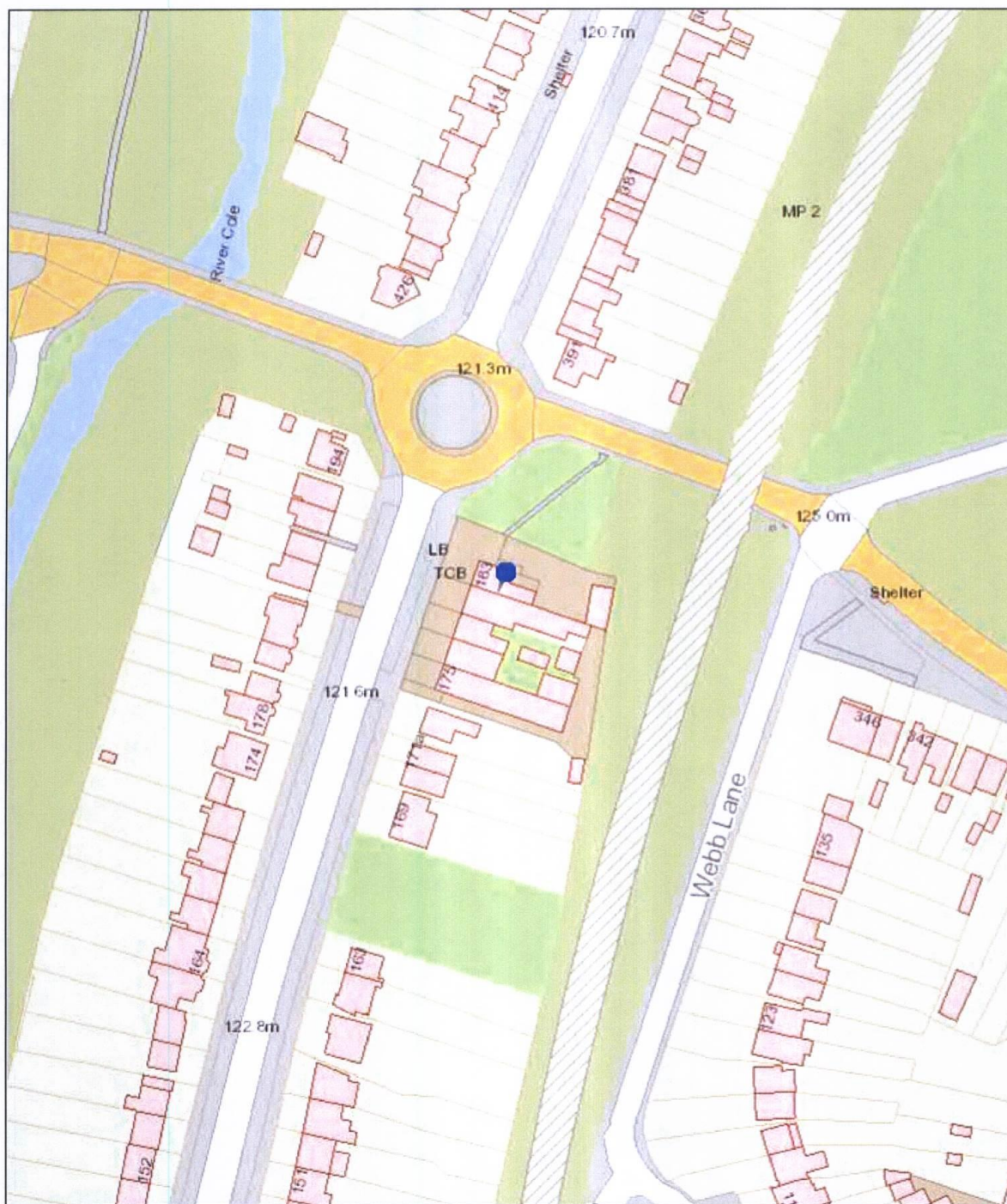

Birmingham City Council Map Created By:

Notes

Date of Map Creation: 07/08/2017



Scale:
1:1,250

(c) Crown copyright. All rights reserved. Birmingham City Council 100021326 (2016).
You are not permitted to copy, sub-licence, distribute or sell any of this data to third parties in any form.

(c) GeoPerspectives, supplied by Bluesky International Ltd

Cities Revealed® copyright by The GeoInformation® Group, 2014 and Crown Copyright © All right reserved

BIRMINGHAM CITY COUNCIL

PUBLIC REPORT

Report to:	Licensing Sub Committee C
Report of:	Acting Director of Regulation & Enforcement
Date of Meeting:	Wednesday 23rd August 2017
Subject:	Licensing Act 2003 Premises Licence – Grant
Premises:	Roti & Co, 86 Old Snow Hill, Birmingham, B4 6HW
Ward affected:	Ladywood
Contact Officer:	Shaid Yasser, Senior Licensing Officer, 0121 303 9896, licensing@birmingham.gov.uk

1. Purpose of report:

To consider a relevant representation that has been made in respect of an application for a Premises Licence which seeks to permit the Sale of Alcohol (for consumption on and off the premises) to operate from 08:00am until 12:00midnight (Monday to Sunday).

To permit the provision of Late Night Refreshment, both indoors and outdoors, to operate from 11:00pm until 12:00midnight (Monday to Sunday).

Premises to remain open to the public from 08:00am until 12:00midnight (Monday to Sunday).

2. Recommendation:

To consider the representation that has been made and to determine the application.

3. Brief Summary of Report:

An application for a Premises Licence was received on 7th July 2017 in respect of Roti & Co, 86 Old Snow Hill, Birmingham, B4 6HW.

A representation has been received from other persons.

4. Compliance Issues:

4.1 Consistency with relevant Council Policies, Plans or Strategies:

The report complies with the City Council's Statement of Licensing Policy and the Council's Corporate Plan to improve the standard of all licensed persons, premises and vehicles in the City.

5. Relevant background/chronology of key events:

Jaydeep Singh Purewal applied on 7th July 2017 for the grant of a Premises Licence for Roti & Co, 86 Old Snow Hill, Birmingham, B4 6HW.

A representation has been received from other person. See Appendix 1.

The application is attached at Appendix 2.

Conditions have been agreed with West Midlands Police and the applicant, which are attached at Appendix 3.

Site Location Plans at Appendix 4.

When carrying out its licensing functions, a licensing authority must have regard to Birmingham City Council's Statement of Licensing Policy and the Guidance issued by the Secretary of State under s182 of the Licensing Act 2003. The Licensing Authority is also required to take such steps as it considers appropriate for the promotion of the licensing objectives, which are:-

- a. The prevention of crime and disorder;
- b. Public safety;
- c. The prevention of public nuisance; and
- d. The protection of children from harm.

6. List of background documents:

Copy of the representation as detailed in Appendix 1
Application Form, Appendix 2
Conditions agreed with West Midlands Police, Appendix 3
Site Location Plans, Appendix 4

7. Options available

To Grant the licence in accordance with the application.
To Reject the application.
To Grant the licence subject to conditions modified to such an extent as considered appropriate.
Exclude from the licence any of the licensable activities to which the application relates.
Refuse to specify a person in the licence as the premises supervisor.

Appendix 1

Entered
RJ

From:
Sent: 03 August 2017 16:18
To: Licensing
Subject: Jadeep Sing Purewal & Co 86 Old Snow Hill<Bham B4 6HW
Importance: High

The Licensing Team,

I am writing to you in order to object to the application to **sell alcohol ON and OFF** the premises as detailed below:-

Mon- Sun 08.00 - 00.00

Late Night Refreshment

Mon- Sun 23.00 - 00.00

I am a resident at Apartment , 86 Snow Hill, B4 6GE which this business is attached as part of the building and therefore hereby set out the following reasons for refusing a licence application.

1. Snow Hill is currently situated next door to the takeaway Pizza Paradise which now means that the building would be sandwiched between two food outlets and therefore subject to all the people traffic and odours associated with catering facilities.
2. We already have an over abundance of food outlets selling alcohol within a 500 yard radius of Snow Hill.
3. This area has to date experienced an unprecedented amount of anti social behaviour which has included a fatal stabbing together with a drive by shooting outside The Big Max Grill opposite.
4. This area already accommodates a number of Homeless Hostels including Snow Hill, Bismillah, The Foyer, Waterside , Princip Street, and The Salvation Army which means there is an unusually large percentage of the community who are either vulnerable to alcohol or drug abuse.
5. There are already adequate licenced establishments including The Syriana Restaurant and The Hen & Chickens public House situated directly opposite.
6. These premises are situated directly in front of a number of bus stops which are frequently subject to drunken brawls or homeless people drinking in public.
7. The premise do not have parking facilities.

The original premises were occupied by Frost and Snow as part of a social enterprise scheme part funded by the council to provide training and employment to those less fortunate seeking a pathway back into workplace with the ultimate objective to transform lives. As I have detailed above I consider this application to be to the detriment of the local community.

Your Faithfully

Appendix 2



Birmingham
Application for a premises licence
Licensing Act 2003

For help contact
licensingonline@birmingham.gov.uk
Telephone: 0121 303 9896

* required information

Section 1 of 21

You can save the form at any time and resume it later. You do not need to be logged in when you resume.

System reference This is the unique reference for this application generated by the system.

Your reference You can put what you want here to help you track applications if you make lots of them. It is passed to the authority.

Are you an agent acting on behalf of the applicant?

☒ Yes ☐ No

Put "no" if you are applying on your own behalf or on behalf of a business you own or work for.

Applicant Details

* First name

* Family name

* E-mail

Main telephone number Include country code.

Other telephone number

☐ Indicate here if the applicant would prefer not to be contacted by telephone

Is the applicant:

☐ Applying as a business or organisation, including as a sole trader

☒ Applying as an individual

A sole trader is a business owned by one person without any special legal structure. Applying as an individual means the applicant is applying so the applicant can be employed, or for some other personal reason, such as following a hobby.

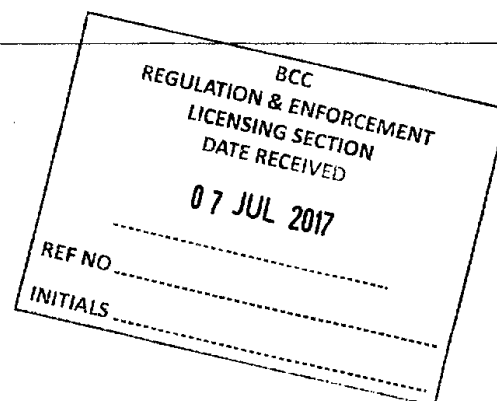

Continued from previous page...

Address

* Building number or name	:	
* Street		
District		
* City or town		
County or administrative area		
* Postcode		
* Country		

Agent Details

* First name	Patrick
* Family name	Burke
* E-mail	
Main telephone number	
Other telephone number	

Include country code.

☐ Indicate here if you would prefer not to be contacted by telephone

Are you:

- ☒ An agent that is a business or organisation, including a sole trader
☐ A private individual acting as an agent

A sole trader is a business owned by one person without any special legal structure.

Agent Business

Is your business registered in the UK with Companies House? ☐ Yes ☒ No
Is your business registered outside the UK? ☐ Yes ☒ No

Note: completing the Applicant Business section is optional in this form.

Business name	Pmb licensing
VAT number	- NONE
Legal status	Sole Trader
Your position in the business	PROPIETOR
Home country	United Kingdom

If your business is registered, use its registered name.

Put "none" if you are not registered for VAT.

The country where the headquarters of your business is located.

Continued from previous page...

Agent Business Address

If you have one, this should be your official address - that is an address required of you by law for receiving communications.

Building number or name	DOG AND PARTRIDGE
Street	136 HIGH STREET
District	BRIERLEY HILL
City or town	DUDLEY
County or administrative area	WEST MIDLANDS
Postcode	DY5 3BP
Country	United Kingdom

Section 2 of 21

PREMISES DETAILS

I/we, as named in section 1, apply for a premises licence under section 17 of the Licensing Act 2003 for the premises described in section 2 below (the premises) and I/we are making this application to you as the relevant licensing authority in accordance with section 12 of the Licensing Act 2003.

Premises Address

Are you able to provide a postal address, OS map reference or description of the premises?

☒ Address ☐ OS map reference ☐ Description

Postal Address Of Premises

Building number or name	Roti & Co
Street	86 Old Snow Hill
District	
City or town	Birmingham
County or administrative area	
Postcode	B4 6HW
Country	United Kingdom

Further Details

Telephone number	
Non-domestic rateable value of premises (£)	9,000

Section 3 of 21	
APPLICATION DETAILS	
<p>In what capacity are you applying for the premises licence?</p> <div style="margin-left: 20px;"> <input checked="" type="checkbox"/> An individual or individuals <input type="checkbox"/> A limited company / limited liability partnership <input type="checkbox"/> A partnership (other than limited liability) <input type="checkbox"/> An unincorporated association <input type="checkbox"/> Other (for example a statutory corporation) <input type="checkbox"/> A recognised club <input type="checkbox"/> A charity <input type="checkbox"/> The proprietor of an educational establishment <input type="checkbox"/> A health service body <input type="checkbox"/> A person who is registered under part 2 of the Care Standards Act 2000 (c14) in respect of an independent hospital in Wales <input type="checkbox"/> A person who is registered under Chapter 2 of Part 1 of the Health and Social Care Act 2008 in respect of the carrying on of a regulated activity (within the meaning of that Part) in an independent hospital in England <input type="checkbox"/> The chief officer of police of a police force in England and Wales </div> <p>Confirm The Following</p> <div style="margin-left: 20px;"> <input checked="" type="checkbox"/> I am carrying on or proposing to carry on a business which involves the use of the premises for licensable activities <input type="checkbox"/> I am making the application pursuant to a statutory function <input type="checkbox"/> I am making the application pursuant to a function discharged by virtue of Her Majesty's prerogative </div>	
Section 4 of 21	
INDIVIDUAL APPLICANT DETAILS	
<div style="display: flex; justify-content: space-between;"> <div style="width: 60%;"> <p>Applicant Name</p> <p>Is the name the same as (or similar to) the details given in section one?</p> <div style="display: flex; justify-content: space-around; margin-top: 5px;"> <input checked="" type="radio"/> Yes <input type="radio"/> No </div> <div style="margin-top: 10px;"> <div style="display: flex; justify-content: space-between;"> <div style="width: 25%;">First name</div> <div style="border: 1px solid black; padding: 2px 5px;">Jaydeep</div> </div> <div style="display: flex; justify-content: space-between; margin-top: 5px;"> <div style="width: 25%;">Family name</div> <div style="border: 1px solid black; padding: 2px 5px;">Singh Purewal</div> </div> </div> <p>Is the applicant 18 years of age or older?</p> <div style="display: flex; justify-content: space-around; margin-top: 5px;"> <input checked="" type="radio"/> Yes <input type="radio"/> No </div> </div> <div style="width: 35%; font-size: 0.9em;"> <p>If "Yes" is selected you can re-use the details from section one, or amend them as required. Select "No" to enter a completely new set of details.</p> </div> </div>	

Continued from previous page...

Current Residential Address

Is the address the same as (or similar to) the address given in section one?

☒ Yes

☐ No

If "Yes" is selected you can re-use the details from section one, or amend them as required. Select "No" to enter a completely new set of details.

Building number or name

Street

District

City or town

County or administrative area

Postcode

Country

Applicant Contact Details

Are the contact details the same as (or similar to) those given in section one?

☒ Yes

☐ No

If "Yes" is selected you can re-use the details from section one, or amend them as required. Select "No" to enter a completely new set of details.

E-mail

Telephone number

Other telephone number

* Date of birth

/ /
dd mm yyyy

* Nationality

Documents that demonstrate entitlement to work in the UK

Add another applicant

Section 5 of 21

OPERATING SCHEDULE

When do you want the premises licence to start?

/ /
dd mm yyyy

If you wish the licence to be valid only for a limited period, when do you want it to end

/ /
dd mm yyyy

Provide a general description of the premises

For example the type of premises, its general situation and layout and any other information which could be relevant to the licensing objectives. Where your application includes off-supplies of alcohol and you intend to provide a place for consumption of these off-supplies you must include a description of where the place will be and its proximity to the premises.

We are opening an Indian Street food themed Cafe/Bar. We also run outside events and wish to sell alcohol the other

Continued from previous page...
services we provide.
<p>If 5,000 or more people are expected to attend the premises at any one time, state the number expected to attend</p> <div style="border: 1px solid black; width: 100px; height: 20px; margin-left: 200px;"></div>
Section 6 of 21
PROVISION OF PLAYS
<p>See guidance on regulated entertainment</p> <p>Will you be providing plays?</p> <p><input type="radio"/> Yes <input checked="" type="radio"/> No</p>
Section 7 of 21
PROVISION OF FILMS
<p>See guidance on regulated entertainment</p> <p>Will you be providing films?</p> <p><input type="radio"/> Yes <input checked="" type="radio"/> No</p>
Section 8 of 21
PROVISION OF INDOOR SPORTING EVENTS
<p>See guidance on regulated entertainment</p> <p>Will you be providing indoor sporting events?</p> <p><input type="radio"/> Yes <input checked="" type="radio"/> No</p>
Section 9 of 21
PROVISION OF BOXING OR WRESTLING ENTERTAINMENTS
<p>See guidance on regulated entertainment</p> <p>Will you be providing boxing or wrestling entertainments?</p> <p><input type="radio"/> Yes <input checked="" type="radio"/> No</p>
Section 10 of 21
PROVISION OF LIVE MUSIC
<p>See guidance on regulated entertainment</p> <p>Will you be providing live music?</p> <p><input type="radio"/> Yes <input checked="" type="radio"/> No</p>
Section 11 of 21
PROVISION OF RECORDED MUSIC
<p>See guidance on regulated entertainment</p> <p>Will you be providing recorded music?</p> <p><input type="radio"/> Yes <input checked="" type="radio"/> No</p>
Section 12 of 21
PROVISION OF PERFORMANCES OF DANCE

Continued from previous page...

See guidance on regulated entertainment

Will you be providing performances of dance?

☐ Yes

☒ No

Section 13 of 21

PROVISION OF ANYTHING OF A SIMILAR DESCRIPTION TO LIVE MUSIC, RECORDED MUSIC OR PERFORMANCES OF DANCE

See guidance on regulated entertainment

Will you be providing anything similar to live music, recorded music or performances of dance?

☐ Yes

☒ No

Section 14 of 21

LATE NIGHT REFRESHMENT

Will you be providing late night refreshment?

☒ Yes

☐ No

Standard Days And Timings

MONDAY

Start

End

Start

End

TUESDAY

Start

End

Start

End

WEDNESDAY

Start

End

Start

End

THURSDAY

Start

End

Start

End

FRIDAY

Start

End

Start

End

SATURDAY

Start

End

Start

End

Give timings in 24 hour clock.
(e.g., 16:00) and only give details for the days
of the week when you intend the premises
to be used for the activity.

Continued from previous page...

SUNDAY

Start 23:00

End 00:00

Start

End

Will the provision of late night refreshment take place indoors or outdoors or both?

☐ Indoors

☐ Outdoors

☒ Both

Where taking place in a building or other structure tick as appropriate. Indoors may include a tent.

State type of activity to be authorised, if not already stated, and give relevant further details, for example (but not exclusively) whether or not music will be amplified or unamplified.

State any seasonal variations

For example (but not exclusively) where the activity will occur on additional days during the summer months.

none

Non-standard timings. Where the premises will be used for the supply of late night refreshments at different times from those listed in the column on the left, list below

For example (but not exclusively), where you wish the activity to go on longer on a particular day e.g. Christmas Eve.

none

Section 15 of 21

SUPPLY OF ALCOHOL

Will you be selling or supplying alcohol?

☒ Yes

☐ No

Standard Days And Timings

MONDAY

Start 08:00

End 00:00

Start

End

Give timings in 24 hour clock.
(e.g., 16:00) and only give details for the days
of the week when you intend the premises
to be used for the activity.

Continued from previous page...

TUESDAY

Start End

Start End

WEDNESDAY

Start End

Start End

THURSDAY

Start End

Start End

FRIDAY

Start End

Start End

SATURDAY

Start End

Start End

SUNDAY

Start End

Start End

Will the sale of alcohol be for consumption:

- ☐ On the premises ☐ Off the premises ☒ Both

If the sale of alcohol is for consumption on the premises select on, if the sale of alcohol is for consumption away from the premises select off. If the sale of alcohol is for consumption on the premises and away from the premises select both.

State any seasonal variations

For example (but not exclusively) where the activity will occur on additional days during the summer months.

none

Non-standard timings. Where the premises will be used for the supply of alcohol at different times from those listed in the column on the left, list below

For example (but not exclusively), where you wish the activity to go on longer on a particular day e.g. Christmas Eve.

none

Continued from previous page...

State the name and details of the individual whom you wish to specify on the licence as premises supervisor

Name

First name

Family name

Date of birth / /
dd mm yyyy

Enter the contact's address

Building number or name

Street

District

City or town

County or administrative area

Postcode

Country

Personal Licence number
(if known)

Issuing licensing authority
(if known)

PROPOSED DESIGNATED PREMISES SUPERVISOR CONSENT

How will the consent form of the proposed designated premises supervisor be supplied to the authority?

- ☐ Electronically, by the proposed designated premises supervisor
- ☒ As an attachment to this application

Reference number for consent form (if known)

If the consent form is already submitted, ask the proposed designated premises supervisor for its 'system reference' or 'your reference'.

Section 16 of 21

ADULT ENTERTAINMENT

Highlight any adult entertainment or services, activities, or other entertainment or matters ancillary to the use of the premises that may give rise to concern in respect of children

Give information about anything intended to occur at the premises or ancillary to the use of the premises which may give rise to concern in respect of children, regardless of whether you intend children to have access to the premises, for example (but not exclusively) nudity or semi-nudity, films for restricted age groups etc gambling machines etc.

None

Continued from previous page...

Section 17 of 21

HOURS PREMISES ARE OPEN TO THE PUBLIC

Standard Days And Timings

MONDAY

Start 00:00

End 00:00

Start

End

Give timings in 24 hour clock.
(e.g., 16:00) and only give details for the days
of the week when you intend the premises
to be used for the activity.

TUESDAY

Start 08:00

End 00:00

Start

End

WEDNESDAY

Start 08:00

End 00:00

Start

End

THURSDAY

Start 08:00

End 00:00

Start

End

FRIDAY

Start 08:00

End 00:00

Start

End

SATURDAY

Start 08:00

End 00:00

Start

End

SUNDAY

Start 08:00

End 00:00

Start

End

State any seasonal variations

For example (but not exclusively) where the activity will occur on additional days during the summer months.

none

Continued from previous page...

Non standard timings. Where you intend to use the premises to be open to the members and guests at different times from those listed in the column on the left, list below

For example (but not exclusively), where you wish the activity to go on longer on a particular day e.g. Christmas Eve.

none

Section 18 of 21

LICENSING OBJECTIVES

Describe the steps you intend to take to promote the four licensing objectives:

a) General – all four licensing objectives (b,c,d,e)

List here steps you will take to promote all four licensing objectives together.

ALL STAFF WILL BE TRAINED WITH REDARDS TO THE LICENCING ACT 2003, THE SERVICE OF ALCOHOL AND TOBACCO. A RECORD WILL BE KEPT OF ALL ATTEMPTED PURCHASES BY UNDER 18'S.

b) The prevention of crime and disorder

PROMINENT SIGNS ARE DISPALYED WITH REGARDS TO ALCOHOL AND TOBACCO SALES.
CCTV CAMERAS ARE INSTALLED AT THE PREMISES.
A REFUSAL BOOK IS KEPT AT THE PREMISES .

c) Public safety

ALL EMERGENCY LIGHTING WILL BE CHECKED WEEKLY.
ENTRANCES,EXITS AND PASSAGEWAYS ARE TO BE KEPT CLEAR

d) The prevention of public nuisance

PROMINENT SIGNS WILL BE DISPALYED REQUESTING CUSTOMERS TO HAVE REGARD FOR LOCAL RESIDENTS WHEN LEAVING THE PREMISES. ADEQUATE BINS ARE AVAILABLE FOR CUSTOMERS TO DISPOSE OF LITTER

e) The protection of children from harm

WILL OPERATE A CHALLENGE 25 POLICY.

Section 19 of 21

NOTES ON DEMONSTRATING ENTITLEMENT TO WORK IN THE UK

Continued from previous page...

Entitlement to work/immigration status for individual applicants and applications from partnerships which are not limited liability partnerships:

A licence may not be held by an individual or an individual in a partnership who is resident in the UK who:

- does not have the right to live and work in the UK; or
- is subject to a condition preventing him or her from doing work relating to the carrying on of a licensable activity.

Any premises licence issued in respect of an application made on or after 6 April 2017 will become invalid if the holder ceases to be entitled to work in the UK.

Applicants must demonstrate that they have an entitlement to work in the UK and are not subject to a condition preventing them from doing work relating to the carrying on of a licensable activity. They do this by providing with this application copies or scanned copies of the following documents (which do not need to be certified).

Documents which demonstrate entitlement to work in the UK

- An expired or current passport showing the holder, or a person named in the passport as the child of the holder, is A British citizen or a citizen of the UK and Colonies having the right of abode in the UK [please see note below about which sections of the passport to copy].
- An expired or current passport or national identity card showing the holder, or a person named in the passport as the child of the holder, is a national of a European Economic Area country or Switzerland.
- A Registration Certificate or document certifying permanent residence issued by the Home Office to a national of a European Economic Area country or Switzerland.
- A Permanent Residence Card issued by the Home Office to the family member of a national of a European Economic Area country or Switzerland.
- A **current** Biometric Immigration Document (Biometric Residence Permit) issued by the Home Office to the holder indicating that the person named is allowed to stay indefinitely in the UK, or has no time limit on their stay in the UK.
- A **current** passport endorsed to show that the holder is exempt from immigration control, is allowed to stay indefinitely in the UK, has the right of abode in the UK, or has no time limit on their stay in the UK.
- A **current** Immigration Status Document issued by the Home Office to the holder with an endorsement indicating that the named person is allowed to stay indefinitely in the UK or has no time limit on their stay in the UK, **when produced in combination with** an official document giving the person's permanent National Insurance number and their name issued by a Government agency or a previous employer.
- A **full** birth or adoption certificate issued in the UK which includes the name(s) of at least one of the holder's parents or adoptive parents, **when produced in combination with** an official document giving the person's permanent National Insurance number and their name issued by a Government agency or a previous employer.
- A birth or adoption certificate issued in the Channel Islands, the Isle of Man or Ireland **when produced in combination with** an official document giving the person's permanent National Insurance number and their name issued by a Government agency or a previous employer.
- A certificate of registration or naturalisation as a British citizen, **when produced in combination with** an official document giving the person's permanent National Insurance number and their name issued by a Government agency or a previous employer.
- A **current** passport endorsed to show that the holder is allowed to stay in the UK and is currently allowed to work and is not subject to a condition preventing the holder from doing work relating to the carrying on of a licensable activity.

Continued from previous page...

- A **current** Biometric Immigration Document (Biometric Residence Permit) issued by the Home Office to the holder which indicates that the named person can currently stay in the UK and is allowed to work relation to the carrying on of a licensable activity.
- A **current** Residence Card issued by the Home Office to a person who is not a national of a European Economic Area state or Switzerland but who is a family member of such a national or who has derivative rights or residence.
- A **current** Immigration Status Document containing a photograph issued by the Home Office to the holder with an endorsement indicating that the named person may stay in the UK, and is allowed to work and is not subject to a condition preventing the holder from doing work relating to the carrying on of a licensable activity **when produced in combination with** an official document giving the person's permanent National Insurance number and their name issued by a Government agency or a previous employer.
- A Certificate of Application, **less than 6 months old**, issued by the Home Office under regulation 17(3) or 18A (2) of the Immigration (European Economic Area) Regulations 2006, to a person who is not a national of a European Economic Area state or Switzerland but who is a family member of such a national or who has derivative rights of residence.
- Reasonable evidence that the person has an outstanding application to vary their permission to be in the UK with the Home Office such as the Home Office acknowledgement letter or proof of postage evidence, or reasonable evidence that the person has an appeal or administrative review pending on an immigration decision, such as an appeal or administrative review reference number.
- Reasonable evidence that a person who is not a national of a European Economic Area state or Switzerland but who is a family member of such a national or who has derivative rights of residence in exercising treaty rights in the UK including:-
 - evidence of the applicant's own identity – such as a passport,
 - evidence of their relationship with the European Economic Area family member – e.g. a marriage certificate, civil partnership certificate or birth certificate, and
 - evidence that the European Economic Area national has a right of permanent residence in the UK or is one of the following if they have been in the UK for more than 3 months:
 - (i) working e.g. employment contract, wage slips, letter from the employer,
 - (ii) self-employed e.g. contracts, invoices, or audited accounts with a bank,
 - (iii) studying e.g. letter from the school, college or university and evidence of sufficient funds; or
 - (iv) self-sufficient e.g. bank statements.

Family members of European Economic Area nationals who are studying or financially independent must also provide evidence that the European Economic Area national and any family members hold comprehensive sickness insurance in the UK. This can include a private medical insurance policy, an EHIC card or an S1, S2 or S3 form.

Original documents must not be sent to licensing authorities. If the document copied is a passport, a copy of the following pages should be provided:-

- (i) any page containing the holder's personal details including nationality;
- (ii) any page containing the holder's photograph;
- (iii) any page containing the holder's signature;
- (iv) any page containing the date of expiry; and
- (v) any page containing information indicating the holder has permission to enter or remain in the UK and is permitted to work.

If the document is not a passport, a copy of the whole document should be provided.

Your right to work will be checked as part of your licensing application and this could involve us checking your immigration status with the Home Office. We may otherwise share information with the Home Office. Your licence application will not be determined until you have complied with this guidance.

Section 20 of 21

NOTES ON REGULATED ENTERTAINMENT

Continued from previous page...

In terms of specific **regulated entertainments** please note that:

- Plays: no licence is required for performances between 08:00 and 23.00 on any day, provided that the audience does not exceed 500.
- Films: no licence is required for 'not-for-profit' film exhibition held in community premises between 08.00 and 23.00 on any day provided that the audience does not exceed 500 and the organiser (a) gets consent to the screening from a person who is responsible for the premises; and (b) ensures that each such screening abides by age classification ratings.
- Indoor sporting events: no licence is required for performances between 08.00 and 23.00 on any day, provided that the audience does not exceed 1000.
- Boxing or Wrestling Entertainment: no licence is required for a contest, exhibition or display of Greco-Roman wrestling, or freestyle wrestling between 08.00 and 23.00 on any day, provided that the audience does not exceed 1000. Combined fighting sports – defined as a contest, exhibition or display which combines boxing or wrestling with one or more martial arts – are licensable as a boxing or wrestling entertainment rather than an indoor sporting event.
- Live music: no licence permission is required for:
 - o a performance of unamplified live music between 08.00 and 23.00 on any day, on any premises.
 - o a performance of amplified live music between 08.00 and 23.00 on any day on premises authorised to sell alcohol for consumption on those premises, provided that the audience does not exceed 500.
 - o a performance of amplified live music between 08.00 and 23.00 on any day, in a workplace that is not licensed to sell alcohol on those premises, provided that the audience does not exceed 500.
 - o a performance of amplified live music between 08.00 and 23.00 on any day, in a church hall, village hall, community hall, or other similar community premises, that is not licensed by a premises licence to sell alcohol, provided that (a) the audience does not exceed 500, and (b) the organiser gets consent for the performance from a person who is responsible for the premises.
 - o a performance of amplified live music between 08.00 and 23.00 on any day, at the non-residential premises of (i) a local authority, or (ii) a school, or (iii) a hospital, provided that (a) the audience does not exceed 500, and (b) the organiser gets consent for the performance on the relevant premises from: (i) the local authority concerned, or (ii) the school or (iii) the health care provider for the hospital.
- Recorded Music: no licence permission is required for:
 - o any playing of recorded music between 08.00 and 23.00 on any day on premises authorised to sell alcohol for consumption on those premises, provided that the audience does not exceed 500.
 - o any playing of recorded music between 08.00 and 23.00 on any day, in a church hall, village hall, community hall, or other similar community premises, that is not licensed by a premises licence to sell alcohol, provided that (a) the audience does not exceed 500, and (b) the organiser gets consent for the performance from a person who is responsible for the premises.
 - o any playing of recorded music between 08.00 and 23.00 on any day, at the non-residential premises of (i) a local authority, or (ii) a school, or (iii) a hospital, provided that (a) the audience does not exceed 500, and (b) the organiser gets consent for the performance on the relevant premises from: (i) the local authority concerned, or (ii) the school proprietor or (iii) the health care provider for the hospital.

Continued from previous page...

- Dance: no licence is required for performances between 08.00 and 23.00 on any day, provided that the audience does not exceed 500. However, a performance which amounts to adult entertainment remains licensable.
- Cross activity exemptions: no licence is required between 08.00 and 23.00 on any day, with no limit on audience size for:
 - o any entertainment taking place on the premises of the local authority where the entertainment is provided by or on behalf of the local authority;
 - o any entertainment taking place on the hospital premises of the health care provider where the entertainment is provided by or on behalf of the health care provider;
 - o any entertainment taking place on the premises of the school where the entertainment is provided by or on behalf of the school proprietor; and
 - o any entertainment (excluding films and a boxing or wrestling entertainment) taking place at a travelling circus, provided that (a) it takes place within a moveable structure that accommodates the audience, and (b) that the travelling circus has not been located on the same site for more than 28 consecutive days.

Section 21 of 21

PAYMENT DETAILS

This fee must be paid to the authority. If you complete the application online, you must pay it by debit or credit card.

Premises Licence Fees are determined by the non-domestic rateable value of the premises.

To find out a premises non domestic rateable value go to the Valuation Office Agency site at http://www.voa.gov.uk/business_rates/index.htm

Band A - No RV to £4300 £100.00

Band B - £4301 to £33000 £190.00

Band C - £33001 to £87000 £315.00

Band D - £87001 to £125000 £450.00*

Band E - £125001 and over £635.00*

*If the premises rateable value is in Bands D or E and the premises is primarily used for the consumption of alcohol on the premises then you are required to pay a higher fee

Band D - £87001 to £125000 £900.00

Band E - £125001 and over £1,905.00

There is an exemption from the payment of fees in relation to the provision of regulated entertainment at church halls, chapel halls or premises of a similar nature, village halls, parish or community halls, or other premises of a similar nature. The costs associated with these licences will be met by central Government. If, however, the licence also authorises the use of the premises for the supply of alcohol or the provision of late night refreshment, a fee will be required.

Schools and sixth form colleges are exempt from the fees associated with the authorisation of regulated entertainment where the entertainment is provided by and at the school or college and for the purposes of the school or college.

If you operate a large event you are subject to ADDITIONAL fees based upon the number in attendance at any one time

Capacity 5000-9999 £1,000.00

Capacity 10000 -14999 £2,000.00

Capacity 15000-19999 £4,000.00

Capacity 20000-29999 £8,000.00

Capacity 30000-39999 £16,000.00

Capacity 40000-49999 £24,000.00

Capacity 50000-59999 £32,000.00

Capacity 60000-69999 £40,000.00

Capacity 70000-79999 £48,000.00

Capacity 80000-89999 £56,000.00

Capacity 90000 and over £64,000.00

* Fee amount (£)

190.00

DECLARATION

1

Continued from previous page...

I/WE UNDERSTAND IT IS AN OFFENCE, UNDER SECTION 158 OF THE LICENSING ACT 2003, TO MAKE A FALSE STATEMENT
* IN OR IN CONNECTION WITH THIS APPLICATION. THOSE WHO MAKE A FALSE STATEMENT MAY BE LIABLE ON SUMMARY
1 CONVICTION TO A FINE OF ANY AMOUNT.

I/WE UNDERSTAND IT IS AN OFFENCE UNDER SECTION 24B OF THE IMMIGRATION ACT 1971 FOR A PERSON TO WORK
WHEN THEY KNOW, OR HAVE REASONABLE CAUSE TO BELIEVE, THAT THEY ARE DISQUALIFIED FROM DOING SO BY
REASON OF THEIR IMMIGRATION STATUS. THOSE WHO EMPLOY AN ADULT WITHOUT LEAVE OR WHO IS SUBJECT TO
* CONDITIONS AS TO EMPLOYMENT WILL BE LIABLE TO A CIVIL PENALTY UNDER SECTION 15 OF THE IMMIGRATION,
ASYLUM AND NATIONALITY ACT 2006 AND PURSUANT TO SECTION 21 OF THE SAME ACT, WILL BE COMMITTING AN
OFFENCE WHERE THEY DO SO IN THE KNOWLEDGE, OR WITH REASONABLE CAUSE TO BELIEVE, THAT THE EMPLOYEE IS
DISQUALIFIED.

☒ Ticking this box indicates you have read and understood the above declaration

This section should be completed by the applicant, unless you answered "Yes" to the question "Are you an agent acting on behalf of the applicant?"

* Full name
* Capacity
* Date / /
dd mm yyyy

Once you're finished you need to do the following:

1. Save this form to your computer by clicking file/save as...
2. Go back to <https://www.gov.uk/apply-for-a-licence/premises-licence/birmingham/apply-1> to upload this file and continue with your application.

Don't forget to make sure you have all your supporting documentation to hand.

IT IS AN OFFENCE LIABLE TO SUMMARY CONVICTION TO A FINE OF ANY AMOUNT UNDER SECTION 158 OF THE LICENSING ACT 2003, TO MAKE A FALSE STATEMENT IN OR IN CONNECTION WITH THIS APPLICATION

IT IS AN OFFENCE UNDER SECTION 24B OF THE IMMIGRATION ACT 1971 FOR A PERSON TO WORK WHEN THEY KNOW, OR HAVE REASONABLE CAUSE TO BELIEVE, THAT THEY ARE DISQUALIFIED FROM DOING SO BY REASON OF THEIR IMMIGRATION STATUS. THOSE WHO EMPLOY AN ADULT WITHOUT LEAVE OR WHO IS SUBJECT TO CONDITIONS AS TO EMPLOYMENT WILL BE LIABLE TO A CIVIL PENALTY UNDER SECTION 15 OF THE IMMIGRATION, ASYLUM AND NATIONALITY ACT 2006 AND PURSUANT TO SECTION 21 OF THE SAME ACT, WILL BE COMMITTING AN OFFENCE WHERE THEY DO SO IN THE KNOWLEDGE, OR WITH REASONABLE CAUSE TO BELIEVE, THAT THE EMPLOYEE IS DISQUALIFIED



Location Plan N
Scale 1: 1250

Red Line indicate site
Blue Line indicate Shared Access

⊗ CCTV
— Licensable Activity
△ Fire Exit/Vision

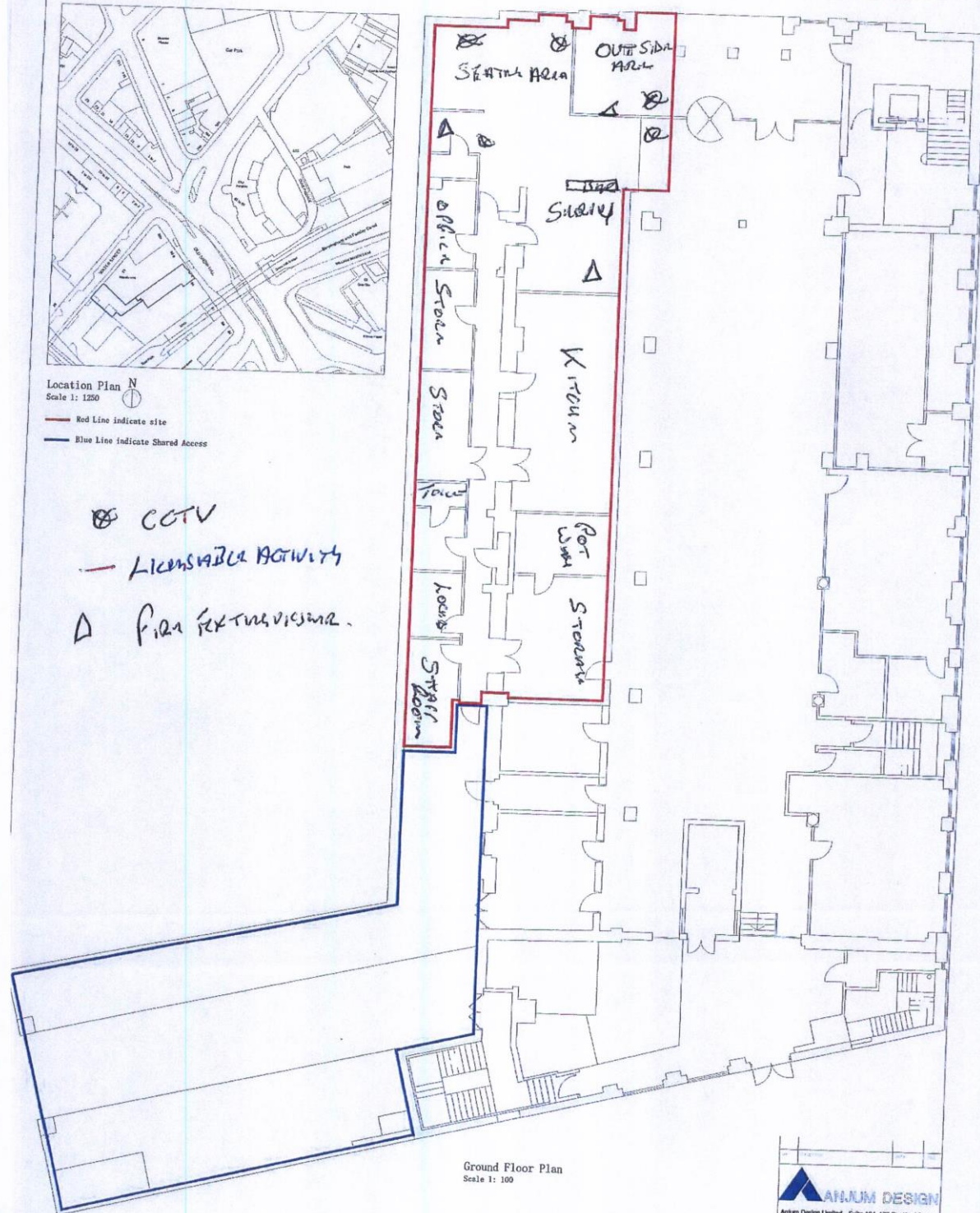

Ground Floor Plan
Scale 1: 100

Anjum Design Limited, Suite 104, 123 Stratford Road, Salford, M6 6PU TEL: 0161 364 7659 E: info@anjumdesign.co.uk			
104 The Square 104 Birmingham B4 6HW			
As shown @ A2	RM	March 2017	Lease Plan
Location Plan and Ground Floor Plan			
TSH/04/LS01			

Appendix 3

From: bw licensing
Sent: 04 August 2017 08:41
To: Licensing
Subject: FW: Roti & Co

Importance: High

Hi,

WMP will not be objecting to this application.
Can below be added to the license as conditions.

Kind Regards

Talib Hussain
Police Sergeant
Birmingham Central Partnerships
Police Headquarters
Lloyd House
Colmore Circus
Birmingham B4 6NQ

West Midlands Police

'To reduce crime and disorder and make our communities feel safer.'

Website: www.west-midlands.police.uk
Twitter: www.twitter.com/wmpolice
Facebook: www.facebook.com/westmidlandspolice
YouTube: www.youtube.com/westmidlandspolice

From: Patrick Burke [mailto:patrick.burke@west-midlands.police.uk]
Sent: 03 August 2017 16:58
To: bw licensing; Licensing
Subject: Roti & Co

Hi Talib with reference to the application for Roti & Co my client is happy for the following conditions to be included in the operating schedule,

CCTV to be installed to the specifications and locations of West Midlands Police (Licensing Dept at Steelhouse Police Station) to be recording at all times the premises are open for licensable activities.
All images will be held for 28days and made available immediately on request by any of the Responsible Authorities

The Premise License holder will adopt a challenge 25 policy which will require any person who looks under 25 to produce identification (ie photocard driving licence , passport or PASS Scheme card) to evidence they are 18yrs or older when buying alcohol.

A refusals register and incident book will be fully maintained, and made available for inspection by any responsible authority

Access to alcohol or any alcohol displayed will not be obstructed from the view of the sales assistant

All alcohol will be kept behind the bar and not be self - serve

All Sales of Alcohol for delivery purpose will be made over the phone or online and delivered to a residential or a business property address and alcohol will not be delivered to parks, or road sides or other public open spaces.

The Premises Licence Holder shall ensure that alcohol deliveries are signed for by the person who purchased the alcohol. Records must be maintained for 2 months.

Photographic ID must be produced of the person purchasing the alcohol if they appear to look under 25 and such records to be kept.

If any website is used for online sales of alcohol then such website shall display warning signs to remind purchasers that any purchase of alcohol must be made by a person over the age of 18 and ID will be requested upon delivery of the alcohol.

Patrick Burke
PMB Licensing

This email has been scanned by the Symantec Email Security.cloud service.
For more information please visit <http://www.symanteccloud.com>

This email is intended for the addressee only and may contain privileged or confidential information. If received in error, please notify the originator immediately. Any unauthorised use, disclosure, copying or alteration of this email is strictly forbidden. Views or opinions expressed in this email do not necessarily represent those of West Midlands Police. All West Midlands Police email activity is monitored for virus, racist, obscene, or otherwise inappropriate activity. No responsibility is accepted by West Midlands Police for any loss or damage arising in any way from the receipt or use of this email.

Appendix 4

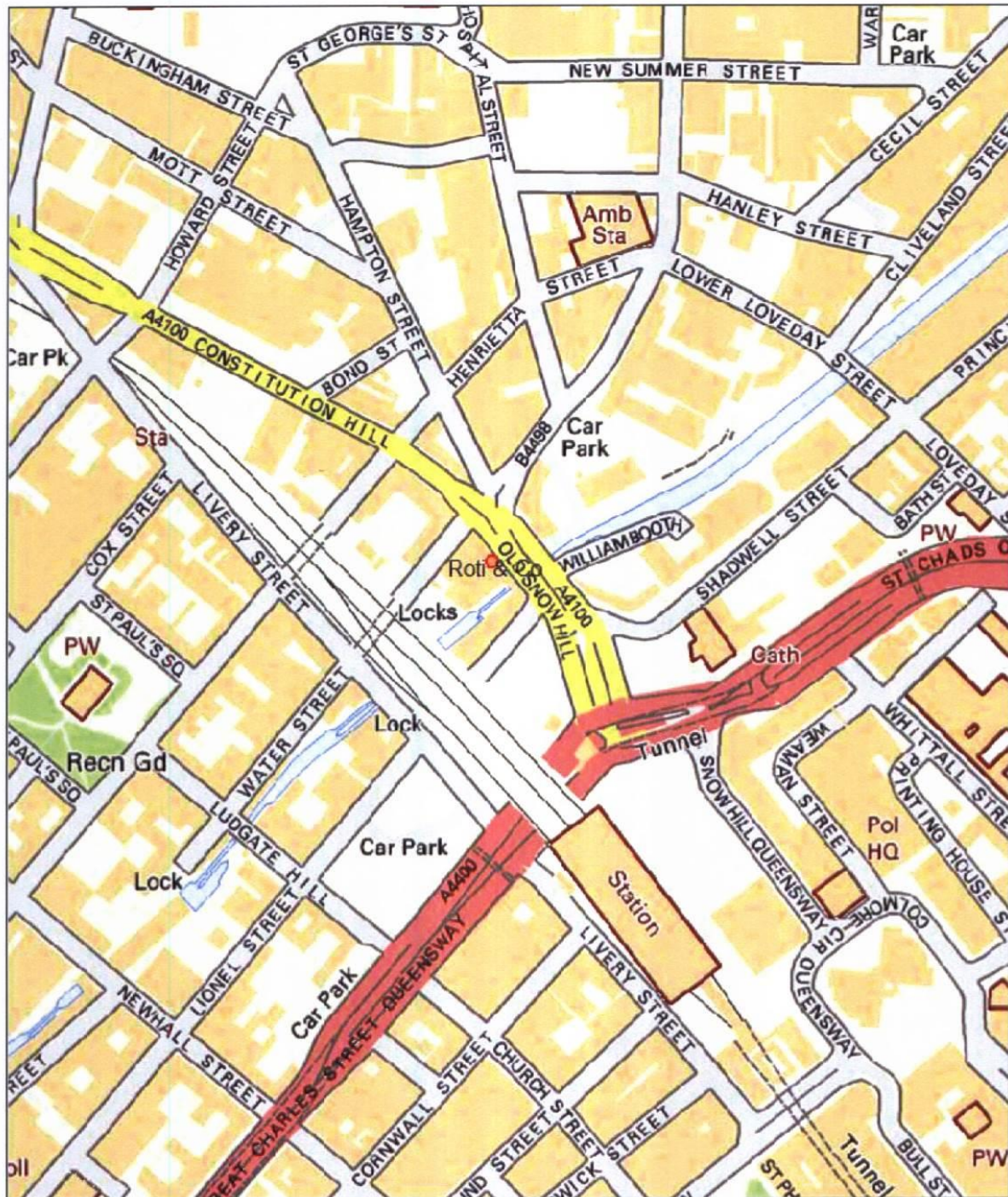

Birmingham City Council Map Created By:

Notes

Date of Map Creation: 09/08/2017



Scale:
1:4,000

(c) Crown copyright. All rights reserved. Birmingham City Council 100021326 (2016).
You are not permitted to copy, sub-licence, distribute or sell any of this data to third parties in any form.

(c) GeoPerspectives, supplied by Bluesky International Ltd

Cities Revealed® copyright by The GeoInformation® Group, 2014 and Crown Copyright © All right reserved

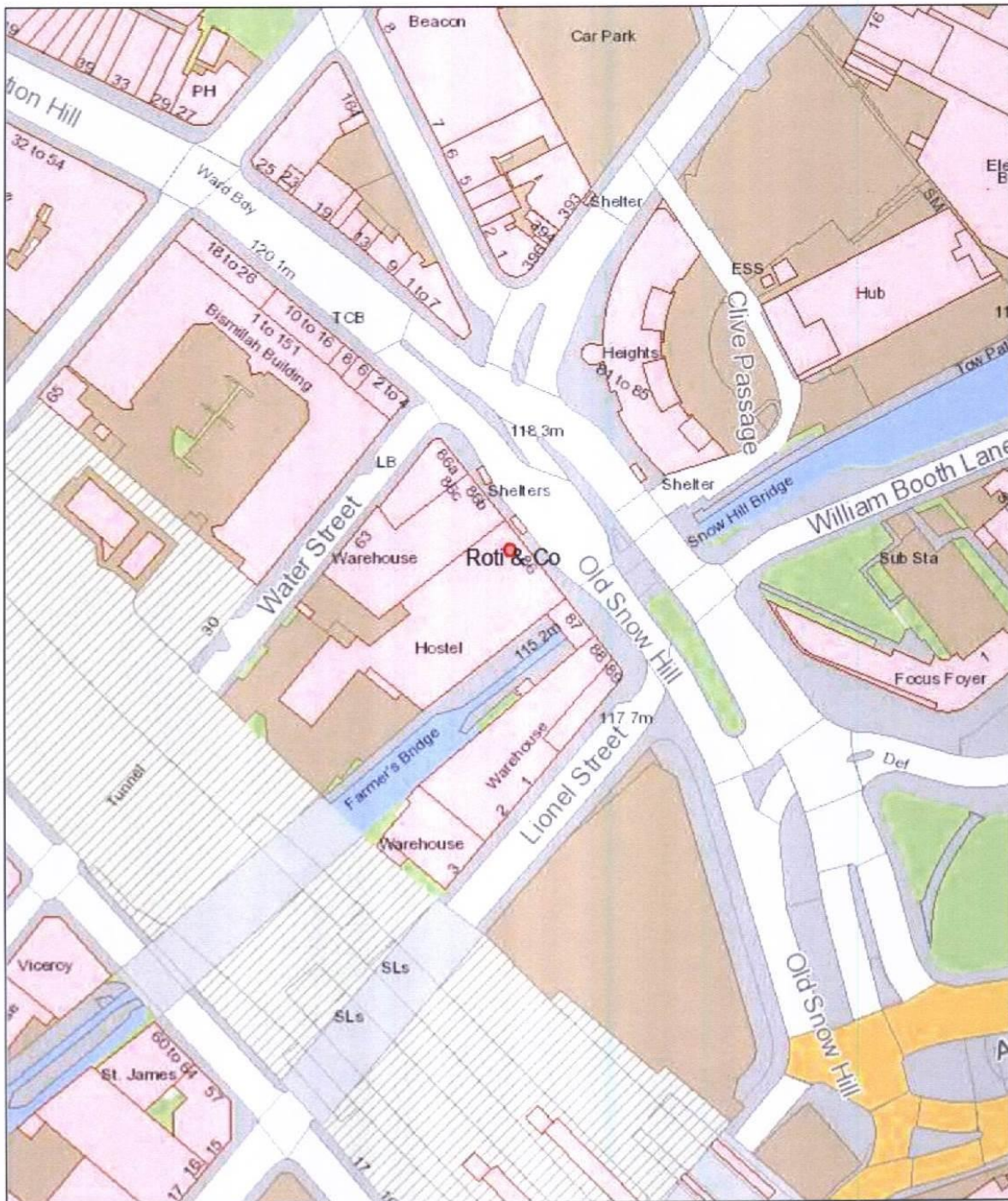

Birmingham City Council Map Created By:

Date of Map Creation: 09/08/2017

Notes



Scale:
1:1,250

(c) Crown copyright. All rights reserved. Birmingham City Council 100021326 (2016).
You are not permitted to copy, sub-licence, distribute or sell any of this data to third parties in any form.
(c) GeoPerspectives, supplied by Bluesky International Ltd
Cities Revealed® copyright by The GeoInformation® Group, 2014 and Crown Copyright © All right reserved

