

Members are reminded that they must declare all relevant pecuniary and non-pecuniary interests relating to any items of business to be discussed at this meeting

BIRMINGHAM CITY COUNCIL

LICENSING SUB-COMMITTEE B

TUESDAY, 06 JUNE 2017 AT 10:00 HOURS
IN COMMITTEE ROOM 1, COUNCIL HOUSE, VICTORIA SQUARE,
BIRMINGHAM, B1 1BB

A G E N D A

1 NOTICE OF RECORDING

Chairman to advise meeting to note that members of the press/public may record and take photographs except where there are confidential or exempt items.

2 APOLOGIES AND NOTIFICATION OF NOMINEE MEMBERS

3 - 26

3 LICENSING ACT 2003 PREMISES LICENCE – GRANT BANNATYNE
HEALTH CLUB, 3 BRUNSWICK ARCADE, BRINDLEY PLACE,
BIRMINGHAM, B1 2JF

Report of the Acting Director of Regulation and Enforcement.
N.B. Application scheduled to be heard at 10:00am on Tuesday 6th June 2017.

27 - 40

4 GAMBLING ACT 2005 VARIATION OF A LICENSED PREMISES
GAMING MACHINE PERMIT SQUARE PEG, 115 CORPORATION
STREET, BIRMINGHAM, B4 5PH

Report of the Acting Director of Regulation and Enforcement.
N.B. Application scheduled to be heard at 11:30am on Tuesday 6th June 2017.

5 OTHER URGENT BUSINESS

To consider any items of business by reason of special circumstances (to be specified) that in the opinion of the Chairman are matters of urgency.

BIRMINGHAM CITY COUNCIL

PUBLIC REPORT

Report to:	Licensing Sub Committee B
Report of:	Acting Director of Regulation & Enforcement
Date of Meeting:	Tuesday 6th June 2017
Subject:	Licensing Act 2003 Premises Licence – Grant
Premises:	Bannatyne Health Club, 3 Brunswick Arcade, Brindley Place, Birmingham, B1 2JF
Ward affected:	Ladywood
Contact Officer:	Bhupinder Nandhra, Senior Licensing Officer, 0121 303 6920, licensing@birmingham.gov.uk

1. Purpose of report:

To consider a relevant representation that has been made in respect of an application for a Premises Licence which seeks to permit the Sale of Alcohol (for consumption both on and off the premises) to operate from 10:00am until 10:00pm (Monday to Sunday).

Premises to remain open to the public from 06:00am until 10:00pm (Monday to Sunday).

2. Recommendation:

To consider the representation that has been made and to determine the application.

3. Brief Summary of Report:

An application for a Premises Licence was received on 18th April 2017 in respect of Bannatyne Health Club, 3 Brunswick Arcade, Brindley Place, Birmingham, B1 2JF.

A representation has been received from other persons.

4. Compliance Issues:

4.1 Consistency with relevant Council Policies, Plans or Strategies:

The report complies with the City Council's Statement of Licensing Policy and the Council's Corporate Plan to improve the standard of all licensed persons, premises and vehicles in the City.

5. Relevant background/chronology of key events:

Bannatyne Fitness Limited applied on 18th April 2017 for the grant of a Premises Licence for Bannatyne Health Club, 3 Brunswick Arcade, Brindley Place, Birmingham, B1 2JF.

A representation has been received from other persons, which is attached at Appendix 1.

The application is attached at Appendix 2.

Site Location Plans at Appendix 3.

It should be noted that there is a special policy in force for the Broad Street area. The effect of a special policy is to create a rebuttable presumption that applications for new licences or material variations to existing licences will normally be refused unless it can be shown that the premises concerned will not add to the cumulative impact on the licensing objectives being experienced.

The Council will expect the applicant to demonstrate the steps it will take to promote the licensing objectives. Where relevant representations are made, the Council will consider the application on its individual merits and decide whether to apply the special policy.

When carrying out its licensing functions, a licensing authority must have regard to Birmingham City Council's Statement of Licensing Policy and the Guidance issued by the Secretary of State under s182 of the Licensing Act 2003. The Licensing Authority is also required to take such steps as it considers appropriate for the promotion of the licensing objectives, which are:-

- a. The prevention of crime and disorder;
- b. Public safety;
- c. The prevention of public nuisance; and
- d. The protection of children from harm.

6. List of background documents:

A copy of the representation is detailed in Appendix 1
Application Form, Appendix 2
Site Location Plans, Appendix 3

7. Options available

To Grant the licence in accordance with the application.
To Reject the application.
To Grant the licence subject to conditions modified to such an extent as considered appropriate.
Exclude from the licence any of the licensable activities to which the application relates.
Refuse to specify a person in the licence as the premises supervisor.

Appendix 1

Birmingham City Council
Licensing Section
P O Box 17013
Birmingham
B6 9ES

Ref: DJC/slf/

Your Ref:-

4th May 2017

Dear Sirs,

Re:- Application reference 101377 Bannatyne Fitness Limited,

We are the managing agents for the development of residential flats at Symphony Court and have been instructed by the directors of Symphony Court Management Limited which owns the development to object to this application on their behalf, and on behalf of the owners of the flats in the development.

The application is for a new licence to sell alcohol both on and off the premises on every day, including Sundays, between 10.00 a.m. and 10.00 p.m.

It is difficult to see any justification for yet another outlet for the sale of alcohol in an area of Birmingham which is already very well provided with bars and public houses in close proximity to the premises in respect of which the application is being made.

It is impossible to justify a members' club selling alcohol for consumption off the premises. That would in effect be turning it into an off licence which must surely be incompatible with the concept of a fitness club.

Consumption of alcohol on the premises as proposed would be to make the club a recreational meeting place rather than a health club.

Any additional outlet for the sale of alcohol to the public generally increases the risk of rowdy behaviour near to residential property.

For these reasons the directors request that the application be refused.

Yours faithfully

BCC
REGULATION & ENFORCEMENT
LICENSING SECTION
DATE RECEIVED

REF NO _____ ENTERED
INITIALS _____



Six Olton Bridge
245 Warwick Road
Solihull
B92 7AH

Registered in England
No: 03967955

Registered Office:
Six Olton Bridge
245 Warwick Road
Solihull
B92 7AH

**Application for a premises licence to be granted
under the Licensing Act 2003**

PLEASE READ THE FOLLOWING INSTRUCTIONS FIRST

Before completing this form please read the guidance notes at the end of the form. If you are completing this form by hand please write legibly in block capitals. In all cases ensure that your answers are inside the boxes and written in black ink. Use additional sheets if necessary.

You may wish to keep a copy of the completed form for your records.

I/We Bannatyne Fitness Limited
(Insert name(s) of applicant)

apply for a premises licence under section 17 of the Licensing Act 2003 for the premises described in Part 1 below (the premises) and I/we are making this application to you as the relevant licensing authority in accordance with section 12 of the Licensing Act 2003

Part 1 – Premises details

Postal address of premises or, if none, ordnance survey map reference or description Bannatyne Health Club 3 Brunswick Arcade Brindley Place	
Post town Birmingham	Postcode B1 2JF

Telephone number at premises (if any)	
Non-domestic rateable value of premises	£257,500

Part 2 – Applicant details

Please state whether you are applying for a premises licence as Please tick as appropriate

- | | | |
|--|-------------------------------------|-----------------------------|
| a) an individual or individuals * | <input type="checkbox"/> | please complete section (A) |
| b) a person other than an individual * | | |
| i as a limited company/limited liability partnership | <input checked="" type="checkbox"/> | please complete section (B) |
| ii as a partnership (other than limited liability) | <input type="checkbox"/> | please complete section (B) |
| iii as an unincorporated association or | <input type="checkbox"/> | please complete section (B) |
| iv other (for example a statutory corporation) | <input type="checkbox"/> | please complete section (B) |
| c) a recognised club | <input type="checkbox"/> | please complete section (B) |
| d) a charity | <input type="checkbox"/> | please complete section (B) |

wh16799084v1

- e) the proprietor of an educational establishment ☐ please complete section (B)
- f) a health service body ☐ please complete section (B)
- g) a person who is registered under Part 2 of the Care Standards Act 2000 (c14) in respect of an independent hospital in Wales ☐ please complete section (B)
- ga) a person who is registered under Chapter 2 of Part 1 of the Health and Social Care Act 2008 (within the meaning of that Part) in an independent hospital in England ☐ please complete section (B)
- h) the chief officer of police of a police force in England and Wales ☐ please complete section (B)

* If you are applying as a person described in (a) or (b) please confirm (by ticking yes to one box below):

- I am carrying on or proposing to carry on a business which involves the use of the premises for licensable activities; or ☒
- I am making the application pursuant to a statutory function or ☐
- a function discharged by virtue of Her Majesty's prerogative ☐

(A) INDIVIDUAL APPLICANTS (fill in as applicable)

Mr <input type="checkbox"/>	Mrs <input type="checkbox"/>	Miss <input type="checkbox"/>	Ms <input type="checkbox"/>	Other Title (for example, Rev)	
Surname			First names		
Date of birth		I am 18 years old or over <input type="checkbox"/>		Please tick yes	
Nationality					
Current residential address if different from premises address					
Post town				Postcode	
Daytime contact telephone number					
E-mail address (optional)					

SECOND INDIVIDUAL APPLICANT (if applicable)

Mr <input type="checkbox"/>	Mrs <input type="checkbox"/>	Miss <input type="checkbox"/>	Ms <input type="checkbox"/>	Other Title (for example, Rev)	
Surname			First names		

wh16799084v1

Date of birth		I am 18 years old or over <input type="checkbox"/> Please tick yes	
Nationality			
Current postal address if different from premises address			
Post town		Postcode	
Daytime contact telephone number			
E-mail address (optional)			

(B) OTHER APPLICANTS

Please provide name and registered address of applicant in full. Where appropriate please give any registered number. In the case of a partnership or other joint venture (other than a body corporate), please give the name and address of each party concerned.

Name Bannatyne Fitness Limited
Address Power House Haughton Road Darlington DL1 1ST
Registered number (where applicable) 03287770
Description of applicant (for example, partnership, company, unincorporated association etc.) Private Limited Company
Telephone number (if any)
E-mail address (optional)

Part 3 Operating Schedule

When do you want the premises licence to start?

DD	MM	YYYY
1	1	1

wh16799084v1

If you wish the licence to be valid only for a limited period, when do you want it to end?

DD		MM		YYYY			
1	1	1	1	1	1	1	1

Please give a general description of the premises (please read guidance note 1)
Health and Fitness Club

If 5,000 or more people are expected to attend the premises at any one time, please state the number expected to attend.

What licensable activities do you intend to carry on from the premises?

(please see sections 1 and 14 and Schedules 1 and 2 to the Licensing Act 2003)

Provision of regulated entertainment (please read guidance note 2)

Please tick all that apply

- | | |
|---|--------------------------|
| a) plays (if ticking yes, fill in box A) | <input type="checkbox"/> |
| b) films (if ticking yes, fill in box B) | <input type="checkbox"/> |
| c) indoor sporting events (if ticking yes, fill in box C) | <input type="checkbox"/> |
| d) boxing or wrestling entertainment (if ticking yes, fill in box D) | <input type="checkbox"/> |
| e) live music (if ticking yes, fill in box E) | <input type="checkbox"/> |
| f) recorded music (if ticking yes, fill in box F) | <input type="checkbox"/> |
| g) performances of dance (if ticking yes, fill in box G) | <input type="checkbox"/> |
| h) anything of a similar description to that falling within (e), (f) or (g) (if ticking yes, fill in box H) | <input type="checkbox"/> |

Provision of late night refreshment (if ticking yes, fill in box I)

☐

Supply of alcohol (if ticking yes, fill in box J)

☒

In all cases complete boxes K, L and M

wh16799084v1

A

Plays Standard days and timings (please read guidance note 7)			Will the performance of a play take place indoors or outdoors or both – please tick (please read guidance note 3)		Indoors	<input type="checkbox"/>
					Outdoors	<input type="checkbox"/>
					Both	<input type="checkbox"/>
Day	Start	Finish				
Mon			Please give further details here (please read guidance note 4)			
Tue						
Wed			State any seasonal variations for performing plays (please read guidance note 5)			
Thur						
Fri			Non standard timings. Where you intend to use the premises for the performance of plays at different times to those listed in the column on the left, please list (please read guidance note 6)			
Sat						
Sun						

wh16799084v1

B

Films Standard days and timings (please read guidance note 7)			<u>Will the exhibition of films take place indoors or outdoors or both – please tick (please read guidance note 3)</u>	Indoors	<input type="checkbox"/>
				Outdoors	<input type="checkbox"/>
				Both	<input type="checkbox"/>
Day	Start	Finish			
Mon			<u>Please give further details here</u> (please read guidance note 4)		
Tue					
Wed			<u>State any seasonal variations for the exhibition of films</u> (please read guidance note 5)		
Thur					
Fri			<u>Non standard timings. Where you intend to use the premises for the exhibition of films at different times to those listed in the column on the left, please list</u> (please read guidance note 6)		
Sat					
Sun					

wh16799084v1

C

Indoor sporting events Standard days and timings (please read guidance note 7)			Please give further details (please read guidance note 4)
Day	Start	Finish	
Mon			
Tue			State any seasonal variations for indoor sporting events (please read guidance note 5)
Wed			
Thur			
Fri			Non standard timings. Where you intend to use the premises for indoor sporting events at different times to those listed in the column on the left, please list (please read guidance note 6)
Sat			
Sun			

wh16799084v1

D

Boxing or wrestling entertainments Standard days and timings (please read guidance note 7)			Will the boxing or wrestling entertainment take place indoors or outdoors or both – please tick (please read guidance note 3)	
Day	Start	Finish	Indoors	<input type="checkbox"/>
			Outdoors	<input type="checkbox"/>
			Both	<input type="checkbox"/>
Mon			Please give further details here (please read guidance note 4)	
Tue				
Wed			State any seasonal variations for boxing or wrestling entertainment (please read guidance note 5)	
Thur				
Fri			Non standard timings. Where you intend to use the premises for boxing or wrestling entertainment at different times to those listed in the column on the left, please list (please read guidance note 6)	
Sat				
Sun				

wh16799084v1

E

Live music Standard days and timings (please read guidance note 7)			Will the performance of live music take place indoors or outdoors or both – please tick (please read guidance note 3)	Indoors	<input type="checkbox"/>
				Outdoors	<input type="checkbox"/>
				Both	<input type="checkbox"/>
Day	Start	Finish	Please give further details here (please read guidance note 4)		
Mon					
Tue					
Wed			State any seasonal variations for the performance of live music (please read guidance note 5)		
Thur					
Fri			Non standard timings. Where you intend to use the premises for the performance of live music at different times to those listed in the column on the left, please list (please read guidance note 6)		
Sat					
Sun					

wh16799084v1

F

Recorded music Standard days and timings (please read guidance note 7)			Will the playing of recorded music take place indoors or outdoors or both – please tick (please read guidance note 3)	Indoors	<input type="checkbox"/>
				Outdoors	<input type="checkbox"/>
				Both	<input type="checkbox"/>
Day	Start	Finish			
Mon			Please give further details here (please read guidance note 4)		
Tue					
Wed			State any seasonal variations for the playing of recorded music (please read guidance note 5)		
Thur					
Fri			Non standard timings. Where you intend to use the premises for the playing of recorded music at different times to those listed in the column on the left, please list (please read guidance note 6)		
Sat					
Sun					

wh16799084v1

G

Performances of dance Standard days and timings (please read guidance note 7)			<u>Will the performance of dance take place indoors or outdoors or both – please tick</u> (please read guidance note 3)	Indoors	<input type="checkbox"/>
				Outdoors	<input type="checkbox"/>
				Both	<input type="checkbox"/>
Day	Start	Finish			
Mon			<u>Please give further details here</u> (please read guidance note 4)		
Tue					
Wed			<u>State any seasonal variations for the performance of dance</u> (please read guidance note 5)		
Thur					
Fri			<u>Non standard timings. Where you intend to use the premises for the performance of dance at different times to those listed in the column on the left, please list</u> (please read guidance note 6)		
Sat					
Sun					

wh16799084v1

H

Anything of a similar description to that falling within (e), (f) or (g) Standard days and timings (please read guidance note 7)			Please give a description of the type of entertainment you will be providing		
Day	Start	Finish	<u>Will this entertainment take place indoors or outdoors or both – please tick</u> (please read guidance note 3)	Indoors	<input type="checkbox"/>
Mon				Outdoors	<input type="checkbox"/>
				Both	<input type="checkbox"/>
Tue			<u>Please give further details here</u> (please read guidance note 4)		
Wed					
Thur			<u>State any seasonal variations for entertainment of a similar description to that falling within (e), (f) or (g)</u> (please read guidance note 5)		
Fri					
Sat			<u>Non standard timings. Where you intend to use the premises for the entertainment of a similar description to that falling within (e), (f) or (g) at different times to those listed in the column on the left, please list</u> (please read guidance note 6)		
Sun					

wh16799084v1

I

Late night refreshment Standard days and timings (please read guidance note 7)			Will the provision of late night refreshment take place indoors or outdoors or both – please tick (please read guidance note 3)	Indoors	<input type="checkbox"/>
				Outdoors	<input type="checkbox"/>
				Both	<input type="checkbox"/>
Day	Start	Finish			
Mon			<u>Please give further details here</u> (please read guidance note 4)		
Tue					
Wed			<u>State any seasonal variations for the provision of late night refreshment</u> (please read guidance note 5)		
Thur					
Fri			<u>Non standard timings. Where you intend to use the premises for the provision of late night refreshment at different times, to those listed in the column on the left, please list</u> (please read guidance note 6)		
Sat					
Sun					

wh16799084v1

J

Supply of alcohol Standard days and timings (please read guidance note 7)			Will the supply of alcohol be for consumption – please tick (please read guidance note 8)	On the premises	<input type="checkbox"/>
				Off the premises	<input type="checkbox"/>
				Both	<input checked="" type="checkbox"/>
Day	Start	Finish	State any seasonal variations for the supply of alcohol (please read guidance note 5)		
Mon	10:00	22:00			
Tue	10:00	22:00			
Wed	10:00	22:00			
Thur	10:00	22:00			
Fri	10:00	22:00			
Sat	10:00	20:00			
Sun	10:00	20:00			

State the name and details of the individual whom you wish to specify on the licence as designated premises supervisor (Please see declaration about the entitlement to work in the checklist at the end of the form):

Name Karl Edward Kerin	
Date of birth	
Address	
Postcode	
Personal licence number (if known)	
Issuing licensing authority (if known)	

wh16799084v1

□□□□

K

Please highlight any adult entertainment or services, activities, other entertainment or matters ancillary to the use of the premises that may give rise to concern in respect of children (please read guidance note 9).
 NONE

L

Hours premises are open to the public Standard days and timings (please read guidance note 7)			<u>State any seasonal variations</u> (please read guidance note 5)
Day	Start	Finish	
Mon	06:00	22:00	
Tue	06:00	22:00	
Wed	06:00	22:00	
Thur	06:00	22:00	
Fri	06:00	22:00	
Sat	06:00	22:00	
Sun	06:00	22:00	

wh16799084v1

M Describe the steps you intend to take to promote the four licensing objectives:

a) General – all four licensing objectives (b, c, d and e) (please read guidance note 10)

The premise is carried on to the highest standard, compliant with Fire Regulations, Health and Safety Regulations and operates a proof of age scheme.

The sale of alcohol will take place from behind reception on ground floor in sealed miniature bottles and may be consumed on the premises in the Lounge area which is situated in the basement or off the premises.

b) The prevention of crime and disorder

Bannatyne Fitness Limited employ able and experienced management staff. All staff are fully trained in their responsibilities under the Licensing Act 2003.

CCTV covers all internal and external areas.

c) Public safety

There are clear fire safety signage and means of escape in case of fire notices throughout the building, together with fire fighting equipment, emergency lighting and an appropriate means of raising the alarm in the event of fire. All appropriate Regulations are in force.

d) The prevention of public nuisance

It is not considered that there will be any public nuisance from the Hotel.

e) The protection of children from harm

wh16799084v1

All children must be accompanied by an adult within the premises where licensable activities are taking place. Staff are trained in the licensing objectives and operate a proof of age scheme.

Checklist:

Please tick to indicate agreement

- I have made or enclosed payment of the fee. ☒
- I have enclosed the plan of the premises. ☒
- I have sent copies of this application and the plan to responsible authorities and others where applicable. ☒
- I have enclosed the consent form completed by the individual I wish to be designated premises supervisor, if applicable. ☒
- I understand that I must now advertise my application. ☒
- I understand that if I do not comply with the above requirements my application will be rejected. ☒
- [Applicable to all individual applicants, including those in a partnership which is not a limited liability partnership, but not companies or limited liability partnerships] I have included documents demonstrating my entitlement to work in the United Kingdom (please read note 15). ☐

IT IS AN OFFENCE, UNDER SECTION 158 OF THE LICENSING ACT 2003, TO MAKE A FALSE STATEMENT IN OR IN CONNECTION WITH THIS APPLICATION. THOSE WHO MAKE A FALSE STATEMENT MAY BE LIABLE ON SUMMARY CONVICTION TO A FINE OF ANY AMOUNT.

IT IS AN OFFENCE UNDER SECTION 24B OF THE IMMIGRATION ACT 1971 FOR A PERSON TO WORK WHEN THEY KNOW, OR HAVE REASONABLE CAUSE TO BELIEVE, THAT THEY ARE DISQUALIFIED FROM DOING SO BY REASON OF THEIR IMMIGRATION STATUS. THOSE WHO EMPLOY AN ADULT WITHOUT LEAVE OR WHO IS SUBJECT TO CONDITIONS AS TO EMPLOYMENT WILL BE LIABLE TO A CIVIL PENALTY UNDER SECTION 15 OF THE IMMIGRATION, ASYLUM AND NATIONALITY ACT 2006 AND PURSUANT TO SECTION 21 OF THE SAME ACT, WILL BE COMMITTING AN OFFENCE WHERE THEY DO SO IN THE KNOWLEDGE, OR WITH REASONABLE CAUSE TO BELIEVE, THAT THE EMPLOYEE IS DISQUALIFIED.

Part 4 – Signatures (please read guidance note 11)

Signature of applicant or applicant's solicitor or other duly authorised agent (see guidance note 12). If signing on behalf of the applicant, please state in what capacity.

wh16799084v1

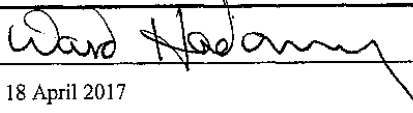
Declaration	<ul style="list-style-type: none"> The DPS named in this application form is entitled to work in the UK (and is not subject to conditions preventing him or her from doing work relating to a licensable activity) and I have seen a copy of his or her proof of entitlement to work, if appropriate (please see note 15)
Signature	
Date	18 April 2017
Capacity	Solicitors for the Applicant

For joint applications, signature of 2nd applicant or 2nd applicant's solicitor or other authorised agent (please read guidance note 13). If signing on behalf of the applicant, please state in what capacity.

Signature	
Date	
Capacity	

Contact name (where not previously given) and postal address for correspondence associated with this application (please read guidance note 14)			
Ward Hadaway Sandgate House 102 Quayside			
Post town	Newcastle upon Tyne	Postcode	NE1 3DX
Telephone number (if any)			
If you would prefer us to correspond with you by e-mail, your e-mail address (optional)			

Notes for Guidance

- Describe the premises, for example the type of premises, its general situation and layout and any other information which could be relevant to the licensing objectives. Where your application includes off-supplies of alcohol and you intend to provide a place for consumption of these off-supplies, you must include a description of where the place will be and its proximity to the premises.
- In terms of specific regulated entertainments please note that:
 - Plays: no licence is required for performances between 08:00 and 23:00 on any day, provided that the audience does not exceed 500.
 - Films: no licence is required for 'not-for-profit' film exhibition held in community premises between 08:00 and 23:00 on any day provided that the audience does not exceed 500 and the organiser (a) gets consent to the screening from a person who is responsible for the premises; and (b) ensures that each such screening abides by age classification ratings.

wh16799084v1

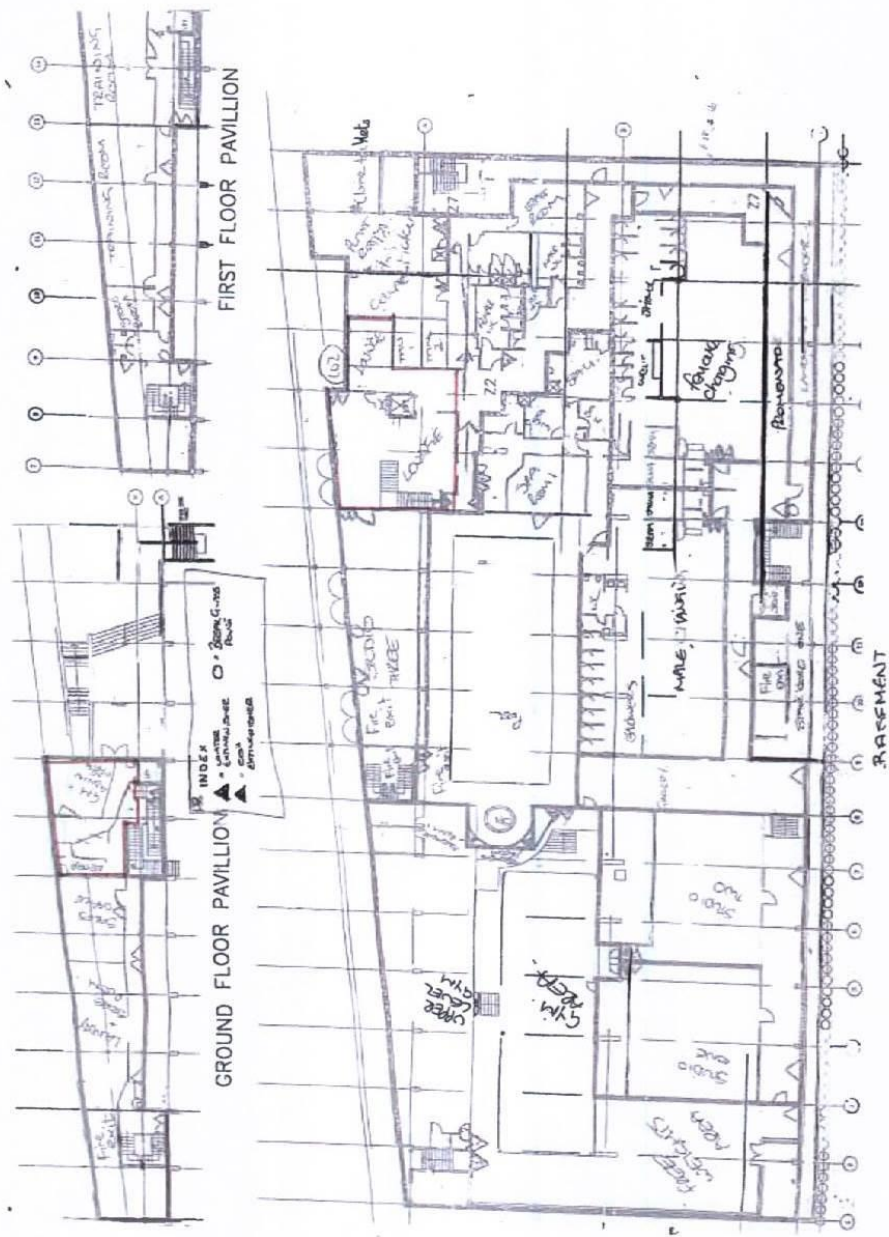

1-200 A2-

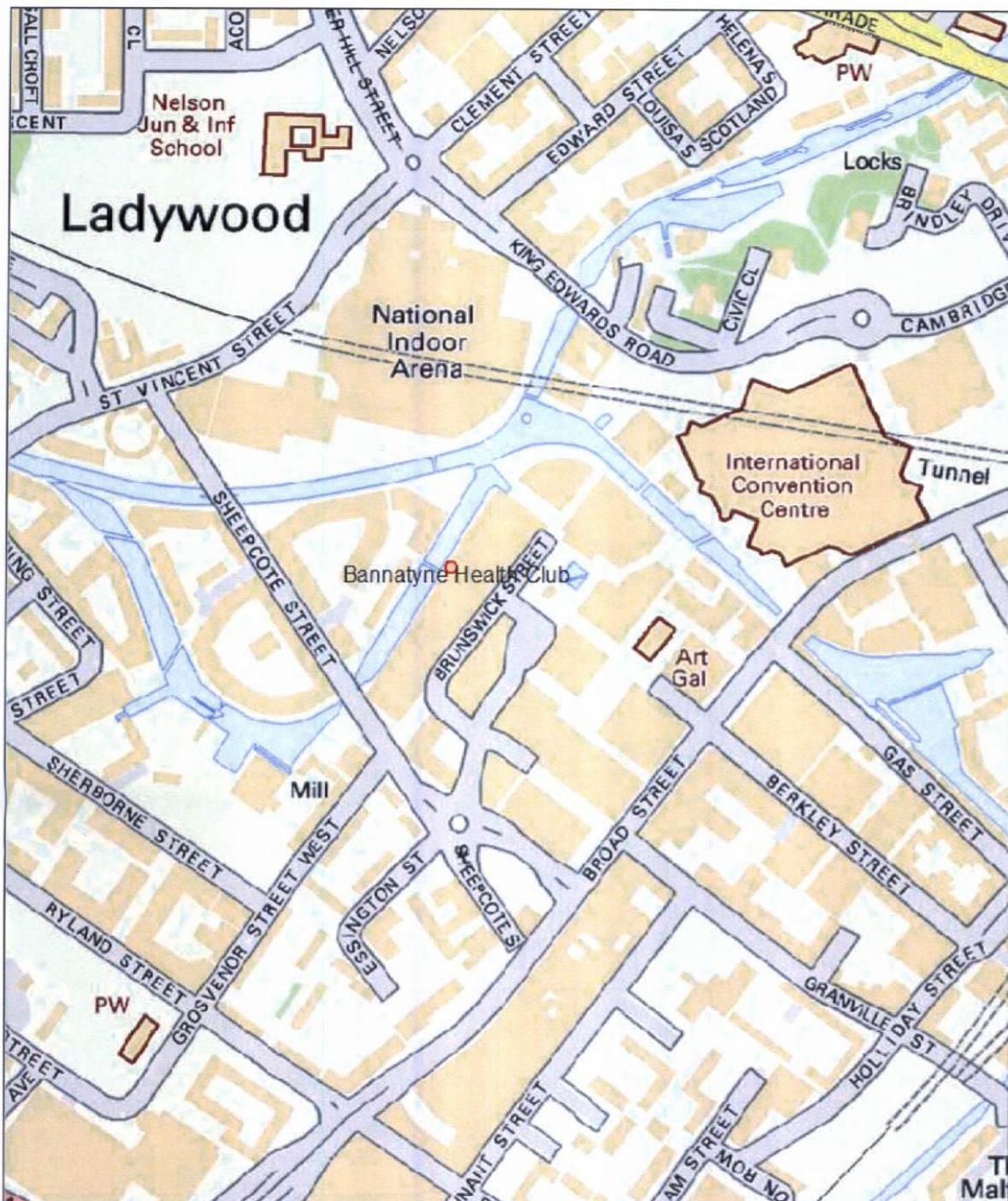

Birmingham City Council

Map Created By:

Notes

Date of Map Creation: 19/05/2017



Scale:
1:4,000

(c) Crown copyright. All rights reserved. Birmingham City Council 100021326 (2016).
You are not permitted to copy, sub-licence, distribute or sell any of this data to third parties in any form.
(c) GeoPerspectives, supplied by Bluesky International Ltd
Cities Revealed® copyright by The GeoInformation® Group, 2014 and Crown Copyright © All right reserved

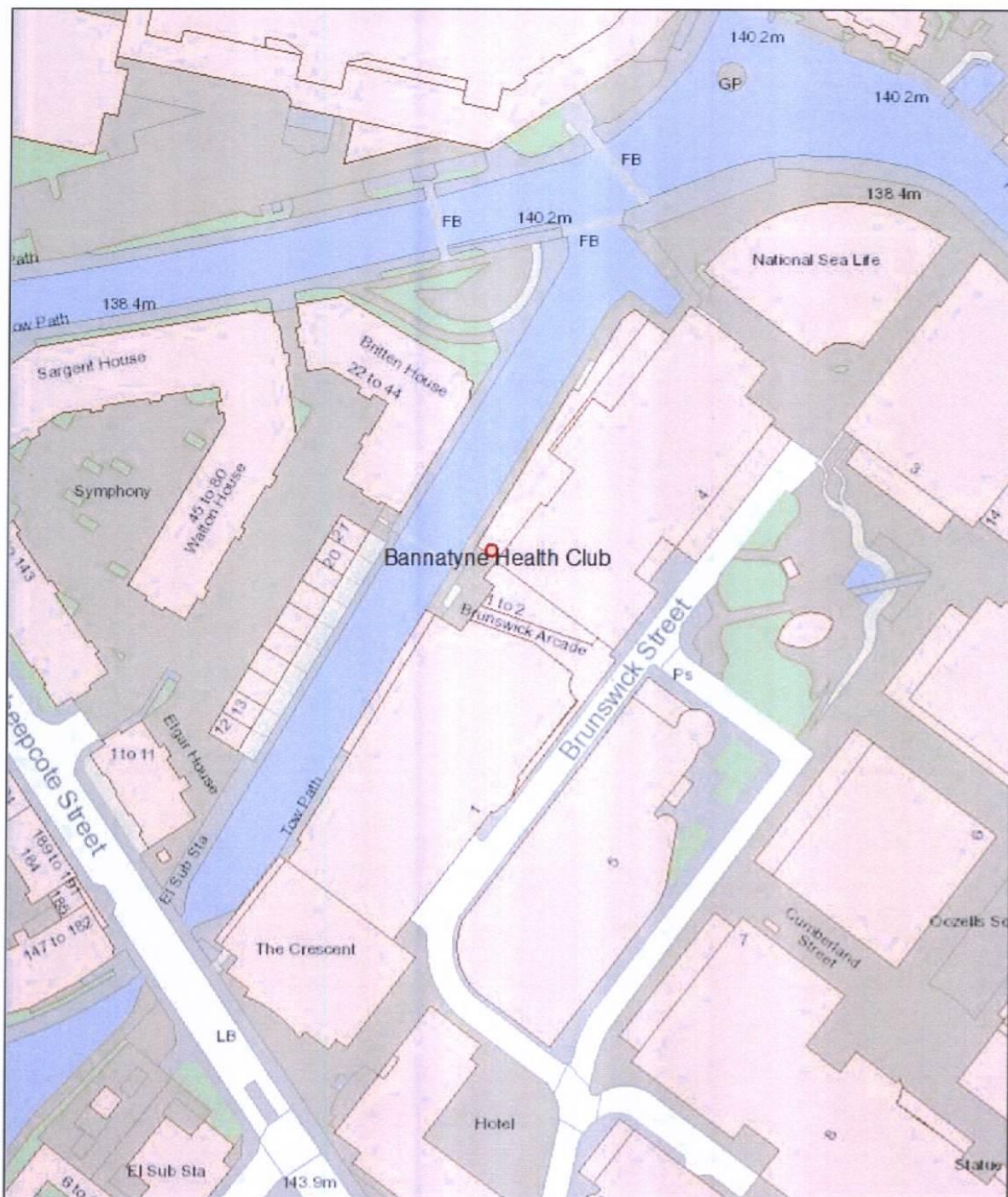

Birmingham City Council

Map Created By:

Notes

Date of Map Creation: 19/05/2017



Scale:
1:1,250

(c) Crown copyright. All rights reserved. Birmingham City Council 100021326 (2016).
You are not permitted to copy, sub-licence, distribute or sell any of this data to third parties in any form.
(c) GeoPerspectives, supplied by Bluesky International Ltd
Cities Revealed® copyright by The GeoInformation® Group, 2014 and Crown Copyright © All right reserved

Report to:	Licensing Sub Committee B
Report of:	Acting Director of Regulation & Enforcement
Date of Meeting:	Tuesday 6th June 2017
Subject:	Gambling Act 2005 Variation of a Licensed Premises Gaming Machine Permit
Premises	Square Peg, 115 Corporation Street, Birmingham, B4 5PH
Ward affected:	Ladywood
Contact Officer	Bhupinder Nandhra, Senior Licensing Officer, 0121 303 9896, licensing@birmingham.gov.uk

1. Purpose of report:
Officers have delegated authority to Grant Permits in respect of 4 Licensed Premises Gaming Machines, Category C & D in an Alcohol Licensed Premises. This application seeks to have permission to operate 8 Category C Gaming Machines.

2. Recommendation:
The Sub Committee is requested to consider an application to operate a total of 8 Gaming Machines on an Alcohol Licensed premises.

3. Brief Summary of Report:
An application for the variation of a Licensed Premises Gaming Machine Permit was received on 6 th October 2016. However the applicant did not submit additional information in support of their application namely a site layout plan showing the location of the machines and the policies and procedures implemented by JD Wetherspoon Plc to promote the licensing objectives until the 28 th April 2017.

4. Compliance Issues:
4.1 Consistency with relevant Council Policies, Plans or Strategies:
The report complies with the City Council's Statement of Licensing Principles and the Council's Corporate Plan to improve the standard of all licensed persons, premises and vehicles in the City.

<p>5. Relevant background/chronology of key events:</p> <p>JD Wetherspoon Plc submitted an application for the variation of a Licensed Premises Gaming Machine Permit on 6th October 2016 for the Square Peg, 115 Corporation Street, Birmingham, B4 5PH. However the applicant did not submit additional information in support of their application, namely a site layout plan showing the location of the machines and the policies and procedures implemented by JD Wetherspoon Plc to promote the licensing objectives until the 28th April 2017 thereby preventing this matter being referred to a Sub Committee sooner.</p> <p>The application, including additional information in support of the application, is attached at Appendix 1.</p> <p>Birmingham City Council Licensing Enforcement visited the premises on 27th October 2016 and confirmed that they have no objections to the application. Their report is attached at Appendix 2.</p> <p>A copy of the current Gaming Machine Permit issued under the Gambling Act 2005, which permits 7 Category C machines, is attached at Appendix 3.</p> <p>Gaming Machine Categories by maximum stake and maximum prizes available, see attached Appendix 4.</p> <p>Site Location Plans at Appendix 5.</p> <p>Where an application for a licensed gaming machine permit is made, the licensing authority shall consider it having regard to the licensing objectives, any relevant guidance issued by the Commission under section 25 and such other matters as they think relevant.</p> <p>The licensing objectives are:</p> <ol style="list-style-type: none"> Preventing gambling from being a source of crime or disorder, being associated with crime or disorder or being used to support crime. Ensuring that Gambling is conducted in a fair and open way Protecting Children and other vulnerable persons from being harmed or exploited by gambling.
--

<p>6. List of background documents:</p> <p>Application Form & Additional Information, Appendix 1 Birmingham City Council Licensing Enforcement report, Appendix 2 Current Gaming Machine Permit, Appendix 3 Gaming Machine Categories, Appendix 4 Site Location Plans, Appendix 5</p>
--

<p>7. Options available</p> <ol style="list-style-type: none"> Grant the application Refuse the application Grant the application in respect of; <ol style="list-style-type: none"> A smaller number of machines than is specified in the application A different category of machines from that specified in the application, or both <p>A licensing authority may not refuse an application or grant it in respect of a different category or number of gaming machines without first notifying the applicant and giving the applicant an opportunity to make representations (either in written or oral form, or both).</p>
--

Appendix 1

**APPLICATION FOR THE NOTIFICATION / GRANT / VARIATION /
TRANSFER OF A LICENSED PREMISES GAMING MACHINE PERMIT
(FOR USE BY PREMISES LICENSED TO SUPPLY ALCOHOL FOR CONSUMPTION
ON THE PREMISES)**

Please refer to guidance notes at the back of this form before completing

To:
Birmingham City Council
Licensing Section
PO Box 17013
Birmingham
B6 9ES

Section A – Applicant Details

1. Name of Applicant

JD Wetherspoon Plc

2. Date of Birth or Company registration No. as applicable

1709784

3. Address / registered office of applicant

Wetherspoon House, Reeds Crescent, Watford, Hertfordshire WD24 4QL

4. Telephone number (daytime) of applicant

5. E-mail address of applicant

6. Name, address, telephone and e-mail of agent (e.g. solicitor) if submitted on behalf of the applicant

.....

SECTION B – Premises Details

1. Name of premises

Square Peg...

.....

2. Address of premises

115 Corporation Street, Birmingham B4 5PH

.....

3. Telephone number of premises

.....

4. E-mail address of premises (where available)?

.....

5. Licensing Act 2003 Premises Licence Number

108/2.....

06 OCT 2016.

003 615 £100.00
TD

SECTION C – What do you want to do?

Please indicate what you would like to do:

a) Notify licensing authority that you intend to provide up to a maximum total of 2 gaming machines of category C and / or D. *If you choose this option then please complete section F.*

☐

b) Apply to the licensing authority for more than 2 gaming machines. *If you choose this option then please complete sections D and F.*

☐

c) Apply to vary an existing permit. *If you choose this option then please complete sections D and F.*

☒

d) Request that the licensing authority transfers an existing permit to yourself. *If you choose this option then please complete sections E and F.*

☐

SECTION D – Grant and variation requests

1. How many gaming machines are you currently authorised to provide and how many do you wish to provide? Please complete the boxes in the table.

Category machine	Number currently authorised to provide	Number wish to provide
C	...7...	...8...
D
Total8...

2. If you are authorised to provide more than 2 machines, please provide your existing permit, or provide reasons stating why it cannot be provided.

Existing permit provided ☐

Reasons why existing permit cannot be provided

.....
.....

Section E – Transfer request

1. Name of person requesting the transfer

JD Wetherspoon plc

2. Please confirm that an application to transfer the relevant Premises Licence under the Licensing Act 2003 has been:

Requested ☐

Granted ☐

2

3. Please provide your existing permit, or provide reasons stating why it cannot be provided.

Existing permit provided ☐

Reasons why existing permit cannot be provided

.....
.....
.....

Section F – Fee and Signature(s)

1. I enclose

In all cases

- the relevant fee



2. I confirm that

- the premises where the machines are proposed to be located are licensed to supply alcohol for consumption on the premises and that there is a bar for serving alcohol to customers on the premises (without the requirement that alcohol is served only with food).



- I am aware of and will abide by the Gaming Machine Code of Practice for Alcohol Licensed Premise Permits and Permissions issued by the Gambling Commission.



- All staff will be trained as to the limits of any stakes and prizes and the requirements of the Act, Guidance and any appropriate codes of practice or conduct



Please note: It is an offence under section 342 of the Gambling Act 2005 if a person, without reasonable excuse, gives to a licensing authority for a purpose connected with that Act information which is false or misleading.

Dated 5/10/16

Signed by or on behalf of the applicant

Name (please print) JENNIE ODELL

* If you wish to have a maximum of 2 gaming machines then the fee payable is £50. If you wish to have more than 2 gaming machines then the fee payable is £100 by an existing operator or £150 in all other cases.

To Vary the Permit £100
To Transfer the Permit £25

**GUIDANCE NOTES: APPLICATION FOR THE NOTIFICATION / GRANT / VARIATION /
TRANSFER OF A LICENSED PREMISES GAMING MACHINE PERMIT**
(FOR USE BY PREMISES LICENSED TO SUPPLY ALCOHOL FOR CONSUMPTION ON THE PREMISES)

1. This form is to be used for the NOTIFICATION of up to 2 gaming machines of categories C and / or D under Section 282 of the Gambling Act 2005, or the GRANT / VARIATION / TRANSFER of a gaming machine permit under Section 283 and Schedule 13 of the Gambling Act 2005.
2. All references to 'Premises Licence' refer to a Premises Licence under the Licensing Act 2003 authorising the sale of alcohol for consumption on the premises.
3. The premises must be licensed under the Licensing Act 2003 to sell alcohol for consumption on the premises.
4. A 'Premises Licence holder' is a person holding a Premises Licence under the Licensing Act 2003.
5. The gaming machines must be located on these licensed premises and there must be a bar for serving alcohol to customers on the premises, without the requirement that alcohol is served only with food.
6. The permit's duration is indefinite as it is linked to the Premises Licence. There is a first annual fee payable 30 days after the grant of the permit and an annual fee payable after that before each anniversary of the date of issue of the permit. Failure to pay the annual fee may result in the cancellation of the permit. The annual fee is £50.
7. Two types of gaming machines can be located in alcohol licensed premises. These are:
 - Category C: Maximum stake = 50p / Maximum prize = £25
 - Category D: Maximum stake = 10p or 30p non-monetary / Maximum prize = £5 cash or £8 non-monetary
8. The holder of a licensed premises gaming machine permit must comply with any relevant Code of Practice issued by the Gambling Commission under Section 24 of the Gambling Act 2005. The Gaming Machine Code of Practice for Alcohol licensed premises permits and permissions is available via the Gambling Commission's website at: <http://www.gamblingcommission.gov.uk/> Should you be unclear as to the provisions of such a code of practice please contact your local licensing officer at the council address provided.
9. This licensing authority must notify the applicant of its grant / refusal of the application for a permit as soon as is reasonable practicable after that decision to grant / refuse has been made.

Official Use Only

Date of receipt:

Signature and name of staff who received:

Date of receipt of fee:

Signature and name of staff who received fee:

Application accepted / returned (please delete as appropriate)

Date of premises licence (Licensing Act 2003) transfer (if applicable):

Licensed Premises Gaming Machines
JD Wetherspoon Policy and Procedure Overview

We understand when considering this application that the Licensing Authority will consider the 3 objectives of the Gambling Act 2005 and therefore have set out below the policies and procedures JD Wetherspoon undertakes in its pubs to promote this objectives. In addition the Gambling Commission's "Gaming Machine Permits Code of Practice is complied with.

1. Protecting children and other vulnerable people from being harmed or exploited by gambling;

To ensure that no persons under the age of 18 are permitted to play on our gaming machines, we abide by a Challenge 21 policy in all of our premises. Under this policy, all of our employees are trained to ask any customer who appears to be under the age of 21 years to provide valid proof of age that they are over the age of 18. When in use, Door Supervisors are also fully briefed on our policy and what is expected of them in the implementation of the same.

J D Wetherspoon has adopted the industry standards and the recommendations of the Gambling Commission and recognises only the following forms of identification as valid forms of proof of age:

- National passport
- Photographic Drivers' Licence
- United Kingdom 'PASS' accredited age identification card with photograph.

In certain circumstances, other forms of ID are accepted at the discretion of the manager on duty such as international ID cards or military ID cards.

We apply this policy to all age restricted activities on our premises.

All employees receive induction training on our Challenge 21 policy when they commence employment with the Company and then receive regular refresher training. All employees complete video training, quizzes and sign a letter to confirm that they have had this training and understand their responsibilities. All training records are retained on personnel files and these files are regularly reviewed by the pub management team and members of our Retail Audit department to ensure that the training system is being satisfactorily completed.

Staff compliance with our Challenge 21 policy is tested by a number of means:

1. Management review of a 'refusals log' which records when and how often bar staff are recording when a sale has been refused.
2. Independent mystery visitors who are aged 18 and 19 years are sent into our pubs to test compliance with our Challenge 21 policy.

Our Challenge 21 policy is also actively promoted within the premises using self-adhesive signs at every entrance, staff wearing 'It's my job to ask' badges and posters throughout the premises.

All front of house staff are aware of their responsibility for preventing underage gambling.

All machines are situated in a place where their use can be supervised.

2. Preventing gambling from being a source of crime or disorder, being associated with crime or disorder, or being used to support crime; and

The power to all gaming machines is turned off after the pub has closed to ensure potential thieves are not attracted by the lights in the pub.

JD Wetherspoon pubs also have two types of alarm systems, the panic alarm and intruder alarm, which cover the majority of the pub including the customer area where gaming machines are located.

The monitored intruder alarm covers the main entry points when the pub is closed. It is mainly activated by a forced entry into the pub triggering the door contacts or motion detectors. This pub is internally described as having a 'level 1 response' to its alarm system, meaning police response. This is an automated system which feeds through to Secom central station, our alarm consultants, who notify the police and the registered key holders of the pub.

JD Wetherspoon prides itself on provide safe, well run premises for all people to enjoy themselves in. Over our estate of 780 pubs we spend considerable time and resources ensuring they are all well equipped with adequate and appropriate CCTV coverage.

3. Ensuring that gambling is conducted in a fair and open way.

All of our AWP machines are located in well supervised areas fully open to the public at large and are provided by reputable companies.

**JD Wetherspoon PLC
September 2010**

Appendix 2

From: Sarah Lavender
Sent: 02 December 2016 15:17
To: Shaid Yasser
Subject: Square Peg
Attachments: 20161202152139244.pdf

I have inspected the above premises which currently has 7 Cat C's and 1 SWP machine.

The intention is to remove the SWP and replace it with a Cat C, the machine will be in view of the bar and due to the layout and size of the premises I have no objections to the increase.

It was also stated that a member of management is always on the floor and part of their duties is to monitor the machine usage.

Sarah Lavender
Licensing Enforcement Officer

Regulation and Enforcement
Licensing Section
P.O. Box 17013
Birmingham
B6 9ES

"Locally accountable and responsive fair regulation for all - achieving a safe, healthy, clean, green and fair trading city for residents, business and visitors"

<http://www.birmingham.gov.uk/regulatorycharter>
Follow us on Twitter @BCC Licensing

BIRMINGHAM CITY COUNCIL



This form is prescribed by regulation 4 of the Gambling Act 2005 (Licensed Premises Gaming Machine Permits) (England and Wales) Regulations 2007

Licensed Premises Gaming Machine Permit

No: 442 / 3

This licensed premises gaming machine permit authorises:

JD Wetherspoon Plc

to make gaming machines, of the category and number specified below, available for use on the following premises

Square Peg, 115 Corporation Street, Birmingham, B4 5PH

Number of Category C Gaming Machines authorised by this permit:	7
Number of Category D Gaming Machines authorised by this permit:	0

Date on which this permit takes effect or is renewed:
21/02/2014

This permit is issued by:
Birmingham City Council
Licensing Section, Crystal Court, Aston Cross Business Village,
50 Rocky Lane, Aston, Birmingham, B6 5RQ

Licensing Section, Crystal Court, Aston Cross Business Village, 50 Rocky Lane, Aston, Birmingham, B6 5RQ

Appendix 4

Gaming Machines (Fruit Machine, Slot Machine) Categories

Gaming machines (fruit machines, slot machines) fall into categories depending on the maximum stake and prize available:

Machine category	Maximum stake (from January 2014)	Maximum prize (from January 2014)
A	Unlimited	Unlimited
<u>B1</u>	£5	£10,000 (with the option of a maximum £20,000 linked progressive jackpot on a premises basis only)
<u>B2</u>	£100	£500
<u>B3</u>	£2	£500
B3A	£2	£500
<u>B4</u>	£2	£400
<u>C</u>	£1	£100
<u>D non-money prize (other than crane grab machine)</u>	30p	£8
<u>D non-money prize (crane grab machine)</u>	£1	£50
<u>D money prize</u>	10p	£5
<u>D combined money and non-money prize (other than coin pusher or penny falls machines)</u>	10p	£8 (of which no more than £5 may be a money prize)
<u>D combined money and non-money prize (coin pusher or penny falls machine)</u>	20p	£20 (of which no more than £10 may be a money prize)

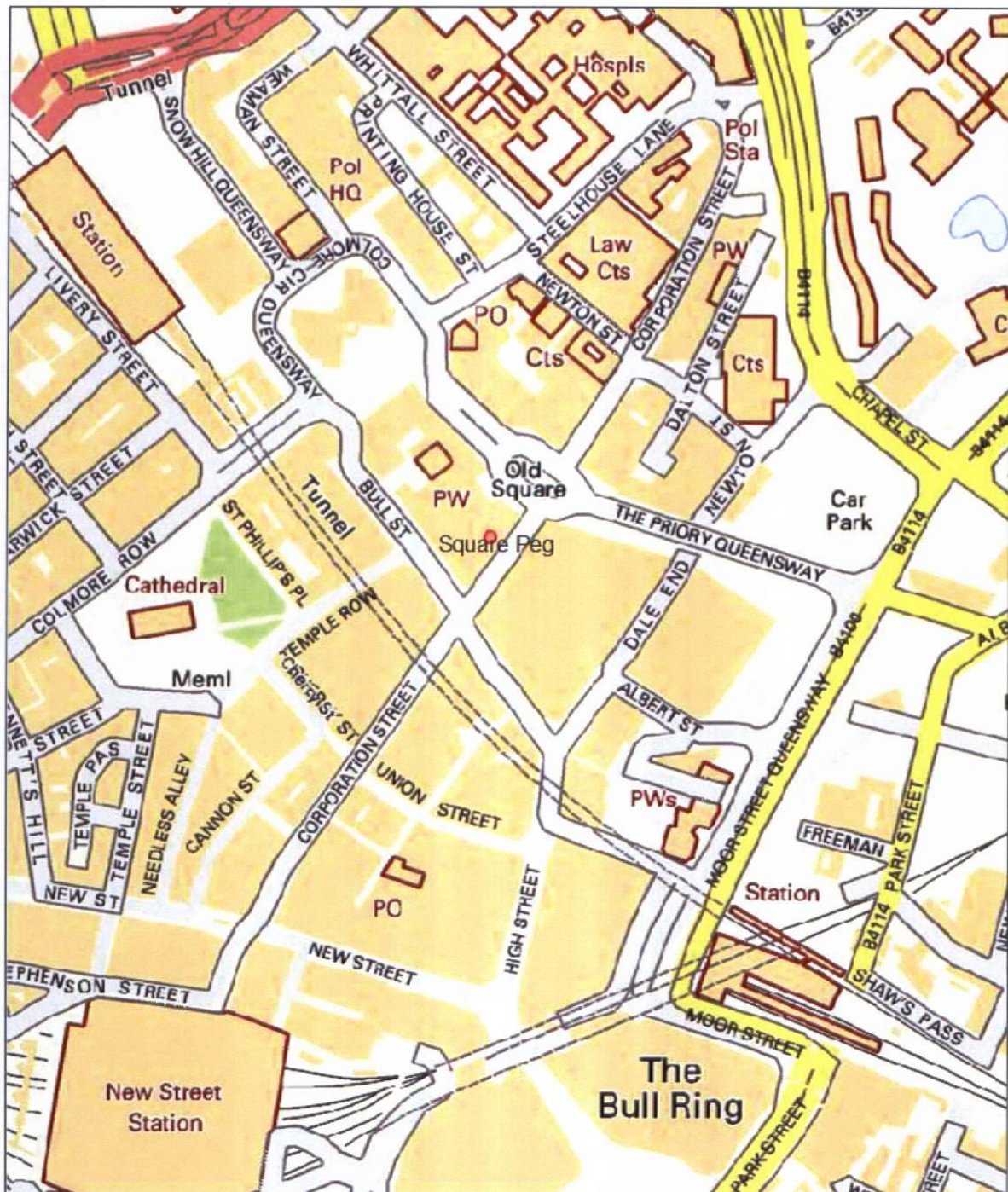

Birmingham City Council Map Created By:

Notes

Date of Map Creation: 25/05/2017

(c) Crown copyright. All rights reserved. Birmingham City Council 100021326 (2016).
You are not permitted to copy, sub-licence, distribute or sell any of this data to third parties in any form.

(c) GeoPerspectives, supplied by Bluesky International Ltd

Cities Revealed® copyright by The GeoInformation® Group, 2014 and Crown Copyright © All right reserved

Scale:
1:4,000



Birmingham City Council Map Created By:

Date of Map Creation: 25/05/2017

Notes



Scale:
1:1,250

(c) Crown copyright. All rights reserved. Birmingham City Council 100021326 (2016).
You are not permitted to copy, sub-licence, distribute or sell any of this data to third parties in any form.
(c) GeoPerspectives, supplied by Bluesky International Ltd
Cities Revealed® copyright by The GeoInformation® Group, 2014 and Crown Copyright © All right reserved