

BIRMINGHAM CITY COUNCIL

PUBLIC REPORT

Report to:	Licensing Sub Committee C
Report of:	Acting Director of Regulation & Enforcement
Date of Meeting:	Wednesday 27th September 2017
Subject:	Licensing Act 2003 Premises Licence – Grant
Premises:	Brekkie & Burger Co, 180 High Street, Deritend, Birmingham, B12 0LD
Ward affected:	Nechells
Contact Officer:	David Kennedy, Principal Licensing Officer, 0121 303 9896, licensing@birmingham.gov.uk

1. Purpose of report:

To consider relevant representations that have been made in respect of an application for a Premises Licence which seeks to permit the Sale of Alcohol (for consumption both on and off the premises) to operate from 07:00am until 11:00pm (Monday to Sunday).

Premises to remain open to the public from 07:00am until 11:30pm (Monday to Sunday).

Other dates and times as specified in the application form.

2. Recommendation:

To consider the representations that have been made and to determine the application.

3. Brief Summary of Report:

An application for a Premises Licence was received on 4th August 2017 in respect of the Brekkie & Burger Co, 180 High Street, Deritend, Birmingham, B12 0LD.

Representations have been received from other persons.

4. Compliance Issues:

4.1 Consistency with relevant Council Policies, Plans or Strategies:

The report complies with the City Council's Statement of Licensing Policy and the Council's Corporate Plan to improve the standard of all licensed persons, premises and vehicles in the City.

<p>5. Relevant background/chronology of key events:</p> <p>Brekkie & Burger Co Ltd applied on 4th August 2017 for the grant of a Premises Licence for the Brekkie & Burger Co, 180 High Street, Deritend, Birmingham, B12 0LD.</p> <p>Representations have been received from other persons, which are attached at Appendices 1 – 4.</p> <p>The application is attached at Appendix 5.</p> <p>A Condition has been agreed with West Midlands Police and the applicant, which is attached at Appendix 6.</p> <p>Site Location Plans at Appendix 7.</p> <p>It should also be noted that there is now a special policy in force for the Digbeth area. The effect of a special policy is to create a rebuttable presumption that applications for new licences or material variations to existing licences will normally be refused unless it can be shown that the premises concerned will not add to the cumulative impact on the licensing objectives being experienced.</p> <p>The Council will expect the applicant to demonstrate the steps it will take to promote the licensing objectives. Where relevant representations are made, the Council will consider the application on its individual merits and decide whether to apply the special policy.</p> <p>When carrying out its licensing functions, a licensing authority must have regard to Birmingham City Council's Statement of Licensing Policy and the Guidance issued by the Secretary of State under s182 of the Licensing Act 2003. The Licensing Authority is also required to take such steps as it considers appropriate for the promotion of the licensing objectives, which are:-</p> <ul style="list-style-type: none"> a. The prevention of crime and disorder; b. Public safety; c. The prevention of public nuisance; and d. The protection of children from harm.

<p>6. List of background documents:</p> <p>Copy of the representations as detailed in Appendices 1 – 4</p> <p>Application Form, Appendix 5</p> <p>Conditions agreed with West Midlands Police, Appendix 6</p> <p>Site Location Plans, Appendix 7</p>

<p>7. Options available</p> <p>To Grant the licence in accordance with the application.</p> <p>To Reject the application.</p> <p>To Grant the licence subject to conditions modified to such an extent as considered appropriate.</p> <p>Exclude from the licence any of the licensable activities to which the application relates.</p> <p>Refuse to specify a person in the licence as the premises supervisor.</p>
--

Appendix 1

ENTERED
R

From:
Sent: 21 August 2017 10:20
To: Licensing
Subject: Application for alcohol license.

We are residents of high st Deritend Birmingham 12. We would like to take this opportunity to object this alcohol license at 180 high....Brekke and Burger Co.for the following reasons. The noise and disturbance to our residence. Attracting anti social behaviour. Vehicles obstructing our pedestrian and vehicle access. The noise of the premises being open. I would like to also add that the quality of our life is already being affected around here due to the venues that take place. Something that is to us would greatly impact on us even more. This premises opened on Friday night until 10.30 and we were subjected to drunks coming out of his shop and causing extreme anti social behaviour. We have already been in touch with our MP due to our life being made miserable.

Appendix 2

ENTERED
SY.

From:
Sent: 23 August 2017 18:18
To: Licensing
Subject: Premises licence application 102491

Dear sir/madam

I wish to make a representation against the premises licence application by:

Brekkie & Burger Co. Ltd
180 High Street
Deritend
Birmingham
B12 0LD
Registered Company Number 10099538

I understand that an existing cumulative impact policy already covers the area, in order to prevent unnecessary licensed premises in Digbeth/Deritend from operating, given the number of existing vendors.

It is my belief that allowing further vendors into a local market already adequately provided for, will encourage lowering of prices due to increased competition leading to excessive alcohol purchase and consumption.

My concerns are that such economic changes will lead to a significant increase in crime and disorder, particularly on but not limited to weekends.

As a Digbeth resident and professional with clients in close proximity to the site of the licence applicant, I am extremely keen to avoid a jump in the already disproportionately high number of serious alcohol-related incidents resulting in injuries, violence, abuse and criminal damage.

Birmingham City Council also has a duty of care towards the families, senior citizens, and at-risk persons who live, work or travel through the area - all groups of our community who may well be affected by the social issues which arise from alcohol-related crime and disorder.

Regards

Appendix 3

ENTERED.
SY

From:
Sent: 25 August 2017 14:55
To: Licensing
Subject: Premises licence application: 102491

Premises licence application: 102491

Brekkie & Burger Co. Ltd
180 High Street
Deritend
Birmingham
B12 0LD
Registered Company Number: 10099538

Objection to retail off sales due to off license away which is licensed from 06:00 to 02:00.

Cumulative impact policy covers the area which was established to prevent unnecessary licensed premises from opening. The off premises market is already catered for and by allowing further entrants will only encourage lowering of prices due to increased competition thus fuelling further crime and disorder in the surrounding area.

Regards

High Street
Deritend
Birmingham
B12

Appendix 4

ENTERED
54

From:
Sent: 25 August 2017 17:48
To: Licensing
Subject: Application Reference: 102491

Dear sir/madam

I wish to make a representation against the premises licence application by:

Brekkie & Burger Co. Ltd
180 High Street
Deritend
Birmingham
B12 0LD

Application Reference: 102491

I understand that an existing cumulative impact policy already covers the area, in order to prevent unnecessary licensed premises in Digbeth/Deritend from operating, given the number of existing vendors.

It is my belief that allowing further vendors into a local market already adequately provided for, will encourage lowering of prices due to increased competition leading to excessive alcohol purchase and consumption.

My concerns are that such economic changes will lead to a significant increase in crime and disorder, particularly on but not limited to weekends.

As a Digbeth professional with clients in close proximity to the site of the licence applicant, I am extremely keen to avoid a jump in the already disproportionately high number of serious alcohol-related incidents resulting in injuries, violence, abuse and criminal damage.

Birmingham City Council also has a duty of care towards the families, senior citizens and at-risk persons who live, work or travel through the area - all groups of our community who may well be affected by the social issues which arise from alcohol-related crime and disorder.

Kind regards

Nationwide Security Services

Nationwide Security Services
Gibb St, Birmingham B9 4AA

102491
Birmingham City Council, Licensing Section, P.O. Box 17013, Birmingham, B6 9ES

**Application for a premises licence to be granted
under the Licensing Act 2003**

PLEASE READ THE FOLLOWING INSTRUCTIONS FIRST

Before completing this form please read the guidance notes at the end of the form. If you are completing this form by hand please write legibly in block capitals. In all cases ensure that your answers are inside the boxes and written in black ink. Use additional sheets if necessary.

You may wish to keep a copy of the completed form for your records.

We Brekkie & Burger Co Ltd

(Insert name(s) of applicant)

apply for a premises licence under section 17 of the Licensing Act 2003 for the premises described in Part 1 below (the premises) and I/we are making this application to you as the relevant licensing authority in accordance with section 12 of the Licensing Act 2003

Part 1 – Premises Details

Postal address of premises or, if none, ordnance survey map reference or description		REGULATION & ENFORCEMENT LICENSING SECTION DATE RECEIVED 3 AUG 2017 REF NO <u>SB00767241</u> INITIALS <u>000381 E190</u> <u>paid 4/8/2017</u>	
180 High Street Deritend			
Post town	Birmingham	Postcode	B12 0LD

Telephone number at premises (if any)	<u>Local Storage</u>
Non-domestic rateable value of premises	£4,750

Part 2 – Applicant Details

Please state whether you are applying for a premises licence as

Please tick as appropriate

- | | |
|--|--|
| <p>a) an individual or individuals *</p> <p>b) a person other than an individual *</p> <p style="margin-left: 20px;">i. as a limited company</p> <p style="margin-left: 20px;">ii. as a partnership</p> <p style="margin-left: 20px;">iii. as an unincorporated association or</p> <p style="margin-left: 20px;">iv. other (for example a statutory corporation)</p> <p>c) a recognised club</p> | <p><input type="checkbox"/> please complete section (A)</p> <p><input checked="" type="checkbox"/> please complete section (B)</p> <p><input type="checkbox"/> please complete section (B)</p> <p><input type="checkbox"/> please complete section (B)</p> <p><input type="checkbox"/> please complete section (B)</p> <p><input type="checkbox"/> please complete section (B)</p> |
|--|--|

- d) a charity ☐ please complete section (B)
- e) the proprietor of an educational establishment ☐ please complete section (B)
- f) a health service body ☐ please complete section (B)
- g) a person who is registered under Part 2 of the Care Standards Act 2000 (c14) in respect of an independent hospital in Wales ☐ please complete section (B)
- ga) a person who is registered under Chapter 2 of Part 1 of the Health and Social Care Act 2008 (within the meaning of that Part) in an independent hospital in England ☐ please complete section (B)

- h) the chief officer of police of a police force in England and Wales ☐ please complete section (B)

*** If you are applying as a person described in (a) or (b) please confirm:**

Please tick yes

I am carrying on or proposing to carry on a business which involves the use of the premises for licensable activities; or ☒

I am making the application pursuant to a

statutory function or ☐

a function discharged by virtue of Her Majesty's prerogative ☐

(A) INDIVIDUAL APPLICANTS (fill in as applicable)

Mr <input type="checkbox"/>	Mrs <input type="checkbox"/>	Miss <input type="checkbox"/>	Ms <input type="checkbox"/>	Other Title (for example, Rev)	
Surname			First names		
I am 18 years old or over				<input type="checkbox"/>	Please tick yes
Current postal address if different from premises address					
Post town		Postcode			
Daytime contact telephone number					
E-mail address (optional)					

SECOND INDIVIDUAL APPLICANT (if applicable)

Mr <input type="checkbox"/>	Mrs <input type="checkbox"/>	Miss <input type="checkbox"/>	Ms <input type="checkbox"/>	Other Title (for example, Rev)	
Surname			First names		
I am 18 years old or over				<input type="checkbox"/>	Please tick yes
Current postal address if different from premises address					
Post town		Postcode			
Daytime contact telephone number					
E-mail address (optional)					

(B) OTHER APPLICANTS

Please provide name and registered address of applicant in full. Where appropriate please give any registered number. In the case of a partnership or other joint venture (other than a body corporate), please give the name and address of each party concerned.

Name Brekkie & Burger Co Ltd
Address 180 High Street Deritend Birmingham B12 0LD
Registered number (where applicable) 10099538
Description of applicant (for example, partnership, company, unincorporated association etc.) Limited Company
Telephone number (if any)
E-mail address (optional)

Part 3 Operating Schedule

When do you want the premises licence to start?

DD	MM	YYYY
2	7	8 2 0 1 7

If you wish the licence to be valid only for a limited period, when do you want it to end?

DD	MM	YYYY

Please give a general description of the premises (please read guidance note 1)

Cafe

If 5,000 or more people are expected to attend the premises at any one time, please state the number expected to attend.

What licensable activities do you intend to carry on from the premises?

(Please see sections 1 and 14 of the Licensing Act 2003 and Schedules 1 and 2 to the Licensing Act 2003)

Provision of regulated entertainment

Please tick any that apply

- a) plays (if ticking yes, fill in box A) ☐
- b) films (if ticking yes, fill in box B) ☐
- c) indoor sporting events (if ticking yes, fill in box C) ☐
- d) boxing or wrestling entertainment (if ticking yes, fill in box D) ☐
- e) live music (if ticking yes, fill in box E) ☐
- f) recorded music (if ticking yes, fill in box F) ☐
- g) performances of dance (if ticking yes, fill in box G) ☐
- h) anything of a similar description to that falling within (e), (f) or (g) (if ticking yes, fill in box H) ☐

Provision of late night refreshment (if ticking yes, fill in box I)

☐

Supply of alcohol (if ticking yes, fill in box J)

☒

In all cases complete boxes K, L and M

A

Plays Standard days and timings (please read guidance note 6)			Will the performance of a play take place indoors or outdoors or both – please tick (please read guidance note 2)		Indoors <input type="checkbox"/>
					Outdoors <input type="checkbox"/>
					Both <input type="checkbox"/>
Day	Start	Finish			
Mon			Please give further details here (please read guidance note 3)		
Tue					
Wed			State any seasonal variations for performing plays (please read guidance note 4)		
Thur					
Fri			Non standard timings. Where you intend to use the premises for the performance of plays at different times to those listed in the column on the left, please list (please read guidance note 5)		
Sat					
Sun					

B

Films Standard days and timings (please read guidance note 6)			Will the exhibition of films take place indoors or outdoors or both – please tick (please read guidance note 2)	
			Indoors	<input type="checkbox"/>
			Outdoors	<input type="checkbox"/>
			Both	<input type="checkbox"/>
Day	Start	Finish	Please give further details here (please read guidance note 3)	
Mon				
Tue				
Wed			State any seasonal variations for the exhibition of films (please read guidance note 4)	
Thur				
Fri			Non standard timings. Where you intend to use the premises for the exhibition of films at different times to those listed in the column on the left, please list (please read guidance note 5)	
Sat				
Sun				

C

Indoor sporting events Standard days and timings (please read guidance note 6)			<u>Please give further details</u> (please read guidance note 3)
Day	Start	Finish	
Mon			
Tue			<u>State any seasonal variations for indoor sporting events</u> (please read guidance note 4)
Wed			
Thur			<u>Non standard timings. Where you intend to use the premises for indoor sporting events at different times to those listed in the column on the left, please list</u> (please read guidance note 5)
Fri			
Sat			
Sun			

D

Boxing or wrestling entertainments Standard days and timings (please read guidance note 6)			<u>Will the boxing or wrestling entertainment take place indoors or outdoors or both – please tick</u> (please read guidance note 2)	Indoors <input type="checkbox"/>
				Outdoors <input type="checkbox"/>
				Both <input type="checkbox"/>
Day	Start	Finish		
Mon			<u>Please give further details here</u> (please read guidance note 3)	
Tue				
Wed			<u>State any seasonal variations for boxing or wrestling entertainment</u> (please read guidance note 4)	
Thur				
Fri			<u>Non standard timings. Where you intend to use the premises for boxing or wrestling entertainment at different times to those listed in the column on the left, please list</u> (please read guidance note 5)	
Sat				
Sun				

E

Live music Standard days and timings (please read guidance note 6)			Will the performance of live music take place indoors or outdoors or both – please tick (please read guidance note 2)	
			Indoors	<input type="checkbox"/>
			Outdoors	<input type="checkbox"/>
			Both	<input type="checkbox"/>
Day	Start	Finish	Please give further details here (please read guidance note 3)	
Mon				
Tue				
			State any seasonal variations for the performance of live music (please read guidance note 4)	
Wed				
Thur				
			Non standard timings. Where you intend to use the premises for the performance of live music at different times to those listed in the column on the left, please list (please read guidance note 5)	
Fri				
Sat				
Sun				

F

Recorded music Standard days and timings (please read guidance note 6)			Will the playing of recorded music take place indoors or outdoors or both – please tick (please read guidance note 2)	Indoors	<input type="checkbox"/>
				Outdoors	<input type="checkbox"/>
				Both	<input type="checkbox"/>
Day	Start	Finish	Please give further details here (please read guidance note 3)		
Mon					
Tue					
Wed			State any seasonal variations for the playing of recorded music (please read guidance note 4)		
Thur					
Fri			Non standard timings. Where you intend to use the premises for the playing of recorded music at different times to those listed in the column on the left, please list (please read guidance note 5)		
Sat					
Sun					

G

Performances of dance Standard days and timings (please read guidance note 6)			<u>Will the performance of dance take place indoors or outdoors or both – please tick</u> (please read guidance note 2)	
			Indoors	<input type="checkbox"/>
			Outdoors	<input type="checkbox"/>
			Both	<input type="checkbox"/>
Day	Start	Finish	<u>Please give further details here</u> (please read guidance note 3)	
Mon				
Tue				
			<u>State any seasonal variations for the performance of dance</u> (please read guidance note 4)	
Wed				
Thur				
			<u>Non standard timings. Where you intend to use the premises for the performance of dance at different times to those listed in the column on the left, please list</u> (please read guidance note 5)	
Fri				
Sat				
Sun				

H

Anything of a similar description to that falling within (e), (f) or (g) Standard days and timings (please read guidance note 6)			Please give a description of the type of entertainment you will be providing		
Day	Start	Finish	Will this entertainment take place indoors or outdoors or both – please tick (please read guidance note 2)	Indoors	<input type="checkbox"/>
Mon				Outdoors	<input type="checkbox"/>
				Both	<input type="checkbox"/>
Tue			Please give further details here (please read guidance note 3)		
Wed					
Thur			State any seasonal variations for entertainment of a similar description to that falling within (e), (f) or (g) (please read guidance note 4)		
Eri					
Sat			Non standard timings. Where you intend to use the premises for the entertainment of a similar description to that falling within (e), (f) or (g) at different times to those listed in the column on the left, please list (please read guidance note 5)		
Sun					

I

Late night refreshment Standard days and timings (please read guidance note 6)			Will the provision of late night refreshment take place indoors or outdoors or both – please tick (please read guidance note 2)	
			Indoors	<input type="checkbox"/>
			Outdoors	<input type="checkbox"/>
			Both	<input type="checkbox"/>
Day	Start	Finish	Please give further details here (please read guidance note 3)	
Mon				
Tue				
			State any seasonal variations for the provision of late night refreshment (please read guidance note 4)	
Wed				
Thur				
			Non standard timings. Where you intend to use the premises for the provision of late night refreshment at different times, to those listed in the column on the left, please list (please read guidance note 5)	
Fri				
Sat				
Sun				

J

Supply of alcohol Standard days and timings (please read guidance note 6)			Will the supply of alcohol be for consumption – please tick (please read guidance note 7)	On the premises	<input type="checkbox"/>
				Off the premises	<input type="checkbox"/>
				Both	<input checked="" type="checkbox"/>
Day	Start	Finish	State any seasonal variations for the supply of alcohol (please read guidance note 4) Non standard timings. Where you intend to use the premises for the supply of alcohol at different times to those listed in the column on the left, please list (please read guidance note 5) On New Year's Eve from 07:00 to the end of permitted hours on New Year's Day.		
Mon	07:00	23:00			
Tue	07:00	23:00			
Wed	07:00	23:00			
Thur	07:00	23:00			
Fri	07:00	23:00			
Sat	07:00	23:00			
Sun	07:00	23:00			

State the name and details of the individual whom you wish to specify on the licence as designated premises supervisor:

Name Mr Marcin Margol	
Address	
Postcode	
Personal licence number (if known)	
Issuing licensing authority (if known)	

K

Please highlight any adult entertainment or services, activities, other entertainment or matters ancillary to the use of the premises that may give rise to concern in respect of children (please read guidance note 8).
N/A

L

Hours premises are open to the public Standard days and timings (please read guidance note 6)			State any seasonal variations (please read guidance note 4)
Day	Start	Finish	
Mon	07:00	23:30	
Tue	07:00	23:30	
Wed	07:00	23:30	
Thur	07:00	23:30	
Fri	07:00	23:30	Non standard timings. Where you intend the premises to be open to the public at different times from those listed in the column on the left, please list (please read guidance note 5) On New Year's Eve from 07:00 to the end of permitted hours on New Year's Day.
Sat	07:00	23:30	
Sun	07:00	23:30	

M

Describe the steps you intend to take to promote the four licensing objectives:

a) General – all four licensing objectives (b, c, d and e) (please read guidance note 9)

A C.C.T.V. system is to be installed at the premises, to the specification and recommendations of the Licensing Department at Birmingham Central Police Station. C.C.T.V. is to be operational whilst the premises are open and be recording continually.

The recordings are to be kept for minimum of 28 days.

CCTV images to be made available to any responsible authority immediately on request

Staff to receive training in matters relating to the licensing objectives

All training records for all staff to be maintained and to be available upon request from any responsible authority.

The premises must also record any refusals in a refusals book.

b) The prevention of crime and disorder

c) Public safety

The premises will have an incident book and record all incidents that occur inside or immediately outside the premises. The incident book to be made available to any responsible authority immediately on request.

d) The prevention of public nuisance

Notices will be displayed in prominent positions requesting that our patrons respect our neighbours.

e) The protection of children from harm

The premises will adopt the Challenge 25 scheme, with appropriate signage to be placed at the entrance to the premises and adjacent to any bar service.

Checklist:

Please tick to indicate agreement

- I have made or enclosed payment of the fee. To follow
- I have enclosed the plan of the premises. ✓
- I have sent copies of this application and the plan to responsible authorities and others where applicable. ✓
- I have enclosed the consent form completed by the individual I wish to be designated premises supervisor, if applicable. To follow
- I understand that I must now advertise my application. ✓
- I understand that if I do not comply with the above requirements my application will be rejected. ✓

IT IS AN OFFENCE, LIABLE ON SUMMARY CONVICTION TO A FINE NOT EXCEEDING LEVEL 5 ON THE STANDARD SCALE, UNDER SECTION 158 OF THE LICENSING ACT 2003, TO MAKE A FALSE STATEMENT IN OR IN CONNECTION WITH THIS APPLICATION.

Part 4 – Signatures (please read guidance note 10)

Signature of applicant or applicant's solicitor or other duly authorised agent (see guidance note 11). If signing on behalf of the applicant, please state in what capacity.

Signature	
Date	3 rd August 2017
Capacity	Barrister/Duly Authorised Agent

For joint applications, signature of 2nd applicant or 2nd applicant's solicitor or other authorised agent (please read guidance note 12). If signing on behalf of the applicant, please state in what capacity.

Signature	
Date	
Capacity	

Contact name (where not previously given) and postal address for correspondence associated with this application (please read guidance note 13)

**Duncan Craig
Citadel Chambers
190 Corporation Street**

Post town	Birmingham	Postcode	B4 6QD
-----------	-------------------	----------	---------------

Telephone number (if any)	
---------------------------	--

If you would prefer us to correspond with you by e-mail, your e-mail address (optional)

Notes for Guidance

1. Describe the premises, for example the type of premises, its general situation and layout and any other information which could be relevant to the licensing objectives. Where your application includes off-supplies of alcohol and you intend to provide a place for consumption of these off-supplies, you must include a description of where the place will be and its proximity to the premises.
2. Where taking place in a building or other structure please tick as appropriate (indoors may include a tent).
3. For example the type of activity to be authorised, if not already stated, and give relevant further details, for example (but not exclusively) whether or not music will be amplified or unamplified.
4. For example (but not exclusively), where the activity will occur on additional days during the summer months.
5. For example (but not exclusively), where you wish the activity to go on longer on a particular day e.g. Christmas Eve.
6. Please give timings in 24 hour clock (e.g. 16:00) and only give details for the days of the week when you intend the premises to be used for the activity.
7. If you wish people to be able to consume alcohol on the premises, please tick 'on the premises'. If you wish people to be able to purchase alcohol to consume away from the premises, please tick 'off the premises'. If you wish people to be able to do both, please tick 'both'.
8. Please give information about anything intended to occur at the premises or ancillary to the use of the premises which may give rise to concern in respect of children, regardless of whether you intend children to have access to the premises, for example (but not exclusively) nudity or semi-nudity, films for restricted age groups or the presence of gaming machines.
9. Please list here steps you will take to promote all four licensing objectives together.
10. The application form must be signed.
11. An applicant's agent (for example solicitor) may sign the form on their behalf provided that they have actual authority to do so.
12. Where there is more than one applicant, each of the applicant or their respective agent must sign the application form.
13. This is the address which we shall use to correspond with you about this application.

BREKKE AND BURGER CO
 190 HIGH STREET
 BOSTON
 BIRMINGHAM
 812 OLD

SCALE 1/100

LEGEND

- ROUNDING HANDLES
- ENTRANCE LIGHTING
- S SHOW ALARM
- CO2 CO2 FAL EXTINGUISHER
- SALE AT ALLURE BY RETAIL

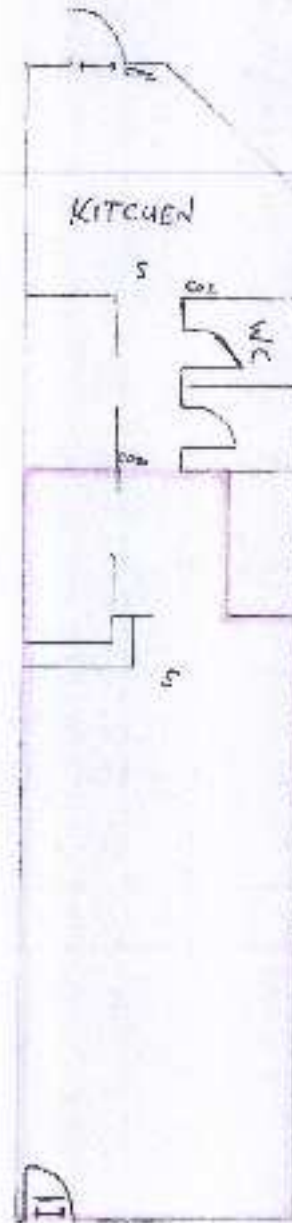

Appendix 6

From: Duncan Craig
Sent: 18 August 2017 13:12
To: bw licensing; Licensing
Subject: RE: Brekkie & Burger Co- Grant Application

Dear All

Just to confirm that the below condition is acceptable to the applicant. Apologies for the delay in responding to this email.

Kind regards

Duncan Craig

From: bw licensing
Sent: 11 August 2017 12:10
To: Duncan Craig 'licensing@birmingham.gov.uk'
Subject: FW: Brekkie & Burger Co- Grant Application

Hi all,

Following a recent meeting with the applicant and the agent the below condition has been agreed to amend the one offered on the application around CCTV.

- The premises will install / update CCTV to the specifications and recommendations of West Midlands Police. CCTV will record throughout the whole of the licensable activity and be stored for a minimum of 28 days. CCTV images will be downloadable and made immediately available to any of the responsible authorities on request. CCTV will display the correct the correct time and date stamp.

Mr Craig – Can I please ask that that you confirm with the council that this condition is acceptable.

Licensing – Once Mr Craig has confirmed can I please ask that is added to the licence if its granted.

Regards

Deano

PC 1978 Deano Walker
Birmingham Police Central Licensing Team
Birmingham Partnerships
Lloyd House
Federation Health & Safety Lead.

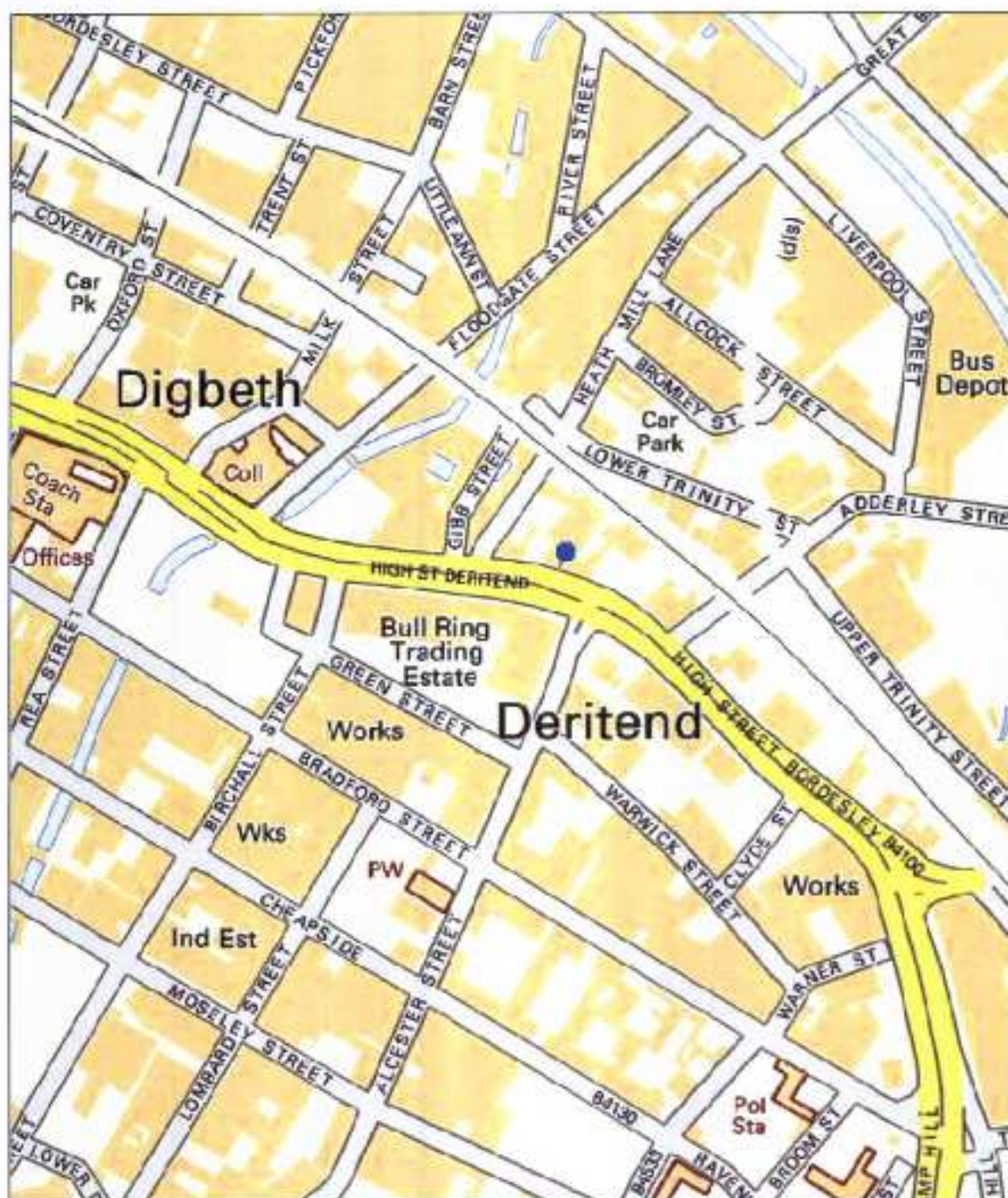

Mac Created By:

Date of Map Creation: 12/09/2017

Notes

(c) Crown copyright. All rights reserved. Birmingham City Council 100021326 (2016).
You are not permitted to copy, sub-licence, distribute or sell any of this data to third parties in any form.
(c) GeoPerspectives, supplied by Bluekey International Ltd

© 2012 and Ocean Copyright © All right reserved

Scale:
1:4,000



Map Created By:
Date of Map Creation: 12/09/2017

Notes

(c) Crown copyright. All rights reserved. Birmingham City Council 100021325 (2016).
You are not permitted to copy, sub-licence, distribute or sell any of this data to third parties in any form.
(c) GeoPerspectives, supplied by Bluesky International Ltd
Other Data used is provided by The GeoInformation Group, 2014 and Crown Copyright © All right reserved

Scale:
1:1,250