

BIRMINGHAM CITY COUNCIL

PUBLIC REPORT

| | |
|-------------------------|---|
| Report to: | Licensing Sub Committee B |
| Report of: | Acting Director of Regulation & Enforcement |
| Date of Meeting: | Tuesday 20th November 2018 |
| Subject: | Licensing Act 2003 Temporary Event Notice |
| Premises: | O'Neills, Broad Street, Birmingham City Centre, Birmingham, B1 2HG |
| Ward affected: | Ladywood |
| Contact Officer: | Bhapinder Nandhra, Senior Licensing Officer 0121 303 9896 licensing@birmingham.gov.uk |

| |
|---|
| 1. Purpose of report: |
| To consider the objection to a Temporary Event Notice (TEN), which seeks to permit the sale of alcohol (for consumption on the premises only), the provision of regulated entertainment and the provision of late night refreshment on Sunday 2 nd December 2018, to operate from 02.00am until 06.00am. |

| |
|--|
| 2. Recommendation: |
| To consider the objection notice made by West Midlands Police. |

| |
|---|
| 3. Brief Summary of Report: |
| A Temporary Event Notice was received on 12 th November 2018 in respect of O'Neills, Broad Street, Birmingham City Centre, Birmingham, B1 2HG. An objection notice has been received from West Midlands Police. |

| |
|--|
| 4. Compliance Issues: |
| When carrying out its licensing functions, a licensing authority must have regard to the Guidance issued by the Secretary of State under section 182 of the Licensing Act 2003. |
| 4.1 Consistency with relevant Council Policies, Plans or Strategies: |
| The report complies with the City Council's Statement of Licensing Policy and the Council's Corporate Plan to improve the standard of all licensed persons, premises and vehicles in the City. |

| |
|--|
| <p>5. Relevant background/chronology of key events:</p> <p>Stefan Reidy submitted on 12th November 2018 a Temporary Event Notice in respect of O’Neills, Broad Street, Birmingham City Centre, Birmingham, B1 2HG.</p> <p>The Temporary Event Notice is attached, see Appendix 1.</p> <p>An objection notice has been received from West Midlands Police, see Appendix 2.</p> <p>The current premises licence is attached at Appendix 3.</p> <p>Site location plans are attached, see Appendix 4.</p> <p>Under the licensing system of TENs, no actual permission is required to carry out a licensable activity on a temporary basis. An applicant must merely give notice of his intentions to operate a licensable activity to the licensing authority.</p> <p>However, the police or local authority exercising environmental health functions may intervene to prevent such an event taking place or agree a modification of the proposed arrangements, and their intervention may in some cases result in the licensing authority imposing conditions on a TEN.</p> <p>Where a TEN is submitted, the licensing authority must consider the objection(s) at a hearing before a counter notice, or a notice including a statement of conditions can be issued.</p> <p>When giving a TEN, consideration should be given to the following four licensing objectives:</p> <ol style="list-style-type: none"> 1. The prevention of crime and disorder 2. public safety 3. The prevention of public nuisance; and 4. The protection of children from harm <p>If the TEN is in connection with licensable activities at licensed premises, the licensing authority may also impose one or more of the existing licence conditions on the TEN if it considers that this is appropriate for the promotion of the licensing objectives.</p> |
| <p>6. List of background documents:</p> <p>Temporary Event Notice, attached at Appendix 1.</p> <p>Objection Notice from West Midlands Police, attached at Appendix 2.</p> <p>Premises Licence, attached at Appendix 3.</p> <p>Site location plans, Appendix 4.</p> |
| <p>7. Options available</p> <p>Allow the proposed temporary licensable activities as stated in the TEN</p> <p>Impose conditions on a TEN to promote the licensing objectives</p> <p>Refuse the proposed temporary licensable activities as stated in the TEN</p> |



Birmingham
Temporary Event Notice
Licensing Act 2003

For help contact
licensingonline@birmingham.gov.uk
 Telephone: 0121 303 9896

* required information

Section 1 of 9

You can save the form at any time and resume it later. You do not need to be logged in when you resume.

System reference This is the unique reference for this application generated by the system.

Your reference You can put what you want here to help you track applications if you make lots of them. It is passed to the authority.

Are you an agent acting on behalf of the applicant?

☐ Yes ☒ No

Put "no" if you are applying on your own behalf or on behalf of a business you own or work for.

Applicant Details

* First name

* Family name

* E-mail

Main telephone number

Other telephone number

BCC
 REGULATION & ENFORCEMENT
 LICENSING SECTION
 DATE RECEIVED

12 NOV 2018

REF NO

INITIALS

Include country code.

☐ Indicate here if you would prefer not to be contacted by telephone

Are you:

- ☒ Applying as a business or organisation, including as a sole trader
- ☐ Applying as an individual

A sole trader is a business owned by one person without any special legal structure. Applying as an individual means you are applying so you can be employed, or for some other personal reason, such as following a hobby.

Applicant Business

Is your business registered in the UK with Companies House? ☒ Yes ☐ No

Note: completing the Applicant Business section is optional in this form.

Registration number

Business name

VAT number

Legal status

If your business is registered, use its registered name.
 Put "none" if you are not registered for VAT.

Continued from previous page...

Your position in the business

Home country

The country where the headquarters of your business is located.

Registered Address

Address registered with Companies House.

Building number or name

Street

District

City or town

County or administrative area

Postcode

Country

Section 2 of 9

APPLICATION DETAILS (See also guidance on completing the form, general notes and note 1)

Have you had any previous or maiden names?

☐ Yes

☒ No

* Your date of birth

/ /

Applicant must be 18 years of age or older

National Insurance number

This box need not be completed if you are an individual not liable to pay UK national insurance.

Place of birth

Correspondence Address

Is the address the same as (or similar to) the address given in section one?

☐ Yes

☒ No

If "Yes" is selected you can re-use the details from section one, or amend them as required. Select "No" to enter a completely new set of details.

Building number or name

Street

District

City or town

County or administrative area

Postcode

Country

Continued from previous page...

Additional Contact Details

Are the contact details the same as (or similar to) those given in section one?

If "Yes" is selected you can re-use the details from section one, or amend them as required. Select "No" to enter a completely new set of details.

☒ Yes

☐ No

E-mail

Telephone number

Other telephone number

Section 3 of 9

THE PREMISES

I, the proposed user, hereby give notice under section 100 of the Licensing Act 2003 of my proposal to carry out a temporary activity at the premises described below.

Give the address of the premises where you intend to carry on the licensable activities or if it has no address give a detailed description (including the Ordnance Survey references). (See also guidance on completing the form, note 2)

* Does the premises have an address?

☒ Yes

☐ No

Address

Is the address the same as (or similar to) the address given in section one?

If "Yes" is selected you can re-use the details from section one, or amend them as required. Select "No" to enter a completely new set of details.

☐ Yes

☒ No

* Building number or name

O'Neills

* Street

Broad Street

District

Birmingham city centre

* City or town

Birmingham

County or administrative area

West Midlands

* Postcode

B1 2HG

* Country

United Kingdom

* Does a premises licence or club premises certificate have effect in relation to the premises (or any part of the premises)?

☐ Neither

☒ Premises licence

☐ Club premises certificate

* Premises licence number

2500/7

Location Details

* Provide further details about the location of the event

within existing venue, no changes or additional bar areas

Continued from previous page...

If you intend to use only part of the premises at this address or intend to restrict the area to which this notice applies, give a description and details below (see also guidance on completing the form, note 3)

| |
|--|
| |
|--|

Describe the nature of the premises below (see also guidance on completing the form, note 4)

| |
|---|
| within existing venue, no changes or additional bar areas |
|---|

Describe the nature of the event below (see also guidance on completing the form, note 5)

| |
|---|
| Deontay Wilder/Tyson Fury fight in Las Vegas, we want to show this fight & would like to serve alcohol until the fight ends |
|---|

Section 4 of 9

LICENSABLE ACTIVITIES

State the licensable activities that you intend to carry on at the premises
(see also guidance on completing the form, note 6):

- ☒ The sale by retail of alcohol
- ☒ The supply of alcohol by or on behalf of a club to, or to the order of, a member of the club
- ☒ The provision of regulated entertainment
- ☒ The provision of late night refreshment
- ☐ The giving of a late temporary event notice

(See also guidance on completing the form, note 7).

Late notices can be given no later than 5 working days but no earlier than 9 working days before the event.

(See also guidance on completing the form, note 8).

Event Dates

There must be a period of at least 10 working days between the date you submit this form and the date of the earliest event when you will be using these premises for licensable activities.

State the dates on which you intend to use these premises for licensable activities

(see also guidance on completing the form, note 9)

Event start date

| | | | | |
|----|---|----|---|------|
| 02 | / | 12 | / | 2018 |
| dd | | mm | | yyyy |

The maximum period for using premises for licensable activities under the authority of a temporary event notice is 168 hours or seven days.

Event end date

| | | | | |
|----|---|----|---|------|
| 02 | / | 12 | / | 2018 |
| dd | | mm | | yyyy |

Continued from previous page...

State the times during the event period that you propose to carry on licensable activities (give times in 24 hour clock) (see also guidance on completing the form, note 10)

02:00-06:00 (Sat 1st Dec night into Sunday 2nd Dec morning)

State the maximum number of people at any one time that you intend to allow to be present at the premises during the times when you intend to carry on licensable activities, including any staff, organisers or performers (see also guidance on completing the form, note 11)

380

Note that the maximum number of people cannot exceed 499.

If the licensable activities will include the supply of alcohol, state whether the supplies will be for consumption on or off the premises, or both (see also guidance on completing the form, note 12):

- ☒ On the premises only
☐ Off the premises only
☐ Both

Section 5 of 9

RELEVANT ENTERTAINMENT (See also guidance on completing the form, note 13)

State if the licensable activities will include the provision of relevant entertainment. If so, state the times during the event period that you propose to provide relevant entertainment

n/a

Section 6 of 9

PERSONAL LICENCE HOLDERS (See also guidance on completing the form, note 14)

Do you currently hold a valid personal licence?

☒ Yes ☐ No

Provide the details of your personal licence below.

Issuing licensing authority

Birmingham City Council

Licence number

5687/3

Date of issue

20 / 01 / 2010
dd mm yyyy

Any further relevant details

Continued from previous page...

Section 7 of 9

PREVIOUS TEMPORARY EVENT NOTICES (See also guidance on completing the form, note 15)

Have you previously given a temporary event notice in respect of any premises for events falling in the same calendar year as the event for which you are now giving this temporary event notice?

☒ Yes

☐ No

State the number of temporary event notices (including the number of late temporary event notices, if any) you have given for events in that same calendar year

3

Have you already given a temporary event notice for the same premises in which the event period:

a) Ends 24 hours or less before; or

☐ Yes

☒ No

b) Begins 24 hours or less after the event period proposed in this notice?

Section 8 of 9

ASSOCIATES AND BUSINESS COLLEAGUES (See also guidance on completing the form, note 16)

Has any associate of yours given a temporary event notice for an event in the same calendar year as the event for which you are now giving a temporary event notice?

☐ Yes

☒ No

Has any associate of yours already given a temporary event notice for the same premises in which the event period:

a) Ends 24 hours or less before; or

☐ Yes

☒ No

b) Begins 24 hours or less after the event period proposed in this notice?

Continued from previous page...

Has any person with whom you are in business carrying on licensable activities given a temporary event notice for an event in the same calendar year as the event for which you are now giving a temporary event notice? ☐ Yes ☒ No

Has any person with whom you are in business carrying on licensable activities already given a temporary event notice for the same premises in which the event period: ☐ Yes ☒ No

a) Ends 24 hours or less before; or
b) Begins 24 hours or less after the event period proposed in this notice?

Section 9 of 9

CONDITION (See also guidance on completing the form, note 18)

It is a condition of this temporary event notice that where the relevant licensable activities described in Sections 4 and 5 above include the supply of alcohol that all such supplies are made by or under the authority of the premises user.

PAYMENT DETAILS

This fee must be paid to the authority. If you complete the application online, you must pay it by debit or credit card.

This formality requires a fixed fee of £21

DECLARATION (See also guidance on completing the form, note 19)

- * THE INFORMATION CONTAINED IN THIS FORM IS CORRECT TO THE BEST OF MY KNOWLEDGE AND BELIEF. I UNDERSTAND THAT IT IS AN OFFENCE:
- * (I) TO KNOWINGLY OR RECKLESSLY MAKE A FALSE STATEMENT IN CONNECTION WITH THIS TEMPORARY EVENT NOTICE AND THAT A PERSON IS LIABLE ON SUMMARY CONVICTION FOR SUCH AN OFFENCE TO A FINE OF ANY AMOUNT; AND
- * (II) TO PERMIT AN UNAUTHORISED LICENSABLE ACTIVITY TO BE CARRIED ON AT ANY PLACE AND THAT A PERSON IS LIABLE ON SUMMARY CONVICTION FOR ANY SUCH OFFENCE TO A FINE OF ANY AMOUNT, OR TO IMPRISONMENT FOR A TERM NOT EXCEEDING SIX (6) MONTHS, OR TO BOTH.

☒ Ticking this box indicates you have read and understood the above declaration

This section should be completed by the applicant, unless you answered "Yes" to the question "Are you an agent acting on behalf of the applicant?"

* Full name

* Capacity

* Date / /
dd mm yyyy

From: bw licensing <bw.licensing@brumcopspolice.uk>
Sent: 15 November 2018 15:16
To: Licensing Online; bw licensing; Pollution Team
Cc:
Subject: RE: 2 X TENS - O'Neills Broad Street

Dear Licensing,

In relation the Ten application 712213 (for an event on 2nd Dec). This application is to show the boxing match and for an extension until 7am. West Midlands Police have requested a detailed risk assessment for this as the potential for an increase in crime and disorder and public safety increases with such an event through the late hours.

This request has only been sent today but as we are limited to 3 working days to respond, West Midlands Police are having to object to this application on the above grounds. If a satisfactory risk assessment is submitted to us before any potential hearing date West Midlands Police will reconsider its objection.

Please accept this email as the objection the above Ten (the other ten 712215 is not being objected to)

regards

Abs Rohomon

**PC 4075 Rohomon
BW Licensing
Police headquarters
Lloyd House
Colmore Circus
Birmingham
B4 6NQ**

Follow us on Twitter - @brumcopslicensing

West Midlands Police

Website: www.west-midlands.police.uk
Twitter: www.twitter.com/brumpolice
Facebook: www.facebook.com/westmidlandspolice
YouTube: www.youtube.com/westmidlandspolice

Vision statement - Serving our communities, protecting them from harm

BIRMINGHAM CITY COUNCIL

LICENSING ACT 2003PREMISES LICENCE

Premises Licence Number:

2500 / 7

Part 1 - Premises details:**Postal address of premises, or if none, ordnance survey map reference or description**O'Neills
Broad Street**Post town:**

Birmingham

Post Code:

B1 2HG

Telephone Number:**Where the licence is time limited the dates**

N/A

Licensable activities authorised by the licence

| | |
|----|--|
| B | Films |
| C | Indoor sporting events |
| E | Live music |
| F | Recorded music |
| G | Performances of dance |
| L | Late night refreshment |
| M3 | Sale of alcohol by retail (both on & off the premises) |

The times the licence authorises the carrying out of licensable activities

| | | | | |
|-------------------|-------|---|-------|----------------|
| Monday - Saturday | 00:00 | - | 23:59 | F |
| | 10:00 | - | 02:00 | B ,C ,E ,G, M3 |
| | 23:00 | - | 02:00 | L |
| Sunday | 00:00 | - | 23:59 | F |
| | 10:00 | - | 00:30 | B ,C ,E ,G, M3 |
| | 23:00 | - | 00:30 | L |

On New Year's Eve from the end of
permitted hours on New Year's Eve to the
start of permitted hours on the following day.

On the commencement of British Summer
Time a further additional hour to the
permitted times.

A further additional 2 hours into the morning
every St Patrick's Day, Halloween,
Christmas Eve, Boxing Day, 27th, 28th and
30th December and every Sunday prior to
each May Bank Holiday, Spring/Whitsun
bank Holiday and August Bank Holiday.

BIRMINGHAM CITY COUNCIL

A further additional hour into the morning every New Years Day, St David's Day, Easter Sunday and Easter Monday and every May Bank Holiday, Spring/Whitsun Bank Holiday and August Bank Holiday. In the event of a transmission of any recognised international sporting event which falls outside the current permitted hours on the premises licence to permit the activity commencing 1 hour before the start of the event and ending 1 hour after the event has ended Details of the activity to be notified to the police 21 days beforehand. The event will not proceed if the police serve, 7 days prior to the event, written notification upon the designated premises supervisor. The event will not proceed after the 7 day period if the police have intelligence that disorder is likely to occur and they notify the designated premises supervisor.

The opening hours of the premises

| | | | |
|------------------|-------|---|-------|
| Monday -Saturday | 07:00 | - | 02:30 |
| Sunday | 07:00 | - | 01:00 |

N.B Opening hours may be extended to reflect any such extension of the permitted times for licensable activities as are detailed above.

Where the licence authorises supplies of alcohol whether these are on and/or off supplies

On and Off Supplies

BIRMINGHAM CITY COUNCIL

Part 2

| | |
|---|-----------------------------|
| Name, (registered) address, telephone number and email (where relevant) of holder of premises licence Mitchells and Butlers Leisure Retail Limited 27 Fleet Street | |
| Post town: Birmingham | Post Code: B3 1JP |
| Telephone Number: | |
| Email | |

| |
|--|
| Registered number of holder for example company number or charity number (where applicable) 01001181 |
|--|

| | |
|--|-------------------|
| Name, address, telephone number of designated premises supervisor where the premises licence authorises for the supply of alcohol Stefan James Reidy | |
| Post town: | Post Code: |
| Telephone Number: N/A | |

| | |
|---|---|
| Personal licence number and issuing authority of personal licence held by designated premises supervisor where the premises licence authorises for the supply of alcohol | |
| Licence Number 5687 | Issuing Authority BIRMINGHAM CITY COUNCIL |

Dated 18/04/2016



David Kennedy
Senior Licensing Officer
For Director of Regulation and Enforcement

BIRMINGHAM CITY COUNCIL

Annex 1 – Mandatory Conditions

No supply of alcohol may be made under the premises licence (a) at a time when there is no designated premises supervisor in respect of the premises licence, or (b) at a time when the designated premises supervisor does not hold a personal licence or his personal licence is suspended.

Every retail sale or supply of alcohol made under this licence must be made or authorised by a person who holds a personal licence.

The responsible person must ensure that staff on relevant premises do not carry out, arrange or participate in any irresponsible promotions in relation to the premises. In this paragraph, an irresponsible promotion means any one or more of the following activities, or substantially similar activities, carried on for the purpose of encouraging the sale or supply of alcohol for consumption on the premises— (a) games or other activities which require or encourage, or are designed to require or encourage, individuals to— (i) drink a quantity of alcohol within a time limit (other than to drink alcohol sold or supplied on the premises before the cessation of the period in which the responsible person is authorised to sell or supply alcohol), or (ii) drink as much alcohol as possible (whether within a time limit or otherwise); (b) provision of unlimited or unspecified quantities of alcohol free or for a fixed or discounted fee to the public or to a group defined by a particular characteristic in a manner which carries a significant risk of undermining a licensing objective; (c) provision of free or discounted alcohol or any other thing as a prize to encourage or reward the purchase and consumption of alcohol over a period of 24 hours or less in a manner which carries a significant risk of undermining a licensing objective; (d) selling or supplying alcohol in association with promotional posters or flyers on, or in the vicinity of, the premises which can reasonably be considered to condone, encourage or glamorise anti-social behaviour or to refer to the effects of drunkenness in any favourable manner; (e) dispensing alcohol directly by one person into the mouth of another (other than where that other person is unable to drink without assistance by reason of disability).

The responsible person must ensure that free potable water is provided on request to customers where it is reasonably available.

The premises licence holder or club premises certificate holder must ensure that an age verification policy is adopted in respect of the premises in relation to the sale or supply of alcohol. The designated premises supervisor in relation to the premises licence must ensure that the supply of alcohol at the premises is carried on in accordance with the age verification policy. The policy must require individuals who appear to the responsible person to be under 18 years of age (or such older age as may be specified in the policy) to produce on request, before being served alcohol, identification bearing their photograph, date of birth and either— (a) a holographic mark, or (b) an ultraviolet feature.

The responsible person must ensure that— (a) where any of the following alcoholic drinks is sold or supplied for consumption on the premises (other than alcoholic drinks sold or supplied having been made up in advance ready for sale or supply in a securely closed container) it is available to customers in the following measures— (i) beer or cider: ½ pint; (ii) gin, rum, vodka or whisky: 25 ml or 35 ml; and (iii) still wine in a glass: 125 ml; (b) these measures are displayed in a menu, price list or other printed material which is available to customers on the premises; and (c) where a customer does not in relation to a sale of alcohol specify the quantity of alcohol to be sold, the customer is made aware that these measures are available."

BIRMINGHAM CITY COUNCIL

(1) A relevant person shall ensure that no alcohol is sold or supplied for consumption on or off the premises for a price which is less than the permitted price.

(2) In this condition:— (a) “permitted price” is the price found by applying the formula $P = D + (D \times V)$, where— (i) P is the permitted price, (ii) D is the amount of duty chargeable in relation to the alcohol as if the duty were charged on the date of the sale or supply of the alcohol, and (iii) V is the rate of value added tax chargeable in relation to the alcohol as if the value added tax were charged on the date of the sale or supply of the alcohol; (b) “duty” is to be construed in accordance with the Alcoholic Liquor Duties Act 1979; (c) “relevant person” means, in relation to premises in respect of which there is in force a premises licence— (i) the holder of the premises licence, (ii) the designated premises supervisor (if any) in respect of such a licence, or (iii) the personal licence holder who makes or authorises a supply of alcohol under such a licence; (d) “relevant person” means, in relation to premises in respect of which there is in force a club premises certificate, any member or officer of the club present on the premises in a capacity which enables the member or officer to prevent the supply in question; and (e) “value added tax” means value added tax charged in accordance with the Value Added Tax Act 1994.

(3) Where the permitted price would not be a whole number of pennies, the permitted price shall be taken to be the price rounded up to the nearest penny.

(4) Where the permitted price on a day (“the first day”) would be different from the permitted price on the next day (“the second day”) as a result of a change to the rate of duty or value added tax, the permitted price which would apply on the first day applies to sales or supplies of alcohol which take place before the expiry of the period of 14 days beginning on the second day.

Each individual assigned to carrying out a security activity must be licensed by the Security Industry Agency.

The admission of children under the age of 18 to film exhibitions permitted under the terms of this licence shall be restricted in accordance with any recommendation made: (a) By the British Board of Film Classification (BBFC), where the film has been classified by that Board, or (b) By the Licensing Authority where no classification certificate has been granted by the BBFC, or, where the licensing authority has notified the licence holder that section 20(3)(b) (s74(3)(b) for clubs) of the Licensing Act 2003 applies to the film.

BIRMINGHAM CITY COUNCIL

Annex 2 – Conditions consistent with operating schedule

2a) General conditions consistent with the operating schedule

Regulated entertainment is permitted to take place inside the premises only.

The Licence Holder will ensure that staff are trained in the standards required by the relevant legislation and as required by company policy.

The voluntary closure policy for the operation of these premises is 30 minutes after the approved closure time for the supply of alcohol.

2b) Conditions consistent with, and to promote the prevention of crime and disorder

The Licence Holder monitors the need for door supervisors and in doing so takes into account any advice given by the police.

The pub manager is required to actively participate in and support the Local Pub Watch Scheme (where active).

The Licence Holder will ensure that text and/or radio pagers, where already used will continue to be used on the premises during the hours of operation.

Existing CCTV system will continue to operate during the hours of operation.

The Licence Holder will ensure that there will be no promotions that encourage illegal, irresponsible or immoderate consumption of alcohol.

2c) Conditions consistent with, and to promote, public safety

Maximum occupancy levels:

- Limited to 550 persons on the ground floor
- Limited to 324 persons on the first floor

The Licence Holder will extend existing policies to cover the increase in hours of operation.

The Licence Holder will ensure internal health and safety due diligence and incident reporting system will continue to operate during the additional times.

2d) Conditions consistent with, and to promote the prevention of public nuisance

The Licence Holder must where necessary implement reasonable steps to recognise the rights of local residents and encourage customers to leave the premises quietly.

The manager is required to liaise with local neighbours as part of their duties and resolve any reasonable concerns.

2e) Conditions consistent with, and to promote the protection of children from harm

The Licence Holder will promote the protection of children from harm through a commitment to health and safety in the operation and maintenance of the premises.

BIRMINGHAM CITY COUNCIL

The Licence Holder will promote the protection of children from harm through an approach to managing the risk of under-age drinking.

No adult entertainment is permitted at the premises.

Staff are not allowed to be in sole supervision of children.

BIRMINGHAM CITY COUNCIL

Annex 3 – Conditions attached after hearing by licensing authority

3a) General committee conditions

N/A

3b) Committee conditions to promote the prevention of crime and disorder

N/A

3c) Committee conditions to promote public safety

N/A

3d) Committee conditions to promote the prevention of public nuisance

N/A

3e) Committee conditions to promote the protection of children from harm

N/A

Annex 4 – Plans

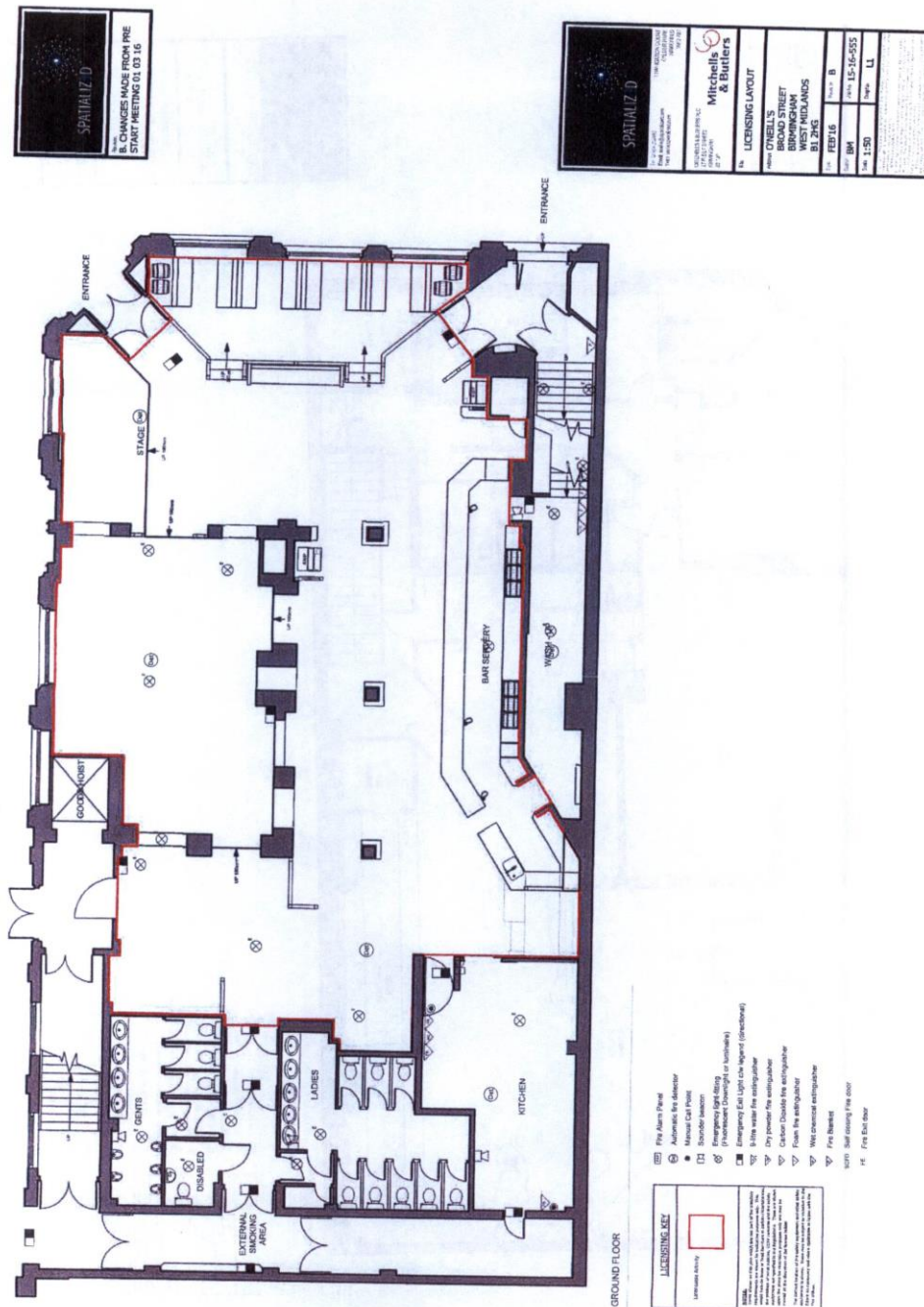

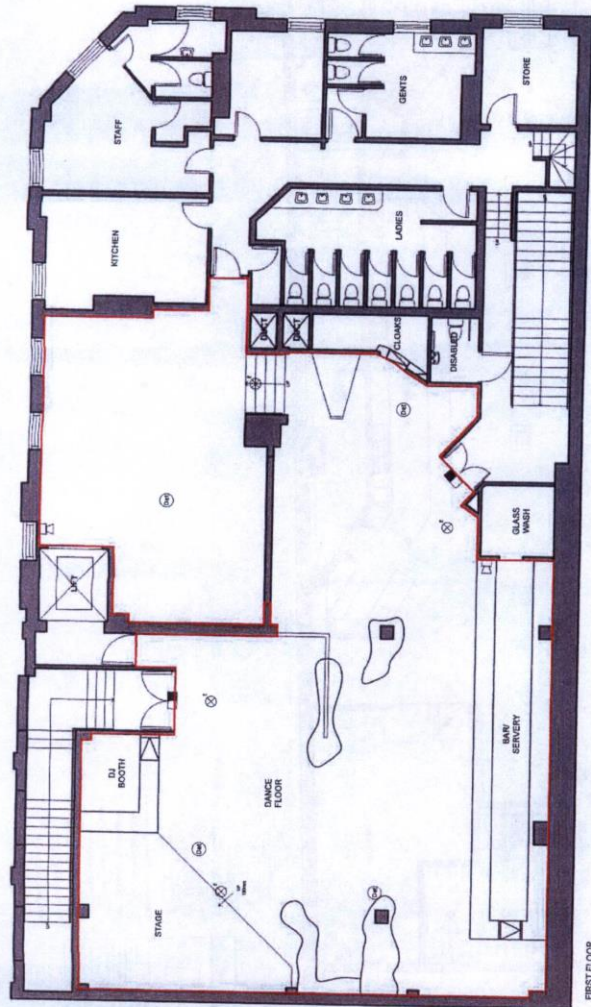

- | | |
|--|---|
| Fire Alarm Panel | Automatic fire detector |
| Manual Call Point | Sounder beacon |
| Emergency light fitting (Fluorescent Downlight or Luminaire) | Emergency Exit Light (see legend (directional)) |
| 30s water fire extinguisher | 100 litre powder fire extinguisher |
| Carbon Dioxide fire extinguisher | Foam fire extinguisher |
| Wet chemical extinguisher | Foam blanket |
| Self closing fire door | Fire Exit door |



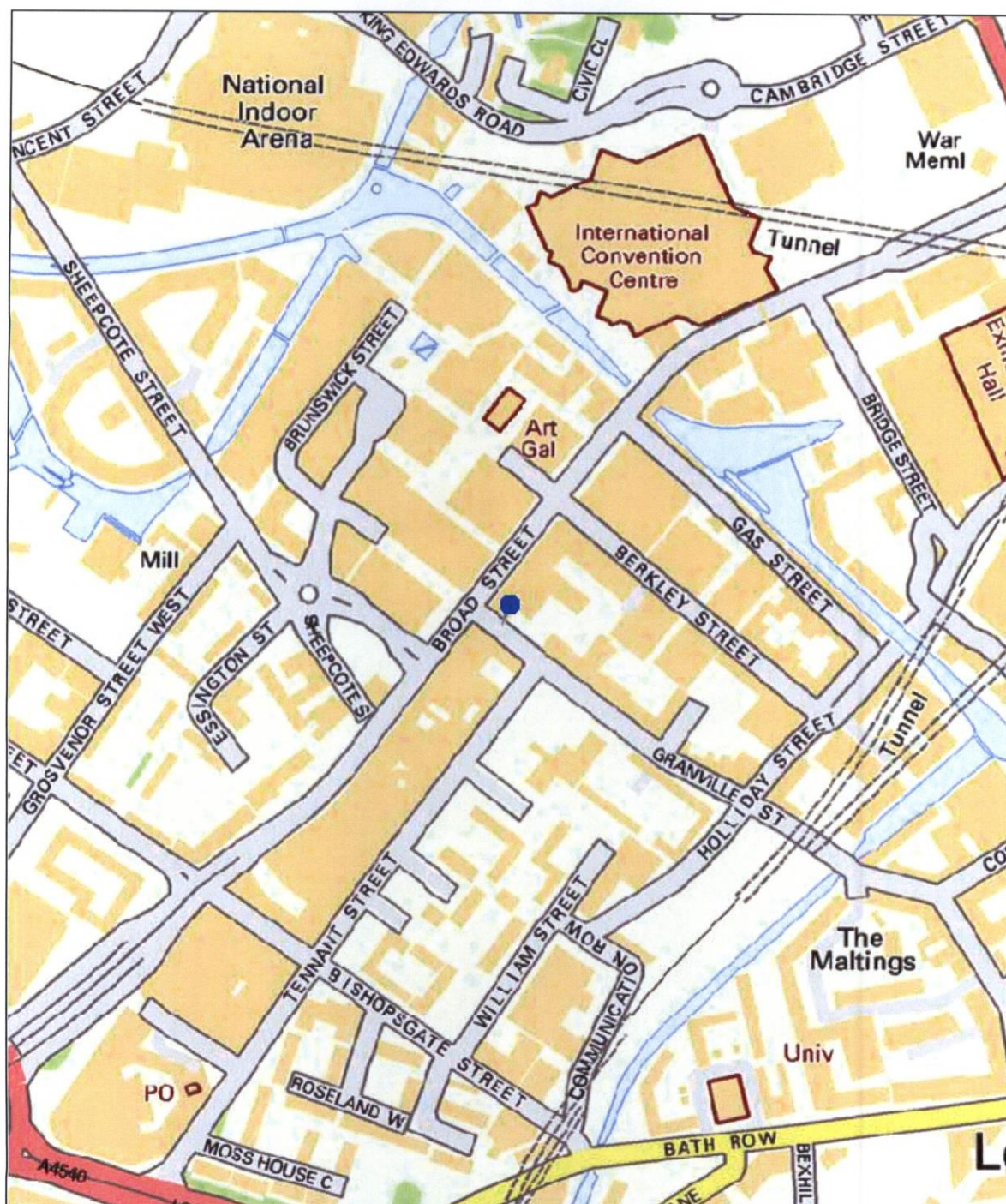

Birmingham City Council

Map Created By:

Notes

Date of Map Creation: 16/11/2018



Scale:
1:4,000

(c) Crown copyright. All rights reserved. Birmingham City Council 100021326 (2016).
You are not permitted to copy, sub-licence, distribute or sell any of this data to third parties in any form.

(c) GeoPerspectives, supplied by Bluesky International Ltd

Cities Revealed® copyright by The GeoInformation® Group, 2014 and Crown Copyright © All right reserved

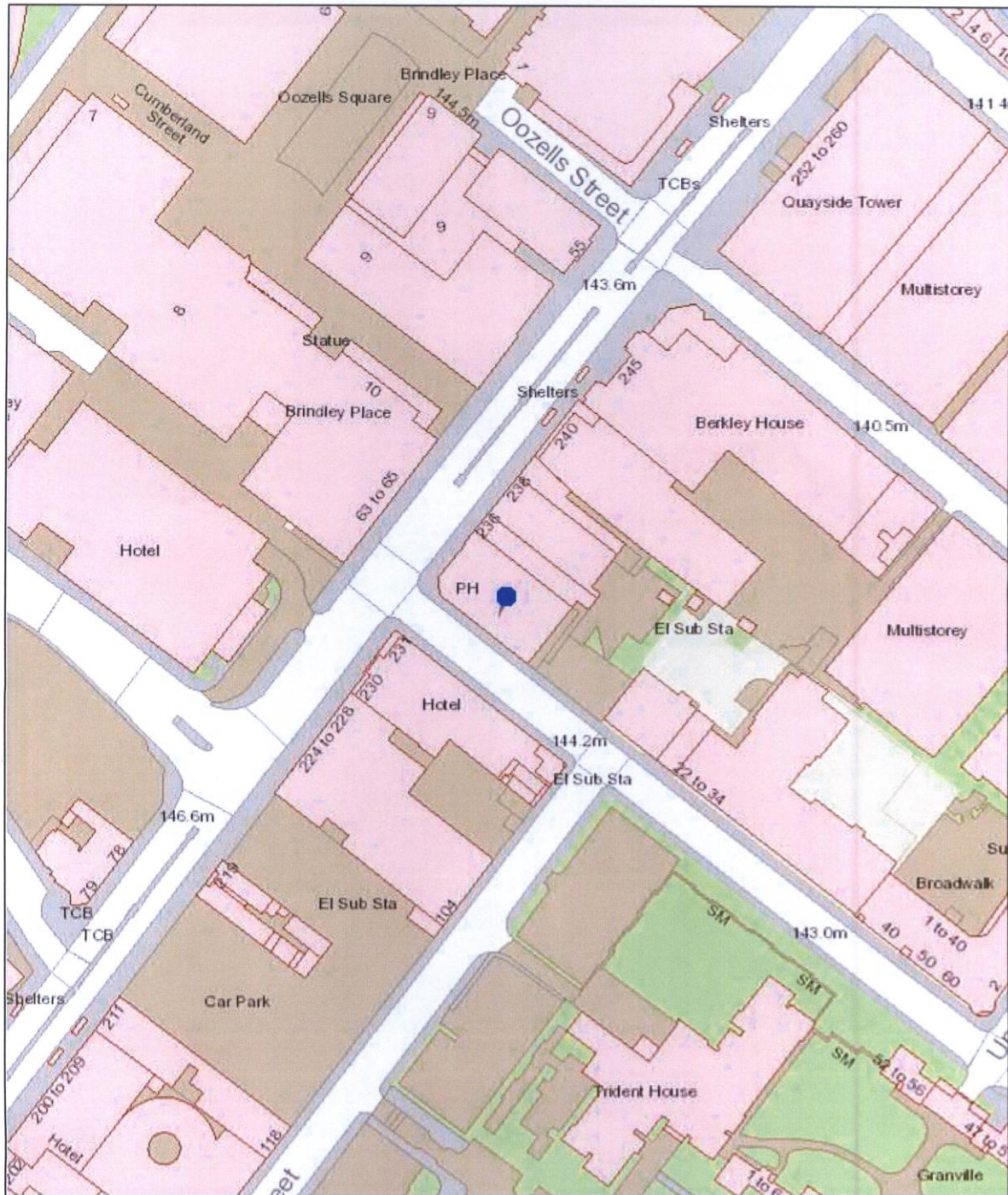

Birmingham City Council

Map Created By:

Notes

Date of Map Creation: 16/11/2018



Scale:
1:1,250

(c) Crown copyright. All rights reserved. Birmingham City Council 100021326 (2016).
You are not permitted to copy, sub-licence, distribute or sell any of this data to third parties in any form.

(c) GeoPerspectives, supplied by Bluesky International Ltd

Cities Revealed® copyright by The GeoInformation® Group, 2014 and Crown Copyright © All right reserved