

BIRMINGHAM CITY COUNCIL

LICENSING SUB-COMMITTEE C

WEDNESDAY, 15 JUNE 2022 AT 10:00 HOURS
IN ON-LINE MEETING, MICROSOFT TEAMS

Please note a short break will be taken approximately 90 minutes from the start of the meeting and a 30 minute break will be taken at 1300 hours.

A G E N D A

1 NOTICE OF RECORDING/WEBCAST

The Chair to advise/meeting to note that this meeting will be webcast for live or subsequent broadcast via the Council's meeting You Tube site (www.youtube.com/channel/UCT2kT7ZRPFCXq6_5dnVnYlw) and that members of the press/public may record and take photographs except where there are confidential or exempt items.

2 DECLARATIONS OF INTERESTS

Members are reminded that they must declare all relevant pecuniary and non pecuniary interests arising from any business to be discussed at this meeting. If a disclosable pecuniary interest is declared a Member must not speak or take part in that agenda item. Any declarations will be recorded in the minutes of the meeting.

3 APOLOGIES AND NOTIFICATION OF NOMINEE MEMBERS

3 - 32

4 LICENSING ACT 2003 PREMISES LICENCE – GRANT TASTY IDEA, 77 HIGH STREET, KINGS HEATH, BIRMINGHAM, B14 7BH

Report of the Interim Assistant Director of Regulation and Enforcement.
N.B. Application scheduled to be heard at 10:00am.

5 OTHER URGENT BUSINESS

To consider any items of business by reason of special circumstances (to be specified) that in the opinion of the Chair are matters of urgency.

BIRMINGHAM CITY COUNCIL

PUBLIC REPORT

Report to:	Licensing Sub Committee C
Report of:	Interim Assistant Director of Regulation & Enforcement
Date of Meeting:	Wednesday 15th June 2022
Subject:	Licensing Act 2003 Premises Licence – Grant
Premises:	Tasty Idea, 77 High Street, Kings Heath, Birmingham, B14 7BH
Ward affected:	Brandwood and Kings Heath
Contact Officer:	David Kennedy, Principal Licensing Officer, licensing@birmingham.gov.uk

1. Purpose of report:

To consider a representation that has been made in respect of an application for a Premises Licence which seeks to permit the provision of late night refreshment to operate from 11:00pm until 12:00midnight (Sunday to Thursday) and 11:00pm until 03:00am (Friday and Saturday).

Premises to remain open to the public from 11:00am until 12:00midnight (Monday to Sunday), with deliveries only to 03:00am (Friday and Saturday).

2. Recommendation:

To consider the representation that has been made and to determine the application.

3. Brief Summary of Report:

An application for a Premises Licence was received on 19th April 2022 in respect of Tasty Idea, 77 High Street, Kings Heath, Birmingham, B14 7BH

A representation has been received from Planning, as a responsible authority.

4. Compliance Issues:**4.1 Consistency with relevant Council Policies, Plans or Strategies:**

The report complies with the City Council's Statement of Licensing Policy and the Council's Corporate Plan to improve the standard of all licensed persons, premises and vehicles in the City.

5. Relevant background/chronology of key events:

Tasty Idea Ltd applied on 19th April 2022 for the grant of a Premises Licence for Tasty Idea, 77 High Street, Kings Heath, Birmingham, B14 7BH.

A representation has been received from Planning as a responsible authority, which is attached at Appendix 1.

The application is attached at Appendix 2.

Conditions have been agreed with West Midlands Police and the applicant, which are attached at Appendix 3.

Site Location Plans at Appendix 4.

When carrying out its licensing functions, a licensing authority must have regard to Birmingham City Council's Statement of Licensing Policy and the Guidance issued by the Secretary of State under s182 of the Licensing Act 2003. The Licensing Authority is also required to take such steps as it considers appropriate for the promotion of the licensing objectives, which are:-

- a. The prevention of crime and disorder;
- b. Public safety;
- c. The prevention of public nuisance; and
- d. The protection of children from harm.

6. List of background documents:

Copy of the representation as detailed in Appendix 1
Application Form, Appendix 2
Conditions agreed with West Midlands Police, Appendix 3
Site Location Plans, Appendix 4

7. Options available

To Grant the licence in accordance with the application.
To Reject the application.
To Grant the licence subject to conditions modified to such an extent as considered appropriate.
Exclude from the licence any of the licensable activities to which the application relates.

From: Katie Moriarty
Sent: 16 May 2022 17:53
To: Inderjit Sanghera; Licensing
Cc: PlanningandRegenerationEnquiries
Subject: FW: Grant Application - Tasty Idea, 77 High Street, Kings Heath, Birmingham, B14 7BH - 124948

Dear Indy,

Thank you for the notification and opportunity to make comments on the above licensing application.

The site is located within the Primary Shopping Area of the Kings Heath District Centre and the site is within an established retail centre with residential properties to the rear and with residential at first floor level.

Policies DM2 and DM6 of the Development Management in Birmingham Plan require development to be appropriate to its location, to be compatible with adjacent uses and to not lead to noise pollution. The hours of operation are restricted owing to the impact on residential amenity and that there are a number of residential uses within close proximity. There is a residential flat on the floor immediately above the premises which may be affected by levels of night time noise connected to a later opening, whilst this is a residential use in a fairly urban and retail established location, there is a reasonable expectation that there should be no noise from the take away use by way of comings and goings of staff and customers and deliveries through the night time at more sensitive times. A number of the neighbouring uses as takeaways are restricted to closing between 23:00 and 00:00 hours for this reason.

On the basis of this information that has been submitted and the nature of the surrounding uses at the site, the Planning Department would object to the submitted licensing application to extend the opening hours at the premises due to the adverse impacts on the amenity of neighbouring occupiers by way of noise and disturbance and the incompatibility with the immediate residential uses in the vicinity. The proposal would fail to accord with policies DM2 and DM6 of the Development Management Plan in Birmingham and the guidance within the NPPF.

Kind regards,

Katie Moriarty
Principal Planning Officer – South Area Team



Birmingham
Application for a premises licence
Licensing Act 2003

For help contact
licensingonline@birmingham.gov.uk
 Telephone: 0121 303 9896

* required information

Section 1 of 21

You can save the form at any time and resume it later. You do not need to be logged in when you resume.

System reference This is the unique reference for this application generated by the system.

Your reference You can put what you want here to help you track applications if you make lots of them. It is passed to the authority.

Are you an agent acting on behalf of the applicant?

☐ Yes ☒ No

Put "no" if you are applying on your own behalf or on behalf of a business you own or work for.

Applicant Details

* First name

* Family name

* E-mail

Main telephone number Include country code.

Other telephone number

☐ Indicate here if you would prefer not to be contacted by telephone

Are you:

☒ Applying as a business or organisation, including as a sole trader

☐ Applying as an individual

A sole trader is a business owned by one person without any special legal structure. Applying as an individual means you are applying so you can be employed, or for some other personal reason, such as following a hobby.

Applicant Business

Is your business registered in the UK with Companies House? ☒ Yes ☐ No

Note: completing the Applicant Business section is optional in this form.

Registration number

Business name If your business is registered, use its registered name.

VAT number Put "none" if you are not registered for VAT.

Legal status

Continued from previous page...

Your position in the business

Home country

The country where the headquarters of your business is located.

Registered Address

Address registered with Companies House.

Building number or name

Street

District

City or town

County or administrative area

Postcode

Country

Section 2 of 21

PREMISES DETAILS

I/we, as named in section 1, apply for a premises licence under section 17 of the Licensing Act 2003 for the premises described in section 2 below (the premises) and I/we are making this application to you as the relevant licensing authority in accordance with section 12 of the Licensing Act 2003.

Premises Address

Are you able to provide a postal address, OS map reference or description of the premises?

☒ Address ☐ OS map reference ☐ Description

Postal Address Of Premises

Building number or name

Street

District

City or town

County or administrative area

Postcode

Country

Further Details

Telephone number

Non-domestic rateable value of premises (£)

Section 3 of 21**APPLICATION DETAILS**

In what capacity are you applying for the premises licence?

- ☐ An individual or individuals
- ☒ A limited company / limited liability partnership
- ☐ A partnership (other than limited liability)
- ☐ An unincorporated association
- ☐ Other (for example a statutory corporation)
- ☐ A recognised club
- ☐ A charity
- ☐ The proprietor of an educational establishment
- ☐ A health service body
- ☐ A person who is registered under part 2 of the Care Standards Act 2000 (c14) in respect of an independent hospital in Wales
- ☐ A person who is registered under Chapter 2 of Part 1 of the Health and Social Care Act 2008 in respect of the carrying on of a regulated activity (within the meaning of that Part) in an independent hospital in England
- ☐ The chief officer of police of a police force in England and Wales

Confirm The Following

- ☒ I am carrying on or proposing to carry on a business which involves the use of the premises for licensable activities
- ☐ I am making the application pursuant to a statutory function
- ☐ I am making the application pursuant to a function discharged by virtue of Her Majesty's prerogative

Section 4 of 21**NON INDIVIDUAL APPLICANTS**

Provide name and registered address of applicant in full. Where appropriate give any registered number. In the case of a partnership or other joint venture (other than a body corporate), give the name and address of each party concerned.

Non Individual Applicant's Name

Name

Details

Registered number (where applicable)

Description of applicant (for example partnership, company, unincorporated association etc)

Continued from previous page...

Director

Address

Building number or name

Street

District

City or town

County or administrative area

Postcode

Country

Contact Details

E-mail

Telephone number

Other telephone number

* Date of birth / /
dd mm yyyy

* Nationality Documents that demonstrate entitlement to work in the UK

Add another applicant

Section 5 of 21

OPERATING SCHEDULE

When do you want the premises licence to start? 28 / 03 / 2022
dd mm yyyy

If you wish the licence to be valid only for a limited period, when do you want it to end / /
dd mm yyyy

Provide a general description of the premises

For example the type of premises, its general situation and layout and any other information which could be relevant to the licensing objectives. Where your application includes off-supplies of alcohol and you intend to provide a place for consumption of these off- supplies you must include a description of where the place will be and its proximity to the premises.

Pizza Delivery and Takeaway.

Continued from previous page...

If 5,000 or more people are expected to attend the premises at any one time, state the number expected to attend

Section 6 of 21

PROVISION OF PLAYS

See guidance on regulated entertainment

Will you be providing plays?

☐ Yes

☒ No

Section 7 of 21

PROVISION OF FILMS

See guidance on regulated entertainment

Will you be providing films?

☐ Yes

☒ No

Section 8 of 21

PROVISION OF INDOOR SPORTING EVENTS

See guidance on regulated entertainment

Will you be providing indoor sporting events?

☐ Yes

☒ No

Section 9 of 21

PROVISION OF BOXING OR WRESTLING ENTERTAINMENTS

See guidance on regulated entertainment

Will you be providing boxing or wrestling entertainments?

☐ Yes

☒ No

Section 10 of 21

PROVISION OF LIVE MUSIC

See guidance on regulated entertainment

Will you be providing live music?

☐ Yes

☒ No

Section 11 of 21

PROVISION OF RECORDED MUSIC

See guidance on regulated entertainment

Will you be providing recorded music?

☐ Yes

☒ No

Section 12 of 21

PROVISION OF PERFORMANCES OF DANCE

See guidance on regulated entertainment

Will you be providing performances of dance?

Continued from previous page...

Section 13 of 21

PROVISION OF ANYTHING OF A SIMILAR DESCRIPTION TO LIVE MUSIC, RECORDED MUSIC OR PERFORMANCES OF DANCE

See guidance on regulated entertainment

Will you be providing anything similar to live music, recorded music or performances of dance?

☐ Yes

☒ No

Section 14 of 21

LATE NIGHT REFRESHMENT

Will you be providing late night refreshment?

☒ Yes

☐ No

Standard Days And Timings

MONDAY

Start

End

Start

End

Give timings in 24 hour clock.
(e.g., 16:00) and only give details for the days
of the week when you intend the premises
to be used for the activity.

TUESDAY

Start

End

Start

End

WEDNESDAY

Start

End

Start

End

THURSDAY

Start

End

Start

End

FRIDAY

Start

End

Start

End

SATURDAY

Start

End

Start

End

SUNDAY

Start

End

Start

End

Continued from previous page...

Will the provision of late night refreshment take place indoors or outdoors or both?

☐ Indoors ☐ Outdoors ☒ Both

Where taking place in a building or other structure tick as appropriate. Indoors may include a tent.

State type of activity to be authorised, if not already stated, and give relevant further details, for example (but not exclusively) whether or not music will be amplified or unamplified.

WE WILL RUN ONLY DELIVERY SERVICE AFTER MIDNIGHT.

State any seasonal variations

For example (but not exclusively) where the activity will occur on additional days during the summer months.

NO

Non-standard timings. Where the premises will be used for the supply of late night refreshments at different times from those listed in the column on the left, list below

For example (but not exclusively), where you wish the activity to go on longer on a particular day e.g. Christmas Eve.

NO

Section 15 of 21

SUPPLY OF ALCOHOL

Will you be selling or supplying alcohol?

☐ Yes ☒ No

PROPOSED DESIGNATED PREMISES SUPERVISOR CONSENT

How will the consent form of the proposed designated premises supervisor be supplied to the authority?

☐ Electronically, by the proposed designated premises supervisor
☐ As an attachment to this application

Reference number for consent form (if known)

If the consent form is already submitted, ask the proposed designated premises supervisor for its 'system reference' or 'your reference'.

Section 16 of 21

ADULT ENTERTAINMENT

Continued from previous page...

Highlight any adult entertainment or services, activities, or other entertainment or matters ancillary to the use of the premises that may give rise to concern in respect of children

Give information about anything intended to occur at the premises or ancillary to the use of the premises which may give rise to concern in respect of children, regardless of whether you intend children to have access to the premises, for example (but not exclusively) nudity or semi-nudity, films for restricted age groups etc gambling machines etc.

Section 17 of 21

HOURS PREMISES ARE OPEN TO THE PUBLIC

Standard Days And Timings

MONDAY

Start

End

Start

End

Give timings in 24 hour clock.
(e.g., 16:00) and only give details for the days
of the week when you intend the premises
to be used for the activity.

TUESDAY

Start

End

Start

End

WEDNESDAY

Start

End

Start

End

THURSDAY

Start

End

Start

End

FRIDAY

Start

End

Start

End

SATURDAY

Start

End

Start

End

SUNDAY

Start

End

Start

End

State any seasonal variations

For example (but not exclusively) where the activity will occur on additional days during the summer months.

Continued from previous page...

Non standard timings. Where you intend to use the premises to be open to the members and guests at different times from those listed in the column on the left, list below

For example (but not exclusively), where you wish the activity to go on longer on a particular day e.g. Christmas Eve.

Section 18 of 21

LICENSING OBJECTIVES

Describe the steps you intend to take to promote the four licensing objectives:

a) General – all four licensing objectives (b,c,d,e)

List here steps you will take to promote all four licensing objectives together.

CCTV IN PLACE FOR STAFF AND PUBLIC HEALTH AND SAFETY
NO TAKEAWAY SERVICE AVAILABLE AFTER MIDNIGHT
ONLY DELIVERY SERVICE WILL BE IN PLACE

b) The prevention of crime and disorder

NO TAKEAWAY SERVICE AFTER MIDNIGHT
CCTV IN PLACE INSIDE AND OUTSIDE
STAFF FULLY TRAINED (PRODUCTION AREA DOOR LOCKED AFTER MIDNIGHT)

c) Public safety

NO COLLECTION/TAKEAWAY AFTER MIDNIGHT WILL BE RECEIVED.

d) The prevention of public nuisance

CCTV IN PLACE WITH WALK OUT AREA OUTSIDE

e) The protection of children from harm

AS NOTED ABOVE WE WILL ONLY BE RUNNING HOME DELIVERY SERVICE.

Continued from previous page...

Section 19 of 21

NOTES ON DEMONSTRATING ENTITLEMENT TO WORK IN THE UK

Entitlement to work/immigration status for individual applicants and applications from partnerships which are not limited liability partnerships:

A licence may not be held by an individual or an individual in a partnership who is resident in the UK who:

- does not have the right to live and work in the UK; or
- is subject to a condition preventing him or her from doing work relating to the carrying on of a licensable activity.

Any premises licence issued in respect of an application made on or after 6 April 2017 will become invalid if the holder ceases to be entitled to work in the UK.

Applicants must demonstrate that they have an entitlement to work in the UK and are not subject to a condition preventing them from doing work relating to the carrying on of a licensable activity. They do this in one of two ways: 1) by providing with this application copies or scanned copies of the documents listed below (which do not need to be certified), or 2) by providing their 'share code' to enable the licensing authority to carry out a check using the Home Office online right to work checking service (see below).

Documents which demonstrate entitlement to work in the UK

- An expired or current passport showing the holder, or a person named in the passport as the child of the holder, is a British citizen or a citizen of the UK and Colonies having the right of abode in the UK [please see note below about which sections of the passport to copy].
- An expired or current passport or national identity card showing the holder, or a person named in the passport as the child of the holder, is a national of a European Economic Area country or Switzerland.
- A Registration Certificate or document certifying permanent residence issued by the Home Office to a national of a European Economic Area country or Switzerland.
- A Permanent Residence Card issued by the Home Office to the family member of a national of a European Economic Area country or Switzerland.
- A **current** Biometric Immigration Document (Biometric Residence Permit) issued by the Home Office to the holder indicating that the person named is allowed to stay indefinitely in the UK, or has no time limit on their stay in the UK.
- A **current** passport endorsed to show that the holder is exempt from immigration control, is allowed to stay indefinitely in the UK, has the right of abode in the UK, or has no time limit on their stay in the UK.
- A **current** Immigration Status Document issued by the Home Office to the holder with an endorsement indicating that the named person is allowed to stay indefinitely in the UK or has no time limit on their stay in the UK, **when produced in combination with** an official document giving the person's permanent National Insurance number and their name issued by a Government agency or a previous employer.
- A birth or adoption certificate issued in the UK, **when produced in combination with** an official document giving the person's permanent National Insurance number and their name issued by a Government agency or a previous employer.
- A birth or adoption certificate issued in the Channel Islands, the Isle of Man or Ireland **when produced in combination with** an official document giving the person's permanent National Insurance number and their name issued by a Government agency or a previous employer.
- A certificate of registration or naturalisation as a British citizen, **when produced in combination with** an official document giving the person's permanent National Insurance number and their name issued by a Government agency or a previous employer.

Continued from previous page...

- A **current** passport endorsed to show that the holder is allowed to stay in the UK and is currently allowed to work and is not subject to a condition preventing the holder from doing work relating to the carrying on of a licensable activity.
- A **current** Biometric Immigration Document (Biometric Residence Permit) issued by the Home Office to the holder which indicates that the named person can currently stay in the UK and is allowed to work relation to the carrying on of a licensable activity.
- A **current** Residence Card issued by the Home Office to a person who is not a national of a European Economic Area state or Switzerland but who is a family member of such a national or who has derivative rights or residence.
- A **current** Immigration Status Document containing a photograph issued by the Home Office to the holder with an endorsement indicating that the named person may stay in the UK, and is allowed to work and is not subject to a condition preventing the holder from doing work relating to the carrying on of a licensable activity **when produced in combination with** an official document giving the person's permanent National Insurance number and their name issued by a Government agency or a previous employer.
- A Certificate of Application, **less than 6 months old**, issued by the Home Office under regulation 18(3) or 20(2) of the Immigration (European Economic Area) Regulations 2016, to a person who is not a national of a European Economic Area state or Switzerland but who is a family member of such a national or who has derivative rights of residence.
- Reasonable evidence that the person has an outstanding application to vary their permission to be in the UK with the Home Office such as the Home Office acknowledgement letter or proof of postage evidence, or reasonable evidence that the person has an appeal or administrative review pending on an immigration decision, such as an appeal or administrative review reference number.
- Reasonable evidence that a person who is not a national of a European Economic Area state or Switzerland but who is a family member of such a national or who has derivative rights of residence in exercising treaty rights in the UK including:-
 - evidence of the applicant's own identity – such as a passport,
 - evidence of their relationship with the European Economic Area family member – e.g. a marriage certificate, civil partnership certificate or birth certificate, and
 - evidence that the European Economic Area national has a right of permanent residence in the UK or is one of the following if they have been in the UK for more than 3 months:
 - (i) working e.g. employment contract, wage slips, letter from the employer,
 - (ii) self-employed e.g. contracts, invoices, or audited accounts with a bank,
 - (iii) studying e.g. letter from the school, college or university and evidence of sufficient funds; or
 - (iv) self-sufficient e.g. bank statements.

Family members of European Economic Area nationals who are studying or financially independent must also provide evidence that the European Economic Area national and any family members hold comprehensive sickness insurance in the UK. This can include a private medical insurance policy, an EHIC card or an S1, S2 or S3 form.

Original documents must not be sent to licensing authorities. If the document copied is a passport, a copy of the following pages should be provided:-

- (i) any page containing the holder's personal details including nationality;
- (ii) any page containing the holder's photograph;
- (iii) any page containing the holder's signature;
- (iv) any page containing the date of expiry; and
- (v) any page containing information indicating the holder has permission to enter or remain in the UK and is permitted to work.

Continued from previous page...

If the document is not a passport, a copy of the whole document should be provided.

Your right to work will be checked as part of your licensing application and this could involve us checking your immigration status with the Home Office. We may otherwise share information with the Home Office. Your licence application will not be determined until you have complied with this guidance.

Home Office online right to work checking service

As an alternative to providing a copy of the documents listed above, applicants may demonstrate their right to work by allowing the licensing authority to carry out a check with the Home Office online right to work checking service.

To demonstrate their right to work via the Home Office online right to work checking service, applicants should include in this application their 9-digit share code (provided to them upon accessing the service at <https://www.gov.uk/prove-right-to-work>) which, along with the applicant's date of birth (provided within this application), will allow the licensing authority to carry out the check.

In order to establish the applicant's right to work, the check will need to indicate that the applicant is allowed to work in the United Kingdom and is not subject to a condition preventing them from doing work relating to the carrying on of a licensable activity.

An online check will not be possible in all circumstances because not all applicants will have an immigration status that can be checked online. The Home Office online right to work checking service sets out what information and/or documentation applicants will need in order to access the service. Applicants who are unable to obtain a share code from the service should submit copy documents as set out above.

Section 20 of 21

NOTES ON REGULATED ENTERTAINMENT

Continued from previous page...

In terms of specific **regulated entertainments** please note that:

- Plays: no licence is required for performances between 08:00 and 23.00 on any day, provided that the audience does not exceed 500.
- Films: no licence is required for 'not-for-profit' film exhibition held in community premises between 08.00 and 23.00 on any day provided that the audience does not exceed 500 and the organiser (a) gets consent to the screening from a person who is responsible for the premises; and (b) ensures that each such screening abides by age classification ratings.
- Indoor sporting events: no licence is required for performances between 08.00 and 23.00 on any day, provided that the audience does not exceed 1000.
- Boxing or Wrestling Entertainment: no licence is required for a contest, exhibition or display of Greco-Roman wrestling, or freestyle wrestling between 08.00 and 23.00 on any day, provided that the audience does not exceed 1000. Combined fighting sports – defined as a contest, exhibition or display which combines boxing or wrestling with one or more martial arts – are licensable as a boxing or wrestling entertainment rather than an indoor sporting event.
- Live music: no licence permission is required for:
 - o a performance of unamplified live music between 08.00 and 23.00 on any day, on any premises.
 - o a performance of amplified live music between 08.00 and 23.00 on any day on premises authorised to sell alcohol for consumption on those premises, provided that the audience does not exceed 500.
 - o a performance of amplified live music between 08.00 and 23.00 on any day, in a workplace that is not licensed to sell alcohol on those premises, provided that the audience does not exceed 500.
 - o a performance of amplified live music between 08.00 and 23.00 on any day, in a church hall, village hall, community hall, or other similar community premises, that is not licensed by a premises licence to sell alcohol, provided that (a) the audience does not exceed 500, and (b) the organiser gets consent for the performance from a person who is responsible for the premises.
 - o a performance of amplified live music between 08.00 and 23.00 on any day, at the non-residential premises of (i) a local authority, or (ii) a school, or (iii) a hospital, provided that (a) the audience does not exceed 500, and (b) the organiser gets consent for the performance on the relevant premises from: (i) the local authority concerned, or (ii) the school or (iii) the health care provider for the hospital.
- Recorded Music: no licence permission is required for:
 - o any playing of recorded music between 08.00 and 23.00 on any day on premises authorised to sell alcohol for consumption on those premises, provided that the audience does not exceed 500.
 - o any playing of recorded music between 08.00 and 23.00 on any day, in a church hall, village hall, community hall, or other similar community premises, that is not licensed by a premises licence to sell alcohol, provided that (a) the audience does not exceed 500, and (b) the organiser gets consent for the performance from a person who is responsible for the premises.
 - o any playing of recorded music between 08.00 and 23.00 on any day, at the non-residential premises of (i) a local authority, or (ii) a school, or (iii) a hospital, provided that (a) the audience does not exceed 500, and (b) the organiser gets consent for the performance on the relevant premises from: (i) the local authority concerned, or (ii) the school proprietor or (iii) the health care provider for the hospital.

Continued from previous page...

- Dance: no licence is required for performances between 08.00 and 23.00 on any day, provided that the audience does not exceed 500. However, a performance which amounts to adult entertainment remains licensable.
- Cross activity exemptions: no licence is required between 08.00 and 23.00 on any day, with no limit on audience size for:
 - o any entertainment taking place on the premises of the local authority where the entertainment is provided by or on behalf of the local authority;
 - o any entertainment taking place on the hospital premises of the health care provider where the entertainment is provided by or on behalf of the health care provider;
 - o any entertainment taking place on the premises of the school where the entertainment is provided by or on behalf of the school proprietor; and
 - o any entertainment (excluding films and a boxing or wrestling entertainment) taking place at a travelling circus, provided that (a) it takes place within a moveable structure that accommodates the audience, and (b) that the travelling circus has not been located on the same site for more than 28 consecutive days.

Section 21 of 21

PAYMENT DETAILS

This fee must be paid to the authority. If you complete the application online, you must pay it by debit or credit card.

Premises Licence Fees are determined by the non domestic rateable value of the premises.

To find out a premises non domestic rateable value go to the Valuation Office Agency site at <https://www.tax.service.gov.uk/business-rates-find/search>

Band A - No RV to £4300 - £100.00

Band B - £4301 to £33000 - £190.00

Band C - £33001 to £87000 - £315.00

Band D - £87001 to £125000 - £450.00*

Band E - £125001 and over - £635.00*

*If the premises rateable value is in Bands D or E and the premises is primarily used for the consumption of alcohol on the premises then you are required to pay a higher fee

Band D - £87001 to £125000 - £900.00

Band E - £125001 and over - £1,905.00

There is an exemption from the payment of fees in relation to the provision of regulated entertainment at church halls, chapel halls or premises of a similar nature, village halls, parish or community halls, or other premises of a similar nature. The costs associated with these licences will be met by central Government. If, however, the licence also authorises the use of the premises for the supply of alcohol or the provision of late night refreshment, a fee will be required.

Schools and sixth form colleges are exempt from the fees associated with the authorisation of regulated entertainment where the entertainment is provided by and at the school or college and for the purposes of the school or college.

If you operate a large event you are subject to ADDITIONAL fees based upon the number in attendance at any one time

Capacity 5000-9999 - £1,000.00

Capacity 10000-14999 - £2,000.00

Capacity 15000-19999 - £4,000.00

Capacity 20000-29999 - £8,000.00

Capacity 30000-39999 - £16,000.00

Capacity 40000-49999 - £24,000.00

Capacity 50000-59999 - £32,000.00

Capacity 60000-69999 - £40,000.00

Capacity 70000-79999 - £48,000.00

Capacity 80000-89999 - £56,000.00

Capacity 90000 and over - £64,000.00

* Fee amount (£)

190.00

DECLARATION

1

Continued from previous page...

[APPLICABLE TO INDIVIDUAL APPLICANTS ONLY, INCLUDING THOSE IN A PARTNERSHIP WHICH IS NOT A LIMITED LIABILITY PARTNERSHIP] I UNDERSTAND I AM NOT ENTITLED TO BE ISSUED WITH A LICENCE IF I DO NOT HAVE THE

* ENTITLEMENT TO LIVE AND WORK IN THE UK (OR IF I AM SUBJECT TO A CONDITION PREVENTING ME FROM DOING WORK RELATING TO THE CARRYING ON OF A LICENSABLE ACTIVITY) AND THAT MY LICENCE WILL BECOME INVALID IF I CEASE TO BE ENTITLED TO LIVE AND WORK IN THE UK (PLEASE READ GUIDANCE NOTE 15).

THE DPS NAMED IN THIS APPLICATION FORM IS ENTITLED TO WORK IN THE UK (AND IS NOT SUBJECT TO CONDITIONS PREVENTING HIM OR HER FROM DOING WORK RELATING TO A LICENSABLE ACTIVITY) AND I HAVE SEEN A COPY OF HIS OR HER PROOF OF ENTITLEMENT TO WORK, IF APPROPRIATE (PLEASE SEE NOTE 15).

☒ Ticking this box indicates you have read and understood the above declaration

This section should be completed by the applicant, unless you answered "Yes" to the question "Are you an agent acting on behalf of the applicant?"

* Full name
* Capacity
* Date / /
dd mm yyyy

[Add another signatory](#)

Once you're finished you need to do the following:

1. Save this form to your computer by clicking file/save as...
2. Go back to <https://www.gov.uk/apply-for-a-licence/premises-licence/birmingham/apply-1> to upload this file and continue with your application.

Don't forget to make sure you have all your supporting documentation to hand.

IT IS AN OFFENCE LIABLE TO SUMMARY CONVICTION TO A FINE OF ANY AMOUNT UNDER SECTION 158 OF THE LICENSING ACT 2003, TO MAKE A FALSE STATEMENT IN OR IN CONNECTION WITH THIS APPLICATION

IT IS AN OFFENCE UNDER SECTION 24B OF THE IMMIGRATION ACT 1971 FOR A PERSON TO WORK WHEN THEY KNOW, OR HAVE REASONABLE CAUSE TO BELIEVE, THAT THEY ARE DISQUALIFIED FROM DOING SO BY REASON OF THEIR IMMIGRATION STATUS. THOSE WHO EMPLOY AN ADULT WITHOUT LEAVE OR WHO IS SUBJECT TO CONDITIONS AS TO EMPLOYMENT WILL BE LIABLE TO A CIVIL PENALTY UNDER SECTION 15 OF THE IMMIGRATION, ASYLUM AND NATIONALITY ACT 2006 AND PURSUANT TO SECTION 21 OF THE SAME ACT, WILL BE COMMITTING AN OFFENCE WHERE THEY DO SO IN THE KNOWLEDGE, OR WITH REASONABLE CAUSE TO BELIEVE, THAT THE EMPLOYEE IS DISQUALIFIED

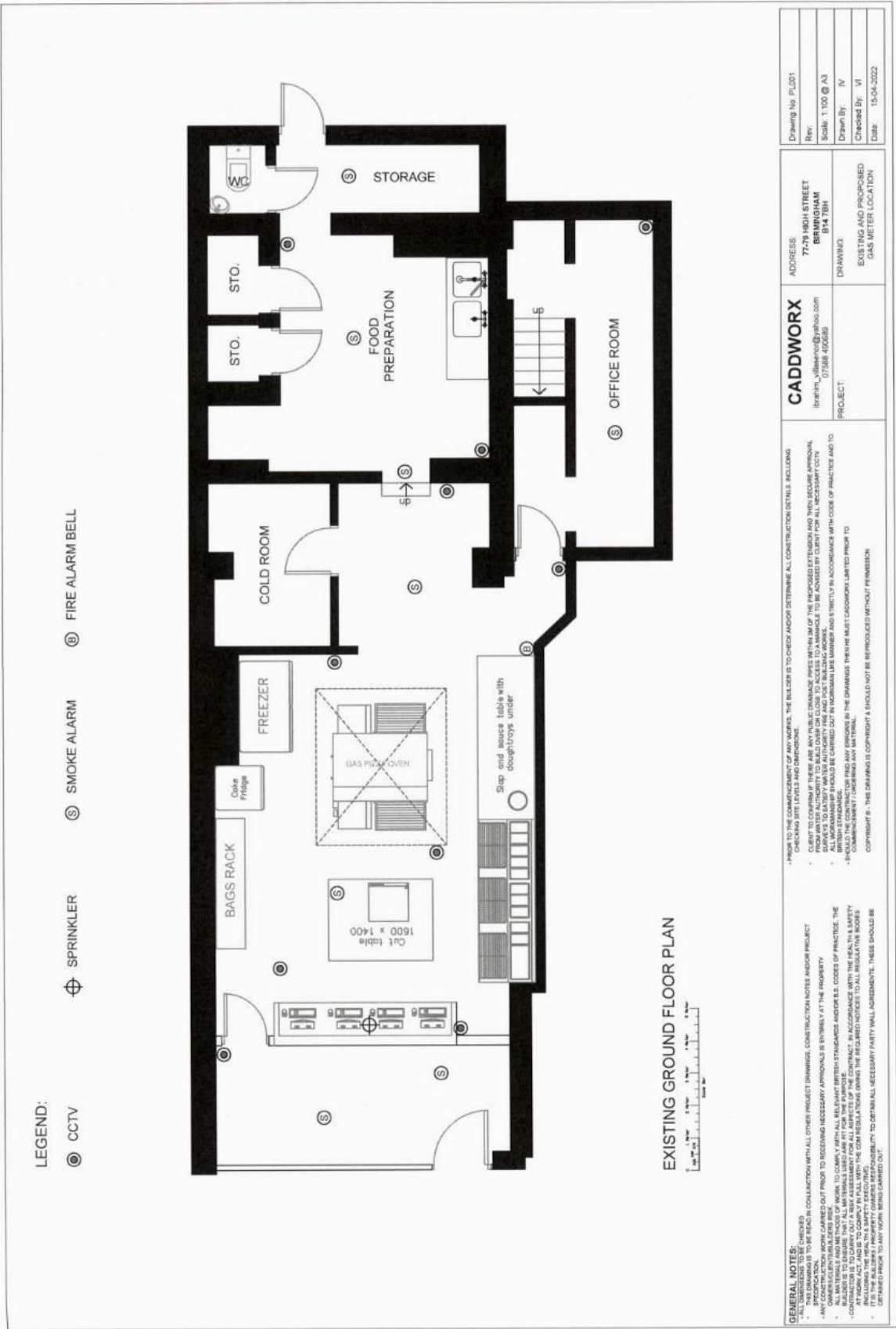

77 High Street, B14 7BH



Perfect Pizza
77 High Street,
Moseley And Kings Heath,
Birmingham,
B14 7BH

OS MasterMap 1250/2500/10000 scale
Monday, November 29, 2021, ID: MPMBW-01005445
www.blackwellmapping.co.uk

1:1250 scale print at A4, Centre: 407386 E, 282013 N

©Crown Copyright Ordnance Survey. Licence no. 100041041



**BLACKWELL'S
MAPPING SERVICES**
PERSONAL & PROFESSIONAL MAPPING
www.blackwellmapping.co.uk

TEL: 0800 151 2612
maps@blackwell.co.uk

From: Huram Taj
Sent: 25 April 2022 08:49
To: Licensing
Cc: 'Mal'
Subject: RE: [External]: Grant Application - Tasty Idea, 77 High Street, Kings Heath, Birmingham, B14 7BH - 124948

Good morning licensing,

With regards to the premises licence application for Tasty Idea, 77 High Street, Kings Heath, Birmingham, B14 7BH

West Midlands Police have reviewed this application and are satisfied that if the below conditions are added to the licence, together with the operating conditions already offered by the applicant then the licensing objectives can be met and promoted.

The below conditions have been discussed with the applicant and agreed (as per below email chain) who is copied into this email also.

1. The premises will cease takeaway services by midnight. The premises will only permit orders that are to be delivered by delivery drivers after midnight. The general public will not be permitted on the premises after midnight, this will be clearly signposted in a public viewable area.
2. All staff employed at the premises will receive documented training of their responsibilities in accordance with the 2003 Licensing act. Staff are to receive documented refresher training a minimum of once every 12 months, signed off by the trainer or premises license holder, these documents are to be readily available for inspection by responsible authorities.
3. An incident log will be maintained at the premises. Each incident entry will detail the time, date, staff member logging the entry and details of the incident and where possible details of those involved. This log will be made readily available for inspection by responsible authorities.
4. The premises will not allow consumption of alcohol on the premises.
5. CCTV will be switched on and recording at all times the premises carries out licensable activities. Images will be retained for a period of at least 31 days and will be made available to any of the responsible authorities to view or copies produced on request. If for any reason the CCTV hard drive needs to be replaced the previous / old hard drive will be kept on site for a minimum of 31 days and made immediately available to any of the responsible authorities on request. The CCTV will be checked to ensure that it is working each day prior to licensable activity taking place. The time of the check, the identity of the person carrying this out and the result of it will be recorded in the incident log.

If the above conditions are added to the licence, then West Midlands Police have no objection to this licence application.

Huram Taj 60679
Licensing Department
Birmingham Partnerships Team:Lloyd House Birmingham: West Midlands Polic

From: Mal

Sent: 21 April 2022 13:54

To: Huram Taj

Subject: Re: [External]: Grant Application - Tasty Idea, 77 High Street, Kings Heath, Birmingham, B14 7BH - 124948

Good afternoon Huram,

Hope this email finds you well.

Thank you for sending the email and providing the listed information. I confirm that I agree to the criteria indicated below.

Regards

Director

Tasty Idea Ltd t/a Papa John's Pizza

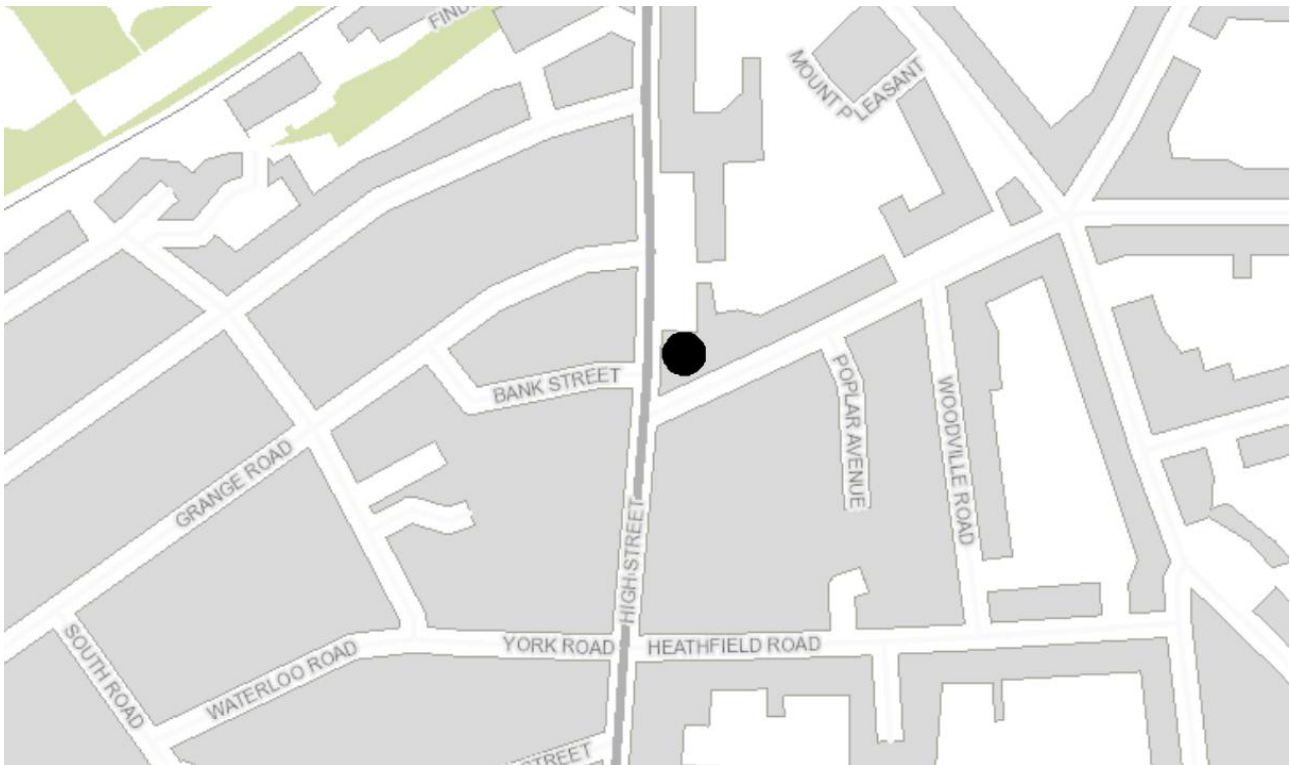

**Application - Tasty Idea
Ltd, 77 High Street, Kings
Heath, Birmingham, B14
7BH**

The first floor apartment above the property and adjoining building belongs to Papa John's Pizza and are vacant. It has not been rented out nor do we have intentions of letting them out but used merely for storing dry stock, the property was recently inspected by the Representative from the Council Office and Marvin Stevens who is the Inspecting Officer/Watch Commander for West Midlands Fire Service in Birmingham who can confirm the flats are empty.

Our business is mainly an Online service and we will not allow customers to come in person to collect orders after 12pm as we will only be undertaking home deliveries from then. There will not be more than two members of staff present at any time in the store. We have invested heavily in Electric bikes to support reducing our Carbon Footprint as we believe strongly in this and they produce minimal noise if any compared to a standard car. I would appreciate if you please reconsider your decision to keep the business viable for us to operate as we strongly support employing staff from the local community. Can I please also ask that you view the supporting Slide Show where I have provided proof of other Fast Food establishments on the High Street that you have already granted late licences too.

Neighbouring Businesses Closing Hours

15:26 5G

google.com

All Maps Images News Videos Shopping Books

King Kebab

4.3 ★★★★★ (512) · ££
Kebab Shop · Open

Overview Menu Reviews Photos Updates

CALL DIRECTIONS SAVE WEBSITE

Dine-in · Takeaway · Delivery

Advertisement Order from King Kebab
Delicious deliveries at your fingertips
[ORDER NOW](#) · ubereats.com

85 High St, King's Heath, Birmingham B14 7BH

Friday	11:30am–3:30am
Saturday	11:30am–3:30am
Sunday	11:30am–1:30am
Monday	11:30am–1:30am
Tuesday	11:30am–1:30am
Wednesday	11:30am–1:30am
Thursday	11:30am–1:30am

Confirmed by this business 4 weeks ago

[Suggest new hours](#)

google.com

All Maps Images News Videos Shopping Books

Pepe's Piri Piri (King's Heath)

4.2 ★★★★★ (291) · ££
Halal restaurant · Open

Overview Menu Reviews Photos Updates

CALL DIRECTIONS SAVE WEBSITE

Dine-in · Takeaway · No-contact delivery

52 High St, King's Heath, Birmingham B14 7JZ

[See other locations](#)

Friday	2:30pm–2am
Saturday	12pm–2am
Sunday	12pm–12am
Monday	12pm–1am
Tuesday	12pm–1am
Wednesday	12pm–1am
Thursday	12pm–1am

Updated by this business 7 days ago

[Suggest new hours](#)

0121 655 5500

google.com

Black Lab

4.5 ★★★★★ (336) · ££
Restaurant · Open

OVERVIEW MENU REVIEWS PHOTOS ABOUT

CALL DIRECTIONS SAVE WEBSITE

Takeaway · Delivery · No dine-in

100 High St, Alcester Road South, Birmingham B14 7JZ

Friday	10am–1am
Saturday	10am–1am
Sunday	12–10pm
Monday	10am–10pm
Tuesday	10am–10pm
Wednesday	10am–10pm
Thursday	10am–11pm

Neighbouring Businesses Closing Hours

google.com

Dixy chicken
3.5 ★★★★★ (69) · £
Restaurant · Open

OVERVIEW UPDATES MENU REVIEWS PHOTOS

CALL DIRECTIONS SAVE WEBSITE

Bright and breezy spot serving fried chicken and chips or salad dishes to eat in or take away.

Dine-in · Kerbside pickup · No-contact delivery

48 High St, King's Heath, Birmingham B14 7JZ

See other locations

Friday	11am–12am
Saturday	11am–12am
Sunday	11am–12am
Monday	11am–12am
Tuesday	11am–12am
Wednesday	11am–12am
Thursday	11am–12am

google.com

Burger & Sauce - King's Heath
4.4 ★★★★★ (152)
Fast food restaurant · Open

OVERVIEW MENU REVIEWS PHOTOS ABOUT

CALL DIRECTIONS SAVE WEBSITE

Dine-in · Takeaway · No-contact delivery

High St, King's Heath, Birmingham B14 7LB

Friday	12pm–12am
Saturday	12pm–12am
Sunday	12–11pm
Monday	12–11pm
Tuesday	12–11pm
Wednesday	12–11pm
Thursday	12–11pm

Updated by this business 2 weeks ago

google.com

01214434689

All Maps Videos Images News Shopping Books

Hi Tide
4.0 ★★★★★ (262) · £
Fish and chips takeaway · Open

Overview Reviews Photos Updates Menu

CALL DIRECTIONS SAVE WEBSITE

Takeaway · Delivery · No dine-in

56 High St, King's Heath, Birmingham B14 7JZ

Saturday	11:30am–2am
Sunday	12pm–1am
Monday	11:30am–12am
Tuesday	11:30am–12am
Wednesday	11:30am–12am
Thursday	11:30am–12am
Friday	11:30am–2am

" I would appreciate if you please reconsider your decision to keep the business viable for us to operate."

Thanks!

