

BIRMINGHAM CITY COUNCIL

PUBLIC REPORT

Report to:	Licensing Sub Committee C
Report of:	Interim Assistant Director of Regulation & Enforcement
Date of Meeting:	Wednesday 29th September 2021
Subject:	Licensing Act 2003 Premises Licence – Grant
Premises:	Holloway Club, 89 Holloway Head, Birmingham, B1 1QP
Ward affected:	Ladywood
Contact Officer:	Bhapinder Nandhra, Senior Licensing Officer, licensing@birmingham.gov.uk

1. Purpose of report:

To consider representations that have been made in respect of an application for a Premises Licence which seeks to permit the Sale of Alcohol (for consumption on and off the premises) to operate from 10:00am until 03:00am (Monday to Thursday) and 10:00am until 07:00am (Friday to Sunday).

The provision of Regulated Entertainment consisting of live music, recorded music and the performances of dance, to operate indoors only, from 10:00am until 03:00am (Monday to Thursday) and 10:00am until 07:00am (Friday to Sunday).

To permit the provision of Late Night Refreshment, to operate indoors only, from 11:00pm until 03:00am (Monday to Thursday) and 11:00pm until 07:00am (Friday to Sunday).

Premises to remain open to the public from 10:00am until 03:30am (Monday to Thursday) and 10:00am until 07:30am (Friday to Sunday).

Other dates and times as specified in the application form.

2. Recommendation:

To consider the representations that have been made and to determine the application.

3. Brief Summary of Report:

An application for a Premises Licence was received on 8th August 2021 in respect of Holloway Club, 89 Holloway Head, Birmingham, B1 1QP.

Representations have been received from other persons.

4. Compliance Issues:

4.1 Consistency with relevant Council Policies, Plans or Strategies:

The report complies with the City Council's Statement of Licensing Policy and the Council's Corporate Plan to improve the standard of all licensed persons, premises and vehicles in the City.

5. Relevant background/chronology of key events:

Hoai Le applied on 8th August 2021 for the grant of a Premises Licence for Holloway Club, 89 Holloway Head, Birmingham, B1 1QP.

Representations have been received from other persons, which are attached at Appendices 1 – 6.

The application is attached at Appendix 7.

Site Location Plans at Appendix 8.

When carrying out its licensing functions, a licensing authority must have regard to Birmingham City Council's Statement of Licensing Policy and the Guidance issued by the Secretary of State under s182 of the Licensing Act 2003. The Licensing Authority is also required to take such steps as it considers appropriate for the promotion of the licensing objectives, which are:-

- a. The prevention of crime and disorder;
- b. Public safety;
- c. The prevention of public nuisance; and
- d. The protection of children from harm.

6. List of background documents:

Copy of the representations as detailed in Appendices 1 – 6
Application Form, Appendix 7
Site Location Plans, Appendix 8

7. Options available

To Grant the licence in accordance with the application.

To Reject the application.

To Grant the licence subject to conditions modified to such an extent as considered appropriate.

Exclude from the licence any of the licensable activities to which the application relates.

Refuse to specify a person in the licence as the premises supervisor.

From:
Sent: 11 August 2021 15:29
To: Licensing
Subject: Re: king vn / 89 Holloway head

With reference to the licensing application

I strongly object

I live in concord house next door (number)

At the weekend it's already unbearable with thumping music being heard in our bedroom until 3am even on a Sunday

Having to deal with that all week would make life absolute hell

This venue is NOT in the right locality to support such an application

From: Haus Birmingham
Sent: 11 August 2021 15:31
To: Licensing
Subject: Re: KING VN

With reference to the licensing application

I strongly object

Our tenants live in concord house next door

Already - the weekend it unbearable with thumping music being heard in the apartments until 3 or even 4am, even on a Sunday.

Having to deal with that all week would make life absolute hell for the tenants

This venue is NOT in the right locality to support such an application!!!

Haus Birmimgham

16:47

5G



+44 7973 869797

11/08/2021, 15:21

All Media

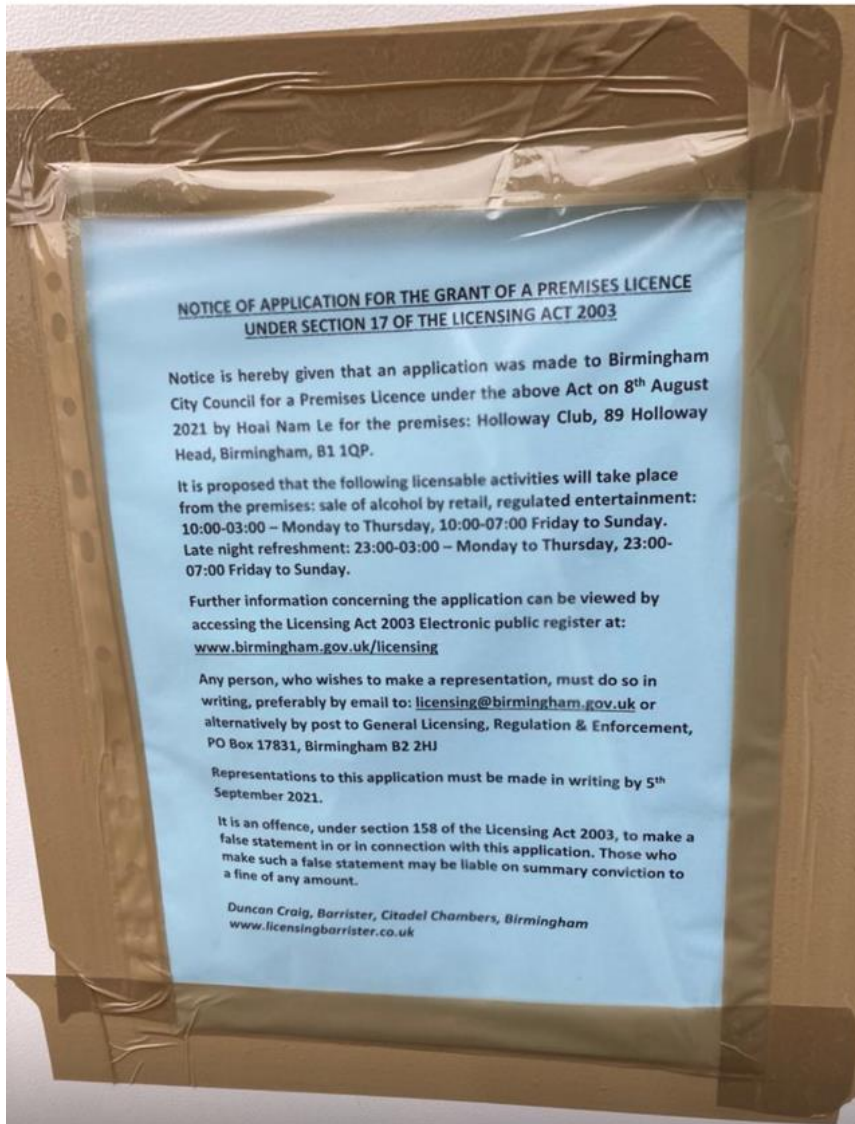

New license application for King VN, if you want to object or make comments such as restricting opening hours or requiring proper rubbish disposal NOW is your chance



From:

Sent: 11 August 2021 18:05

To: Licensing

Subject: Licensing Act 2003 (Grant) RE: Holloway Club, 89 Holloway Head, Birmingham, B1 1QP

Hello

As a resident of Concord house in number i strongly object to the application. I live just opposite to the club and this place has already done considerate damage to myself as I no longer can sleep in my main bedroom all weekend due to the extremely loud thumping music that goes on all weekend until 6am.

I am extremely unhappy with this place as it's causing me to not have any sleep and is making me so uncomfortable that i am wanting to move.

Having this happen on a weekend is bad enough but having it all week would just be unbearable and would drive me crazy.

There is no way that this place is in the right location and should not be supported.

Thanks

From:
Sent: 14 August 2021 15:12
To: Licensing
Subject: King Vn Licence application - Holloway Club 89, Holloway Head
Importance: High

Dear Sir ,

I wish to raise objections to the application for : Holloway Club : 89 Holloway Head, Birmingham, B1 1QP currently known as King VN.

I am a neighbour of this premises, and unfortunately we have suffered over the years from the appalling impact this premise has had on our lives and the utter contempt for the neighbouring properties.

Whilst a club in various formats have been I these premises for many years, in the recent past, dubious individuals with links to criminality have been involved. Please ensure that detailed criminality and back ground checks are undertaken to ensure that a suitable individual controls the premises.

Given that BCC in its wisdom has granted numerous planning permissions for residential property close to 89 Holloway Head, it is not unreasonable that sufficient restrictions are placed upon this venue to protect neighbouring properties utility and peace & quiet.

1: On various occasions we have suffered from noise from the premises- which seems to be coming from their courtyard. In the summer the noise can be very loud making it difficult to sleep. I would therefore request that the opening hours are restricted with a far earlier closing time (circa 1am) and a requirement that NO noise from the club should be audible outside the premises.

2: The club dose not appear to have any rubbish facilities. On various occasions they have abandoned rotting rubbish for months outside their premises. This attracts vermin, and is both a visual and odour problem; and the BCC has had to remove the rubbish, after numerous complaints to the Council. Therefore please make it a requirement that proper closed rubbish bins are provided, no blocking of pavements by rubbish and regular removal from a suitable contractor. Ideally rubbish should be stored inside the premises until collection. If they cannot achieve this a premises licence should be refused.

3: Control of customers: Please make it a requirement that the premises has licensed security guards in attendance whilst it is open.

Neighbours have had on occasion witnessed scenes of customers fighting it the street; shouting; drunks falling into the road in the early hours, and littering including broken glass.

This has resulted in complaints to the BCC and the West Midlands Police.

It is essential that customers are actively controlled on entry and departure from the premises, and noise and disturbance of neighbouring residential properties taken into account.

If they cannot achieve this a premises licence should be refused.

4: Car parking and taxis- When the premises is open it appears there is often a free for all with cars parked on pavements and double yellow lines.

Last week I witnessed double parked cars blocking two fire engines attempting to turn into Marshall Street. Please require the club operators to have an enforced travel plan with car parking - (there are several nearby car parks available) and control of mini cabs and taxis - with a designed pick up point further up Holloway Head and at busy times this should be marshalled. Perhaps bollards could be installed around the pavements to deter parking on them?

If this is not possible a licence should be refused.

5: Safety: Has the club been inspected to check its safety, recently? I note that secondary doors have been added in front of the fire exits. Does the club meet current fire safety standards? Cars are sometimes parked in such a way as to block or restrict emergency exits.

6: Control of crime and anti social behaviour: Please require the club to have extensive CCTV internally and externally and make it an explicit requirement that they control patrons upon entry and exit. Also to fit signage reminding patrons that this is a residential area and to keep noise to a minimum

7: Lighting: Red LED lights have been fitted at roof level these shine into our apartment opposite in Marshall St, causing a nuisance. Could these be removed or the hours they are on be restricted?

Yours sincerely

Apt Concord House, Marshall St, Birmingham B1

From:
Sent: 16 August 2021 10:22
To: Licensing
Subject: Re: King VN

Good morning

Yes it is Holloway Club, 89 Holloway Head Birmingham, B1 1QP

Kind regards

Linsey

Sent from my iPhone

-----Original Message-----

From:
Sent: 12 August 2021 18:44
To: Licensing
Subject: King VN

Dear Sirs

I understand that a license has been applied for the above on Holloway Head. I am a resident living in Concord House and I wish to object to this. The noise when the music starts and the subsequent issues at closing time from previous licenses at this venue were unbearable. I could not sleep at night as the noise was so loud and then when people were leaving drunk at all times in the morning the noise was worse as well as the unsociable behaviour. This area is becoming more and more residential, it is not fair that we have to put up with this nuisance.

Please do not allow this.

Kind regards

From:
Sent: 03 September 2021 12:44
To: Licensing ; andy.street; shabana.mahmood.mp
Subject: Licence application King VN 89 Holloway Head

Dear Sir or Madam,

I would like you to accept this email as my objection to the granting of the licence, as currently applied for, in respect of the above premises on the 8th August 2021. I copy in the Mayor and MP for Ladywood so they are sighted on this concerning matter.

Firstly, as an owner of a flat in a neighbouring building I have been appalled at the amount of festering rubbish that has been previously left outside the building to rot for months on end, both the sight and the smell are disgusting and it is clear those responsible for the premises have no thought or concern for their neighbours who have to live with it, when they go home (presumably). This situation does nothing but bring down the surrounding area as it also encourages others to behave in a destructive and unacceptable manner including graffitiing and using the public space as an outdoor toilet. This in turn costs either property owners directly or indirectly through our BCC charges. This is money which could better be spent on other social issues which as you will know Ladywood has in abundance already.

Please could consideration be given to compelling the licence applicants to ensure these matters are addressed if the licence is granted by dealing properly with their rubbish and monitoring the behaviour of their clientele may be through the appointing of manned guarding.

Although I have not personally been affected by the noise of clients throughout the night emanating from this premises I am very aware that several of my neighbours have and I am concerned that if the licence is granted with trading being allowed until the early hours in the week and the morning at weekends this will have an adverse effect both in terms of quality of life and the on going attraction of living in our properties. There have been a number of incidents when there has been fighting, shouting, screeching car tyres and dangerous behaviour both in Marshall Street and the main road. I do not wish to feel vulnerable when I am walking from or to my apartment especially after dark and this is the case when behaviour such as described above is taking place. The attending to of these matters costs us all but only the very few are profiting - handsomely I imagine - this should again be a consideration.

If the licence is granted I would like consideration again to be given to limiting the hours to midnight during the week and 0200 at the weekends and compelling the applicants to provide professional security and I would ask again, what added value is this premises being open for these extended hours going to contribute to the public purse or the local environment?

I realise that we should encourage enterprise and employment but both of these things could still be achieved by reducing the trading hours considerably and ensuing that acceptable standards are met both in terms of monitoring and preventing poor and anti social behaviour whilst operating in harmony with those who live in the area.

As a final point I was speaking with the lead community police officer (PC Dave Thomas) for Ladywood this morning and he told me he was not aware of the license application!

Yours faithfully,

Apt Concord House, Marshall Street, Birmingham B1



Birmingham
Application for a premises licence
Licensing Act 2003

For help contact
licensingonline@birmingham.gov.uk
 Telephone: 0121 303 9896

* required information

Section 1 of 21

You can save the form at any time and resume it later. You do not need to be logged in when you resume.

System reference This is the unique reference for this application generated by the system.

Your reference You can put what you want here to help you track applications if you make lots of them. It is passed to the authority.

Are you an agent acting on behalf of the applicant?

☒ Yes ☐ No

Put "no" if you are applying on your own behalf or on behalf of a business you own or work for.

Applicant Details

* First name

* Family name

* E-mail

Main telephone number Include country code.

Other telephone number

☒ Indicate here if the applicant would prefer not to be contacted by telephone

Is the applicant:

- ☐ Applying as a business or organisation, including as a sole trader
- ☒ Applying as an individual

A sole trader is a business owned by one person without any special legal structure. Applying as an individual means the applicant is applying so the applicant can be employed, or for some other personal reason, such as following a hobby.

Continued from previous page...

Address

* Building number or name	<input type="text"/>
* Street	<input type="text"/>
District	<input type="text"/>
* City or town	<input type="text"/>
County or administrative area	<input type="text"/>
* Postcode	<input type="text"/>
* Country	<input type="text"/>

Agent Details

* First name	<input type="text" value="Duncan"/>
* Family name	<input type="text" value="Craig"/>
* E-mail	<input type="text"/>
Main telephone number	<input type="text"/>
Other telephone number	<input type="text"/>

Include country code.

☐ Indicate here if you would prefer not to be contacted by telephone

Are you:

- ☐ An agent that is a business or organisation, including a sole trader
- ☒ A private individual acting as an agent

A sole trader is a business owned by one person without any special legal structure.

Your Address

Address official correspondence should be sent to.

* Building number or name	<input type="text" value="Citadel Chambers"/>
* Street	<input type="text" value="190 Corporation Street"/>
District	<input type="text"/>
* City or town	<input type="text" value="Birmingham"/>
County or administrative area	<input type="text"/>
* Postcode	<input type="text" value="B4 6QD"/>
* Country	<input type="text" value="United Kingdom"/>

Section 2 of 21

PREMISES DETAILS

Continued from previous page...

I/we, as named in section 1, apply for a premises licence under section 17 of the Licensing Act 2003 for the premises described in section 2 below (the premises) and I/we are making this application to you as the relevant licensing authority in accordance with section 12 of the Licensing Act 2003.

Premises Address

Are you able to provide a postal address, OS map reference or description of the premises?

☒ Address ☐ OS map reference ☐ Description

Postal Address Of Premises

Building number or name	Holloway Club
Street	89 Holloway Head
District	
City or town	Birmingham
County or administrative area	
Postcode	B1 1QP
Country	United Kingdom

Further Details

Telephone number	
Non-domestic rateable value of premises (£)	40,000

Section 3 of 21**APPLICATION DETAILS**

In what capacity are you applying for the premises licence?

- ☒ An individual or individuals
- ☐ A limited company / limited liability partnership
- ☐ A partnership (other than limited liability)
- ☐ An unincorporated association
- ☐ Other (for example a statutory corporation)
- ☐ A recognised club
- ☐ A charity
- ☐ The proprietor of an educational establishment
- ☐ A health service body
- ☐ A person who is registered under part 2 of the Care Standards Act 2000 (c14) in respect of an independent hospital in Wales
- ☐ A person who is registered under Chapter 2 of Part 1 of the Health and Social Care Act 2008 in respect of the carrying on of a regulated activity (within the meaning of that Part) in an independent hospital in England
- ☐ The chief officer of police of a police force in England and Wales

Confirm The Following

- ☒ I am carrying on or proposing to carry on a business which involves the use of the premises for licensable activities
- ☐ I am making the application pursuant to a statutory function
- ☐ I am making the application pursuant to a function discharged by virtue of Her Majesty's prerogative

Section 4 of 21**INDIVIDUAL APPLICANT DETAILS****Applicant Name**

Is the name the same as (or similar to) the details given in section one?

- ☒ Yes ☐ No

If "Yes" is selected you can re-use the details from section one, or amend them as required. Select "No" to enter a completely new set of details.

First name

Hoai Nam

Family name

Le

Is the applicant 18 years of age or older?

- ☒ Yes ☐ No

Continued from previous page...

Current Residential Address

Is the address the same as (or similar to) the address given in section one?

☒ Yes

☐ No

If "Yes" is selected you can re-use the details from section one, or amend them as required. Select "No" to enter a completely new set of details.

Building number or name	<input type="text"/>
Street	<input type="text"/>
District	<input type="text"/>
City or town	<input type="text"/>
County or administrative area	<input type="text"/>
Postcode	<input type="text"/>
Country	<input type="text"/>

Applicant Contact Details

Are the contact details the same as (or similar to) those given in section one?

☒ Yes

☐ No

If "Yes" is selected you can re-use the details from section one, or amend them as required. Select "No" to enter a completely new set of details.

E-mail	<input type="text"/>
Telephone number	<input type="text"/>
Other telephone number	<input type="text"/>
* Date of birth	<input type="text"/> / <input type="text"/> / <input type="text"/>
	dd mm yyyy
* Nationality	<input type="text"/>
Right to work share code	<input type="text"/>

Documents that demonstrate entitlement to work in the UK

Right to work share code if not submitting scanned documents

Add another applicant

Section 5 of 21

OPERATING SCHEDULE

When do you want the premises licence to start? / /

dd mm yyyy

If you wish the licence to be valid only for a limited period, when do you want it to end / /

dd mm yyyy

Provide a general description of the premises

Continued from previous page...

For example the type of premises, its general situation and layout and any other information which could be relevant to the licensing objectives. Where your application includes off-supplies of alcohol and you intend to provide a place for consumption of these off-supplies you must include a description of where the place will be and its proximity to the premises.

Bar

If 5,000 or more people are expected to attend the premises at any one time, state the number expected to attend

Section 6 of 21

PROVISION OF PLAYS

See guidance on regulated entertainment

Will you be providing plays?

☐ Yes

☒ No

Section 7 of 21

PROVISION OF FILMS

See guidance on regulated entertainment

Will you be providing films?

☐ Yes

☒ No

Section 8 of 21

PROVISION OF INDOOR SPORTING EVENTS

See guidance on regulated entertainment

Will you be providing indoor sporting events?

☐ Yes

☒ No

Section 9 of 21

PROVISION OF BOXING OR WRESTLING ENTERTAINMENTS

See guidance on regulated entertainment

Will you be providing boxing or wrestling entertainments?

☐ Yes

☒ No

Section 10 of 21

PROVISION OF LIVE MUSIC

See guidance on regulated entertainment

Will you be providing live music?

☒ Yes

☐ No

Standard Days And Timings

Continued from previous page...

MONDAY

Start

End

Start

End

Give timings in 24 hour clock.
(e.g., 16:00) and only give details for the days
of the week when you intend the premises
to be used for the activity.

TUESDAY

Start

End

Start

End

WEDNESDAY

Start

End

Start

End

THURSDAY

Start

End

Start

End

FRIDAY

Start

End

Start

End

SATURDAY

Start

End

Start

End

SUNDAY

Start

End

Start

End

Will the performance of live music take place indoors or outdoors or both?

☒ Indoors ☐ Outdoors ☐ Both

Where taking place in a building or other
structure tick as appropriate. Indoors may
include a tent.

State type of activity to be authorised, if not already stated, and give relevant further details, for example (but not
exclusively) whether or not music will be amplified or unamplified.

State any seasonal variations for the performance of live music

For example (but not exclusively) where the activity will occur on additional days during the summer months.

New Years Eve - Licensable activities extended from the end of permitted hours on New Years Eve to the start of Permitted
hours on New Years Day.

On the commencement of British Summer time, one further hour to be added to the above time for the cessation of

Continued from previous page...

licensable activities.

On Bank Holidays, licensable activities will be extended by 1 hour.

Non-standard timings. Where the premises will be used for the performance of live music at different times from those listed in the column on the left, list below

For example (but not exclusively), where you wish the activity to go on longer on a particular day e.g. Christmas Eve.

Section 11 of 21

PROVISION OF RECORDED MUSIC

[See guidance on regulated entertainment](#)

Will you be providing recorded music?

☒ Yes

☐ No

Standard Days And Timings

MONDAY

Start

End

Start

End

TUESDAY

Start

End

Start

End

WEDNESDAY

Start

End

Start

End

THURSDAY

Start

End

Start

End

FRIDAY

Start

End

Start

End

SATURDAY

Start

End

Start

End

Give timings in 24 hour clock.
(e.g., 16:00) and only give details for the days
of the week when you intend the premises
to be used for the activity.

Continued from previous page...

SUNDAY

Start 10:00

End 23:59

Start 00:00

End 07:00

Will the playing of recorded music take place indoors or outdoors or both?

☒ Indoors ☐ Outdoors ☐ Both

Where taking place in a building or other structure tick as appropriate. Indoors may include a tent.

State type of activity to be authorised, if not already stated, and give relevant further details, for example (but not exclusively) whether or not music will be amplified or unamplified.

State any seasonal variations for playing recorded music

For example (but not exclusively) where the activity will occur on additional days during the summer months.

Non-standard timings. Where the premises will be used for the playing of recorded music at different times from those listed in the column on the left, list below

For example (but not exclusively), where you wish the activity to go on longer on a particular day e.g. Christmas Eve.

New Years Eve - Licensable activities extended from the end of permitted hours on New Years Eve to the start of Permitted hours on New Years Day.

On the commencement of British Summer time, one further hour to be added to the above time for the cessation of licensable activities.

On Bank Holidays, licensable activities will be extended by 1 hour.

Section 12 of 21

PROVISION OF PERFORMANCES OF DANCE

See guidance on regulated entertainment

Will you be providing performances of dance?

☒ Yes ☐ No

Standard Days And Timings

MONDAY

Start 10:00

End 23:59

Start 00:00

End 03:00

Give timings in 24 hour clock. (e.g., 16:00) and only give details for the days of the week when you intend the premises to be used for the activity.

Continued from previous page...

TUESDAY

Start End

Start End

WEDNESDAY

Start End

Start End

THURSDAY

Start End

Start End

FRIDAY

Start End

Start End

SATURDAY

Start End

Start End

SUNDAY

Start End

Start End

Will the performance of dance take place indoors or outdoors or both?

☒ Indoors ☐ Outdoors ☐ Both

Where taking place in a building or other structure tick as appropriate. Indoors may include a tent.

State type of activity to be authorised, if not already stated, and give relevant further details, for example (but not exclusively) whether or not music will be amplified or unamplified.

State any seasonal variations for the performance of dance

For example (but not exclusively) where the activity will occur on additional days during the summer months.

Non-standard timings. Where the premises will be used for the performance of dance at different times from those listed in the column on the left, list below

Continued from previous page...

For example (but not exclusively), where you wish the activity to go on longer on a particular day e.g. Christmas Eve.

New Years Eve - Licensable activities extended from the end of permitted hours on New Years Eve to the start of Permitted hours on New Years Day.

On the commencement of British Summer time, one further hour to be added to the above time for the cessation of licensable activities.

On Bank Holidays, licensable activities will be extended by 1 hour.

Section 13 of 21

PROVISION OF ANYTHING OF A SIMILAR DESCRIPTION TO LIVE MUSIC, RECORDED MUSIC OR PERFORMANCES OF DANCE

See guidance on regulated entertainment

Will you be providing anything similar to live music, recorded music or performances of dance?

☒ Yes

☐ No

Standard Days And Timings

MONDAY

Start

End

Start

End

Give timings in 24 hour clock.
(e.g., 16:00) and only give details for the days
of the week when you intend the premises
to be used for the activity.

TUESDAY

Start

End

Start

End

WEDNESDAY

Start

End

Start

End

THURSDAY

Start

End

Start

End

FRIDAY

Start

End

Start

End

SATURDAY

Start

End

Start

End

Continued from previous page...

SUNDAY

Start 10:00

End 23:59

Start 00:00

End 07:00

Give a description of the type of entertainment that will be provided

--

Will this entertainment take place indoors or outdoors or both?

☒ Indoors ☐ Outdoors ☐ Both

Where taking place in a building or other structure tick as appropriate. Indoors may include a tent.

State type of activity to be authorised, if not already stated, and give relevant further details, for example (but not exclusively) whether or not music will be amplified or unamplified.

--

State any seasonal variations for entertainment

For example (but not exclusively) where the activity will occur on additional days during the summer months.

--

Non-standard timings. Where the premises will be used for entertainment at different times from those listed in the column on the left, list below

For example (but not exclusively), where you wish the activity to go on longer on a particular day e.g. Christmas Eve.

New Years Eve - Licensable activities extended from the end of permitted hours on New Years Eve to the start of Permitted hours on New Years Day.

On the commencement of British Summer time, one further hour to be added to the above time for the cessation of licensable activities.

On Bank Holidays, licensable activities will be extended by 1 hour.

Section 14 of 21

LATE NIGHT REFRESHMENT

Will you be providing late night refreshment?

☒ Yes ☐ No

Standard Days And Timings

Continued from previous page...

MONDAY

Start

End

Start

End

Give timings in 24 hour clock.
(e.g., 16:00) and only give details for the days
of the week when you intend the premises
to be used for the activity.

TUESDAY

Start

End

Start

End

WEDNESDAY

Start

End

Start

End

THURSDAY

Start

End

Start

End

FRIDAY

Start

End

Start

End

SATURDAY

Start

End

Start

End

SUNDAY

Start

End

Start

End

Will the provision of late night refreshment take place indoors or outdoors or both?

☒ Indoors

☐ Outdoors

☐ Both

Where taking place in a building or other
structure tick as appropriate. Indoors may
include a tent.

State type of activity to be authorised, if not already stated, and give relevant further details, for example (but not exclusively) whether or not music will be amplified or unamplified.

State any seasonal variations

For example (but not exclusively) where the activity will occur on additional days during the summer months.

Continued from previous page...

Non-standard timings. Where the premises will be used for the supply of late night refreshments at different times from those listed in the column on the left, list below

For example (but not exclusively), where you wish the activity to go on longer on a particular day e.g. Christmas Eve.

New Years Eve - Licensable activities extended from the end of permitted hours on New Years Eve to the start of Permitted hours on New Years Day.

On the commencement of British Summer time, one further hour to be added to the above time for the cessation of licensable activities.

On Bank Holidays, licensable activities will be extended by 1 hour.

Section 15 of 21

SUPPLY OF ALCOHOL

Will you be selling or supplying alcohol?

☒ Yes

☐ No

Standard Days And Timings

MONDAY

Start

End

Start

End

Give timings in 24 hour clock.
(e.g., 16:00) and only give details for the days
of the week when you intend the premises
to be used for the activity.

TUESDAY

Start

End

Start

End

WEDNESDAY

Start

End

Start

End

THURSDAY

Start

End

Start

End

FRIDAY

Start

End

Start

End

Continued from previous page...

SATURDAY

Start

End

Start

End

SUNDAY

Start

End

Start

End

Will the sale of alcohol be for consumption:

- ☐ On the premises ☐ Off the premises ☒ Both

If the sale of alcohol is for consumption on the premises select on, if the sale of alcohol is for consumption away from the premises select off. If the sale of alcohol is for consumption on the premises and away from the premises select both.

State any seasonal variations

For example (but not exclusively) where the activity will occur on additional days during the summer months.

Non-standard timings. Where the premises will be used for the supply of alcohol at different times from those listed in the column on the left, list below

For example (but not exclusively), where you wish the activity to go on longer on a particular day e.g. Christmas Eve.

New Years Eve - Licensable activities extended from the end of permitted hours on New Years Eve to the start of Permitted hours on New Years Day.

On the commencement of British Summer time, one further hour to be added to the above time for the cessation of licensable activities.

On Bank Holidays, licensable activities will be extended by 1 hour.

State the name and details of the individual whom you wish to specify on the licence as premises supervisor

Name

First name

Family name

Date of birth / /
dd mm yyyy

Continued from previous page...

Enter the contact's address

Building number or name	<input type="text"/>
Street	<input type="text"/>
District	<input type="text"/>
City or town	<input type="text"/>
County or administrative area	<input type="text"/>
Postcode	<input type="text"/>
Country	<input type="text"/>
Personal Licence number (if known)	<input type="text"/>
Issuing licensing authority (if known)	<input type="text"/>

PROPOSED DESIGNATED PREMISES SUPERVISOR CONSENT

How will the consent form of the proposed designated premises supervisor be supplied to the authority?

- ☐ Electronically, by the proposed designated premises supervisor
- ☐ As an attachment to this application

Reference number for consent form (if known)

If the consent form is already submitted, ask the proposed designated premises supervisor for its 'system reference' or 'your reference'.

Section 16 of 21

ADULT ENTERTAINMENT

Highlight any adult entertainment or services, activities, or other entertainment or matters ancillary to the use of the premises that may give rise to concern in respect of children

Give information about anything intended to occur at the premises or ancillary to the use of the premises which may give rise to concern in respect of children, regardless of whether you intend children to have access to the premises, for example (but not exclusively) nudity or semi-nudity, films for restricted age groups etc gambling machines etc.

N/A

Section 17 of 21

HOURS PREMISES ARE OPEN TO THE PUBLIC

Standard Days And Timings

MONDAY

Start

Start

End

End

Give timings in 24 hour clock.
(e.g., 16:00) and only give details for the days
of the week when you intend the premises
to be used for the activity.

Continued from previous page...

TUESDAY

Start

End

Start

End

WEDNESDAY

Start

End

Start

End

THURSDAY

Start

End

Start

End

FRIDAY

Start

End

Start

End

SATURDAY

Start

End

Start

End

SUNDAY

Start

End

Start

End

State any seasonal variations

For example (but not exclusively) where the activity will occur on additional days during the summer months.

Non standard timings. Where you intend to use the premises to be open to the members and guests at different times from those listed in the column on the left, list below

For example (but not exclusively), where you wish the activity to go on longer on a particular day e.g. Christmas Eve.

New Years Eve - Opening times extended from the end of permitted hours on New Years Eve to the start of Permitted hours on New Years Day.

On the commencement of British Summer time, one further hour to be added to the above time for the cessation of opening times.

On Bank Holidays, licensable activities will be extended by 1 hour.

Section 18 of 21

LICENSING OBJECTIVES

Continued from previous page...

Describe the steps you intend to take to promote the four licensing objectives:

a) General – all four licensing objectives (b,c,d,e)

List here steps you will take to promote all four licensing objectives together.

CCTV

1. A digital Closed Circuit Television System (CCTV) will be installed and maintained in good working order and be correctly time and date stamped.

- i. The system will incorporate sufficient built-in hard-drive capacity to suit the number of cameras installed.
- ii. CCTV will be capable of providing pictures of evidential quality in all lighting conditions, particularly facial recognition.
- iii. Cameras will encompass all ingress and egress to the premises, the immediate area outside the frontage of the Premises and all areas where the sale/supply of alcohol occurs.
- iv. The system will record and retain CCTV footage for a minimum of 28 days.
- v. The system will record at all times when the Premises are open.
- vi. The system will incorporate a means of transferring images from the hard-drive to a format that can be played back on any desktop computer.
- vii. The Digital recorder will be password protected to prevent unauthorised access, tampering, or deletion of images.
- viii. There will be at all times, when the premises is open, a member of staff on duty with access to the CCTV system who is trained in the use of the equipment.
- ix. Upon receipt of a request for a copy of CCTV footage from Police, or Officers or any other Responsible Authority, the member of staff will produce the footage within 24 hours, or less if urgently required for investigations of serious crime.
- x. CCTV footage must be made available to be viewed by West Midlands Police or an Officer of a Responsible Authority upon request or during an inspection.

INCIDENT BOOK

2. An incident book must be kept at the Premises and maintained up to date (no later than 24 hours after the incident) at all times and will record the following:

- i. Time date and details of all incidents/complaints of crime and disorder or anti-social behaviour
- ii. All crimes reported to the venue
- iii. Any faults in the CCTV system, searching equipment or scanning equipment
- iv. Any visit by a responsible authority or emergency service

The incident book must be kept at the premises and made available to West Midlands Police or an Officer of a Responsible Authority on request, or during an inspection.

REFUSALS REGISTER

3. A refusals register must be kept at the Premises and maintained up to date at all times recording the date time, type of product refused, reasons for every refusal to sell alcohol to a customer and the name and signature of member of staff refusing the sale.

4. The refusals record must be made available to West Midlands Police or an Officer of a Responsible Authority on request, or during an inspection.

5. The Premises Licence Holder or the Designated Premises Supervisor must monitor the Refusals Register every month and must sign and date the Refusals Register when this has been completed, or if the Refusals Register is electronic the check and date and time of the check must be clearly recorded.

TRAINING

6. Training in relation to the Licensing Objectives and the conditions on the premises licence, Challenge 25, under age sales, sales to adults on behalf of minor (proxy sales), sales to intoxicated persons, refusals registers and incident records must be provided and undertaken by all members of staff (whether paid or unpaid) before he / she makes a sale or supply of alcohol and at least every six months thereafter.

7. Documented training records must be completed in respect of every member of staff and must include the name of the member of staff trained, date, time and content of the training. The record must be signed by the member of staff who has received the training, the Designated Premises Supervisor, the Premises Licence Holder or external training providers.

8. Documented training records must be kept at the premises and made available to West Midlands Police or an Officer of a Responsible Authority on request, or during an inspection.

Continued from previous page...

b) The prevention of crime and disorder

9. A zero tolerance towards illegal drugs will operate at all times

10. The premises licence holder will ensure that door supervisors stationed outside the front of the premises will wear high visibility jackets/coats/tabards and will have their SIA badge held in a clear arm sleeve. Door supervisors inside the premises will wear high visibility waist coats/tabards with their SIA badge held in a clear arm sleeve.

11. The premises licence holder will supply a risk assessment for all events held at the premises, including standard in house events, to include all security provision, with a minimum of 14 days notice (or lesser period if agreed with West Midlands Police Licensing Department) Risk assessments will include search policies and a security deployment plan to reflect the risk of the event. Dispersal policies will also be contained

12. The DPS shall ensure that any door staff employed at the premises wear and clearly display their SIA registration badge at all times whilst on duty. A record shall be maintained containing the names, addresses, dates of birth and registration numbers of door supervisors. The record shall be made available for inspection upon request by the Police and/or officers of the responsible authorities.

c) Public safety

13. The Licence Holder shall ensure that all emergency lighting is checked on a weekly basis. Entrances, exits and passageways shall be kept clear.

14. The premises' Fire Risk Assessment will be made available to any officer of a responsible authority upon request.

15. The premises licence holder shall ensure that the maximum number of persons on the premises at any one time shall not exceed the number agreed with West Midlands Fire Service

d) The prevention of public nuisance

16. The Premises Licence Holder shall ensure notices are displayed at all entrances and exits of the premises advising customers to have respect for the nearby residents and keep noise levels to a minimum as they depart.

17. The premises shall have an operational dispersals policy and noise management plan.

e) The protection of children from harm

18. The premises licence holder shall adopt the Challenge 25 scheme and appropriate signage will be placed at the entrance to the premises and adjacent to any bar servery. The premises will operate a policy whereby any person attempting to buy alcohol or any person attempting to gain entry for premises who appears to be under 25 will be asked for photographic ID to prove their age. The ID that will be accepted is a passport or driving licence with a photograph.

19. The premises licence holder shall display Challenge 25 posters in prominent positions within the premises, including at the point of sale and the entrance to the premise

Section 19 of 21

NOTES ON DEMONSTRATING ENTITLEMENT TO WORK IN THE UK

Continued from previous page...

Entitlement to work/immigration status for individual applicants and applications from partnerships which are not limited liability partnerships:

A licence may not be held by an individual or an individual in a partnership who is resident in the UK who:

- does not have the right to live and work in the UK; or
- is subject to a condition preventing him or her from doing work relating to the carrying on of a licensable activity.

Any premises licence issued in respect of an application made on or after 6 April 2017 will become invalid if the holder ceases to be entitled to work in the UK.

Applicants must demonstrate that they have an entitlement to work in the UK and are not subject to a condition preventing them from doing work relating to the carrying on of a licensable activity. They do this in one of two ways: 1) by providing with this application copies or scanned copies of the documents listed below (which do not need to be certified), or 2) by providing their 'share code' to enable the licensing authority to carry out a check using the Home Office online right to work checking service (see below).

Documents which demonstrate entitlement to work in the UK

- An expired or current passport showing the holder, or a person named in the passport as the child of the holder, is A British citizen or a citizen of the UK and Colonies having the right of abode in the UK [please see note below about which sections of the passport to copy].
- An expired or current passport or national identity card showing the holder, or a person named in the passport as the child of the holder, is a national of a European Economic Area country or Switzerland.
- A Registration Certificate or document certifying permanent residence issued by the Home Office to a national of a European Economic Area country or Switzerland.
- A Permanent Residence Card issued by the Home Office to the family member of a national of a European Economic Area country or Switzerland.
- A **current** Biometric Immigration Document (Biometric Residence Permit) issued by the Home Office to the holder indicating that the person named is allowed to stay indefinitely in the UK, or has no time limit on their stay in the UK.
- A **current** passport endorsed to show that the holder is exempt from immigration control, is allowed to stay indefinitely in the UK, has the right of abode in the UK, or has no time limit on their stay in the UK.
- A **current** Immigration Status Document issued by the Home Office to the holder with an endorsement indicating that the named person is allowed to stay indefinitely in the UK or has no time limit on their stay in the UK, **when produced in combination with** an official document giving the person's permanent National Insurance number and their name issued by a Government agency or a previous employer.
- A birth or adoption certificate issued in the UK, **when produced in combination with** an official document giving the person's permanent National Insurance number and their name issued by a Government agency or a previous employer.
- A birth or adoption certificate issued in the Channel Islands, the Isle of Man or Ireland **when produced in combination with** an official document giving the person's permanent National Insurance number and their name issued by a Government agency or a previous employer.
- A certificate of registration or naturalisation as a British citizen, **when produced in combination with** an official document giving the person's permanent National Insurance number and their name issued by a Government agency or a previous employer.

Continued from previous page...

- A **current** passport endorsed to show that the holder is allowed to stay in the UK and is currently allowed to work and is not subject to a condition preventing the holder from doing work relating to the carrying on of a licensable activity.
- A **current** Biometric Immigration Document (Biometric Residence Permit) issued by the Home Office to the holder which indicates that the named person can currently stay in the UK and is allowed to work relation to the carrying on of a licensable activity.
- A **current** Residence Card issued by the Home Office to a person who is not a national of a European Economic Area state or Switzerland but who is a family member of such a national or who has derivative rights or residence.
- A **current** Immigration Status Document containing a photograph issued by the Home Office to the holder with an endorsement indicating that the named person may stay in the UK, and is allowed to work and is not subject to a condition preventing the holder from doing work relating to the carrying on of a licensable activity **when produced in combination with** an official document giving the person's permanent National Insurance number and their name issued by a Government agency or a previous employer.
- A Certificate of Application, **less than 6 months old**, issued by the Home Office under regulation 18(3) or 20(2) of the Immigration (European Economic Area) Regulations 2016, to a person who is not a national of a European Economic Area state or Switzerland but who is a family member of such a national or who has derivative rights of residence.
- Reasonable evidence that the person has an outstanding application to vary their permission to be in the UK with the Home Office such as the Home Office acknowledgement letter or proof of postage evidence, or reasonable evidence that the person has an appeal or administrative review pending on an immigration decision, such as an appeal or administrative review reference number.
- Reasonable evidence that a person who is not a national of a European Economic Area state or Switzerland but who is a family member of such a national or who has derivative rights of residence in exercising treaty rights in the UK including:-
 - evidence of the applicant's own identity – such as a passport,
 - evidence of their relationship with the European Economic Area family member – e.g. a marriage certificate, civil partnership certificate or birth certificate, and
 - evidence that the European Economic Area national has a right of permanent residence in the UK or is one of the following if they have been in the UK for more than 3 months:
 - (i) working e.g. employment contract, wage slips, letter from the employer,
 - (ii) self-employed e.g. contracts, invoices, or audited accounts with a bank,
 - (iii) studying e.g. letter from the school, college or university and evidence of sufficient funds; or
 - (iv) self-sufficient e.g. bank statements.

Family members of European Economic Area nationals who are studying or financially independent must also provide evidence that the European Economic Area national and any family members hold comprehensive sickness insurance in the UK. This can include a private medical insurance policy, an EHIC card or an S1, S2 or S3 form.

Original documents must not be sent to licensing authorities. If the document copied is a passport, a copy of the following pages should be provided:-

- (i) any page containing the holder's personal details including nationality;
- (ii) any page containing the holder's photograph;
- (iii) any page containing the holder's signature;
- (iv) any page containing the date of expiry; and
- (v) any page containing information indicating the holder has permission to enter or remain in the UK and is permitted to work.

Continued from previous page...

If the document is not a passport, a copy of the whole document should be provided.

Your right to work will be checked as part of your licensing application and this could involve us checking your immigration status with the Home Office. We may otherwise share information with the Home Office. Your licence application will not be determined until you have complied with this guidance.

Home Office online right to work checking service

As an alternative to providing a copy of the documents listed above, applicants may demonstrate their right to work by allowing the licensing authority to carry out a check with the Home Office online right to work checking service.

To demonstrate their right to work via the Home Office online right to work checking service, applicants should include in this application their 9-digit share code (provided to them upon accessing the service at <https://www.gov.uk/prove-right-to-work>) which, along with the applicant's date of birth (provided within this application), will allow the licensing authority to carry out the check.

In order to establish the applicant's right to work, the check will need to indicate that the applicant is allowed to work in the United Kingdom and is not subject to a condition preventing them from doing work relating to the carrying on of a licensable activity.

An online check will not be possible in all circumstances because not all applicants will have an immigration status that can be checked online. The Home Office online right to work checking service sets out what information and/or documentation applicants will need in order to access the service. Applicants who are unable to obtain a share code from the service should submit copy documents as set out above.

Section 20 of 21

NOTES ON REGULATED ENTERTAINMENT

Continued from previous page...

In terms of specific **regulated entertainments** please note that:

- Plays: no licence is required for performances between 08:00 and 23.00 on any day, provided that the audience does not exceed 500.
- Films: no licence is required for 'not-for-profit' film exhibition held in community premises between 08.00 and 23.00 on any day provided that the audience does not exceed 500 and the organiser (a) gets consent to the screening from a person who is responsible for the premises; and (b) ensures that each such screening abides by age classification ratings.
- Indoor sporting events: no licence is required for performances between 08.00 and 23.00 on any day, provided that the audience does not exceed 1000.
- Boxing or Wrestling Entertainment: no licence is required for a contest, exhibition or display of Greco-Roman wrestling, or freestyle wrestling between 08.00 and 23.00 on any day, provided that the audience does not exceed 1000. Combined fighting sports – defined as a contest, exhibition or display which combines boxing or wrestling with one or more martial arts – are licensable as a boxing or wrestling entertainment rather than an indoor sporting event.
- Live music: no licence permission is required for:
 - o a performance of unamplified live music between 08.00 and 23.00 on any day, on any premises.
 - o a performance of amplified live music between 08.00 and 23.00 on any day on premises authorised to sell alcohol for consumption on those premises, provided that the audience does not exceed 500.
 - o a performance of amplified live music between 08.00 and 23.00 on any day, in a workplace that is not licensed to sell alcohol on those premises, provided that the audience does not exceed 500.
 - o a performance of amplified live music between 08.00 and 23.00 on any day, in a church hall, village hall, community hall, or other similar community premises, that is not licensed by a premises licence to sell alcohol, provided that (a) the audience does not exceed 500, and (b) the organiser gets consent for the performance from a person who is responsible for the premises.
 - o a performance of amplified live music between 08.00 and 23.00 on any day, at the non-residential premises of (i) a local authority, or (ii) a school, or (iii) a hospital, provided that (a) the audience does not exceed 500, and (b) the organiser gets consent for the performance on the relevant premises from: (i) the local authority concerned, or (ii) the school or (iii) the health care provider for the hospital.
- Recorded Music: no licence permission is required for:
 - o any playing of recorded music between 08.00 and 23.00 on any day on premises authorised to sell alcohol for consumption on those premises, provided that the audience does not exceed 500.
 - o any playing of recorded music between 08.00 and 23.00 on any day, in a church hall, village hall, community hall, or other similar community premises, that is not licensed by a premises licence to sell alcohol, provided that (a) the audience does not exceed 500, and (b) the organiser gets consent for the performance from a person who is responsible for the premises.
 - o any playing of recorded music between 08.00 and 23.00 on any day, at the non-residential premises of (i) a local authority, or (ii) a school, or (iii) a hospital, provided that (a) the audience does not exceed 500, and (b) the organiser gets consent for the performance on the relevant premises from: (i) the local authority concerned, or (ii) the school proprietor or (iii) the health care provider for the hospital.

Continued from previous page...

- Dance: no licence is required for performances between 08.00 and 23.00 on any day, provided that the audience does not exceed 500. However, a performance which amounts to adult entertainment remains licensable.
- Cross activity exemptions: no licence is required between 08.00 and 23.00 on any day, with no limit on audience size for:
 - o any entertainment taking place on the premises of the local authority where the entertainment is provided by or on behalf of the local authority;
 - o any entertainment taking place on the hospital premises of the health care provider where the entertainment is provided by or on behalf of the health care provider;
 - o any entertainment taking place on the premises of the school where the entertainment is provided by or on behalf of the school proprietor; and
 - o any entertainment (excluding films and a boxing or wrestling entertainment) taking place at a travelling circus, provided that (a) it takes place within a moveable structure that accommodates the audience, and (b) that the travelling circus has not been located on the same site for more than 28 consecutive days.

Section 21 of 21

PAYMENT DETAILS

This fee must be paid to the authority. If you complete the application online, you must pay it by debit or credit card.

Premises Licence Fees are determined by the non domestic rateable value of the premises.

To find out a premises non domestic rateable value go to the Valuation Office Agency site at <https://www.tax.service.gov.uk/business-rates-find/search>

Band A - No RV to £4300 - £100.00

Band B - £4301 to £33000 - £190.00

Band C - £33001 to £87000 - £315.00

Band D - £87001 to £125000 - £450.00*

Band E - £125001 and over - £635.00*

*If the premises rateable value is in Bands D or E and the premises is primarily used for the consumption of alcohol on the premises then you are required to pay a higher fee

Band D - £87001 to £125000 - £900.00

Band E - £125001 and over - £1,905.00

There is an exemption from the payment of fees in relation to the provision of regulated entertainment at church halls, chapel halls or premises of a similar nature, village halls, parish or community halls, or other premises of a similar nature. The costs associated with these licences will be met by central Government. If, however, the licence also authorises the use of the premises for the supply of alcohol or the provision of late night refreshment, a fee will be required.

Schools and sixth form colleges are exempt from the fees associated with the authorisation of regulated entertainment where the entertainment is provided by and at the school or college and for the purposes of the school or college.

If you operate a large event you are subject to ADDITIONAL fees based upon the number in attendance at any one time

Capacity 5000-9999 - £1,000.00

Capacity 10000-14999 - £2,000.00

Capacity 15000-19999 - £4,000.00

Capacity 20000-29999 - £8,000.00

Capacity 30000-39999 - £16,000.00

Capacity 40000-49999 - £24,000.00

Capacity 50000-59999 - £32,000.00

Capacity 60000-69999 - £40,000.00

Capacity 70000-79999 - £48,000.00

Capacity 80000-89999 - £56,000.00

Capacity 90000 and over - £64,000.00

* Fee amount (£)

315.00

DECLARATION

1

Continued from previous page...

[APPLICABLE TO INDIVIDUAL APPLICANTS ONLY, INCLUDING THOSE IN A PARTNERSHIP WHICH IS NOT A LIMITED LIABILITY PARTNERSHIP] I UNDERSTAND I AM NOT ENTITLED TO BE ISSUED WITH A LICENCE IF I DO NOT HAVE THE

* ENTITLEMENT TO LIVE AND WORK IN THE UK (OR IF I AM SUBJECT TO A CONDITION PREVENTING ME FROM DOING WORK RELATING TO THE CARRYING ON OF A LICENSABLE ACTIVITY) AND THAT MY LICENCE WILL BECOME INVALID IF I CEASE TO BE ENTITLED TO LIVE AND WORK IN THE UK (PLEASE READ GUIDANCE NOTE 15).

1 THE DPS NAMED IN THIS APPLICATION FORM IS ENTITLED TO WORK IN THE UK (AND IS NOT SUBJECT TO CONDITIONS

* PREVENTING HIM OR HER FROM DOING WORK RELATING TO A LICENSABLE ACTIVITY) AND I HAVE SEEN A COPY OF HIS OR HER PROOF OF ENTITLEMENT TO WORK, IF APPROPRIATE (PLEASE SEE NOTE 15).

☒ Ticking this box indicates you have read and understood the above declaration

This section should be completed by the applicant, unless you answered "Yes" to the question "Are you an agent acting on behalf of the applicant?"

* Full name

* Capacity

* Date / /
dd mm yyyy

Once you're finished you need to do the following:

1. Save this form to your computer by clicking file/save as...
2. Go back to <https://www.gov.uk/apply-for-a-licence/premises-licence/birmingham/apply-1> to upload this file and continue with your application.

Don't forget to make sure you have all your supporting documentation to hand.

IT IS AN OFFENCE LIABLE TO SUMMARY CONVICTION TO A FINE OF ANY AMOUNT UNDER SECTION 158 OF THE LICENSING ACT 2003, TO MAKE A FALSE STATEMENT IN OR IN CONNECTION WITH THIS APPLICATION

IT IS AN OFFENCE UNDER SECTION 24B OF THE IMMIGRATION ACT 1971 FOR A PERSON TO WORK WHEN THEY KNOW, OR HAVE REASONABLE CAUSE TO BELIEVE, THAT THEY ARE DISQUALIFIED FROM DOING SO BY REASON OF THEIR IMMIGRATION STATUS. THOSE WHO EMPLOY AN ADULT WITHOUT LEAVE OR WHO IS SUBJECT TO CONDITIONS AS TO EMPLOYMENT WILL BE LIABLE TO A CIVIL PENALTY UNDER SECTION 15 OF THE IMMIGRATION, ASYLUM AND NATIONALITY ACT 2006 AND PURSUANT TO SECTION 21 OF THE SAME ACT, WILL BE COMMITTING AN OFFENCE WHERE THEY DO SO IN THE KNOWLEDGE, OR WITH REASONABLE CAUSE TO BELIEVE, THAT THE EMPLOYEE IS DISQUALIFIED

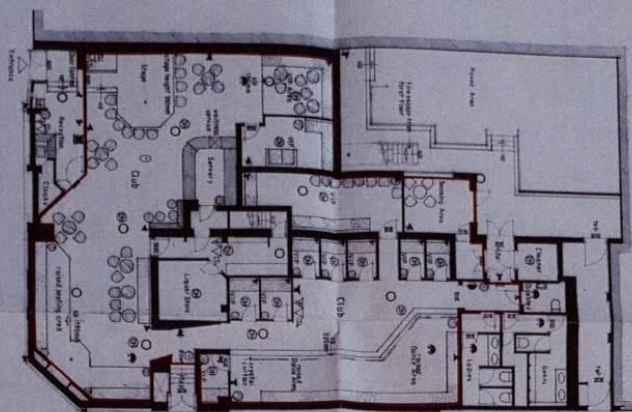

Ground Floor Layout Plan

Holloway Head

Marshall Street

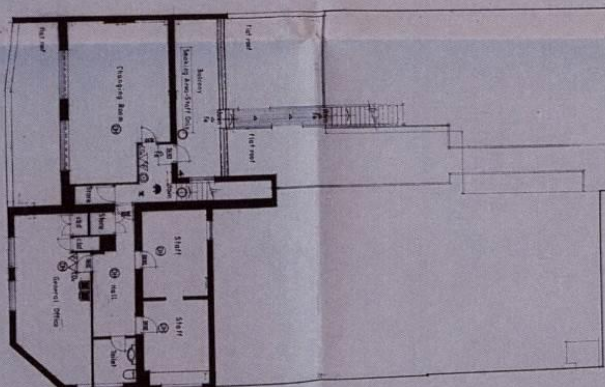

First Floor Layout Plan

At 40. *Portale* of alcohol, for consumption on land for the government, at regulated price, 1861-1862. Provision of 11, 12, 13, 14, 15, 16, 17, 18, 19, 20, 21, 22, 23, 24, 25, 26, 27, 28, 29, 30, 31, 32, 33, 34, 35, 36, 37, 38, 39, 40, 41, 42, 43, 44, 45, 46, 47, 48, 49, 50, 51, 52, 53, 54, 55, 56, 57, 58, 59, 60, 61, 62, 63, 64, 65, 66, 67, 68, 69, 70, 71, 72, 73, 74, 75, 76, 77, 78, 79, 80, 81, 82, 83, 84, 85, 86, 87, 88, 89, 90, 91, 92, 93, 94, 95, 96, 97, 98, 99, 100, 101, 102, 103, 104, 105, 106, 107, 108, 109, 110, 111, 112, 113, 114, 115, 116, 117, 118, 119, 120, 121, 122, 123, 124, 125, 126, 127, 128, 129, 130, 131, 132, 133, 134, 135, 136, 137, 138, 139, 140, 141, 142, 143, 144, 145, 146, 147, 148, 149, 150, 151, 152, 153, 154, 155, 156, 157, 158, 159, 160, 161, 162, 163, 164, 165, 166, 167, 168, 169, 170, 171, 172, 173, 174, 175, 176, 177, 178, 179, 180, 181, 182, 183, 184, 185, 186, 187, 188, 189, 190, 191, 192, 193, 194, 195, 196, 197, 198, 199, 200, 201, 202, 203, 204, 205, 206, 207, 208, 209, 210, 211, 212, 213, 214, 215, 216, 217, 218, 219, 220, 221, 222, 223, 224, 225, 226, 227, 228, 229, 230, 231, 232, 233, 234, 235, 236, 237, 238, 239, 240, 241, 242, 243, 244, 245, 246, 247, 248, 249, 250, 251, 252, 253, 254, 255, 256, 257, 258, 259, 260, 261, 262, 263, 264, 265, 266, 267, 268, 269, 270, 271, 272, 273, 274, 275, 276, 277, 278, 279, 280, 281, 282, 283, 284, 285, 286, 287, 288, 289, 290, 291, 292, 293, 294, 295, 296, 297, 298, 299, 300, 301, 302, 303, 304, 305, 306, 307, 308, 309, 310, 311, 312, 313, 314, 315, 316, 317, 318, 319, 320, 321, 322, 323, 324, 325, 326, 327, 328, 329, 330, 331, 332, 333, 334, 335, 336, 337, 338, 339, 340, 341, 342, 343, 344, 345, 346, 347, 348, 349, 350, 351, 352, 353, 354, 355, 356, 357, 358, 359, 360, 361, 362, 363, 364, 365, 366, 367, 368, 369, 370, 371, 372, 373, 374, 375, 376, 377, 378, 379, 380, 381, 382, 383, 384, 385, 386, 387, 388, 389, 390, 391, 392, 393, 394, 395, 396, 397, 398, 399, 400, 401, 402, 403, 404, 405, 406, 407, 408, 409, 410, 411, 412, 413, 414, 415, 416, 417, 418, 419, 420, 421, 422, 423, 424, 425, 426, 427, 428, 429, 430, 431, 432, 433, 434, 435, 436, 437, 438, 439, 440, 441, 442, 443, 444, 445, 446, 447, 448, 449, 450, 451, 452, 453, 454, 455, 456, 457, 458, 459, 460, 461, 462, 463, 464, 465, 466, 467, 468, 469, 470, 471, 472, 473, 474, 475, 476, 477, 478, 479, 480, 481, 482, 483, 484, 485, 486, 487, 488, 489, 490, 491, 492, 493, 494, 495, 496, 497, 498, 499, 500, 501, 502, 503, 504, 505, 506, 507, 508, 509, 510, 511, 512, 513, 514, 515, 516, 517, 518, 519, 520, 521, 522, 523, 524, 525, 526, 527, 528, 529, 530, 531, 532, 533, 534, 535, 536, 537, 538, 539, 540, 541, 542, 543, 544, 545, 546, 547, 548, 549, 550, 551, 552, 553, 554, 555, 556, 557, 558, 559, 560, 561, 562, 563, 564, 565, 566, 567, 568, 569, 570, 571, 572, 573, 574, 575, 576, 577, 578, 579, 580, 581, 582, 583, 584, 585, 586, 587, 588, 589, 590, 591, 592, 593, 594, 595, 596, 597, 598, 599, 600, 601, 602, 603, 604, 605, 606, 607, 608, 609, 610, 611, 612, 613, 614, 615, 616, 617, 618, 619, 620, 621, 622, 623, 624, 625, 626, 627, 628, 629, 630, 631, 632, 633, 634, 635, 636, 637, 638, 639, 640, 641, 642, 643, 644, 645, 646, 647, 648, 649, 650, 651, 652, 653, 654, 655, 656, 657, 658, 659, 660, 661, 662, 663, 664, 665, 666, 667, 668, 669, 670, 671, 672, 673, 674, 675, 676, 677, 678, 679, 680, 681, 682, 683, 684, 685, 686, 687, 688, 689, 690, 691, 692, 693, 694, 695, 696, 697, 698, 699, 700, 701, 702, 703, 704, 705, 706, 707, 708, 709, 710, 711, 712, 713, 714, 715, 716, 717, 718, 719, 720, 721, 722, 723, 724, 725, 726, 727, 728, 729, 730, 731, 732, 733, 734, 735, 736, 737, 738, 739, 740, 741, 742, 743, 744, 745, 746, 747, 748, 749, 750, 751, 752, 753, 754, 755, 756, 757, 758, 759, 760, 761, 762, 763, 764, 765, 766, 767, 768, 769, 770, 771, 772, 773, 774, 775, 776, 777, 778, 779, 780, 781, 782, 783, 784, 785, 786, 787, 788, 789, 790, 791, 792, 793, 794, 795, 796, 797, 798, 799, 800, 801, 802, 803, 804, 805, 806, 807, 808, 809, 810, 811, 812, 813, 814, 815, 816, 817, 818, 819, 820, 821, 822, 823, 824, 825, 826, 827, 828, 829, 830, 831, 832, 833, 834, 835, 836, 837, 838, 8

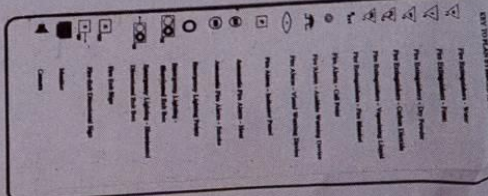

TERRY A. POULTNEY
DESIGN CONSULTANT

The Sunset Gentlemen's Club •
89 Holloway Head •
Birmingham • B1 1QP •

Application for the Variation
of a Premises Licence by:
Chi Lam Wealth Management
limited.

ORDER NO. TP509-5
 ORDER DATE May 2012
 ORDERED BY T.A. Fournier

