

# BIRMINGHAM CITY COUNCIL

## PUBLIC REPORT

<b>Report to:</b>	<b>Licensing Sub Committee C</b>
<b>Report of:</b>	<b>Director of Regulation &amp; Enforcement</b>
<b>Date of Meeting:</b>	<b>Wednesday 4th October 2023</b>
<b>Subject:</b>	<b>Licensing Act 2003 Premises Licence – Grant</b>
<b>Premises:</b>	<b>Burger Boi, 156 High Street, Harborne, Birmingham, B17 9PN</b>
<b>Ward affected:</b>	<b>Harborne</b>
<b>Contact Officer:</b>	<b>Bhupinder Nandhra, Senior Licensing Officer, <a href="mailto:licensing@birmingham.gov.uk">licensing@birmingham.gov.uk</a></b>

### 1. Purpose of report:

To consider representations that have been made in respect of an application for a Premises Licence which seeks to permit the Sale of Alcohol (for consumption on the premises) to operate from 08:00am until 12:00midnight (Monday to Sunday).

The provision of Regulated Entertainment consisting of recorded music, to operate indoors only, from 11:00pm until 12:00midnight (Monday to Sunday).

To permit the provision of Late Night Refreshment, to operate indoors only, from 11:00pm until 12:00midnight (Monday to Sunday).

Premises to remain open to the public from 08:00am until 12:30am (Monday to Sunday).

### 2. Recommendation:

To consider the representations that have been made and to determine the application, having regard to:

- The submissions made by all parties
- The Statement of Licensing Policy
- The Public Sector Equality Duty
- The s182 Guidance

### 3. Brief Summary of Report:

An application for a Premises Licence was received on 16<sup>th</sup> August 2023 in respect of Burger Boi, 156 High Street, Harborne, Birmingham, B17 9PN.

Representations have been received from other persons.

### 4. Compliance Issues:

#### 4.1 Consistency with relevant Council Policies, Plans or Strategies:

The report complies with the City Council's Statement of Licensing Policy and the Council's Corporate Plan to improve the standard of all licensed persons, premises and vehicles in the City.

**5. Relevant background/chronology of key events:**

Harjinder Singh Mandair applied on 16<sup>th</sup> August 2023 for the grant of a Premises Licence for Burger Boi, 156 High Street, Harborne, Birmingham, B17 9PN.

Representations have been received from other persons, which are attached at Appendices 1 - 3

The application is attached at Appendix 4.

Conditions have been agreed with West Midlands Police and the applicant, which are attached at Appendix 5.

Site Location Plans at Appendix 6.

When carrying out its licensing functions, a licensing authority must have regard to Birmingham City Council's Statement of Licensing Policy and the Guidance issued by the Secretary of State under s182 of the Licensing Act 2003. The Licensing Authority is also required to take such steps as it considers appropriate for the promotion of the licensing objectives, which are:-

- a. The prevention of crime and disorder;
- b. Public safety;
- c. The prevention of public nuisance; and
- d. The protection of children from harm.

**6. List of background documents:**

Copies of the representations as detailed in Appendices 1 – 3.

Application Form, Appendix 4.

Conditions agreed with West Midlands Police, Appendix 5.

Site Location Plans, Appendix 6.

**7. Options available**

To Grant the licence in accordance with the application.

To Reject the application.

To Grant the licence subject to conditions modified to such an extent as considered appropriate.

Exclude from the licence any of the licensable activities to which the application relates.

Refuse to specify a person in the licence as the premises supervisor.

**From:**  
**Sent:** 19 August 2023 16:04  
**To:** Licensing  
**Subject:** Application 169168, Burger Boi

Dear Sir/Madam,

I am writing with concern as a local resident who lives to the rear of the property 156 High Street, Harborne, Birmingham, B17 9PN (Burger Boi).

This is a newly opened restaurant which has an application for a late-night license for alcohol and music.

I live to the rear of this restaurant (see attached picture).

This restaurant opened with no notice to the local residents of its intended use. There is a large air vent/chimney which has been installed which is already causing new and significant noise to our property, it can be heard in the garden and in the upstairs of the house late night. There is also a smell of greasy food cooking which has started to occasionally permeate or garden and house since this restaurant opened around 10 days ago.

I am not sure whether a planning application should have been made to consult the neighbourhood with respect to the property use, or to the vent, none was done. I am very concerned that this application if allowed will create additional significant unwanted noise due to late night music.

As a resident I would strongly ask that the late-night license is not approved in this instance. I would also ask that the noise level of music be a consideration should any music/alcohol license be granted.

I appreciate if my views would be taken into serious consideration, and I look forward to further information.

Yours faithfully,

Bull Street,  
Harborne,  
Birmingham,  
B17







**From:**  
**Sent:** 22 August 2023 22:15  
**To:** Licensing  
**Cc:**  
**Subject:** Bull Street (B17 ) - Concern regarding "Burger Boi"

Dear Bhapinder,

This is my resubmission for a representation for Burger Boi, 156 High St, Harborne, B17 9PN.

I am very concerned that there will be significant noise and late-night music due to the current application from Burger Boi. As a close neighbour and resident, I would strongly suggest that the late-night license is not approved. As you can see from the google map attached, this restaurant is very close to our property at Bull Street. Note that Bull Street doesn't have a back garden, and ours is the closest residential property with a garden to this restaurant.

Considering our neighbour, Bull Street's representation has been considered as valid, I believe our location has a stronger position for such unwanted noise concern to Burger Boi.

With many  
thanks,

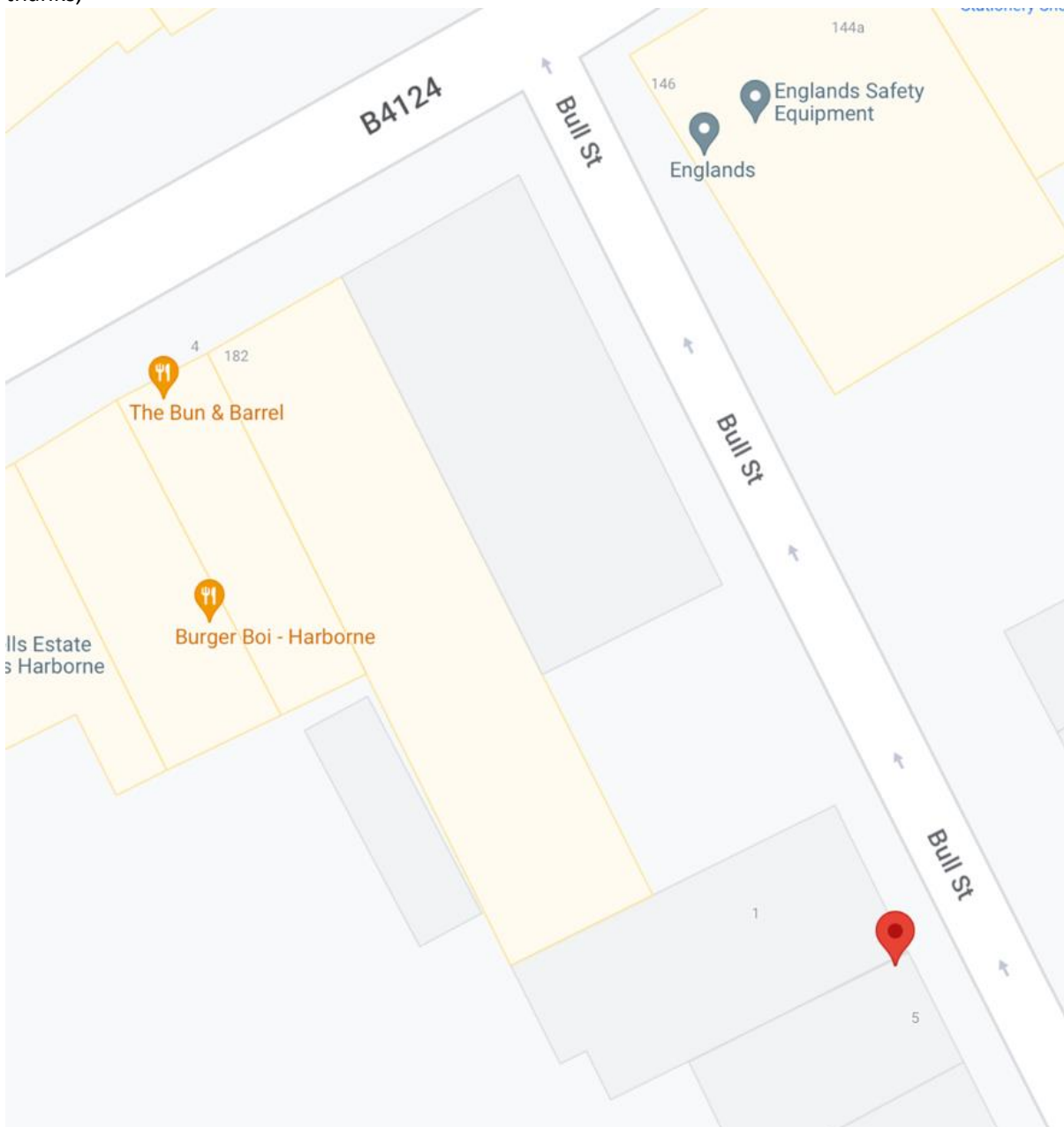

**From:**  
**Sent:** 28 August 2023 13:32  
**To:** Licensing  
**Subject:** Burger Boi - licencing objection

Dear Sir/Madam,

I am writing with concern as a resident who lives to the rear of the property Burger Boi, 156 High Street, Harborne, Birmingham, B17 9PN.

This is a fast-food place that has just opened which has an application for a late-night license for alcohol and music.

I am very concerned that this application if allowed will create additional significant unwanted noise both in the day and particularly at night.

This is a quiet residential area. Our property is on South Street just to the rear of this fast-food place.

As a resident I would strongly ask that the late-night license is not approved in this instance.

I would also ask that the noise level of music be a consideration should any music/alcohol license be granted.

I look forward to hearing from you.

Yours sincerely,

**From:**

**Sent:** 01 September 2023 11:20

**To:** Licensing

**Subject:** RE: BURGER BOI. 156 HIGH STREET, B17 9PN

Hello Sirs,

The above premises has applied for PREMISES LICENCE UNDER THE LICENSING ACT 2003.

We want to place an objection to this application.

Our reasons are as follows:

1- currently Burger Boi has music playing loudly from its kitchen from early morning to, sometimes, beyond midnight. We live directly . We hear the loud music all day from the kitchen as they leave the kitchen door open. As stated this music continues throughout the night and even with all windows closed, we still hear the music and find it difficult to get to sleep. The additional opening time will only further exacerbate the situation to way beyond midnight 7 days a week. I am epileptic and if I do not get sufficient sleep, there is distinct risk of me having a seizure. So, if granted, and I have a seizure during the day / night whilst at home, then both Burger Boi and the City Council would be responsible.

2- there is absolutely no reason for another restaurant serving alcohol. Only two doors down, at 154, there is a licensed public house and another opposite. In addition, there is NO burger bar anywhere, that I am aware of that serves alcohol.

Therefore, the granting of the application will only result in have a negative impact on the community. It will also make our lives unbearable.

They have little care for the community. For example, rather than temporary closing the business to carry out, what they called urgent structural repairs, they decided to carry this out after the business finished trading for the day. They commenced heavy, extremely loud drilling after 1.00 am and the work did not finish until after 6.00 am. Even after complaining several times asking the staff to stop, they paid no attention. Please do not grant the application.

Yours sincerely,



## Application for a premises licence to be granted under the Licensing Act 2003

Please read the following instructions first

Before completing this form please read the guidance notes at the end of the form. If you are completing this form by hand please write legibly in block capitals. In all cases ensure that your answers are inside the boxes and written in black ink. Use additional sheets if necessary.

You may wish to keep a copy of the completed form for your records.

I/We Harinder Singh Mandair

(Insert name(s) of applicant)

apply for a premises licence under section 17 of the Licensing Act 2003 for the premises described in Part 1 below (the premises) and I/we are making this application to you as the relevant licensing authority in accordance with section 12 of the Licensing Act 2003

## Part 1 – Premises details

Postal address of premises or, if none, ordnance survey map reference or description			
Burger Bol 156 High Street Harborne			
Post town	Birmingham	Postcode	B17 9PN

Telephone number at premises (if any)	
Non-domestic rateable value of premises	£ 18,750

## Part 2 - Applicant details

Please state whether you are applying for a premises licence as **appropriate** Please tick as appropriate

a)	an individual or individuals *	<input checked="" type="checkbox"/>	please complete section (A)
b)	a person other than an individual *	<input type="checkbox"/>	
i	as a limited company/limited liability partnership	<input type="checkbox"/>	please complete section (B)
ii	as a partnership (other than limited liability)	<input type="checkbox"/>	please complete section (B)
iii	as an unincorporated association or	<input type="checkbox"/>	please complete section (B)
iv	other (for example a statutory corporation)	<input type="checkbox"/>	please complete section (B)

c)	a recognised club	please complete section (B)
d)	a charity	please complete section (B)
e)	the proprietor of an educational establishment	please complete section (B)
f)	a health service body	please complete section (B)
g)	a person who is registered under Part 2 of the Care Standards Act 2000 (c14) in respect of an independent hospital in Wales	please complete section (B)
ga)	a person who is registered under Chapter 2 of Part 1 of the Health and Social Care Act 2008 (within the meaning of that Part) in an independent hospital in England	please complete section (B)
h)	the chief officer of police of a police force in England and Wales	please complete section (B)

\* If you are applying as a person described in (a) or (b) please confirm (by ticking yes to one box below):

- I am carrying on or proposing to carry on a business which involves the use of the premises for licensable activities; or ☒
- I am making the application pursuant to a
- statutory function or
- a function discharged by virtue of Her Majesty's prerogative

(A) individual applicants (fill in as applicable)

Mr <input checked="" type="checkbox"/>	Ms <input type="checkbox"/>	Miss <input type="checkbox"/>	Ms <input type="checkbox"/>	Other Title (for example, Rev)	
Surname Mandair			First names Harinder Singh		
Date of birth			I am 18 years old or over <input checked="" type="checkbox"/> Please tick yes		
Nationality			British		
Current residential address if different from premises address					
Post town			Postcode		
Daytime contact telephone number					
E-mail address (optional)					
Where applicable (if demonstrating a right to work via the Home Office online right to work checking service), the 'share code' provided to the applicant by that service (please see note 15 for information)					

**Second individual applicant (if applicable)**

Mr	Mrs	Miss	Ms	Other Title (for example, Rev)	
Surname			First names		
Date of birth or over			I am 18 years old		Please tick yes
Nationality					
Current residential address if different from premises address					
Post town				Postcode	
Daytime contact telephone number					
E-mail address (optional)					
Where applicable (if demonstrating a right to work via the Home Office online right to work checking service), the 'share code' provided to the applicant by that service. (please see note 15 for information)					

**(B) Other applicants**

Please provide name and registered address of applicant in full. Where appropriate please give any registered number. In the case of a partnership or other joint venture (other than a body corporate), please give the name and address of each party concerned.

Name
Address
Registered number (where applicable)

Description of applicant (for example, partnership, company, unincorporated association etc.)
Telephone number (if any)
E-mail address (optional)

### Part 3 Operating Schedule

When do you want the premises licence to start?

DD	MM	YYYY
A	S	A P

If you wish the licence to be valid only for a limited period, when do you want it to end?

DD	MM	YYYY

Please give a general description of the premises (please read guidance note 1)

A restaurant/bar based on the ground floor of the premises which will serve to the local community. Delivery service for takeaways for food.

Policies and procedures will be in place for the running of the premises, especially during the sale of alcohol. i.e. staff training manual, refusal book, challenge 25 signage/posters and incident log.

If 5,000 or more people are expected to attend the premises at any one time, please state the number expected to attend.

n/a

What licensable activities do you intend to carry on from the premises?

(please see sections 1 and 14 and Schedules 1 and 2 to the Licensing Act 2003)

Provision of regulated entertainment (please read guidance note 2)	Please tick all that apply
a) plays (if ticking yes, fill in box A)	
b) films (if ticking yes, fill in box B)	
c) indoor sporting events (if ticking yes, fill in box C)	
d) boxing or wrestling entertainment (if ticking yes, fill in box D)	
e) live music (if ticking yes, fill in box E)	

f)	recorded music (if ticking yes, fill in box F)	X
g)	performances of dance (if ticking yes, fill in box G)	
h)	anything of a similar description to that falling within (e), (f) or (g) (if ticking yes, fill in box H)	

<b>Provision of late night refreshment</b> (if ticking yes, fill in box I)	X
<b>Supply of alcohol</b> (if ticking yes, fill in box J)	X

In all cases complete boxes K, L and M

## A

Plays Standard days and timings (please read guidance note 7)			Will the performance of a play take place indoors or outdoors or both – please tick (please read guidance note 3)	Indoors	
				Outdoors	
Day	Start	Finish		Both	
Mon				Please give further details here (please read guidance note 4)	
Tue					
Wed					
Thur			State any seasonal variations for performing plays (please read guidance note 5)		
Fri					
Sat			Non standard timings. Where you intend to use the premises for the performance of plays at different times to those listed in the column on the left, please list (please read guidance note 6)		
Sun					

## B

<b>Films</b> Standard days and timings (please read guidance note 7)			Will the exhibition of films take place indoors or outdoors or both – please tick (please read guidance note 3)	Indoors <input type="checkbox"/>
Day	Start	Finish	Please give further details here (please read guidance note 4)	Outdoors <input type="checkbox"/>
Mon				Both <input type="checkbox"/>
Tue				
Wed			State any seasonal variations for the exhibition of films (please read guidance note 5)	
Thur				
Fri			Non standard timings. Where you intend to use the premises for the exhibition of films at different times to those listed in the column on the left, please list (please read guidance note 6)	
Sat				
Sun				

## C

<b>Indoor sporting events</b> Standard days and timings (please read guidance note 7)			Please give further details (please read guidance note 4)
Day	Start	Finish	
Mon			
Tue			
Wed			State any seasonal variations for indoor sporting events (please read guidance note 5)
Thur			
Fri			Non standard timings. Where you intend to use the premises for indoor sporting events at different times to those listed in the column on the left, please list (please read guidance note 6)
Sat			
Sun			



# D

Boxing or wrestling entertainments Standard days and timings (please read guidance note 7)			Will the boxing or wrestling entertainment take place indoors or outdoors or both – please tick (please read guidance note 3)	Indoors	
				Outdoors	
				Both	
Day	Start	Finish			
Mon			Please give further details here (please read guidance note 4)		
Tue					
Wed					
Thur			State any seasonal variations for boxing or wrestling entertainment (please read guidance note 5)		
Fri					
Sat					
Sun			Non standard timings. Where you intend to use the premises for boxing or wrestling entertainment at different times to those listed in the column on the left, please list (please read guidance note 6)		

# E

Live music Standard days and timings (please read guidance note 7)			Will the performance of live music take place indoors or outdoors or both – please tick (please read guidance note 3)	Indoors	
				Outdoors	
				Both	
Day	Start	Finish			
Mon			Please give further details here (please read guidance note 4)		
Tue					
Wed					
Thur			State any seasonal variations for the performance of live music (please read guidance note 5)		
Fri					
Sat					
Sun			Non standard timings. Where you intend to use the premises for the performance of live music at different times to those listed in the column on the left, please list (please read guidance note 6)		

**F**

Recorded music Standard days and timings (please read guidance note 7)			Will the playing of recorded music take place indoors or outdoors or both – please tick (please read guidance note 3)	Indoors	X
				Outdoors	
				Both	
Day	Start	Finish			
Mon	23:00	00:00	Please give further details here (please read guidance note 4)		
Tue	23:00	00:00			
Wed	23:00	00:00	State any seasonal variations for the playing of recorded music (please read guidance note 5)		
Thur	23:00	00:00			
Fri	23:00	00:00	Non standard timings. Where you intend to use the premises for the playing of recorded music at different times to those listed in the column on the left, please list (please read guidance note 6)		
Sat	23:00	00:00			
Sun	23:00	00:00			

**G**

Performances of dance Standard days and timings (please read guidance note 7)			Will the performance of dance take place indoors or outdoors or both – please tick (please read guidance note 3)	Indoors	
				Outdoors	
				Both	
Day	Start	Finish			
Mon			Please give further details here (please read guidance note 4)		
Tue					
Wed			State any seasonal variations for the performance of dance (please read guidance note 5)		
Thur					
Fri			Non standard timings. Where you intend to use the premises for the performance of dance at different times to those listed in the column on the left, please list (please read guidance note 6)		
Sat					
Sun					

## H

<b>Anything of a similar description to that falling within (e), (f) or (g)</b> Standard days and timings (please read guidance note 7)			Please give a description of the type of entertainment you will be providing		
Day	Start	Finish	<b>Will this entertainment take place indoors or outdoors or both – please tick</b> (please read guidance note 3)	Indoors	
Mon				Outdoors	
				Both	
Tue			<b>Please give further details here</b> (please read guidance note 4)		
Wed					
Thur			<b>State any seasonal variations for entertainment of a similar description to that falling within (e), (f) or (g)</b> (please read guidance note 5)		
Fri					
Sat			<b>Non standard timings. Where you intend to use the premises for the entertainment of a similar description to that falling within (e), (f) or (g) at different times to those listed in the column on the left, please list</b> (please read guidance note 6)		
Sun					

## I

<b>Late night refreshment</b> Standard days and timings (please read guidance note 7)			<b>Will the provision of late night refreshment take place indoors or outdoors or both – please tick</b> (please read guidance note 3)	Indoors	X
				Outdoors	
Day	Start	Finish		Both	
Mon	23:00	00:00	<b>Please give further details here</b> (please read guidance note 4)		
Tue	23:00	00:00			
Wed	23:00	00:00	<b>State any seasonal variations for the provision of late night refreshment</b> (please read guidance note 5)		
Thur	23:00	00:00			
Fri	23:00	00:00	<b>Non standard timings. Where you intend to use the premises for the provision of late night refreshment at different times, to those listed in the column on the left, please list</b> (please read guidance note 6)		
Sat	23:00	00:00			
Sun	23:00	00:00			

J

Supply of alcohol Standard days and timings (please read guidance note 7)			<u>Will the supply of alcohol be for consumption – please tick</u> (please read guidance note 8)	On the premises	X
				Off the premises	
				Both	
Day	Start	Finish	<u>State any seasonal variations for the supply of alcohol</u> (please read guidance note 5)		
Mon	08:00	00:00			
Tue	08:00	00:00			
Wed	08:00	00:00			
Thur	08:00	00:00	<u>Non standard timings. Where you intend to use the premises for the supply of alcohol at different times to those listed in the column on the left, please list</u> (please read guidance note 6)		
Fri	08:00	00:00			
Sat	08:00	00:00			
Sun	08:00	00:00			

State the name and details of the individual whom you wish to specify on the licence as designated premises supervisor (Please see declaration about the entitlement to work in the checklist at the end of the form):

Name Harinder Singh Mandair	
Date of birth	
Address	
Postcode	
Personal licence number (if known) 0169 19	
Issuing licensing authority (if known) Sandwell MBC Sandwell MBC	

K

Please highlight any adult entertainment or services, activities, other entertainment or matters ancillary to the use of the premises that may give rise to concern in respect of children (please read guidance note 9).

N/A

L

Hours premises are open to the public Standard days and timings (please read guidance note 7)			State any seasonal variations (please read guidance note 5)
Day	Start	Finish	
Mon	08:00	00:30	Non standard timings. Where you intend the premises to be open to the public at different times from those listed in the column on the left, please list (please read guidance note 6)
Tue	08:00	00:30	
Wed	08:00	00:30	
Thur	08:00	00:30	
Fri	08:00	00:30	
Sat	08:00	00:30	
Sun	08:00	00:30	

## M

Describe the steps you intend to take to promote the four licensing objectives:

**a) General – all four licensing objectives (b, c, d and e) (please read guidance note 10)**

The requirements of the four licensing objectives will be met by the premises licence holder and by the staff at all times.  
I have submitted a strong operating schedule with modest hours of operation showing commitment in order to carry out due diligence.  
Policies and procedures will be fully implemented to benefit the running of the business via refusal book, incident log, challenge 25 signage/posters and staff training/procedure manual.

**b) The prevention of crime and disorder**

CCTV will be installed, operated and maintained at all times. Images will be retained for at least 28 days and will be produced to any responsible authority upon request. The CCTV will be in operation during trade and regular checks will be carried out. The result of the checks will be recorded in the incident log and will be signed and dated. Warning notices will be displayed in public areas of the premises demonstrating that the CCTV is in operation. A refusals register will be maintained at all times and will be checked and signed off by the DPS. The log will be made available for inspection by any Responsible Authority upon reasonable request. Staff who are involved in the sale/supply of alcohol will receive documented refresher training every six months.

**c) Public safety**

The premises licence holder or DPS will carry out checks of the restaurant before it is opened to the public, to ensure that there are no risks to patrons and that all safety precautions are in place.  
The licence holder will ensure that all staff receive appropriate staff training and that all staff are aware of their social and legal boundaries and their responsibilities regarding the sale/supply of alcohol.  
All safety certificates and inspection reports will be kept on site and will be available to the responsible authority upon request.

**d) The prevention of public nuisance**

All staff will ensure that any disturbance caused will be kept to a minimum and will not impact the general public and signage will be placed in a prominent place requesting customers to respect others.  
All doors and windows will be kept closed whilst music is playing except when the public access and leave the premises. It will be mostly ambient background music. The premises staff will ensure that the restaurant is checked regularly for litter and rubbish ensuring cleanness, especially at the front of the building.

**e) The protection of children from harm**



Challenge 25 signage will be placed in areas that the public have access to demonstrating that no underage sales will be allowed. A challenge 25 policy will be in place and only recognised forms of ID will be accepted ie. PASS accredited ID, passport or photo driving licence. Alcohol will not be served to anyone who appears to be vulnerable or drunk.

**Checklist:**

Please tick to indicate agreement

•	I have made or enclosed payment of the fee.	X
•	I have enclosed the plan of the premises.	X
•	I have sent copies of this application and the plan to responsible authorities and others where applicable.	X
•	I have enclosed the consent form completed by the individual I wish to be designated premises supervisor, if applicable.	X
•	I understand that I must now advertise my application.	X
•	I understand that if I do not comply with the above requirements my application will be rejected.	X
•	[Applicable to all individual applicants, including those in a partnership which is not a limited liability partnership, but not companies or limited liability partnerships] I have included documents demonstrating my entitlement to work in the United Kingdom or my share code issued by the Home Office online right to work checking service (please read note 15).	

It is an offence, under Section 158 of the Licensing Act 2003, to make a false statement in or in connection with this application. Those who make a false statement may be liable on summary conviction to a fine of any amount.

It is an offence under Section 24b of the Immigration Act 1971 for a person to work when they know, or have reasonable cause to believe, that they are disqualified from doing so by reason of their immigration status. Those who employ an adult without leave or who is subject to conditions as to employment will be liable to a civil penalty under section 15 of the Immigration, Asylum and Nationality Act 2006 and pursuant to Section 21 of the same act, will be committing an offence where they do so in the knowledge, or with reasonable cause to believe, that the employee is disqualified.

**Part 4 – Signatures** (please read guidance note 11)

Signature of applicant or applicant's solicitor or other duly authorised agent (see guidance note 12). If signing on behalf of the applicant, please state in what capacity.

Declaration	<ul style="list-style-type: none"> <li>[Applicable to individual applicants only, including those in a partnership which is not a limited liability partnership] I understand I am not entitled to be issued with a licence if I do not have the entitlement to live and work in the UK (or if I am subject to a condition preventing me from doing work relating to the carrying on of a licensable activity) and that my licence will become invalid if I cease to be entitled to live and work in</li> </ul>
-------------	-----------------------------------------------------------------------------------------------------------------------------------------------------------------------------------------------------------------------------------------------------------------------------------------------------------------------------------------------------------------------------------------------------------------------------------------------------------------------------------------------------------------

	<p>the UK (please read guidance note 15).</p> <ul style="list-style-type: none"> <li>The DPS named in this application form is entitled to work in the UK (and is not subject to conditions preventing him or her from doing work relating to a licensable activity) and I have seen a copy of his or her proof of entitlement to work, or have conducted an online right to work check using the Home Office online right to work checking service which confirmed their right to work (please see note 15)</li> </ul>
Signature	Harinder Singh Mandair
Date	16.8.2023
Capacity	Manager

For joint applications, signature of 2<sup>nd</sup> applicant or 2<sup>nd</sup> applicant's solicitor or other authorised agent (please read guidance note 13). If signing on behalf of the applicant, please state in what capacity.

Signature	
Date	16.8.2023
Capacity	Manager

Contact name (where not previously given) and postal address for correspondence associated with this application (please read guidance note 14) Harinder Singh Mandair			
Post town		Postcode	
Telephone number (if any)			
If you would prefer us to correspond with you by e-mail, your e-mail address (optional)			

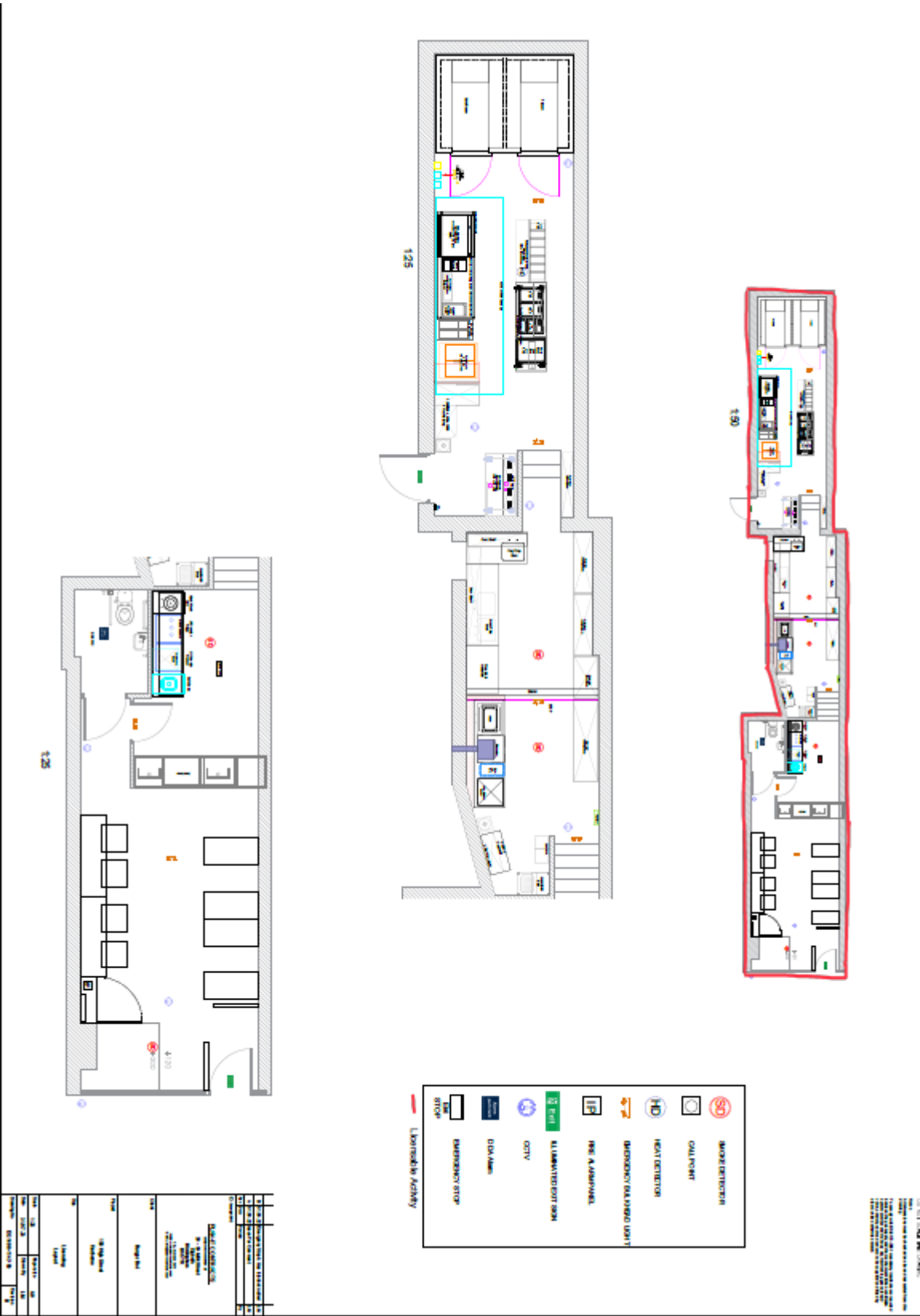

**From:** Mark Swallow  
**Sent:** 18 August 2023 09:58  
**To:** 'Kiranjit Jalaf'  
**Cc:** Licensing  
**Subject:** Application for Premises License 156, High Se, Harborne. B17 9PN

Good Morning Licensing,

Reference the above application below are extra operating conditions agreed with the premises.

With these additions West Midlands Police have no objection to the issue of the premises license. The applicant has been copied into this email.

Mark Swallow.

**From:** Kiranjit Jalaf  
**Sent:** 17 August 2023 16:02  
**To:** Mark Swallow  
**Subject:** Re: [External]: Re: Application for Premises License 156, High Se, Harborne. B17 9PN

Good Afternoon Mark,

I am happy with those conditions to be added.

Many thanks  
K Devi

On 17 Aug 2023, at 10:00, Mark Swallow wrote:

Kiranjit,

Thank-you for getting back.

In order to promote the licensing objectives I would ask that you consider the adoption of the below additional conditions to be added to your license. Please feel free to take any advice that you see fit in relation to it.

Mark.

**If for any reason the CCTV hard drive needs to be replaced the previous / old hard drive will be kept on site for a minimum of 28 days and made immediately available to any of the responsible authorities on request. The CCTV will be checked to ensure that it is working each week. The time of the check, the identity of the person carrying this out and the result of it will be recorded in the incident log.**

**Alcohol will not form part of any order for delivery.**

**Recorded music will only be background music.**

**Alcohol will only be sold in conjunction with an order for food.**

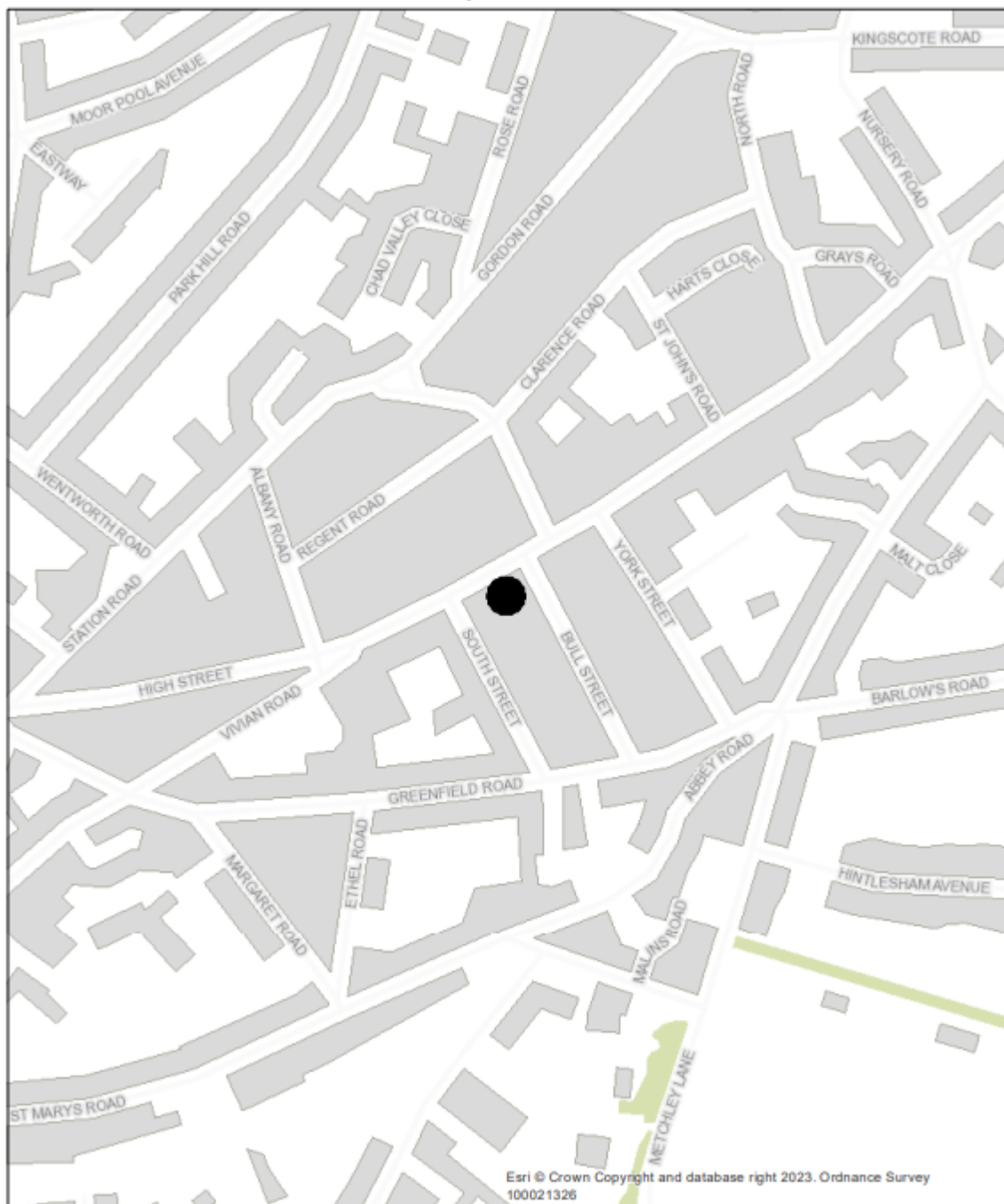

© Crown copyright. All rights reserved. Birmingham City Council 100021326 (2016)



