

BIRMINGHAM CITY COUNCIL

PUBLIC REPORT

Report to:	Licensing Sub Committee B
Report of:	Acting Director of Regulation & Enforcement
Date of Meeting:	Tuesday 15th August 2017
Subject:	Licensing Act 2003 Premises Licence – Grant
Premises:	Sutton Sports & Social, South Parade, Sutton Coldfield, B72 1QU
Ward affected:	Sutton Trinity
Contact Officer:	Bhupinder Nandhra, Senior Licensing Officer, 0121 303 9896, licensing@birmingham.gov.uk

1. Purpose of report:
<p>To consider relevant representations that have been made in respect of an application for a Premises Licence which seeks to permit the Sale of Alcohol (for consumption on the premises) to operate from 10:30am until 11:00pm (Monday to Thursday), 10:30am until 12:30am (Friday and Saturday) and 10:30am until 10:30pm (Sunday).</p> <p>To permit the provision of Regulated Entertainment consisting of Indoor Sporting Events to operate from 12:00midday until 11:00pm (Monday to Saturday) and 12:00midday until 10:30pm (Sunday); Live Music and Performances of Dance to operate from 12:00midday until 11:00pm (Sunday to Thursday) and 12:00midday until 11:59pm (Friday and Saturday); Recorded Music to operate from 12:00midday until 11:00pm (Sunday to Thursday), 12:00midday until 12:30am (Friday) and 12:00midday until 01:00am (Saturday); and Anything of a Similar Description to operate from 12:00midday until 11:00pm (Monday to Thursday), 12:00midday until 11:59pm (Friday and Saturday) and 12:00midday until 10:30pm (Sunday). All activities to operate indoors only.</p> <p>Premises to remain open to the public from 10:00am until 11:30pm (Monday to Thursday), 10:00am until 01:00am (Friday and Saturday) and 10:00am until 11:00pm (Sunday).</p> <p>Other dates and times as specified in the application form.</p>

2. Recommendation:
To consider the representations that have been made and to determine the application.

3. Brief Summary of Report:
<p>An application for a Premises Licence was received on 28th June 2017 in respect of Sutton Sports & Social, South Parade, Sutton Coldfield, B72 1QU.</p> <p>Representations have been received from other persons.</p>

4. Compliance Issues:
4.1 Consistency with relevant Council Policies, Plans or Strategies:
<p>The report complies with the City Council's Statement of Licensing Policy and the Council's Corporate Plan to improve the standard of all licensed persons, premises and vehicles in the City.</p>
5. Relevant background/chronology of key events:
<p>Emma Davis applied on 28th June 2017 for the grant of a Premises Licence for Sutton Sports & Social, South Parade, Sutton Coldfield, B72 1QU.</p> <p>Representations have been received from other persons, which are attached at Appendices 1 – 7.</p> <p>The application is attached at Appendix 8.</p> <p>The premises have the benefit of a current Club Premises Certificate. A copy of the Certificate is attached at Appendix 9.</p> <p>Site Location Plans at Appendix 10.</p> <p>When carrying out its licensing functions, a licensing authority must have regard to Birmingham City Council's Statement of Licensing Policy and the Guidance issued by the Secretary of State under s182 of the Licensing Act 2003. The Licensing Authority is also required to take such steps as it considers appropriate for the promotion of the licensing objectives, which are:-</p> <ul style="list-style-type: none"> a. The prevention of crime and disorder; b. Public safety; c. The prevention of public nuisance; and d. The protection of children from harm.
6. List of background documents:
<p>Copy of the representations as detailed in Appendices 1 - 7</p> <p>Application Form, Appendix 8</p> <p>Copy of the Club Premises Certificate, Appendix 9</p> <p>Site Location Plans, Appendix 10</p>
7. Options available
<p>To Grant the licence in accordance with the application.</p> <p>To Reject the application.</p> <p>To Grant the licence subject to conditions modified to such an extent as considered appropriate.</p> <p>Exclude from the licence any of the licensable activities to which the application relates.</p> <p>Refuse to specify a person in the licence as the premises supervisor.</p>

Appendix 1

Homehall House
Upperholland Road
Sutton Coldfield
B72 1RD

6th July 2017

Dear Sir,

I am writing on behalf of my residents of Homehall House regarding proposed extension of licensing hours at Sutton Sports and Social Club, South Parade Sutton coldfield B72 1Qy. I enclose petition signed by the residents and family members. At present we are already having concerns and ongoing problems with parking of clubs minibus, removal van which are parked outside 24 hours a day and which (Director) drives doing removals. The outside of the club always looks dirty and when they do have private functions litter is left outside and I end up picking it up as my residents have to walk past the club into back entrance. The noise already from the club is causing problems when their back door is open and patrons are out on patio singing to already loud music. Many of my residents have been to the office to voice their concerns they are all aged from 63 – 89 years old and we have 59 apartments they come to Homehall House because they are retired and all they want is peace and quiet, not patrons coming onto the grounds with their drinks sitting on residents benches drinking and smoking and children sitting on the car park barrier. I hope you can consider all these issues before granting an extension. Also please find enclosed copy of photo taken by one of my residents on Saturday 1st July 2017 when van parked in front of our car park barrier went into club resident was behind him and sounded his horn for him to come out and move the van, when he did come out resident informed him he was parking in private road and in front of barrier, the resident was told to F--- off by the van driver, not something residents should have to put up with. Before Emma Davis and took control of club we had very little trouble and outside club was always

BCC REGULATION & ENFORCEMENT LICENSING SECTION DATE RECEIVED 10 JUL 2017 REF NO INITIALS

clean and tidy and very little trouble with parking issues. Weekends are even more of a nightmare when they have private function and groups playing loud music.

Although there was a meeting on 11th May 2017 with Birmingham City Council Licensing Enforcement, the Local neighbourhood Policing Team and the Birmingham Police Licensing Team when various points were raised nothing has changed especially their attitudes towards residents concerns.

Yours Sincerely

Development Manager



Page 02

SATURDAY 1ST JULY 2017
VAN BLOCKING ENTRANCE TO
RESIDENTS CARPARK.

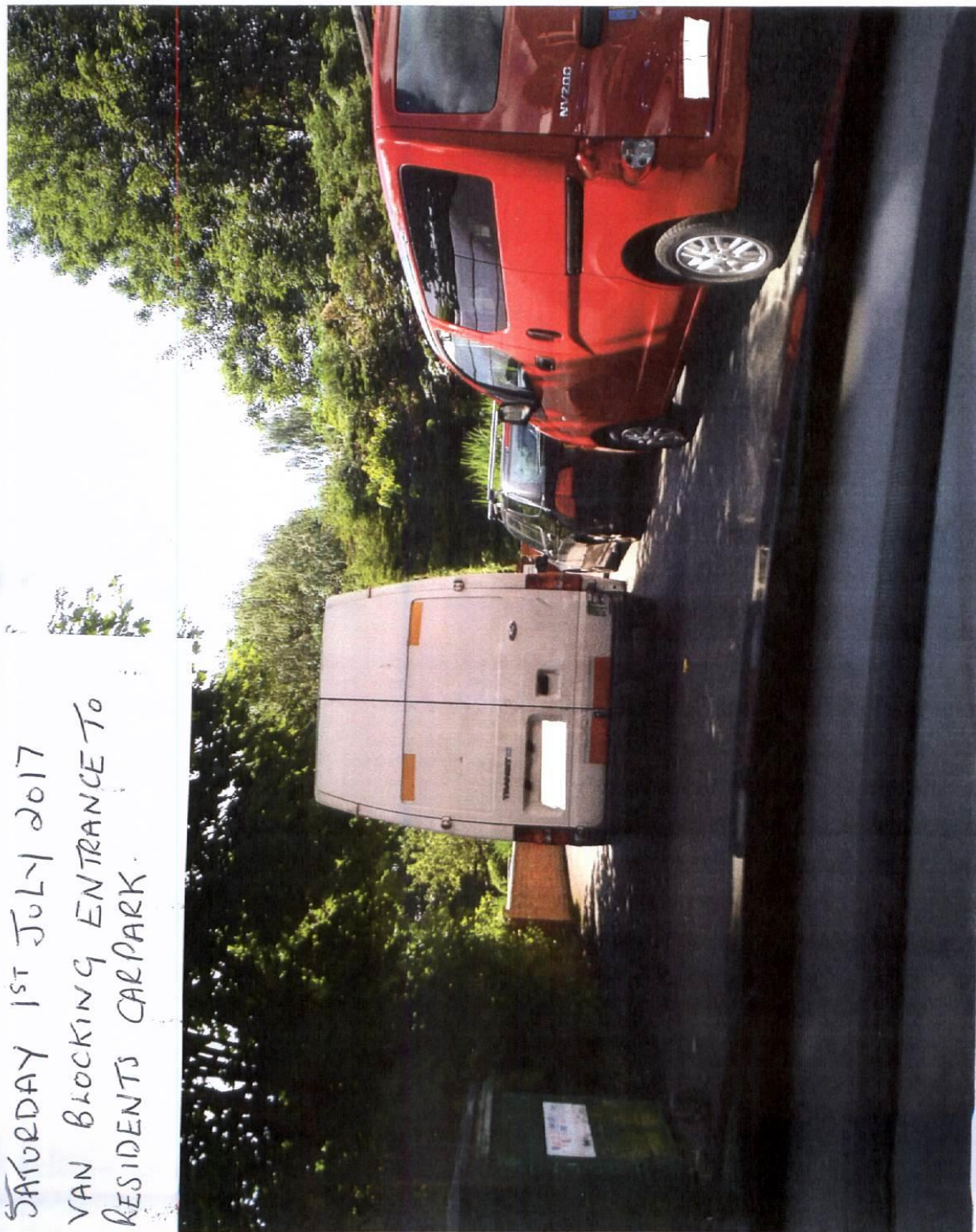

Ref: Sutton Sports & Social Club Ltd.

South Parade
Sutton Coldfield
B372 1QU

Homehall House,
Upper Holland Rd
Sutton Coldfield

B372
REGULATION & ENFORCEMENT
LICENSING SECTION
DATE RECEIVED

10 JUL 2017

Dear Sir,

I am writing regarding the application by Mr. Emma Davies for a drinks licence for the above club. I have several concerns that I would like to raise with you.

These concerns are all drink related and have all started since Mr. Davies took over the club. Prior to that there have been no such problems with previous owners.

The retirement flats where I live are in close proximity to the club, there are 59 flats. Since the change of ownership many of our residents have received verbal abuse and bad language from the owner and patrons of the club when attempting to talk to them about the problems.

Firstly, the music which is always played loudly. It is particularly bad in the hot weather when they open all the doors and windows. Mostly

it occurs in the evenings, but it can go on all day on Saturdays and Sundays. So we have a choice of either sitting outside having to listen to it, or staying in our flats with the windows shut.

It seems she is trying to extend the opening hours on her application so we are going to get this noise until early hours of the mornings.

Secondly the parking. The road that leads to our carpark is a private road. This is regularly blocked by cars and a large removal lorry, which is a business run from the club. This includes cars on pavement stopping the passage of wheel chairs, and completely blocking the entrance to the car park. We also on three occasions have had damage to the bar that raised it, by patrons to the club, forcing it up to gain access to our car park. Any attempt to talk to these peoples is to receive verbal abuse and threats.

Trespass. People walk through our grounds to get to the club on occasion. They then return that way to get back to Upper Holland Rd. very late at night. This scares elderly tenants living on the ground floor hearing them pass. Also when there are parties with children involved they are left to play in that road at the back and invariably end up on our car park leaving litter, and areas children are when playing, very noisy on occasion.

It couldn't be so bad if you could talk to Mr Davies.
But you can't, he is very volatile and attitude that
says I'm going to do what I want to do.

Personally I would like to see the drinker licence taken
away from this club. As I've already said most of the
problems are drink related. And there are plenty of
places in Sutton Centre where people can get a drink
till late, that doesn't cause nuisance to peoples
dwellings, and affect the quality of peoples lives.
It could give you a better understanding of the problem
if you could come and view our site and the club.
If you should wish to do so I would be quite happy to
show the grounds and how the problems affect our
flats. If you should want to take up the offer I
have enclosed my phone number

Yours Sincerely

Home Hall House
 Upper Holland Road
 Sutton Coldfield B72
 Monday July 17
 I am also going to
 Extend Licensing
 and Live music for
 Sutton Sports and Social Club
 South Parade

REGULATION & ENFORCEMENT LICENSING SECTION	DATE RECEIVED 18 JUL 2017
REF NO.	TD
INITIALS	

Sutton Coldfield B72 104
 I don't want to hear live music
 late at night or early hours in
 morning and also I don't to hear
 people Sweating and Shouting
 when they come out a club and then
 on the Booze I want to enjoy
 Peace and comfort in my flat
 I am 56 year old
 Signed

HOME HALL HOUSE
UPPER HOLLAND RD.
SUTTON COLDFIELD
B42

DEAR SIR & MADAM,

I WRITE IN PROTEST
AGAINST EXTENDING HOURS OF OPENING AND
MUSIC LICENCE FOR THE SUTTON SPORTS & SOCIAL CLUB
SOUTH PARADE SUTTON COLDFIELD. B42 1QU.
LATE NIGHT MUSIC AND CARS COMING & GOING
UNFAIR TO ELDERLY PEOPLE IN A RETIREMENT
COMPLEX.

THANK YOU

YOURS SINCERELY.

REGULATION & ENFORCEMENT LICENSING SECTION DATE RECEIVED 20 JUL 2017 REF NO INITIALS

BCC
REGULATION & ENFORCEMENT
LICENSING SECTION
DATE RECEIVED
24 JUL 2017
Entered by
REF NO
INITIALS

HOMENALL HOUSE,
UPPER HOWLAND RD
SUTTON COLDFIELD.

B72

FRI 21ST JULY 2017.

DEAR

INITIALS

MY WIFE AND I, STRONGLY OBJECT
TO ANY EXTENSION OF LICENCING HOURS FOR
SUTTON COLDFIELD SPORTS AND SOCIAL CLUB,
SOUTH PARADE,
SUTTON COLDFIELD,
B72 1QU.

OUR REASONS FOR DOING SO ARE:-

✓ MUSIC AND SHOOTING CAN BE HEARD 100 MTRS +
FROM THEIR PROPERTY. AS WAS THE CASE AT
11.0 AM ON SAT 8TH JULY. WE CALLED 101 BUT
THEY WERE BUSY. WE HAD TO CLOSE OUR
WINDOWS TO CUT DOWN THE NOISE. IT WAS A
WARM NIGHT, AND SHUTTING WINDOWS MADE IT
MORE UNCOMFORTABLE.

✗ THEY DO NOT HAVE SUFFICIENT PARKING FACILITY
FOR THEIR CUSTOMERS, THIS CAN RESULT IN
CUSTOMERS PARKING ON THE BRIDGE, CAUSING
OBSTRUCTION TO HOMENALL HOUSE RESIDENTS,
AND THEIR VISITORS. THE ROAD SHOULD BE KEPT
CLEAR 24/7 FOR EMERGENCY VEHICLES.

✗ THE FACILITIES FOR THEIR CUSTOMERS WHO
SMOKE, IS VERY LIMITED, RESULTING IN THEM
SMOKING AND DRINKING IN THE ROAD. AND
FROM TIME TO TIME, TRESPASSING ON
HOMENALL HOUSE PROPERTY.

YOURS SINCERELY

Appendix 6

20/7/2017

TO BIRMINGHAM CITY COUNCIL
LICENCING DEPT PO BOX 17013
B'HAM B6 9ES

DEAR SIRs.

I AM WRITING TO YOU REGARDING THE APPLICATION FROM THE SUTTON SPORTS AND SOCIAL CLUB SOUTH PARADE B72 1QU..

I BELIEVE ALTHOUGH YOU HAVE HAD A PETITION FROM HOMEHALL HOUSE UPPER HOLLAND ROAD REGARDING OUR OBJECTION TO THE INCREASE IN HOURS ALSO FOR MUSIC AND ALCOHOL „WE A.LREADY HAVE TO PUT UP WITH NOISE AND DISRUPTION AND IT IS NOT RIGHT THAT WE HAVE TO HAVE OUR LIVES MADE MORE DIFFICULT BY THEM NOW.

YOU MUST UNDERSTAND THAT IT IS DIFFICULT FOR SOME PEOPLE HERE TO WRITE A LETTER AND EVEN POST IT THEMSELVES, THAT IS WHY A PETITION WAS SENT.

THIS CLUB IS CONSTANTLY CAUSING PROBLEMS BY PARKING AND RUBBISH AND EVEN A REQUEST TO ADHERE TO RULES AND REGULATIONS SEEMS TO BE IGNORED NOW . IF THEY ARE GIVEN MORE 'LICENCE' I CAN'T IMAGINE WHAT WE WILL HAVE TO PUT UP WITH.

I HOPE YOU WILL CONSIDER THIS LETTER FAVOURABLY FOR US AND I MEAN NOT JUST ME, BUT LOTS OF OTHER'S HERE WHO CANNOT WRITE DIRECTLY TO YOU.

YOURS FAITHFULLY .

HOMEHALL HOUSE UPPER HOLLAND ROAD
SUTTON COLDFIELD B72

BCC REGULATION & ENFORCEMENT LICENSING SECTION DATE RECEIVED 25 JUL 2017 REF NO. <u>Enteas</u> INITIALS <u>oj</u>

BCC	
REGULATION & ENFORCEMENT	
LICENSING SECTION	
DATE RECEIVED	
26 JUL 2017	
REF NO	07000
INITIALS	

Homehall House
Upper holland Road
Sutton Coldfield
WEST MIDLANDS
B72-
26 July 2017

Dear Sir / madam

I am writing to object about the extended licence for "Sutton Sports LTD, South parade, Sutton Coldfield, B72-1QU.

The reason I am objecting is this. With the hours they are open now they are noisy. They do a lot of shouting, they come onto private property. Sit on our benches. Shout at each other. They let the children run all over the place round the car, Play football. If this is what it's like now before they get the extension, I dread to think what it will be like after.

I hope you will reconsider, and give us some peace and quiet

Thank you.

Yours Sincerely

BCC REGULATION & ENFORCEMENT LICENSING SECTION DATE RECEIVED
.....
INITIALS

Application for a premises licence to be granted
under the Licensing Act 2003

PLEASE READ THE FOLLOWING INSTRUCTIONS FIRST

Before completing this form please read the guidance notes at the end of the form. If you are completing this form by hand please write legibly in block capitals. In all cases ensure that your answers are inside the boxes and written in black ink. Use additional sheets if necessary.

You may wish to keep a copy of the completed form for your records.

I/we EMMA DAVIS
(Insert name(s) of applicant)

apply for a premises licence under section 17 of the Licensing Act 2003 for the premises described in Part 1 below (the premises) and I/we are making this application to you as the relevant licensing authority in accordance with section 12 of the Licensing Act 2003

Part 1 – Premises details

Postal address of premises or, if none, ordnance survey map reference or description			
Sutton Sports & Social LTD South Parade Sutton Coldfield			
Post town	Birmingham	Postcode	B72 1QU
Telephone number at premises (if any)			
Non-domestic rateable value of premises		£ 8,700	

Part 2 – Applicant details

Please state whether you are applying for a premises licence as Please tick as appropriate

- | | |
|--|---|
| a) an individual or individuals * | <input checked="" type="checkbox"/> please complete section (A) |
| b) a person other than an individual * | |
| i as a limited company/limited liability partnership | <input type="checkbox"/> please complete section (B) |
| ii as a partnership (other than limited liability) | <input type="checkbox"/> please complete section (B) |
| iii as an unincorporated association or | <input type="checkbox"/> please complete section (B) |
| iv other (for example a statutory corporation) | <input type="checkbox"/> please complete section (B) |
| c) a recognised club | <input type="checkbox"/> please complete section (B) |
| d) a charity | <input type="checkbox"/> please complete section (B) |

- e) the proprietor of an educational establishment ☐ please complete section (B)
- f) a health service body ☐ please complete section (B)
- g) a person who is registered under Part 2 of the Care Standards Act 2000 (c14) in respect of an independent hospital in Wales ☐ please complete section (B)
- ga) a person who is registered under Chapter 2 of Part 1 of the Health and Social Care Act 2008 (within the meaning of that Part) in an independent hospital in England ☐ please complete section (B)
- h) the chief officer of police of a police force in England and Wales ☐ please complete section (B)

* If you are applying as a person described in (a) or (b) please confirm (by ticking yes to one box below):

I am carrying on or proposing to carry on a business which involves the use of the premises for licensable activities; or ☒

I am making the application pursuant to a statutory function or ☐

a function discharged by virtue of Her Majesty's prerogative ☐

(A) INDIVIDUAL APPLICANTS (fill in as applicable)

Mr <input type="checkbox"/>	Mrs <input checked="" type="checkbox"/>	Miss <input type="checkbox"/>	Ms <input type="checkbox"/>	Other Title (for example, Rev)	
Surname DAVIS			First names Emma		
Date of birth		I am 18 years old or over <input checked="" type="checkbox"/>		Please tick yes	
Nationality					
Current residential address if different from premises address					
Post town		Postcode			
Daytime contact telephone number					
E-mail address (optional)					

SECOND INDIVIDUAL APPLICANT (if applicable)

Mr <input type="checkbox"/>	Mrs <input type="checkbox"/>	Miss <input type="checkbox"/>	Ms <input type="checkbox"/>	Other Title (for example, Rev)	
Surname			First names		

Date of birth		I am 18 years old or over <input type="checkbox"/> Please tick yes	
Nationality			
Current postal address if different from premises address			
Post town		Postcode	
Daytime contact telephone number			
E-mail address (optional)			

(B) OTHER APPLICANTS

Please provide name and registered address of applicant in full. Where appropriate please give any registered number. In the case of a partnership or other joint venture (other than a body corporate), please give the name and address of each party concerned.

Name
Address
Registered number (where applicable)
Description of applicant (for example, partnership, company, unincorporated association etc.)
Telephone number (if any)
E-mail address (optional)

Part 3 Operating Schedule

When do you want the premises licence to start?

DD	MM	YYYY
28	06	2017

If you wish the licence to be valid only for a limited period, when do you want it to end?

DD		MM		YYYY			
1	1	1	1	1	1	1	1

Please give a general description of the premises (please read guidance note 1)

Social clubs open to the public
for the sale of alcohol and
regulated entertainment.

If 5,000 or more people are expected to attend the premises at any one time, please state the number expected to attend.

What licensable activities do you intend to carry on from the premises?

(please see sections 1 and 14 and Schedules 1 and 2 to the Licensing Act 2003)

Provision of regulated entertainment (please read guidance note 2)

Please tick all that apply

- | | |
|---|-------------------------------------|
| a) plays (if ticking yes, fill in box A) | <input type="checkbox"/> |
| b) films (if ticking yes, fill in box B) | <input type="checkbox"/> |
| c) indoor sporting events (if ticking yes, fill in box C) | <input checked="" type="checkbox"/> |
| d) boxing or wrestling entertainment (if ticking yes, fill in box D) | <input type="checkbox"/> |
| e) live music (if ticking yes, fill in box E) | <input checked="" type="checkbox"/> |
| f) recorded music (if ticking yes, fill in box F) | <input checked="" type="checkbox"/> |
| g) performances of dance (if ticking yes, fill in box G) | <input checked="" type="checkbox"/> |
| h) anything of a similar description to that falling within (e), (f) or (g) (if ticking yes, fill in box H) | <input checked="" type="checkbox"/> |

Provision of late night refreshment (if ticking yes, fill in box I)

☐

Supply of alcohol (if ticking yes, fill in box J)



In all cases complete boxes K, L and M

A

Plays Standard days and timings (please read guidance note 7)			Will the performance of a play take place indoors or outdoors or both – please tick (please read guidance note 3)	
			Indoors	<input type="checkbox"/>
			Outdoors	<input type="checkbox"/>
			Both	<input type="checkbox"/>
Day	Start	Finish		
Mon			Please give further details here (please read guidance note 4)	
Tue				
Wed			State any seasonal variations for performing plays (please read guidance note 5)	
Thur				
Fri			Non standard timings. Where you intend to use the premises for the performance of plays at different times to those listed in the column on the left, please list (please read guidance note 6)	
Sat				
Sun				

B

Films Standard days and timings (please read guidance note 7)			Will the exhibition of films take place indoors or outdoors or both – please tick (please read guidance note 3)	Indoors	<input type="checkbox"/>
				Outdoors	<input type="checkbox"/>
Day	Start	Finish		Both	<input type="checkbox"/>
Mon			Please give further details here (please read guidance note 4)		
Tue					
Wed			State any seasonal variations for the exhibition of films (please read guidance note 5)		
Thur					
Fri			Non standard timings. Where you intend to use the premises for the exhibition of films at different times to those listed in the column on the left, please list (please read guidance note 6)		
Sat					
Sun					

C

Indoor sporting events Standard days and timings (please read guidance note 7)			Please give further details (please read guidance note 4) Darts, Dominoes, cribage
Day	Start	Finish	
Mon	12:00	23:00	
Tue	12:00	23:00	<u>State any seasonal variations for indoor sporting events</u> (please read guidance note 5)
Wed	12:00	23:00	
Thur	12:00	23:00	<u>Non standard timings. Where you intend to use the premises for indoor sporting events at different times to those listed in the column on the left, please list</u> (please read guidance note 6)
Fri	12:00	23:00	
Sat	12:00	23:00	
Sun	12:00	22:30	

D

Boxing or wrestling entertainments Standard days and timings (please read guidance note 7)			Will the boxing or wrestling entertainment take place indoors or outdoors or both – please tick (please read guidance note 3)		Indoors	<input type="checkbox"/>
					Outdoors	<input type="checkbox"/>
Day	Start	Finish			Both	<input type="checkbox"/>
Mon			Please give further details here (please read guidance note 4)			
Tue						
Wed			State any seasonal variations for boxing or wrestling entertainment (please read guidance note 5)			
Thur						
Fri			Non standard timings. Where you intend to use the premises for boxing or wrestling entertainment at different times to those listed in the column on the left, please list (please read guidance note 6)			
Sat						
Sun						

E

Live music Standard days and timings (please read guidance note 7)			Will the performance of live music take place <u>indoors or outdoors or both – please tick</u> (please read guidance note 3)	Indoors	<input checked="" type="checkbox"/>
				Outdoors	<input type="checkbox"/>
				Both	<input type="checkbox"/>
Day	Start	Finish			
Mon	12:00	23:00	Please give further details here (please read guidance note 4)		
Tue	12:00	23:00			
Wed	12:00	23:00	State any seasonal variations for the performance of live music (please read guidance note 5)		
Thur	12:00	23:00			
Fri	12:00	23:59	Non standard timings. Where you intend to use the premises for the performance of live music at different times to those listed in the column on the left, please list (please read guidance note 6)		
Sat	12:00	23:59			
Sun	12:00	23:00	Christmas Day 12:00 - 22:30 New Years Eve - from the end of permitted hours on New Years Eve to the start of permitted hours on the following day		

F

Recorded music Standard days and timings (please read guidance note 7)			Will the playing of recorded music take place indoors or outdoors or both – please tick (please read guidance note 3)	Indoors	<input checked="" type="checkbox"/>
Day	Start	Finish		Outdoors	<input type="checkbox"/>
Mon	12:00	23:00	Please give further details here (please read guidance note 4)	Both	<input type="checkbox"/>
Tue	12:00	23:00			
Wed	12:00	23:00	State any seasonal variations for the playing of recorded music (please read guidance note 5)		
Thur	12:00	23:00			
Fri	12:00	23:59	Non standard timings. Where you intend to use the premises for the playing of recorded music at different times to those listed in the column on the left, please list (please read guidance note 6)		
	00:00	00:30			
Sat	12:00	23:59	Christmas Day - 12:00 - 23:30 New Years Eve: from the end of permitted hours on New Years Eve to the start of permitted hours on the following day.		
	00:00	01:00			
Sun	12:00	23:00			

G

Performances of dance Standard days and timings (please read guidance note 7)			Will the performance of dance take place indoors or outdoors or both – please tick (please read guidance note 3)	Indoors	<input checked="" type="checkbox"/>
Day	Start	Finish		Outdoors	<input type="checkbox"/>
Mon	12:00	23:00	Please give further details here (please read guidance note 4)	Both	<input type="checkbox"/>
Tue	12:00	23:00			
Wed	12:00	23:00	State any seasonal variations for the performance of dance (please read guidance note 5)		
Thur	12:00	23:00			
Fri	12:00	23:59	Non standard timings. Where you intend to use the premises for the performance of dance at different times to those listed in the column on the left, please list (please read guidance note 6)		
Sat	12:00	23:59			
Sun	12:00	23:59			

H

Anything of a similar description to that falling within (e), (f) or (g) Standard days and timings (please read guidance note 7)			Please give a description of the type of entertainment you will be providing ① Comedians & Charity events including Raffles and Quizzes. ② Ladies nights or mens nights maybe once a year inc strippers.		
Day	Start	Finish	Will this entertainment take place indoors or outdoors or both – please tick (please read guidance note 3)	Indoors	<input checked="" type="checkbox"/>
Mon	12:00	23:00		Outdoors	<input type="checkbox"/>
				Both	<input type="checkbox"/>
Tue	12:00	23:00	Please give further details here (please read guidance note 4)		
Wed	12:00	23:00			
Thur	12:00	23:00	State any seasonal variations for entertainment of a similar description to that falling within (e), (f) or (g) (please read guidance note 5)		
Fri	12:00	23:59			
Sat	12:00	23:59	Non standard timings. Where you intend to use the premises for the entertainment of a similar description to that falling within (e), (f) or (g) at different times to those listed in the column on the left, please list (please read guidance note 6)		
Sun	12:00	22:30			
			N I A .		

I

Late night refreshment Standard days and timings (please read guidance note 7)			Will the provision of late night refreshment take place indoors or outdoors or both -- please tick (please read guidance note 3)	
			Indoors	<input type="checkbox"/>
			Outdoors	<input type="checkbox"/>
			Both	<input type="checkbox"/>
Day	Start	Finish	Please give further details here (please read guidance note 4)	
Mon				
Tue				
Wed			State any seasonal variations for the provision of late night refreshment (please read guidance note 5)	
Thur				
Fri				
Sat			Non standard timings. Where you intend to use the premises for the provision of late night refreshment at different times, to those listed in the column on the left, please list (please read guidance note 6)	
Sun				

Supply of alcohol Standard days and timings (please read guidance note 7)			Will the supply of alcohol be for consumption – please tick (please read guidance note 8)		On the premises <input checked="" type="checkbox"/>
					Off the premises <input type="checkbox"/>
Day	Start	Finish	Both <input type="checkbox"/>		
Mon	10:30	23:00	State any seasonal variations for the supply of alcohol (please read guidance note 5)		
Tue	10:30	23:00			
Wed	10:30	23:00			
Thur	10:30	23:00	Non standard timings. Where you intend to use the premises for the supply of alcohol at different times to those listed in the column on the left, please list (please read guidance note 6)		
Fri	10:30	23:59	Christmas Day - 12:00 - 22:30		
	00:00	00:30	New Year's eve - from the		
Sat	10:30	23:59	end of permitted hours on		
	00:00	00:30	New Year's eve to the start		
Sun	10:30	22:30	of permitted hours of the		
			following day.		

State the name and details of the individual whom you wish to specify on the licence as designated premises supervisor (Please see declaration about the entitlement to work in the checklist at the end of the form):

Name	Emma Davis
Date of birth	[REDACTED]
Address	[REDACTED]
Postcode	[REDACTED]
Personal licence number (if known)	[REDACTED]
Issuing licensing authority (if known)	[REDACTED]

□□□□

K

Please highlight any adult entertainment or services, activities, other entertainment or matters ancillary to the use of the premises that may give rise to concern in respect of children (please read guidance note 9).

2 x possible AWP

L

Hours premises are open to the public Standard days and timings (please read guidance note 7)			State any seasonal variations (please read guidance note 5)
Day	Start	Finish	
Mon	10:00	23:30	
Tue	10:00	23:30	
Wed	10:00	23:30	
Thur	10:00	23:30	
Fri	10:00	23:59	
Sat	10:00	23:59	<p>Non standard timings. Where you intend the premises to be open to the public at different times from those listed in the column on the left, please list (please read guidance note 6)</p> <p>Christmas DAY 12:00-22:30 New Years Eve - from the end of permitted hours on New Years Eve to the start of permitted hours on the following day.</p>
Sun	10:00	23:00	

M Describe the steps you intend to take to promote the four licensing objectives:

a) General – all four licensing objectives (b, c, d and e) (please read guidance note 10)

All Staff will be trained on
Licensing Laws and will be
recorded.
There will be a minimum of
one personal licence holder present
between 7pm and closing.

b) The prevention of crime and disorder

CCTV installed inside.
Security lights outside.

c) Public safety

Risk assessments will be carried
out for the use of glasses at
Busy Times.
Perimeter checks will be carried
out for glass at litter.

d) The prevention of public nuisance

Doors and windows will be kept closed
during entertainment.
During events perimeter checks will
be carried out to monitor noise.
Recorded music levels will be controlled
by management.

e) The protection of children from harm

Challenge 25 scheme no place
 All stuff will be trained on
 challenge 25.
 no unattend under 18's on the
 premises

Checklist:

Please tick to indicate agreement

- I have made or enclosed payment of the fee. ☒
- I have enclosed the plan of the premises. ☒
- I have sent copies of this application and the plan to responsible authorities and others where applicable. ☒
- I have enclosed the consent form completed by the individual I wish to be designated premises supervisor, if applicable. ☒
- I understand that I must now advertise my application. ☒
- I understand that if I do not comply with the above requirements my application will be rejected. ☒
- [Applicable to all individual applicants, including those in a partnership which is not a limited liability partnership, but not companies or limited liability partnerships] I have included documents demonstrating my entitlement to work in the United Kingdom (please read note 15). ☒ *PASSPORT*

IT IS AN OFFENCE, UNDER SECTION 158 OF THE LICENSING ACT 2003, TO MAKE A FALSE STATEMENT IN OR IN CONNECTION WITH THIS APPLICATION. THOSE WHO MAKE A FALSE STATEMENT MAY BE LIABLE ON SUMMARY CONVICTION TO A FINE OF ANY AMOUNT.

IT IS AN OFFENCE UNDER SECTION 24B OF THE IMMIGRATION ACT 1971 FOR A PERSON TO WORK WHEN THEY KNOW, OR HAVE REASONABLE CAUSE TO BELIEVE, THAT THEY ARE DISQUALIFIED FROM DOING SO BY REASON OF THEIR IMMIGRATION STATUS. THOSE WHO EMPLOY AN ADULT WITHOUT LEAVE OR WHO IS SUBJECT TO CONDITIONS AS TO EMPLOYMENT WILL BE LIABLE TO A CIVIL PENALTY UNDER SECTION 15 OF THE IMMIGRATION, ASYLUM AND NATIONALITY ACT 2006 AND PURSUANT TO SECTION 21 OF THE SAME ACT, WILL BE COMMITTING AN OFFENCE WHERE THEY DO SO IN THE KNOWLEDGE, OR WITH REASONABLE CAUSE TO BELIEVE, THAT THE EMPLOYEE IS DISQUALIFIED.

Part 4 – Signatures (please read guidance note 11)

Signature of applicant or applicant's solicitor or other duly authorised agent (see guidance note 12). If signing on behalf of the applicant, please state in what capacity.

Declaration	<ul style="list-style-type: none"> [Applicable to individual applicants only, including those in a partnership which is not a limited liability partnership] I understand I am not entitled to be issued with a licence if I do not have the entitlement to live and work in the UK (or if I am subject to a condition preventing me from doing work relating to the carrying on of a licensable activity) and that my licence will become invalid if I cease to be entitled to live and work in the UK (please read guidance note 15). The DPS named in this application form is entitled to work in the UK (and is not subject to conditions preventing him or her from doing work relating to a licensable activity) and I have seen a copy of his or her proof of entitlement to work, if appropriate (please see note 15)
Signature	-
Date	27/06/17
Capacity	BAR MANAGER / APPLICANT

For joint applications, signature of 2nd applicant or 2nd applicant's solicitor or other authorised agent (please read guidance note 13). If signing on behalf of the applicant, please state in what capacity.

Signature	
Date	
Capacity	

Contact name (where not previously given) and postal address for correspondence associated with this application (please read guidance note 14)			
Post town		Postcode	
Telephone number (if any)			
If you would prefer us to correspond with you by e-mail, your e-mail address (optional)			

Notes for Guidance

- Describe the premises, for example the type of premises, its general situation and layout and any other information which could be relevant to the licensing objectives. Where your application includes off-supplies of alcohol and you intend to provide a place for consumption of these off-supplies, you must include a description of where the place will be and its proximity to the premises.
- In terms of specific regulated entertainments please note that:

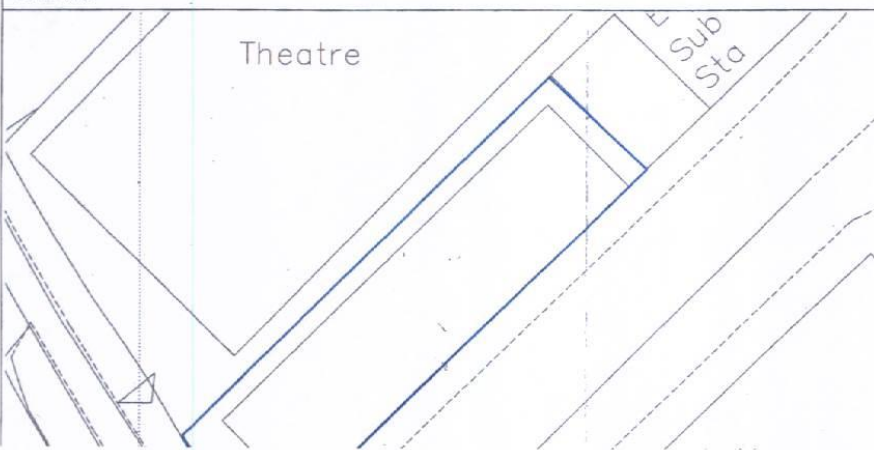
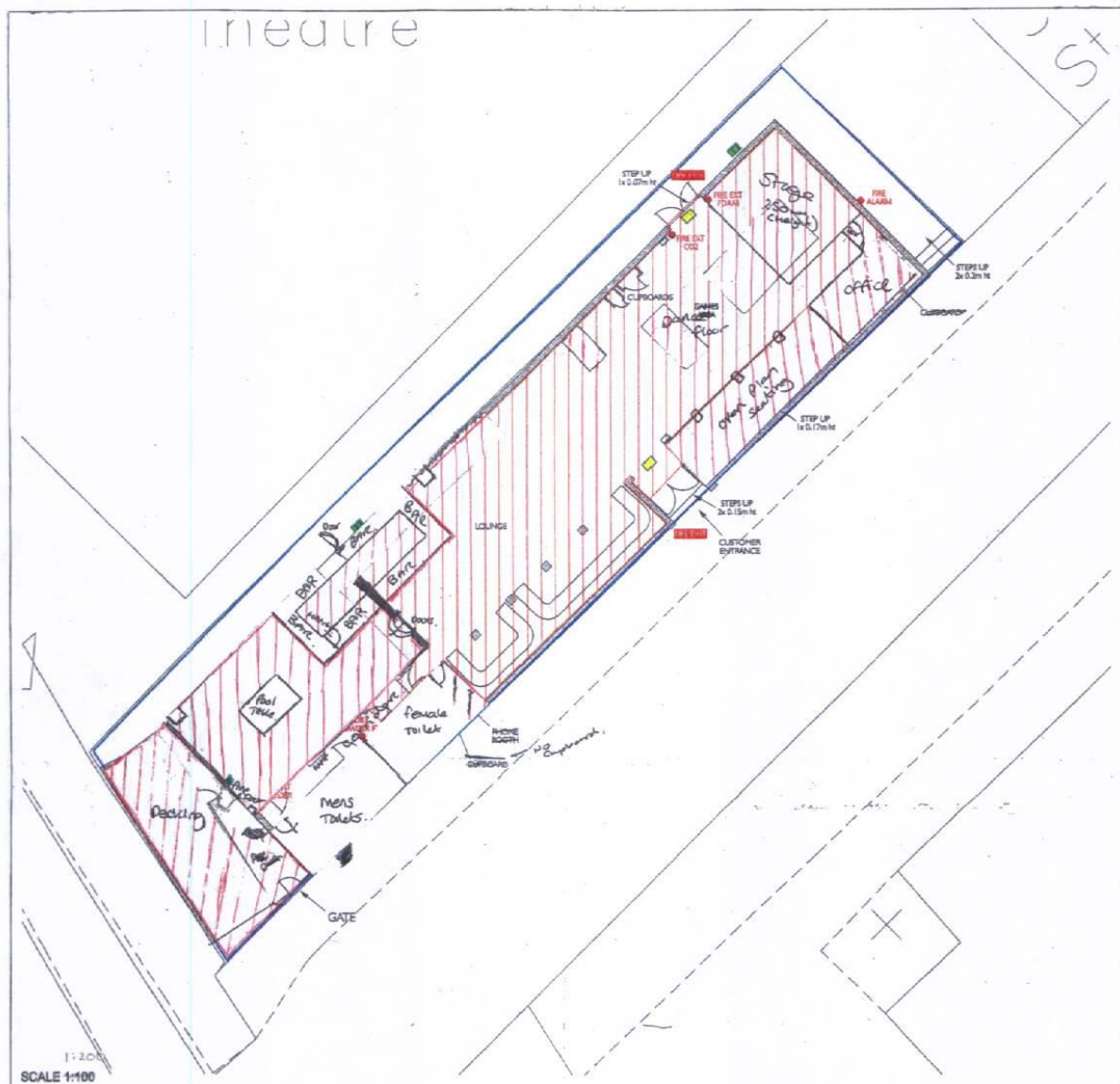

LEGEND

- Perimeter of the Premises
- Fire Extinguisher
- Extent of the area for the sale and consumption of alcohol
- Area of all licensable activities
- Emergency Exit Sign
- Illuminated Emergency Exit Sign
- Emergency Lighting

© Crown Copyrights. All rights reserved. Licence number 100020448

CLIENT: Mr Paul Handsworth
Mrs L Oliver

TITLE: Suttons Midland and East Sports & Social Club
South Parade, Sutton Coldfield

DATE: July 2017

SCALE: as shown DATE: July 2017 DRAWING NUMBER: MS/01

BIRMINGHAM CITY COUNCIL

**LICENSING ACT 2003
CLUB PREMISES CERTIFICATE**

Club premises certificate number:

95

Club details

Name of club in whose name the certificate is granted and relevant registered postal address of club Sutton Sports and Social Club Limited South Parade	
Post town: Sutton Coldfield	Post Code: B72 1QU
Telephone Number:	

If different from above the postal address of club premises to which the certificate relates, or if none, ordnance survey map reference or description N/A	
Post town: N/A	Post code: N/A
Telephone number: N/A	

Where the club premises certificate is time limited the dates N/A

Qualifying club activities authorised by the certificate	
C	Indoor sporting events
E	Live music
F	Recorded music
M5	Supply of alcohol for members & guests (on the premises only)

The times the certificate authorises the carrying out of qualifying club activities			
Monday – Saturday	11:00	-	23:00 All
Sunday and Good Friday	12:00	-	22:30 All
Christmas Day	12:00	-	15:00 All
	19:00	-	22:30 All
New Years Eve: From the end of permitted hours on New Years Eve to the start of permitted hours on the following day.			

The opening hours of the club Not Specified

Where the certificate authorises supplies of alcohol whether these are on and/or off supplies On Supplies Only
--

BIRMINGHAM CITY COUNCIL

Dated 12/11/2005

David Kennedy
Principal Licensing Officer
For Director of Regulation and Enforcement

Page 2 of 6

Licensing Section, Crystal Court, Aston Cross Business Village, 50 Rocky Lane, Aston, Birmingham, B6 5RQ

BIRMINGHAM CITY COUNCIL

Annex 1 – Mandatory conditions

None of the mandatory conditions under the Licensing Act 2003 are currently applicable to these premises.

Embedded Restrictions

Alcohol shall not be sold or supplied except during permitted hours. In this condition, permitted hours means:

- a. On weekdays, other than Christmas Day, Good Friday or New Year's Eve, 11 am. to 11 pm.
- b. On Sundays, other than Christmas Day or New Year's Eve, 12 noon to 10.30 pm.
- c. On Good Friday, 12 noon to 10.30 pm.
- d. On New Year's Eve, except on a Sunday, 11 am. to 11 pm.
- e. On New Year's Eve on a Sunday, 12 noon to 10.30 pm.
- f. On New Year's Eve from the end of permitted hours to the start of permitted hours on the following day, which would be 11.00 am. if New Year's Day fell on a weekday or 12 noon if a Sunday.
- g. On Christmas day, as provided by the rules of the club and notified in writing by the chairman or secretary of the club to the licensing authority. The said hours shall:

- i. not exceed six and a half hours;
- ii. not begin earlier than 12 noon;
- iii. not end later than 10.30 pm.
- iv. provide for a break of at least 2 hours, including 3 pm. to 5 pm.;
- v. not extend for more than three and a half hours after 5 pm.

The above restrictions do not prohibit the supply to, or consumption by, any person of alcohol in any premises where they are residing.

BIRMINGHAM CITY COUNCIL

Annex 2 – Conditions consistent with the Club operating schedule

2a) General conditions consistent with the operating schedule

No enforceable conditions identified from operating schedule.

2b) Conditions consistent with, and to promote the prevention of crime and disorder

No enforceable conditions identified from operating schedule.

2c) Conditions consistent with, and to promote, public safety

No enforceable conditions identified from operating schedule.

2d) Conditions consistent with, and to promote the prevention of public nuisance

No enforceable conditions identified from operating schedule.

2e) Conditions consistent with, and to promote the protection of children from harm

No enforceable conditions identified from operating schedule.

BIRMINGHAM CITY COUNCIL

Annex 3 – Conditions attached after a hearing by licensing authority

3a) General committee conditions

N/A

3b) Committee conditions to promote the prevention of crime and disorder

N/A

3c) Committee conditions to promote public safety

N/A

3d) Committee conditions to promote the prevention of public nuisance

N/A

3e) Committee conditions to promote the protection of children from harm

N/A

BIRMINGHAM CITY COUNCIL

Annex 4 – Plans

The plan of the premises with reference number **M3/01** which is retained with the public register kept by Birmingham City Council and available free of charge for inspection between the hours of 9am – 4pm Monday, Tuesday and Thursday, 10am – 4pm Wednesday and 9am – 3.30pm Friday (excluding Bank Holidays etc) at the Licensing Service, Crystal Court, Aston Cross Business Village, 50 Rocky Lane, Aston, Birmingham B6 5RQ.

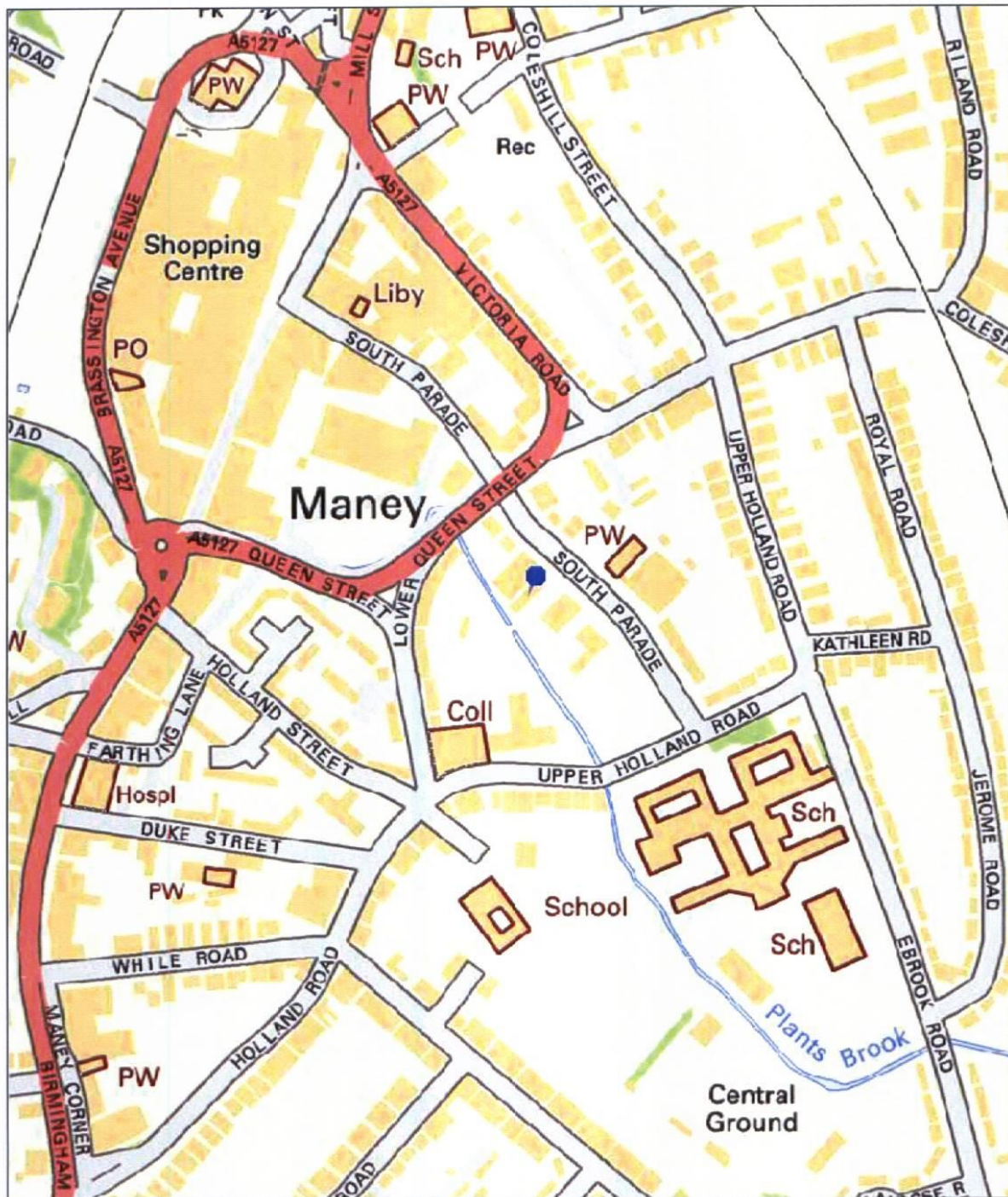

Map Created By:

Date of Map Creation: 28/07/2017

Notes



Scale:
1:4,000

(c) Crown copyright. All rights reserved. Birmingham City Council 100021326 (2016).
You are not permitted to copy, sub-licence, distribute or sell any of this data to third parties in any form.
(c) GeoPerspectives, supplied by Bluesky International Ltd
Cities Revealed® copyright by The GeoInformation® Group, 2014 and Crown Copyright © All right reserved

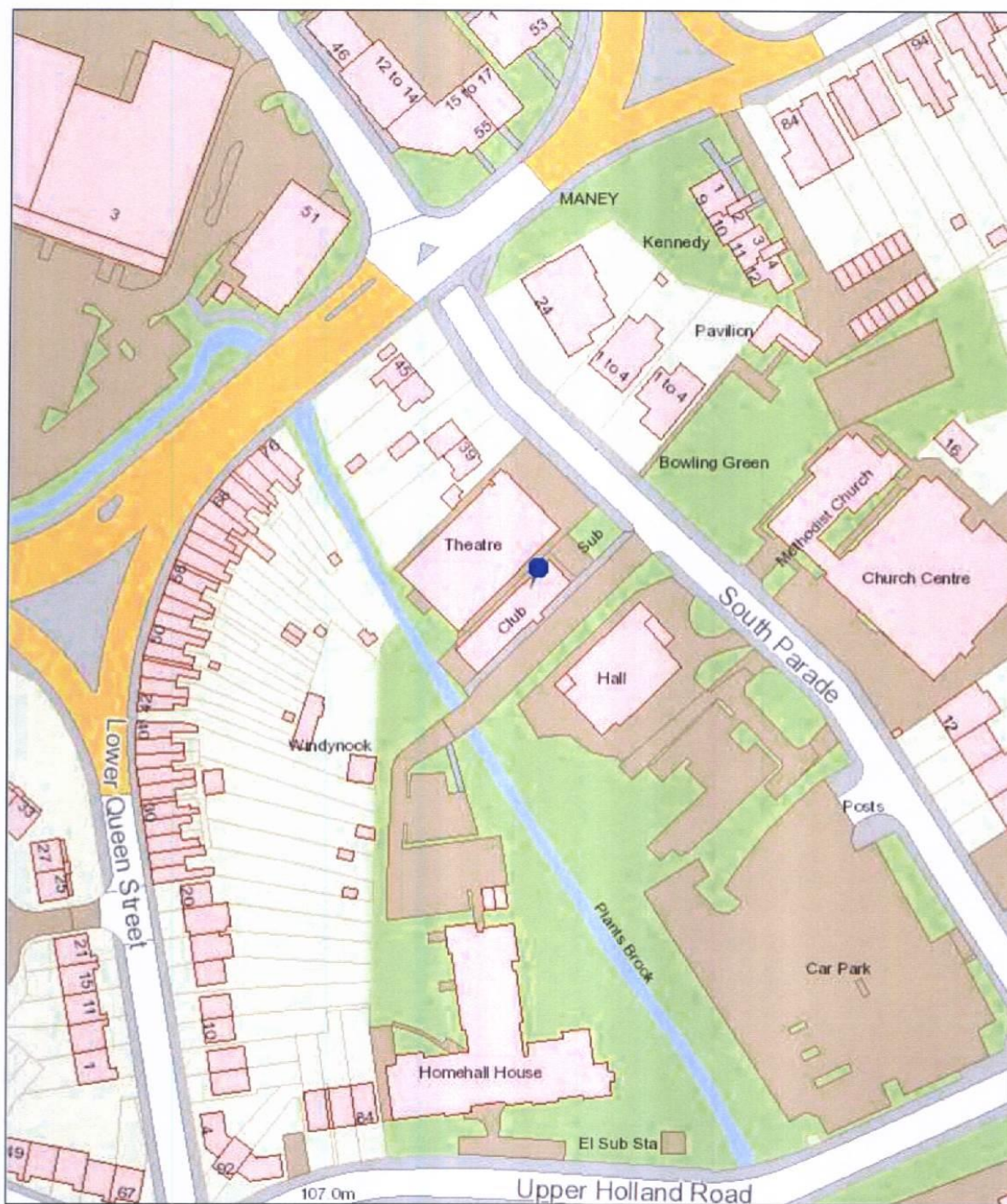

Birmingham City Council Map Created By:

Notes

Date of Map Creation: 28/07/2017



Scale:
1:1,250

(c) Crown copyright. All rights reserved. Birmingham City Council 100021326 (2016).
You are not permitted to copy, sub-licence, distribute or sell any of this data to third parties in any form.
(c) GeoPerspectives, supplied by Bluesky International Ltd
Cities Revealed© copyright by The GeoInformation® Group, 2014 and Crown Copyright © All right reserved