

Members are reminded that they must declare all relevant pecuniary and non-pecuniary interests relating to any items of business to be discussed at this meeting

BIRMINGHAM CITY COUNCIL

LICENSING SUB-COMMITTEE B

TUESDAY, 17 JANUARY 2017 AT 10:00 HOURS
IN COMMITTEE ROOM 1, COUNCIL HOUSE, VICTORIA SQUARE,
BIRMINGHAM, B1 1BB

A G E N D A

1 NOTICE OF RECORDING

Chairman to advise meeting to note that members of the press/public may record and take photographs except where there are confidential or exempt items.

2 APOLOGIES AND NOTIFICATION OF NOMINEE MEMBERS

3 - 30

3 LICENSING ACT 2003 PREMISES LICENCE – GRANT MINI EXPRESS CONVENIENCE STORE, 1162 STRATFORD ROAD, HALL GREEN, BIRMINGHAM, B28 8AF

Report of the Acting Director of Regulation and Enforcement.
N.B. Application scheduled to be heard at 10:00am on Tuesday 17 January 2017

31 - 68

4 LICENSING ACT 2003 PREMISES LICENCE – GRANT SD NEWS, 23 QUINTON ROAD WEST, QUINTON, BIRMINGHAM, B32 2QA

Report of the Acting Director of Regulation and Enforcement.
N.B. Application scheduled to be heard at 11:30am on Tuesday 17 January 2017.

69 - 82

5 LICENSING ACT 2003 TEMPORARY EVENT NOTICE BEORMA, 5 FLEET STREET, BIRMINGHAM, B3 1JP

Report of the Acting Director of Regulation and Enforcement.
N.B. Application scheduled to be heard at 1:30pm on Tuesday 17 January 2017.

83 - 96

6 LICENSING ACT 2003 TEMPORARY EVENT NOTICE BEORMA, 5 FLEET STREET, BIRMINGHAM, B3 1JP

Report of the Acting Director of Regulation and Enforcement.
N.B. Application scheduled to be heard at 1:30pm on Tuesday 17 January 2017.

97 - 110

7 **LICENSING ACT 2003 TEMPORARY EVENT NOTICE BEORMA, 5
FLEET STREET, BIRMINGHAM, B3 1JP**

Report of the Acting Director of Regulation and Enforcement.
N.B. Application scheduled to be heard at 1:30pm on Tuesday 17 January 2017.

111 - 124

8 **LICENSING ACT 2003 TEMPORARY EVENT NOTICE BEORMA, 5
FLEET STREET, BIRMINGHAM, B3 1JP**

Report of the Acting Director of Regulation and Enforcement.
N.B. Application scheduled to be heard at 1:30pm on Tuesday 17 January 2017.

9 **OTHER URGENT BUSINESS**

To consider any items of business by reason of special circumstances (to be specified) that in the opinion of the Chairman are matters of urgency.

BIRMINGHAM CITY COUNCIL

PUBLIC REPORT

Report to:	Licensing Sub Committee B
Report of:	Acting Director of Regulation & Enforcement
Date of Meeting:	Tuesday 17th January 2017
Subject:	Licensing Act 2003 Premises Licence – Grant
Premises:	Mini Express Convenience Store, 1162 Stratford Road, Hall Green, Birmingham, B28 8AF
Ward affected:	Hall Green
Contact Officer:	David Kennedy, Principal Licensing Officer, 0121 303 6920, licensing@birmingham.gov.uk

1. Purpose of report:

To consider relevant representations that have been made in respect of an application for a Premises Licence which initially sought to permit the Sale of Alcohol (for consumption off the premises) to operate from 06:00am until 02:00am (Monday to Sunday).

Premises to remain open to the public from 06:00am until 02:00am (Monday to Sunday).

The applicant has agreed to amend the application and are now seeking to permit the Sale of Alcohol (for consumption off the premises) to operate from 06:00am until 11:30pm (Monday to Sunday), and the premises to remain open to the public from 06:00am until 11:30pm (Monday to Sunday).

2. Recommendation:

To consider the representations that have been made and to determine the application.

3. Brief Summary of Report:

An application for a Premises Licence was received on 17th November 2016 in respect of Mini Express Convenience Store, 1162 Stratford Road, Hall Green, Birmingham, B28 8AF.

Representations have been received from from other persons.

4. Compliance Issues:

4.1 Consistency with relevant Council Policies, Plans or Strategies:

The report complies with the City Council's Statement of Licensing Policy and the Council's Corporate Plan to improve the standard of all licensed persons, premises and vehicles in the City.

<p>5. Relevant background/chronology of key events:</p> <p>Sellathamby Manivannan applied on 17th November 2016 for the grant of a Premises Licence for Mini Express Convenience Store, 1162 Stratford Road, Hall Green, Birmingham, B28 8AF.</p> <p>Representations have been received from other persons. See Appendices 1 – 5.</p> <p>The application is attached at Appendix 6.</p> <p>Conditions have been agreed with Birmingham City Council Licensing Enforcement and the applicant, which are attached at Appendix 7.</p> <p>Site Location Plans at Appendix 8.</p> <p>When carrying out its licensing functions, a licensing authority must have regard to Birmingham City Council's Statement of Licensing Policy and the Guidance issued by the Secretary of State under s182 of the Licensing Act 2003. The Licensing Authority is also required to take such steps as it considers appropriate for the promotion of the licensing objectives, which are:-</p> <ul style="list-style-type: none"> a. The prevention of crime and disorder; b. Public safety; c. The prevention of public nuisance; and d. The protection of children from harm.
<p>6. List of background documents:</p> <p>Copy of the representations as detailed in Appendices 1 – 5</p> <p>Application Form, Appendix 6</p> <p>Conditions agreed with Birmingham City Council Licensing Enforcement, Appendix 7</p> <p>Site Location Plans, Appendix 8</p>
<p>7. Options available</p> <p>To Grant the licence in accordance with the application.</p> <p>To Reject the application.</p> <p>To Grant the licence subject to conditions modified to such an extent as considered appropriate.</p> <p>Exclude from the licence any of the licensable activities to which the application relates.</p> <p>Refuse to specify a person in the licence as the premises supervisor.</p>

ENTERED N...



Councillor Kerry Jenkins
Labour
Hall Green Ward.
Council House
Victoria Square
Birmingham B1 1BB

Friday, December 09, 2016

To whom it may concern,

Licensing Act 2003 Application Ref: 99672 - Mini Express Convenience Store, 1162 Stratford Road, Hall Green Birmingham B28 8AF

I am writing to register my objection to the application for a premises licence by Mr Sellathamby Manivannan, Mini Express Convenience Store for 1162 Stratford Road, Hall Green, Birmingham, B28 8AF.

Concerns have been raised by residents living nearby that they were not aware of the application and believe that it was not correctly advertised. I realise that this is not a valid reason to refuse this application and I make my objections on the following grounds:

1. Crime and Disorder.

Local police crime reports cite 18 incidents reported near to this location during September 2016, including:

Violence and sexual	4
Vehicle crime	1
Burglary	2
Public order	1
Criminal damage and	2
Robbery	1
Drugs	2
Anti-social behaviour	3
Burglary	1

Local residents have raised concerns that allowing alcohol to be sold until 2am, which they see as being unsociable hours, will have a negative impact on this residential area and are worried that people will be drawn in from the large amount of fast food takeaways and restaurants locally to purchase alcohol and other items and this is likely to result in an increase in criminal behaviour. Concerns over an increase in drug use and alcohol abuse has also been raised.

2. Public Nuisance.

Late night opening in a residential area will unnecessarily draw people from a wider area at unsociable hours. Noise and light pollution, traffic and traffic noise will all have a negative impact. Additional traffic, to an already busy highway may have public safety implications.

This shopping parade already struggles with late night parking congestion because of the numerous fast food takeaways and another premises opening late nights, and attracting additional footfall will impact negatively on the surrounding, residential area.

The local street scene already suffers because of the high proportion of fast food takeaways which contribute to an increase in litter.

3. The Protection of Children from Harm.

The licence conflicts with the amenities available to children and young people in the area, putting them at risk from anti-social behaviour, increased littering, exposure to the marketing and sale of alcohol and cigarettes, increased potential for road traffic incidents.

South and City College is located just a few hundred feet away from this site and there is concern regarding the potential for students to gain access to alcohol and tobacco products.

If this licence was granted, I would ask that conditions are placed on the licence to ensure stringent procedures are enforced to protect children and young people from harm including conditions on the Premises Licence holder to ensure all staff are trained and regularly refreshed to enforce the 'Challenge 21' policy; that they will ensure all alcohol sale refusals are noted in a refusal register and that the premises will robustly apply the necessary checks on age and identification.

Thank you for taking the time to seriously consider these objections.

Yours Sincerely,

Kerry Jenkins
Cllr Hall Green Ward

Appendix 2

ENTERED R

From:
Sent: 23 November 2016 07:17
To: licensing@birmingham.co.uk
Cc:
Subject: Objection of late night licensing, Mini Express 1162 Stratford Road, Hall Green, B28 8AF

To whom it may concern,

I'm writing to you to voice my concerns over the application for late night licensing at the current "Mini Express 1162 Stratford Road, Hall Green, B28 8AF".

By allowing late night licensing, the noise will be unbearable for the residents in this area as well as an increase in anti social behaviour on top of the noise and anti social behaviour already being experienced as a result from the late night opening of the fast food restaurants on Stratford road, which were objected against when planning permission was applied and was ignored by yourselves.

We feel strongly let down by the council as we objected against the opening of these restaurants in the past. Our emails, letters and telephone calls were ignored about the rubbish generated and incorrectly disposed of and we were, and still are directly affected this, and now with alcohol being sold at what was the news parade in the early hours of the day, we are worried it will create an increase in all mentioned above.

To further our disappointment, we were NOT informed of the late night licensing, it was brought to our attention by our neighbour and now, having visited the shop we have seen the notice first hand.

We are residing at Cateswell Road, Hall Green, B28 , the back of the shop meets our garden, over time we have called the police, council, local councillors, fire brigades over issues encountered here in relation to drugs, arson attacks, rubbish, rat infestation due to rubbish, damage to our property from the use of air rifles, I do hope you take the time out and have a look on the map and see how this is a problem for us and look into this further. We have lived here for 20 years and seen this area go downhill in the last 6 years, and if emails like this and concerns are ignored, like they have done in the past, it will only get worse!

Appendix 3

Entered
21

From:
Sent: 02 December 2016 15:38
To: Licensing
Subject: Licensing Objection for 1162 Stratford Road, Hall Green, Birmingham

Dear sir/madam,

I'd like to register my concern and disapproval of your decision to 'allow' a 24 hour (06:00 – 02:00) off-licence at 1162 Stratford Road, Hall Green. Please if there is any way that this decision could be changed it would make the community here a lot happy. Because of the many fast food/restaurant outlets in the vicinity including the Tesco-extra there is already a high foot fall in the area with all of the noise and rubbish that comes with it. There are also some people who live above the shops where the new off-licence is proposed who are already causing anti-social problems and complaints to the police already been made. Adding a 24 hour alcohol outlet here can only make an already undesirable situation worse for local residents in the area. (I live at Cateswell Road - immediately around the corner from where you are proposing to have the new off-licence).

Please can you take the above thoughts into consideration as you make your decision

Yours faithfully,

Appendix 4

ENTERED 21

Licensing Section,
Ashted Lock Building,
Birmingham Science Park,
Aston,
B7 4AZ.

Green Road,
Hall Green,
Birmingham, B28

07/12/2016

Dear Madam/Sir,

Re: Licensing Application; Mini Express, 1162 Stratford Road, B26 8AF

We wish to object to the granting of the mini-market application on the following grounds.

1. The extended hours of opening indicate an intention to seek trade in a catchment area well beyond that of the other parade traders attracting night time traffic into the early hours causing disturbance and nuisance to householders.
2. It will attract unsocial elements into the area after the closing of other licensed premises.
3. There is another retail outlet, Tesco's nearby which sells alcohol.
4. This will prevent any other retail service, i.e. reverting to a newsagent for which there is a need.
5. Such an outlet will lower the quality of the parade which already suffers from an excess of fast food outlets, with an increasing litter problem being created in the nearby roads.
6. This outlet is situated on a regular route for school children and college students and would encourage underage drinking.

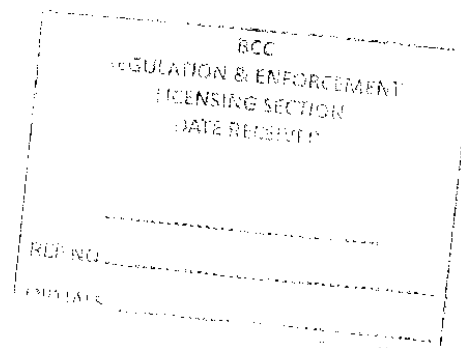

Entered

5

From:
Sent: 09 December 2016 15:59
To: Licensing
Subject: Mini Express, 1162 Stratford Road , B28 8AF

To whom it may concern..

Please take this as my objection to the granting of a license for the above premises to sell alcohol at this address. I understand that objections must be made by close of business today (9th December 2016).

Objections-

1. The hours suggested are excessive - 0600-0200 - 20 hours per day Monday to Sunday. What evidence exists that there is a demand to sell alcohol for 20 hours a day? None I would suggest. I suspect (as the committee will no doubt think) this is an outrageous attempt (never really intended) but to allow you to grant some limited license that they would have been content with in any event. I suggest there is no demand at all in Hall Green & the granting of this license is sets a very thin wedge to what may develop in the future.
2. Hall Green is a suburban area. It is made up of families primarily & this location (whilst on the main road) is very close to many homes & vulnerable persons. They include elderly people in the Rivendell Homes on the Stratford Road & the homes opposite in Green Road & Cateswell Road.
3. The location (or close proximity) had an off-licenses that did not thrive. This location is very close (about 75 metres or so) to the Tesco supermarket that operates already from 0700-2300 hours 7 days a week. It has a wide range of alcoholic products all at very competitive prices. And a proper car park & good CCTV externally & internally this dissuading inappropriate behaviour.
4. Hall Green is in no way any place for a night time economy to develop. Even the restaurants & other cafes etc are quiet & do not open late hours. The Parade is quiet & many wish it to be this way. This retail operation would significantly change that balance. It would be a hive for Anti-social behavior I believe. It is on the route of many school children who may well be supplied with alcohol. We all know that the smaller retailer is prey to margins & cutting corners.
5. Who say that any mini - market would really be offering any service that is not provided during extensive hours of other retail units. Places that wish to open longer should not be located in residential & suburban areas I would suggest. They should be on retail sites that have properly constructed parking & noise abatement.
6. I live in [redacted] & it is no more than [redacted] meters from my home (in a straight line) & we already hear the noise of traffic late at night. The prospect of a retail unit operating until 0200 is shocking. The idea that people buying alcohol (& probably drinking it near to the place) is really worrying. One can envisage all sorts of anti-social behavior developing.
7. The make up of Hall Green has changed fundamentally over the last 20+ I have lived here. The demographic is significant that very many persons now do not drink alcohol. I can not believe they would all want to buy a pint of milk at 0200 hrs. As it has changed as a community so it has become quieter & frankly more pleasant. Let us not try to change what the community wishes. I am sure most residents (& I speak to many as I run a community organisation) do not wish this licence to be granted.

I hope that for the reasons set out above you reject this application. If it is possible I would happily give oral evidence to the Committee so that you may question me on this point. I am aware that local councillors object & they surely reflect community concerns.

This mini-market is not needed & not welcome. It will only bring trouble & infringements on the quality of life of the locality.

There is not an economic reason for it & there are many local alternatives meeting those needs of the community. I am not anti-business (& ran one myself) but this application should be refused I would respectfully suggest.

Kind regards,



Birmingham
Application for a premises licence
Licensing Act 2003

For help contact
licensingonline@birmingham.gov.uk
 Telephone: 0121 303 9896

* required information

Section 1 of 19

You can save the form at any time and resume it later. You do not need to be logged in when you resume.

System reference

Not Currently In Use

This is the unique reference for this application generated by the system.

Your reference

323

You can put what you want here to help you track applications if you make lots of them. It is passed to the authority.

Are you an agent acting on behalf of the applicant?

☒ Yes

☐ No

Put "no" if you are applying on your own behalf or on behalf of a business you own or work for.

Applicant Details

* First name

Sellathamby

* Family name

Manivannan

* E-mail

Main telephone number

Include country code.

Other telephone number

☐ Indicate here if the applicant would prefer not to be contacted by telephone

Is the applicant:

☒ Applying as a business or organisation, including as a sole trader

☐ Applying as an individual

A sole trader is a business owned by one person without any special legal structure. Applying as an individual means the applicant is applying so the applicant can be employed, or for some other personal reason, such as following a hobby.

Applicant Business

* Is the applicant's business registered in the UK with Companies House?

☐ Yes

☒ No

* Is the applicant's business registered outside the UK?

☐ Yes

☒ No

* Business name

Mini Express Convenience Store

If the applicant's business is registered, use its registered name.

* VAT number

- None

Put "none" if the applicant is not registered for VAT.

Continued from previous page...

* Legal status

* Applicant's position in the business

Home country

The country where the applicant's headquarters are.

Applicant Business Address

If the applicant has one, this should be the applicant's official address - that is an address required of the applicant by law for receiving communications.

* Building number or name

* Street

District

* City or town

County or administrative area

* Postcode

* Country

Agent Details

* First name

* Family name

* E-mail

Main telephone number

include country code.

Other telephone number

☐ Indicate here if you would prefer not to be contacted by telephone

Are you:

☒ An agent that is a business or organisation, including a sole trader

A sole trader is a business owned by one person without any special legal structure.

☐ A private individual acting as an agent

Agent Business

* Is your business registered in the UK with Companies House? ☒ Yes ☐ No

* Registration number

* Business name

If your business is registered, use its registered name.

* VAT number

Put "none" if you are not registered for VAT.

* Legal status

Continued from previous page...

* Your position in the business	<input type="text" value="Licensing Agent"/>	
Home country	<input type="text" value="United Kingdom"/>	The country where the headquarters of your business is located.
Agent Registered Address		Address registered with Companies House.
* Building number or name	<input type="text" value="Unit B003, Trident Business Centre"/>	
* Street	<input type="text" value="89 Bickersteth Road"/>	
District	<input type="text"/>	
* City or town	<input type="text" value="Tooting"/>	
County or administrative area	<input type="text"/>	
* Postcode	<input type="text" value="SW17 9SH"/>	
* Country	<input type="text" value="United Kingdom"/>	

Section 2 of 19

PREMISES DETAILS

I/we, as named in section 1, apply for a premises licence under section 17 of the Licensing Act 2003 for the premises described in section 2 below (the premises) and I/we are making this application to you as the relevant licensing authority in accordance with section 12 of the Licensing Act 2003.

Premises Address

Are you able to provide a postal address, OS map reference or description of the premises?

☒ Address ☐ OS map reference ☐ Description

Postal Address Of Premises

Building number or name	<input type="text" value="1162"/>
Street	<input type="text" value="Stratford Road"/>
District	<input type="text" value="Hall Green"/>
City or town	<input type="text" value="Birmingham"/>
County or administrative area	<input type="text"/>
Postcode	<input type="text" value="B28 8AF"/>
Country	<input type="text" value="United Kingdom"/>

Further Details

Telephone number	<input type="text"/>
Non-domestic rateable value of premises (£)	<input type="text" value="7,200"/>

Section 3 of 19	
APPLICATION DETAILS	
<p>In what capacity are you applying for the premises licence?</p> <p> <input checked="" type="checkbox"/> An individual or individuals <input type="checkbox"/> A limited company <input type="checkbox"/> A partnership <input type="checkbox"/> An unincorporated association <input type="checkbox"/> A recognised club <input type="checkbox"/> A charity <input type="checkbox"/> The proprietor of an educational establishment <input type="checkbox"/> A health service body <input type="checkbox"/> A person who is registered under part 2 of the Care Standards Act 2000 (c14) in respect of an independent hospital in Wales <input type="checkbox"/> A person who is registered under Chapter 2 of Part 1 of the Health and Social Care Act 2008 in respect of the carrying on of a regulated activity (within the meaning of that Part) in an independent hospital in England <input type="checkbox"/> The chief officer of police of a police force in England and Wales <input type="checkbox"/> Other (for example a statutory corporation) </p> <p>Confirm The Following</p> <p> <input checked="" type="checkbox"/> I am carrying on or proposing to carry on a business which involves the use of the premises for licensable activities <input type="checkbox"/> I am making the application pursuant to a statutory function <input type="checkbox"/> I am making the application pursuant to a function discharged by virtue of Her Majesty's prerogative </p>	
Section 4 of 19	
INDIVIDUAL APPLICANT DETAILS	
<p>Applicant Name</p> <p>Is the name the same as (or similar to) the details given in section one?</p> <p> <input checked="" type="radio"/> Yes <input type="radio"/> No </p> <div style="display: flex; justify-content: space-between; align-items: flex-start;"> <div style="width: 60%;"> <p>First name <input style="width: 80%;" type="text" value="Sellathamby"/></p> <p>Family name <input style="width: 80%;" type="text" value="Manivannan"/></p> <p>Is the applicant 18 years of age or older?</p> <p> <input checked="" type="radio"/> Yes <input type="radio"/> No </p> </div> <div style="width: 35%; font-size: 0.9em;"> <p>If "Yes" is selected you can re-use the details from section one, or amend them as required. Select "No" to enter a completely new set of details.</p> </div> </div>	

Continued from previous page...

Applicant Postal Address

Is the address the same as (or similar to) the address given in section one?

☒ Yes

☐ No

If "Yes" is selected you can re-use the details from section one, or amend them as required. Select "No" to enter a completely new set of details.

Building number or name	<input type="text"/>
Street	<input type="text"/>
District	<input type="text"/>
City or town	<input type="text"/>
County or administrative area	<input type="text"/>
Postcode	<input type="text"/>
Country	<input type="text"/>

Applicant Contact Details

Are the contact details the same as (or similar to) those given in section one?

☒ Yes

☐ No

If "Yes" is selected you can re-use the details from section one, or amend them as required. Select "No" to enter a completely new set of details.

E-mail	<input type="text"/>
Telephone number	<input type="text"/>
Other telephone number	<input type="text"/>

Add another applicant

Section 5 of 19

OPERATING SCHEDULE

When do you want the premises licence to start?

<input type="text" value="12"/>	/	<input type="text" value="11"/>	/	<input type="text" value="2016"/>
dd		mm		yyyy

If you wish the licence to be valid only for a limited period, when do you want it to end

<input type="text"/>	/	<input type="text"/>	/	<input type="text"/>
dd		mm		yyyy

Provide a general description of the premises

For example the type of premises, its general situation and layout and any other information which could be relevant to the licensing objectives. Where your application includes off-supplies of alcohol and you intend to provide a place for consumption of these off-supplies you must include a description of where the place will be and its proximity to the premises.

Local convenience store selling food items, groceries, ethnic food and alcohol for consumption OFF the premises only. The spirits and any other high strength alcohol will be displayed behind the counter. The premises will have high level of lighting system.
Alcohol will be displayed securely near and behind the counter.

Continued from previous page...

If 5,000 or more people are expected to attend the premises at any one time, state the number expected to attend

Section 6 of 19

PROVISION OF PLAYS

Will you be providing plays?

☐ Yes

☒ No

Section 7 of 19

PROVISION OF FILMS

Will you be providing films?

☐ Yes

☒ No

Section 8 of 19

PROVISION OF INDOOR SPORTING EVENTS

Will you be providing indoor sporting events?

☐ Yes

☒ No

Section 9 of 19

PROVISION OF BOXING OR WRESTLING ENTERTAINMENTS

Will you be providing boxing or wrestling entertainments?

☐ Yes

☒ No

Section 10 of 19

PROVISION OF LIVE MUSIC

Will you be providing live music?

☐ Yes

☒ No

Section 11 of 19

PROVISION OF RECORDED MUSIC

Will you be providing recorded music?

☐ Yes

☒ No

Section 12 of 19

PROVISION OF PERFORMANCES OF DANCE

Will you be providing performances of dance?

☐ Yes

☒ No

Section 13 of 19

PROVISION OF ANYTHING OF A SIMILAR DESCRIPTION TO LIVE MUSIC, RECORDED MUSIC OR PERFORMANCES OF DANCE

Will you be providing anything similar to live music, recorded music or performances of dance?

☐ Yes

☒ No

Continued from previous page...

Section 14 of 19

LATE NIGHT REFRESHMENT

Will you be providing late night refreshment?

☐ Yes

☒ No

Section 15 of 19

SUPPLY OF ALCOHOL

Will you be selling or supplying alcohol?

☒ Yes

☐ No

Standard Days And Timings

MONDAY

Start

End

Start

End

Give timings in 24 hour clock.
(e.g., 16:00) and only give details for the days
of the week when you intend the premises
to be used for the activity.

TUESDAY

Start

End

Start

End

WEDNESDAY

Start

End

Start

End

THURSDAY

Start

End

Start

End

FRIDAY

Start

End

Start

End

SATURDAY

Start

End

Start

End

SUNDAY

Start

End

Start

End

Continued from previous page...

Will the sale of alcohol be for consumption:

☐ On the premises ☒ Off the premises ☐ Both

If the sale of alcohol is for consumption on the premises select on, if the sale of alcohol is for consumption away from the premises select off. If the sale of alcohol is for consumption on the premises and away from the premises select both.

State any seasonal variations

For example (but not exclusively) where the activity will occur on additional days during the summer months.

Non-standard timings. Where the premises will be used for the supply of alcohol at different times from those listed in the column on the left, list below

For example (but not exclusively), where you wish the activity to go on longer on a particular day e.g. Christmas Eve.

State the name and details of the individual whom you wish to specify on the licence as premises supervisor

Name

First name

Family name

Enter the contact's address

Building number or name

Street

District

City or town

County or administrative area

Postcode

Country

Personal Licence number (if known)

Issuing licensing authority (if known)

Continued from previous page...

PROPOSED DESIGNATED PREMISES SUPERVISOR CONSENT

How will the consent form of the proposed designated premises supervisor be supplied to the authority?

- ☒ Electronically, by the proposed designated premises supervisor
- ☐ As an attachment to this application

Reference number for consent form (if known)

If the consent form is already submitted, ask the proposed designated premises supervisor for its 'system reference' or 'your reference'.

Section 16 of 19

ADULT ENTERTAINMENT

Highlight any adult entertainment or services, activities, or other entertainment or matters ancillary to the use of the premises that may give rise to concern in respect of children

Give information about anything intended to occur at the premises or ancillary to the use of the premises which may give rise to concern in respect of children, regardless of whether you intend children to have access to the premises, for example (but not exclusively) nudity or semi-nudity, films for restricted age groups etc gambling machines etc.

Section 17 of 19

HOURS PREMISES ARE OPEN TO THE PUBLIC

Standard Days And Timings

MONDAY

Start 06:00

End 02:00

Give timings in 24 hour clock, (e.g., 16:00) and only give details for the days of the week when you intend the premises to be used for the activity.

Start

End

TUESDAY

Start 06:00

End 02:00

Start

End

WEDNESDAY

Start 06:00

End 02:00

Start

End

THURSDAY

Start 06:00

End 02:00

Start

End

FRIDAY

Start 06:00

End 02:00

Start

End

Continued from previous page...

SATURDAY

Start

End

Start

End

SUNDAY

Start

End

Start

End

State any seasonal variations

For example (but not exclusively) where the activity will occur on additional days during the summer months.

Non standard timings. Where you intend to use the premises to be open to the members and guests at different times from those listed in the column on the left, list below

For example (but not exclusively), where you wish the activity to go on longer on a particular day e.g. Christmas Eve.

Section 18 of 19

LICENSING OBJECTIVES

Describe the steps you intend to take to promote the four licensing objectives:

a) General – all four licensing objectives (b,c,d,e)

List here steps you will take to promote all four licensing objectives together.

1. Appropriate signage will be displayed, in a prominent position, informing customers they are being recorded on CCTV.
2. CCTV covering areas inside and outside of the premises should be installed and maintained to police recommendations with properly maintained log arrangements. All images will be stored for a minimum of 31 days.
3. CCTV is to comply with Data Protection Act 1998 and is to be working and recording correctly when the premises are open to the public.
4. A staff member from the premises that is conversant with the operation of the CCTV system will be on the premises at all times that the premises are open to the public. This staff member will be able to show the police or council recent data footage with the minimum of delay when requested. This data or footage reproduction should be almost instantaneous.
5. Ensure an incident look book is maintained at the premises to record details of any incidents. The nature of which may have compromised any of the licensing objectives under the Licensing Act 2003. CCTV recording dates & times shall be linked to incident book entries.
6. A refusals record shall be kept at the premises to record details of all refusals to sell alcohol. This book shall contain the date and time of the incident, a description of the customer, the name of the staff member who refused the sale, and the

Continued from previous page...

reason the sale was refused. The book shall be made available to Police and authorised Council officers on request.

7. The Designated Premises Supervisor shall regularly check the refusals record to ensure it is being consistently used by all staff.

8. Signage will be displayed at the exit of the premises requesting customers leaving the premises quietly and with consideration so as not to disturb nearby residents.

9. The premises licence holder will ensure that an age verification policy will apply to the premises whereby all cashiers will be trained to ask any customer attempting to purchase alcohol, who appears to be under the age of 25 years (or older if the licence holder so elects) to produce, before being sold alcohol, identification being a passport or photo card driving licence bearing a holographic mark or other form of identification bearing the customer's photograph, date of birth and the Proof of Age Standards Scheme (or similarly accredited scheme) hologram.

10. The Designated Premises Supervisor shall ensure that all existing staff, new staff, supervisors and managers receive an induction in the legality and procedure of alcohol sales, prior to undertaking the sale of alcohol. This training will include the contents of the premises licence; times of operation, licensable activities and all conditions. Training documents shall be signed and dated, and training records be made available to a police officer or council officer on request.

b) The prevention of crime and disorder

1. Appropriate signage will be displayed, in a prominent position, informing customers they are being recorded on CCTV.

2. CCTV covering areas inside and outside of the premises should be installed and maintained to police recommendations with properly maintained log arrangements. All images will be stored for a minimum of 31 days.

3. CCTV is to comply with Data Protection Act 1998 and is to be working and recording correctly when the premises are open to the public.

4. A staff member from the premises that is conversant with the operation of the CCTV system will be on the premises at all times that the premises are open to the public. This staff member will be able to show the police or council recent data footage with the minimum of delay when requested. This data or footage reproduction should be almost instantaneous.

5. Ensure an incident look book is maintained at the premises to record details of any incidents. The nature of which may have compromised any of the licensing objectives under the Licensing Act 2003. CCTV recording dates & times shall be linked to incident book entries.

c) Public safety

General health and safety law and fire safety procedures will be implemented.

d) The prevention of public nuisance

8. Signage will be displayed at the exit of the premises requesting customers leaving the premises quietly and with consideration so as not to disturb nearby residents.

e) The protection of children from harm

6. A refusals record shall be kept at the premises to record details of all refusals to sell alcohol. This book shall contain the

Continued from previous page...

date and time of the incident, a description of the customer, the name of the staff member who refused the sale, and the reason the sale was refused. The book shall be made available to Police and authorised Council officers on request.

7. The Designated Premises Supervisor shall regularly check the refusals record to ensure it is being consistently used by all staff.

9. The premises licence holder will ensure that an age verification policy will apply to the premises whereby all cashiers will be trained to ask any customer attempting to purchase alcohol, who appears to be under the age of 25 years (or older if the licence holder so elects) to produce, before being sold alcohol, identification being a passport or photo card driving licence bearing a holographic mark or other form of identification bearing the customer's photograph, date of birth and the Proof of Age Standards Scheme (or similarly accredited scheme) hologram.

10. The Designated Premises Supervisor shall ensure that all existing staff, new staff, supervisors and managers receive an induction in the legality and procedure of alcohol sales, prior to undertaking the sale of alcohol. This training will include the contents of the premises licence; times of operation, licensable activities and all conditions. Training documents shall be signed and dated, and training records be made available to a police officer or council officer on request.

Section 19 of 19

PAYMENT DETAILS

This fee must be paid to the authority. If you complete the application online, you must pay it by debit or credit card.

Premises Licence Fees are determined by the non domestic rateable value of the premises.

To find out a premises non domestic rateable value go to the Valuation Office Agency site at http://www.voa.gov.uk/business_rates/index.htm

Band A - No RV to £4300	£100.00
Band B - £4301 to £33000	£190.00
Band C - £33001 to £87000	£315.00
Band D - £87001 to £125000	£450.00*
Band E - £125001 and over	£635.00*

*If the premises rateable value is in Bands D or E and the premises is primarily used for the consumption of alcohol on the premises then you are required to pay a higher fee

Band D - £87001 to £125000	£900.00
Band E - £125001 and over	£1,905.00

There is an exemption from the payment of fees in relation to the provision of regulated entertainment at church halls, chapel halls or premises of a similar nature, village halls, parish or community halls, or other premises of a similar nature. The costs associated with these licences will be met by central Government. If, however, the licence also authorises the use of the premises for the supply of alcohol or the provision of late night refreshment, a fee will be required.

Schools and sixth form colleges are exempt from the fees associated with the authorisation of regulated entertainment where the entertainment is provided by and at the school or college and for the purposes of the school or college.

If you operate a large event you are subject to ADDITIONAL fees based upon the number in attendance at any one time

Capacity 5000-9999	£1,000.00
Capacity 10000 -14999	£2,000.00
Capacity 15000-19999	£4,000.00
Capacity 20000-29999	£8,000.00
Capacity 30000-39999	£16,000.00
Capacity 40000-49999	£24,000.00
Capacity 50000-59999	£32,000.00
Capacity 60000-69999	£40,000.00
Capacity 70000-79999	£48,000.00
Capacity 80000-89999	£56,000.00
Capacity 90000 and over	£64,000.00

* Fee amount (£)

DECLARATION

Continued from previous page...

* I/we understand it is an offence, liable on conviction to a fine up to level 5 on the standard scale, under section 158 of the licensing act 2003, to make a false statement in or in connection with this application.

☒ Ticking this box indicates you have read and understood the above declaration

This section should be completed by the applicant, unless you answered "Yes" to the question "Are you an agent acting on behalf of the applicant?"

* Full name

* Capacity

* Date / /
dd mm yyyy

Once you're finished you need to do the following:

1. Save this form to your computer by clicking file/save as...
2. Go back to <https://www.gov.uk/apply-for-a-licence/premises-licence/birmingham/apply-1> to upload this file and continue with your application.

Don't forget to make sure you have all your supporting documentation to hand.

IT IS AN OFFENCE, LIABLE ON SUMMARY CONVICTION TO A FINE NOT EXCEEDING LEVEL 5 ON THE STANDARD SCALE, UNDER SECTION 158 OF THE LICENSING ACT 2003, TO MAKE A FALSE STATEMENT IN OR IN CONNECTION WITH THIS APPLICATION

OFFICE USE ONLY

Applicant reference number	<input type="text" value="323"/>
Fee paid	<input type="text"/>
Payment provider reference	<input type="text"/>
ELMS Payment Reference	<input type="text"/>
Payment status	<input type="text"/>
Payment authorisation code	<input type="text"/>
Payment authorisation date	<input type="text"/>
Date and time submitted	<input type="text"/>
Approval deadline	<input type="text"/>
Error message	<input type="text"/>
Is Digitally signed	<input type="checkbox"/>

< Previous 1 2 3 4 5 6 7 8 9 10 11 12 13 14 15 16 17 18 19 Next >

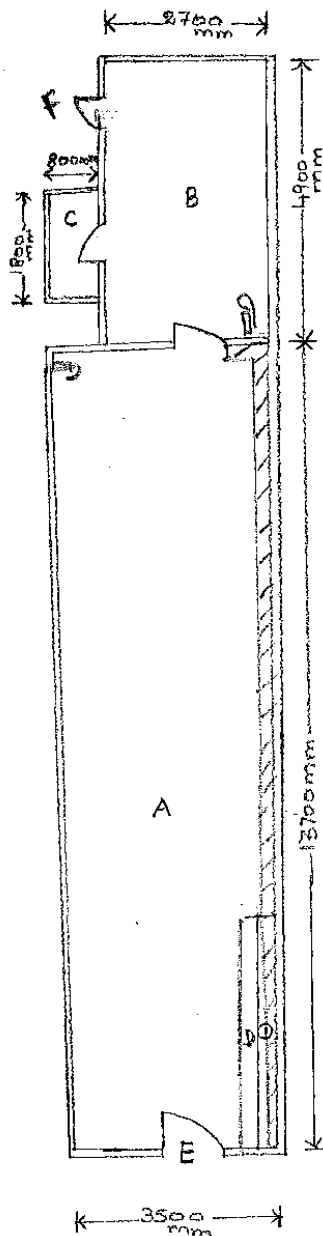

SCALE 1:100

MINE EXPRESS STORE
1162 STRATFORD ROAD
BIRMINGHAM
B28 8AF

- A:- RETAIL AREA
- B:- STOCK ROOM
- C:- TOILET
- D:- TILL AREA
- E:- MAIN ENTRANCE
- F:- FIRE EXIT
- /// - ALCOHOL DISPLAY AREA
- ☒ - FIRE EXTINGUISHERS

Appendix 7

From: ARKA LICENSING
Sent: Tuesday, December 06, 2016 3:26 PM
To: Doug Wright
Subject: Re: Mini Express Convenience Store - 1162 Stratford Road
Importance: High

Dear Doug,

We hereby confirm that the applicant agrees to the conditions stated in your email below, incorporate as part of the operating schedule.

General

All members of staff must receive training regarding the:-

- Four licensing principles contained in the Licensing Act 2003
- Responsible retailing of alcohol, and the law
- Protection of children from harm and this must include how to competently check customers identification where necessary
- Authorised hours for licensable activities and the conditions attached to the premises licence

All training provided to staff will be recorded and each member of staff will sign and date the training records to confirm they have received and understood the training and on-going refresher training every six months.

The staff training records will be maintained at the premises and made available to any Responsible Authority upon request.

Regards

Suresh Kanapathi

Consultant
Arka Licensing

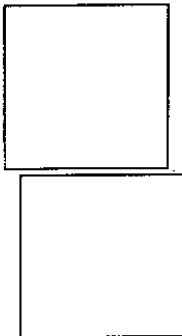

From: Doug Wright
Sent: 18 November 2016 12:31:37
To: ARKA LICENSING
Subject: Mini Express Convenience Store - 1162 Stratford Road

Hello

Just to confirm I checked the notice last night which was displayed correctly and the representation date is correct.

As per the other clients you represented as the premises will be a convenience store I would like to suggest we add the following general condition.

Can I ask you to discuss with your clients and get back to me please.

promote the four licensing objectives.

In considering the application submitted the Licensing Enforcement Team has applied the tests of necessity and reasonableness in order to promote the four licensing objectives and I have there attached a condition which the Licensing Enforcement Team will require the applicant to accept as a condition attached to the premises licence.

Subject to the applicant or you as their authorised agent confirming in writing they agree to accept the attached conditions there will be no need to the Licensing Enforcement Team to make a representation regarding the application submitted.

Should you wish to contact me to discuss the matter further my contact details are shown below.

So could you please consider that for the above premises we add this condition:

General

All members of staff must receive training regarding the:-

- Four licensing principles contained in the Licensing Act 2003
- Responsible retailing of alcohol, and the law
- Protection of children from harm and this must include how to competently check customers identification where necessary
- Authorised hours for licensable activities and the conditions attached to the premises licence

All training provided to staff will be recorded and each member of staff will sign and date the training records to confirm they have received and understood the training and on-going refresher training every six months.

The staff training records will be maintained at the premises and made available to any Responsible Authority upon request.

Regards

Doug Wright
Licensing Enforcement Officer

Licensing Section, P.O. Box 17013, Birmingham, B6 9ES

Web: <http://www.birmingham.gov.uk/regulatorycharter> - to view BCC's Customer Care Charter

Locally accountable and responsive fair regulation for all - achieving a safe, healthy, clean, green and fair trading city for residents, business and visitors.

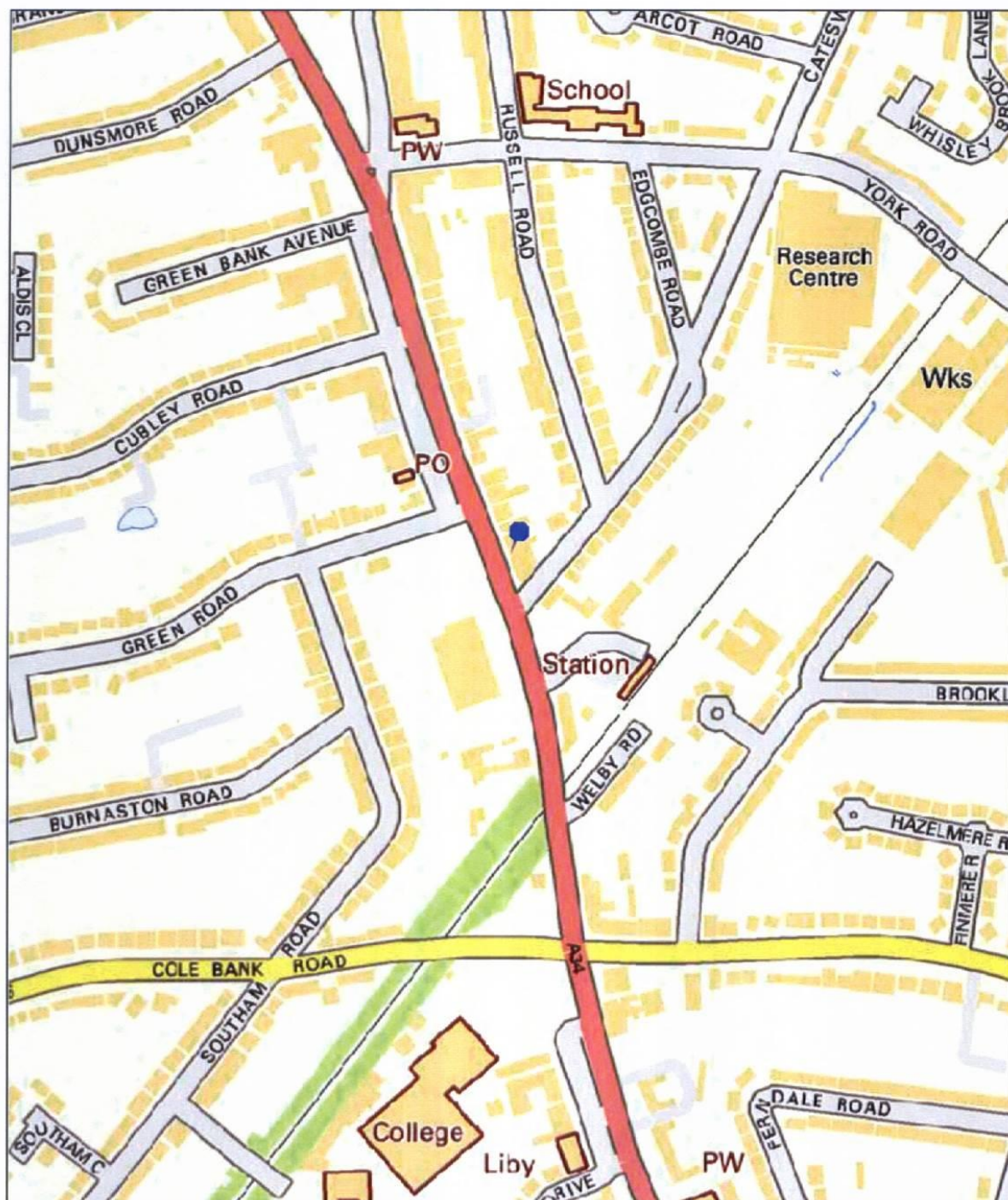

Birmingham City Council Map Created By:

Date of Map Creation: 22/12/2016

Notes

(c) Crown copyright. All rights reserved. Birmingham City Council 100021326 (2016).
 You are not permitted to copy, sub-licence, distribute or sell any of this data to third parties in any form.
 (c) GeoPerspectives, supplied by Bluesky International Ltd
 Cities Revealed® copyright by The GeoInformation® Group, 2014 and Crown Copyright © All right reserved

Scale:
 1:4,000



Birmingham City Council Map Created By:

Date of Map Creation: 22/12/2016

Notes



Scale:
1:1,250

(c) Crown copyright. All rights reserved. Birmingham City Council 100021326 (2016).
You are not permitted to copy, sub-licence, distribute or sell any of this data to third parties in any form.
(c) GeoPerspectives, supplied by Bluesky International Ltd
Cities Revealed® copyright by The GeoInformation® Group, 2014 and Crown Copyright © All right reserved

BIRMINGHAM CITY COUNCIL

PUBLIC REPORT

Report to:	Licensing Sub Committee B
Report of:	Acting Director of Regulation & Enforcement
Date of Meeting:	Tuesday 17th January 2017
Subject:	Licensing Act 2003 Premises Licence – Grant
Premises:	SD News, 23 Quinton Road West, Quinton, Birmingham, B32 2QA
Ward affected:	Quinton
Contact Officer:	David Kennedy, Principal Licensing Officer, 0121 303 6920, licensing@birmingham.gov.uk

1. Purpose of report:

To consider relevant representations that have been made in respect of an application for a Premises Licence which seeks to permit the Sale of Alcohol (for consumption off the premises) to operate from 6:00am until 9:00pm (Monday to Sunday).

Premises to remain open to the public from 6:00am until 9:00pm (Monday to Sunday).

2. Recommendation:

To consider the representations that have been made and to determine the application.

3. Brief Summary of Report:

An application for a Premises Licence was received on 18th November 2016 in respect of SD News, 23 Quinton Road West, Quinton, Birmingham, B32 2QA.

Representations have been received from other persons.

4. Compliance Issues:

4.1 Consistency with relevant Council Policies, Plans or Strategies:

The report complies with the City Council's Statement of Licensing Policy and the Council's Corporate Plan to improve the standard of all licensed persons, premises and vehicles in the City.

5. Relevant background/chronology of key events:

Satinder Singh Athwal applied on 18th November 2016 for the grant of a Premises Licence for SD News, 23 Quinton Road West, Quinton, Birmingham, B32 2QA.

A representation has been received from other persons, which is attached at Appendix 1.

A representation in support of the application, in the form of a petition, has been received from the applicant's representative. See Appendix 2.

The application is attached at Appendix 3.

Site Location Plans at Appendix 4.

When carrying out its licensing functions, a licensing authority must have regard to Birmingham City Council's Statement of Licensing Policy and the Guidance issued by the Secretary of State under s182 of the Licensing Act 2003. The Licensing Authority is also required to take such steps as it considers appropriate for the promotion of the licensing objectives, which are:-

- a. The prevention of crime and disorder;
- b. Public safety;
- c. The prevention of public nuisance; and
- d. The protection of children from harm.

6. List of background documents:

Copy of the representations as detailed in Appendices 1 & 2
Application Form, Appendix 3
Site Location Plans, Appendix 4

7. Options available

To Grant the licence in accordance with the application.

To Reject the application.

To Grant the licence subject to conditions modified to such an extent as considered appropriate.

Exclude from the licence any of the licensable activities to which the application relates.

Refuse to specify a person in the licence as the premises supervisor.

Enter

3

PETITION

We the undersigned wish to register our support for the application for a Premises License by Salinder Singh Athwal of S.D. News 23 Quinton Road West Birmingham B32 2QA to sell alcohol between 06:00 - 21:00
WE BELIEVE IT WILL NOT CAUSE ISSUES OF PUBLIC SAFETY OF NUICENCE OR BE HARMFUL TO CHILDREN

DO NOT BELIEVE THE GRANTING OF A LICENCE AT THE PREMISES WILL UNDERMINE
THE LICENSING OBJECTIVE WE BELIEVE IT WILL NOT CAUSE AN INCREASE IN CRIME
AND DISORDER

[illegible]

PETITION

We the undersigned wish to register our support for the application for a Premises License by Satinder Singh Athwal of S.D. News 23 Quinton Road West Birmingham B32 2QA to sell alcohol between 06:00 - 21:00
WE BELIEVE IT WILL NOT CAUSE ISSUES OF PUBLIC SAFETY OF NUISANCE OR BE HARMFUL TO CHILDREN

DO NOT BELIEVE THE GRANTING OF A LICENCE AT THE PREMISES WILL UNDERMINE
THE LICENSING OBJECTIVE WE BELIEVE IT WILL NOT CAUSE AN INCREASE IN CRIME
AND DISORDER

[illegible]

PETITION

We the undersigned wish to register our support for the application for a Premises License by Satinder Singh Athwal of S.D.News 23 Quinton Road West Birmingham B32 2QA to sell alcohol between 06:00 – 21:00
WE BELIEVE IT WILL NOT CAUSE ISSUES OF PUBLIC SAFETY OF NUICENCE OR BE HARMFUL TO CHILDREN

DO NOT BELIEVE THE GRANTING OF A LICENCE AT THE PREMISES WILL UNDERMINE THE LICENSING OBJECTIVE WE BELIEVE IT WILL NOT CAUSE AN INCREASE IN CRIME AND DISORDER

[illegible]

PETITION

We the undersigned wish to register our support for the application for a Premises License by Satinder Singh Athwal of S.D. News 23 Quinton Road West Birmingham B32 2QA to sell alcohol between 06:00 – 21:00
 WE BELIEVE IT WILL NOT CAUSE ISSUES OF PUBLIC SAFETY OF NUICENCE OR BE HARMFUL TO CHILDREN

DO NOT BELIEVE THE GRANTING OF A LICENCE AT THE PREMISES WILL UNDERMINE THE LICENSING OBJECTIVE WE BELIEVE IT WILL NOT CAUSE AN INCREASE IN CRIME AND DISORDER

SIGNATURE	PRINT NAME	ADDRESS
		St. Francis RD
		Lower highway close
		CLYN RD

Simmonds Street

5

DO NOT BELIEVE THE GRANTING OF A LICENCE AT THE PREMISES WILL UNDERMINE THE LICENSING OBJECTIVE WE BELIEVE IT WILL NOT CAUSE AN INCREASE IN CRIME AND DISORDER

[illegible]

PETITION

We the undersigned wish to register our support for the application for a Premises License by Satinder Singh Athwal of S.D.News 23 Quinton Road West Birmingham B32 2QA to sell alcohol between 06:00 – 21:00
WE BELIEVE IT WILL NOT CAUSE ISSUES OF PUBLIC SAFETY OF NUISANCE OR BE HARMFUL TO CHILDREN

DO NOT BELIEVE THE GRANTING OF A LICENCE AT THE PREMISES WILL UNDERMINE THE LICENSING OBJECTIVE WE BELIEVE IT WILL NOT CAUSE AN INCREASE IN CRIME AND DISORDER

[illegible]

PETITION

We the undersigned wish to register our support for the application for a Premises License by Satinder Singh Athwal of S.D. News 23 Quinton Road West Birmingham B32 2QA to sell alcohol between 06:00 – 21:00
WE BELIEVE IT WILL NOT CAUSE ISSUES OF PUBLIC SAFETY OF NUICENCE OR BE HARMFUL TO CHILDREN

DO NOT BELIEVE THE GRANTING OF A LICENCE AT THE PREMISES WILL UNDERMINE THE LICENSING OBJECTIVE WE BELIEVE IT WILL NOT CAUSE AN INCREASE IN CRIME AND DISORDER

[illegible]

PETITION

We the undersigned wish to register our support for the application for a Premises License by Satinder Singh Athwal of S.D. News 23 Quinton Road West Birmingham B32 2QA to sell alcohol between 06:00 - 21:06
WE BELIEVE IT WILL NOT CAUSE ISSUES OF PUBLIC SAFETY OF NUICENCE OR BE HARMFUL TO CHILDREN

DO NOT BELIEVE THE GRANTING OF A LICENCE AT THE PREMISES WILL UNDERMINE
THE LICENSING OBJECTIVE WE BELIEVE IT WILL NOT CAUSE AN INCREASE IN CRIME
AND DISORDER

SIGNATURE	PRINT NAME	ADDRESS
		TLCER TLCER TLCER TLCER
		MARTIN COFF Tintore House
		Hickman's Corner
		Simmons Drive
		Washburne Rd
		Westchester
		Canton Road West
		Canton Road West
		Canton Hillway
		Nordine Clubhouse
		CRAN GARDEN
		WELLS HOUSE (GARDEN RD)
		Jackson Street
		Humboldt Rd
		Falmouth Road
		Gunter Rd WY
		Simmons Drive
		Gunter Lane West
		Not known house
		FIRST RD
		WEST KEELE RD
		Woods Road
		HANSON RD
		Bodney Road
		Camden Road

PETITION

We the undersigned wish to register our support for the application for a Premises License by Satinder Singh Athwal of S.D. News 23 Quinton Road West Birmingham B32 2QA to sell alcohol between 06:00 - 21:00
WE BELIEVE IT WILL **NOT** CAUSE ISSUES OF PUBLIC SAFETY OF NUICENCE OR BE HARMFUL TO CHILDREN

DO NOT BELIEVE THE GRANTING OF A LICENCE AT THE PREMISES WILL UNDERMINE
THE LICENSING OBJECTIVE WE BELIEVE IT WILL NOT CAUSE AN INCREASE IN CRIME
AND DISORDER

SIGNATURE	PRINT NAME	ADDRESS
		Lower Highgate Close Brixton Simmons Drive Leicester Rd Kings Suttons Drv Middle Leamington Gwent Hill Weth
		Surplus Froster
		Archford

PETITION

We the undersigned wish to register our support for the application for a Premises License by Salinder Singh Athwal of S.D. News 23 Quinton Road West Birmingham B32 2QA to sell alcohol between 06:00 - 21:00
WE BELIEVE IT WILL NOT CAUSE ISSUES OF PUBLIC SAFETY OF NUICENCE OR BE HARMFUL TO CHILDREN

DO NOT BELIEVE THE GRANTING OF A LICENCE AT THE PREMISES WILL UNDERMINE THE LICENSING OBJECTIVE WE BELIEVE IT WILL NOT CAUSE AN INCREASE IN CRIME AND DISORDER

SIGNATURE	PRINT NAME	ADDRESS
		Ridgacre Rd
		Bags Piece
		Simmons Drive
		CLOWAY GROVE
		BOLNEY RD
		BUCKLAND
		WEST BOULEVARD
		SIMMONS DRIVE
		WEST BOUNDARY
		WEST BOULEVARD
		QUINTON ROAD WEST
		Rutledge Road
		Plot Tansy Court
		Plot 12 ALEXA
		120 West House MAY RD B32
		Little Hill House
		3 Little Hill Way B32
		1 RUSSIA ROAD
		CLAYTON ROAD B32
		Richford Rd
		THORNHURST RD
		Asquith Drive
		HUNKLET RD

PETITION

We the undersigned wish to register our support for the application for a Premises License by Salinder Singh Athwal of S.D. News 23 Quinton Road West Birmingham B32 2QA to sell alcohol between 06:00 - 21:00
WE BELIEVE IT WILL NOT CAUSE ISSUES OF PUBLIC SAFETY OF NUISANCE OR BE HARMFUL TO CHILDREN

DO NOT BELIEVE THE GRANTING OF A LICENCE AT THE PREMISES WILL UNDERMINE THE LICENSING OBJECTIVE WE BELIEVE IT WILL NOT CAUSE AN INCREASE IN CRIME AND DISORDER

SIGNATURE	PRINT NAME	ADDRESS
		Quinton Rd
		Quinton Rd
		Hunter
		Quinton Rd West
		West Barton
		Barton Rd, Quenton
		First Meadows Piece
		Ridgeway Rd
		Barton Rd
		Quinton Rd
		Ridgeway Rd
		Simmons Dr
		Ridgeway
		Simmons Dr
		Ridgeway
		W. B. Meadows Rd
		Quinton Rd West
		West Barton
		West Barton
		Quinton Rd West
		Quinton Rd Quenton
		Ridgeway Piece
		Ridgeway Piece
		Ridgeway Piece
		Ridgeway Piece
		Simmons Dr
		Quinton Road
		M. S. Lawrence
		Hunter

PETITION

We the undersigned wish to register our support for the application for a Premises
License by Satinder Singh Athwal of S.D. News 23 Quinton Road West
Birmingham B32 2QA to sell alcohol between 06:00 - 21:00
WE BELIEVE IT WILL NOT CAUSE ISSUES OF PUBLIC SAFETY OF NUICENCE OR
BE HARMFUL TO CHILDREN

DO NOT BELIEVE THE GRANTING OF A LICENCE AT THE PREMISES WILL UNDERMINE
THE LICENSING OBJECTIVE WE BELIEVE IT WILL NOT CAUSE AN INCREASE IN CRIME
AND DISORDER

SIGNATURE	PRINT NAME	ADDRESS
		WINDYBROOK LANE
		SOLWAY LANE B32
		QUINTON ROAD
		QUINTON
		QUINTON ROAD WEST
		SIMMONS DRIVE
		SIMMONS DRIVE
		TOASTSTONE RD
		HIGHFIELD LANE
		Timber House
		Simmons Drive
		QUINTON ROAD
		QUINTON ROAD
		Benny Rd
		WELLYINGTON HOUSE
		Ext 1, Area 3 B32
		QUINTON ROAD
		SIMMONS DRIVE
		QUINTON ROAD WEST
		WELLINGTON HOUSE
		BUCKLAND
		Amersham Close
		BRISTOL
		MARSH ROAD
		Duffield Rd

PETITION

We the undersigned wish to register our support for the application for a Premises License by Satinder Singh Athwal of S.D. News 23 Quinton Road West Birmingham B32 2QA to sell alcohol between 06:00 - 21:00
WE BELIEVE IT WILL NOT CAUSE ISSUES OF PUBLIC SAFETY OF NUICENCE OR BE HARMFUL TO CHILDREN

DO NOT BELIEVE THE GRANTING OF A LICENCE AT THE PREMISES WILL UNDERMINE THE LICENSING OBJECTIVE WE BELIEVE IT WILL NOT CAUSE AN INCREASE IN CRIME AND DISORDER

SIGNATURE	PRINT NAME	ADDRESS
		EDWARD DZELCO
		SUPPANE CLOVE
		ADOCKLE LN
		BLANDFORD RD
		Winstlet Rd
		WINDACRE CV
		WINDGATE SPY
		Shelley Ave
		WILLINGTON
		Pinner Grove
		Summers Dale
		1 11 11
		STY CROFT
		Quinton Rd West
		POUR APES
		FAIRDALE AVE
		Pinner Grove
		Perry Hill Bldg
		Chapel Place
		WINDGATE
		Summers Dale
		BROOKDALE
		WINDGATE/1111

PETITION

We the undersigned wish to register our support for the application for a Premises License by Satinder Singh Athwal of S.D. News 23 Quinton Road West Birmingham B32 2QA to sell alcohol between 06:00 - 21:00
WE BELIEVE IT WILL NOT CAUSE ISSUES OF PUBLIC SAFETY OF NUICENCE OR BE HARMFUL TO CHILDREN

DO NOT BELIEVE THE GRANTING OF A LICENCE AT THE PREMISES WILL UNDERMINE THE LICENSING OBJECTIVE WE BELIEVE IT WILL NOT CAUSE AN INCREASE IN CRIME AND DISORDER

SIGNATURE	PRINT NAME	ADDRESS
		Quinton Rd. West
		Tel. 1 Howard
		Suburban Road
		Bolney Road
		Castle Close
		Simmonds Drive
		SPENCER AVE
		Ristora Rd.
		Simmonds Drive

Quinton Rd.
Guyton Road
Bolney Rd.
1234 Boulton Rd
GREEN PINE RD DUDLEY
1000 Highways
DUNEDIN HOUSE
Alameda Rd
MARTIN CROFT

PETITION

We the undersigned wish to register our support for the application for a Premises License by Satinder Singh Athwal of S.D. News 23 Quinton Road West Birmingham B32 2QA to sell alcohol between 06:00 - 21:00
WE BELIEVE IT WILL NOT CAUSE ISSUES OF PUBLIC SAFETY OF NUICENCE OR BE HARMFUL TO CHILDREN

DO NOT BELIEVE THE GRANTING OF A LICENCE AT THE PREMISES WILL UNDERMINE THE LICENSING OBJECTIVE WE BELIEVE IT WILL NOT CAUSE AN INCREASE IN CRIME AND DISORDER

[illegible]

PETITION

We the undersigned wish to register our support for the application for a Premises License by Sarinder Singh Athwal of S.D. News 23 Quinton Road West Birmingham B32 2QA to sell alcohol between 06:00 - 21:00

WE BELIEVE IT WILL NOT CAUSE ISSUES OF PUBLIC SAFETY OF NUISANCE OR BE HARMFUL TO CHILDREN

DO NOT BELIEVE THE GRANTING OF A LICENCE AT THE PREMISES WILL UNDERMINE THE LICENSING OBJECTIVE WE BELIEVE IT WILL NOT CAUSE AN INCREASE IN CRIME AND DISORDER

SIGNATURE	PRINT NAME	ADDRESS
		St. Mary's School
		4501 St. Mary's Ave.
		WEDMONT CO.
		MARTLEY CT.
		Garage Drive
		LUDWIG RD
		LOUISIANA ST. CLAY CO.
		LOUISIANA ST. CLAY CO.
		RICKY ST. CLAY CO.
		HIGH FIDELITY
		BROADWAY

PETITION

We the undersigned wish to register our support for the application for a Premises License by Satinder Singh Athwal of S.D. News 23 Quinton Road West Birmingham B32 2QA to sell alcohol between 06:00 - 21:00
WE BELIEVE IT WILL NOT CAUSE ISSUES OF PUBLIC SAFETY OF NUISANCE OR BE HARMFUL TO CHILDREN

DO NOT BELIEVE THE GRANTING OF A LICENCE AT THE PREMISES WILL UNDERMINE
THE LICENSING OBJECTIVE WE BELIEVE IT WILL NOT CAUSE AN INCREASE IN CRIME
AND DISORDER

[illegible]

1

PETITION

We the undersigned wish to register our support for the application for a Premises License by Sainder Singh Athwal of S.D. News 23 Quinton Road West Birmingham B32 2QA to sell alcohol between 06:00 – 21:00
WE BELIEVE IT WILL NOT CAUSE ISSUES OF PUBLIC SAFETY OF NUISANCE OR BE HARMFUL TO CHILDREN

DO NOT BELIEVE THE GRANTING OF A LICENCE AT THE PREMISES WILL UNDERMINE
THE LICENSING OBJECTIVE WE BELIEVE IT WILL NOT CAUSE AN INCREASE IN CRIME
AND DISORDER

[illegible]

PETITION

We the undersigned wish to register our support for the application for a Premises License by Satinder Singh Athwal of S.D. News 23 Quinton Road West Birmingham B32 2QA to sell alcohol between 06:00 - 21:00
WE BELIEVE IT WILL NOT CAUSE ISSUES OF PUBLIC SAFETY OF NUIGENCE OR BE HARMFUL TO CHILDREN

DO NOT BELIEVE THE GRANTING OF A LICENCE AT THE PREMISES WILL UNDERMINE THE LICENSING OBJECTIVE WE BELIEVE IT WILL NOT CAUSE AN INCREASE IN CRIME AND DISORDER

SIGNATURE	PRINT NAME	ADDRESS
		WEST BOULEVARD
		WEST BOULEVARD
		THE TEE CHART
		BOULEVARD RD
		BOULEVARD RD
		WEST BOULEVARD
		HERSHILL LANE
		Simmons Drive
		CARLTON RD
		GREENST
		BOULEVARD RD
		WEST HILL
		WILSON ROAD
		FURBER ROAD
		SIMPLEY RD
		5 D-PA RD
		5 BURNINGTON WEST
		First Honda Place
		BRANDON RD
		WEST HILL
		INDUSTRIAL
		ARMORABLE Rd Indus



Birmingham
Application for a premises licence
Licensing Act 2003

For help contact
licensingonline@birmingham.gov.uk
 Telephone: 0121 303 9896

* required information

Section 1 of 19

You can save the form at any time and resume it later. You do not need to be logged in when you resume.

System reference

Not Currently In Use

This is the unique reference for this application generated by the system.

Your reference

You can put what you want here to help you track applications if you make lots of them. It is passed to the authority.

Are you an agent acting on behalf of the applicant?

☒ Yes

☐ No

Put "no" if you are applying on your own behalf or on behalf of a business you own or work for.

Applicant Details

* First name

Satinder Singh

* Family name

Athwal

* E-mail

Main telephone number

Include country code.

Other telephone number

☐ Indicate here if the applicant would prefer not to be contacted by telephone

Is the applicant:

☐ Applying as a business or organisation, including as a sole trader

☒ Applying as an individual

A sole trader is a business owned by one person without any special legal structure. Applying as an individual means the applicant is applying so the applicant can be employed, or for some other personal reason, such as following a hobby.

Continued from previous page...

Address

* Building number or name	<input type="text"/>
* Street	<input type="text"/>
District	<input type="text"/>
* City or town	<input type="text"/>
County or administrative area	<input type="text"/>
* Postcode	<input type="text"/>
* Country	<input type="text"/>

Agent Details

* First name	<input type="text" value="PATRICK"/>	
* Family name	<input type="text" value="BURKE"/>	
* E-mail	<input type="text"/>	
Main telephone number	<input type="text"/>	Include country code.
Other telephone number	<input type="text"/>	

☐ Indicate here if you would prefer not to be contacted by telephone

Are you:

- ☒ An agent that is a business or organisation, including a sole trader
☐ A private individual acting as an agent

A sole trader is a business owned by one person without any special legal structure.

Agent Business

- * Is your business registered in the UK with Companies House? ☐ Yes ☒ No
* Is your business registered outside the UK? ☐ Yes ☒ No

* Business name	<input type="text" value="PMB LICENSING"/>	If your business is registered, use its registered name.
* VAT number	<input type="text" value="-"/> <input type="text" value="NONE"/>	Put "none" if you are not registered for VAT.
* Legal status	<input type="text" value="Sole Trader"/>	
* Your position in the business	<input type="text" value="PROPIETOR"/>	
Home country	<input type="text" value="United Kingdom"/>	The country where the headquarters of your business is located.

Continued from previous page...

Agent Business Address

If you have one, this should be your official address - that is an address required of you by law for receiving communications.

* Building number or name	DOG AND PARTRIDGE
* Street	136 HIGH STREET
District	BRIERLEY HILL
* City or town	DUDLEY
County or administrative area	WEST MIDLANDS
* Postcode	DY5 3BP
* Country	United Kingdom

Section 2 of 19

PREMISES DETAILS

I/we, as named in section 1, apply for a premises licence under section 17 of the Licensing Act 2003 for the premises described in section 2 below (the premises) and I/we are making this application to you as the relevant licensing authority in accordance with section 12 of the Licensing Act 2003.

Premises Address

Are you able to provide a postal address, OS map reference or description of the premises?

☒ Address ☐ OS map reference ☐ Description

Postal Address Of Premises

Building number or name	S.D.News
Street	23 Quinton Road West
District	
City or town	Birmingham
County or administrative area	
Postcode	B32 2QA
Country	United Kingdom

Further Details

Telephone number	
Non-domestic rateable value of premises (£)	4,100

Section 3 of 19	
APPLICATION DETAILS	
<p>In what capacity are you applying for the premises licence?</p> <p> <input checked="" type="checkbox"/> An individual or individuals <input type="checkbox"/> A limited company <input type="checkbox"/> A partnership <input type="checkbox"/> An unincorporated association <input type="checkbox"/> A recognised club <input type="checkbox"/> A charity <input type="checkbox"/> The proprietor of an educational establishment <input type="checkbox"/> A health service body <input type="checkbox"/> A person who is registered under part 2 of the Care Standards Act 2000 (c14) in respect of an independent hospital in Wales <input type="checkbox"/> A person who is registered under Chapter 2 of Part 1 of the Health and Social Care Act 2008 in respect of the carrying on of a regulated activity (within the meaning of that Part) in an independent hospital in England <input type="checkbox"/> The chief officer of police of a police force in England and Wales <input type="checkbox"/> Other (for example a statutory corporation) </p> <p>Confirm The Following</p> <p> <input checked="" type="checkbox"/> I am carrying on or proposing to carry on a business which involves the use of the premises for licensable activities <input type="checkbox"/> I am making the application pursuant to a statutory function <input type="checkbox"/> I am making the application pursuant to a function discharged by virtue of Her Majesty's prerogative </p>	
Section 4 of 19	
INDIVIDUAL APPLICANT DETAILS	
<p>Applicant Name</p> <p>Is the name the same as (or similar to) the details given in section one?</p> <p> <input checked="" type="radio"/> Yes <input type="radio"/> No </p> <p style="text-align: right;">If "Yes" is selected you can re-use the details from section one, or amend them as required. Select "No" to enter a completely new set of details.</p> <p> First name <input type="text" value="Satinder Singh"/> Family name <input type="text" value="Athwal"/> </p> <p>Is the applicant 18 years of age or older?</p> <p> <input checked="" type="radio"/> Yes <input type="radio"/> No </p>	

Continued from previous page...

Applicant Postal Address

Is the address the same as (or similar to) the address given in section one?

☒ Yes

☐ No

If "Yes" is selected you can re-use the details from section one, or amend them as required. Select "No" to enter a completely new set of details.

Building number or name

Street

District

City or town

County or administrative area

Postcode

Country

Applicant Contact Details

Are the contact details the same as (or similar to) those given in section one?

☒ Yes

☐ No

If "Yes" is selected you can re-use the details from section one, or amend them as required. Select "No" to enter a completely new set of details.

E-mail

Telephone number

Other telephone number

Add another applicant

Section 5 of 19

OPERATING SCHEDULE

When do you want the premises licence to start?

18	/	11	/	2016
dd		mm		yyyy

If you wish the licence to be valid only for a limited period, when do you want it to end

	/		/	
dd		mm		yyyy

Provide a general description of the premises

For example the type of premises, its general situation and layout and any other information which could be relevant to the licensing objectives. Where your application includes off-supplies of alcohol and you intend to provide a place for consumption of these off-supplies you must include a description of where the place will be and its proximity to the premises.

IT IS A BRICK BUILT GENERAL STORE THAT WISHES TO SELL ALCOHOL ALONG SIDE THE OTHER SERVICES PROVIDED.

<p>Continued from previous page...</p> <p>If 5,000 or more people are expected to attend the premises at any one time, state the number expected to attend</p> <div style="border: 1px solid black; width: 100px; height: 20px; margin-left: 100px;"></div>	
Section 6 of 19	
PROVISION OF PLAYS	
<p>Will you be providing plays?</p> <p><input type="radio"/> Yes <input checked="" type="radio"/> No</p>	
Section 7 of 19	
PROVISION OF FILMS	
<p>Will you be providing films?</p> <p><input type="radio"/> Yes <input checked="" type="radio"/> No</p>	
Section 8 of 19	
PROVISION OF INDOOR SPORTING EVENTS	
<p>Will you be providing indoor sporting events?</p> <p><input type="radio"/> Yes <input checked="" type="radio"/> No</p>	
Section 9 of 19	
PROVISION OF BOXING OR WRESTLING ENTERTAINMENTS	
<p>Will you be providing boxing or wrestling entertainments?</p> <p><input type="radio"/> Yes <input checked="" type="radio"/> No</p>	
Section 10 of 19	
PROVISION OF LIVE MUSIC	
<p>Will you be providing live music?</p> <p><input type="radio"/> Yes <input checked="" type="radio"/> No</p>	
Section 11 of 19	
PROVISION OF RECORDED MUSIC	
<p>Will you be providing recorded music?</p> <p><input type="radio"/> Yes <input checked="" type="radio"/> No</p>	
Section 12 of 19	
PROVISION OF PERFORMANCES OF DANCE	
<p>Will you be providing performances of dance?</p> <p><input type="radio"/> Yes <input checked="" type="radio"/> No</p>	
Section 13 of 19	
PROVISION OF ANYTHING OF A SIMILAR DESCRIPTION TO LIVE MUSIC, RECORDED MUSIC OR PERFORMANCES OF DANCE	
<p>Will you be providing anything similar to live music, recorded music or performances of dance?</p> <p><input type="radio"/> Yes <input checked="" type="radio"/> No</p>	

Continued from previous page...

Section 14 of 19

LATE NIGHT REFRESHMENT

Will you be providing late night refreshment?

☐ Yes

☒ No

Section 15 of 19

SUPPLY OF ALCOHOL

Will you be selling or supplying alcohol?

☒ Yes

☐ No

Standard Days And Timings

MONDAY

Start

End

Start

End

Give timings in 24 hour clock.
(e.g., 16:00) and only give details for the days
of the week when you intend the premises
to be used for the activity.

TUESDAY

Start

End

Start

End

WEDNESDAY

Start

End

Start

End

THURSDAY

Start

End

Start

End

FRIDAY

Start

End

Start

End

SATURDAY

Start

End

Start

End

SUNDAY

Start

End

Start

End

Continued from previous page...

Will the sale of alcohol be for consumption:

☐ On the premises ☒ Off the premises ☐ Both

If the sale of alcohol is for consumption on the premises select on, if the sale of alcohol is for consumption away from the premises select off. If the sale of alcohol is for consumption on the premises and away from the premises select both.

State any seasonal variations

For example (but not exclusively) where the activity will occur on additional days during the summer months.

NONE

Non-standard timings. Where the premises will be used for the supply of alcohol at different times from those listed in the column on the left, list below

For example (but not exclusively), where you wish the activity to go on longer on a particular day e.g. Christmas Eve.

NONE

State the name and details of the individual whom you wish to specify on the licence as premises supervisor

Name

First name

Family name

Enter the contact's address

Building number or name

Street

District

City or town

County or administrative area

Postcode

Country

Personal Licence number (if known)

Issuing licensing authority (if known)

Continued from previous page...

PROPOSED DESIGNATED PREMISES SUPERVISOR CONSENT

How will the consent form of the proposed designated premises supervisor be supplied to the authority?

- ☐ Electronically, by the proposed designated premises supervisor
- ☒ As an attachment to this application

Reference number for consent form (if known)

If the consent form is already submitted, ask the proposed designated premises supervisor for its 'system reference' or 'your reference'.

Section 16 of 19

ADULT ENTERTAINMENT

Highlight any adult entertainment or services, activities, or other entertainment or matters ancillary to the use of the premises that may give rise to concern in respect of children

Give information about anything intended to occur at the premises or ancillary to the use of the premises which may give rise to concern in respect of children, regardless of whether you intend children to have access to the premises, for example (but not exclusively) nudity or semi-nudity, films for restricted age groups etc gambling machines etc.

NONE

Section 17 of 19

HOURS PREMISES ARE OPEN TO THE PUBLIC

Standard Days And Timings

MONDAY

Start

End

Give timings in 24 hour clock.
(e.g., 16:00) and only give details for the days of the week when you intend the premises to be used for the activity.

Start

End

TUESDAY

Start

End

Start

End

WEDNESDAY

Start

End

Start

End

THURSDAY

Start

End

Start

End

FRIDAY

Start

End

Start

End

Continued from previous page...

SATURDAY

Start 06:00

End 21:00

Start

End

SUNDAY

Start 06:00

End 21:00

Start

End

State any seasonal variations

For example (but not exclusively) where the activity will occur on additional days during the summer months.

NONE

Non standard timings. Where you intend to use the premises to be open to the members and guests at different times from those listed in the column on the left, list below

For example (but not exclusively), where you wish the activity to go on longer on a particular day e.g. Christmas Eve.

NONE

Section 18 of 19

LICENSING OBJECTIVES

Describe the steps you intend to take to promote the four licensing objectives:

a) General – all four licensing objectives (b,c,d,e)

List here steps you will take to promote all four licensing objectives together.

ALL STAFF WILL BE TRAINED WITH REDARDS TO THE LICENSING ACT 2003, THE SERVICE OF ALCOHOL AND TOBACCO. A RECORD WILL BE KEPT OF ALL ATENTIVE PURCHASES BY UNDER 18'S. WE WILL LIASE WITH THE LOCAL POLICE LICENSING OFFICER ON A REGULAR BASIS. ALL STAFF TRAINING RECORDS RELATING THE LICENSING ACT 2003 TO BE DOCUMENTED AND SIGNED BY BOTH THE TRAINER AND TRAINEE. RECORDS TO BE MADE IMMEDIATELY AVAILABLE TO ANY OF THE RESPONSIBLE AUTHORITIES ON REQUEST.

b) The prevention of crime and disorder

PROMINENT SIGNS ARE DISPALYED WITH REGARDS TO ALCOHOL AND TOBACCO SALES. CCTV CAMERAS ARE INSTALLED AT THE PREMISES WITH THE SPECIFICATIONS AND RECOMMENDATIONS OF THE WEST MIDLANDS POLICE. CCTV RECORDINGS AND IMAGES TO BE DOWNLOADABLE KEPT FOR A MINIMUM OF 28 DAYS AND MADE IMMEDIATELY AVAILABLE TO ANY OF THE RESPONSIBLE AUTHORITIES. A REFUSAL BOOK IS KEPT AT THE PREMISES AND TO BE MADE IMMEDIATELY AVAILABLE TO ANY OF THE RESPONSIBLE AUTHORITIES ON REQUEST AND SIGNED OFF WEEKLY BY THE DPS.

c) Public safety

ALL EMERGENCY LIGHTING WILL BE CHECKED WEEKLY.

Continued from previous page...

ENTRANCES, EXITS AND PASSAGEWAYS ARE TO BE KEPT CLEAR.

d) The prevention of public nuisance

PROMINENT SIGNS WILL BE DISPLAYED REQUESTING CUSTOMERS TO HAVE REGARD FOR LOCAL RESIDENTS WHEN LEAVING THE PREMISES. ADEQUATE BINS ARE AVAILABLE FOR CUSTOMERS TO DISPOSE OF LITTER
NO ALCOHOL ALLOWED ON THE PREMISES IN OPEN CONTAINERS.
NO ALCOHOL TO BE CONSUMED ON THE PREMISES.

e) The protection of children from harm

WILL OPERATE A CHALLENGE 25 POLICY AND CCTV SIGNAGE ON THE ENTRANCE DOOR AND POINT OF SALE.

Section 19 of 19

PAYMENT DETAILS

This fee must be paid to the authority. If you complete the application online, you must pay it by debit or credit card.

Premises Licence Fees are determined by the non domestic rateable value of the premises.

To find out a premises non domestic rateable value go to the Valuation Office Agency site at http://www.voa.gov.uk/business_rates/index.htm

Band A - No RV to £4300	£100.00
Band B - £4301 to £33000	£190.00
Band C - £33001 to £87000	£315.00
Band D - £87001 to £125000	£450.00*
Band E - £125001 and over	£635.00*

*If the premises rateable value is in Bands D or E and the premises is primarily used for the consumption of alcohol on the premises then you are required to pay a higher fee

Band D - £87001 to £125000	£900.00
Band E - £125001 and over	£1,905.00

There is an exemption from the payment of fees in relation to the provision of regulated entertainment at church halls, chapel halls or premises of a similar nature, village halls, parish or community halls, or other premises of a similar nature. The costs associated with these licences will be met by central Government. If, however, the licence also authorises the use of the premises for the supply of alcohol or the provision of late night refreshment, a fee will be required.

Schools and sixth form colleges are exempt from the fees associated with the authorisation of regulated entertainment where the entertainment is provided by and at the school or college and for the purposes of the school or college.

If you operate a large event you are subject to ADDITIONAL fees based upon the number in attendance at any one time

Capacity 5000-9999	£1,000.00
Capacity 10000 -14999	£2,000.00
Capacity 15000-19999	£4,000.00
Capacity 20000-29999	£8,000.00
Capacity 30000-39999	£16,000.00
Capacity 40000-49999	£24,000.00
Capacity 50000-59999	£32,000.00
Capacity 60000-69999	£40,000.00
Capacity 70000-79999	£48,000.00
Capacity 80000-89999	£56,000.00
Capacity 90000 and over	£64,000.00

* Fee amount (£)

Continued from previous page...

DECLARATION

* I/we understand it is an offence, liable on conviction to a fine up to level 5 on the standard scale, under section 158 of the licensing act 2003, to make a false statement in or in connection with this application.

☒ Ticking this box indicates you have read and understood the above declaration

This section should be completed by the applicant, unless you answered "Yes" to the question "Are you an agent acting on behalf of the applicant?"

* Full name

* Capacity

* Date / /
dd mm yyyy



Once you're finished you need to do the following:

1. Save this form to your computer by clicking file/save as...
2. Go back to <https://www.gov.uk/apply-for-a-licence/premises-licence/birmingham/apply-1> to upload this file and continue with your application.

Don't forget to make sure you have all your supporting documentation to hand.

IT IS AN OFFENCE, LIABLE ON SUMMARY CONVICTION TO A FINE NOT EXCEEDING LEVEL 5 ON THE STANDARD SCALE, UNDER SECTION 158 OF THE LICENSING ACT 2003, TO MAKE A FALSE STATEMENT IN OR IN CONNECTION WITH THIS APPLICATION

OFFICE USE ONLY

Applicant reference number

Fee paid

Payment provider reference

ELMS Payment Reference

Payment status

Payment authorisation code

Payment authorisation date

Date and time submitted

Approval deadline

Error message

Is Digitally signed ☐

< Previous 1 2 3 4 5 6 7 8 9 10 11 12 13 14 15 16 17 18 19 Next >

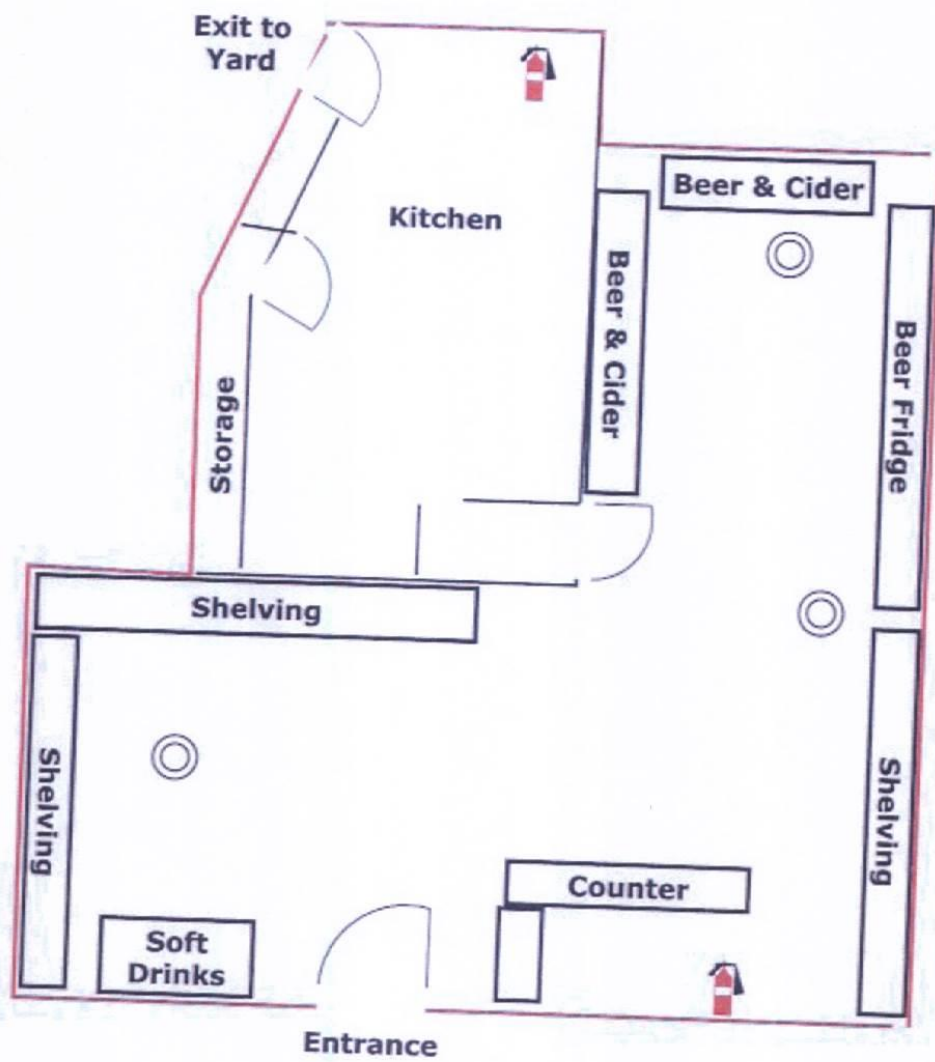

Licensing Plan

S.D. News
23 Quinton
Road West
Birmingham
B32 2QA

Prepared by
PMB
LICENSING
Scale 1:100

**Licensable
Activity**

CCTV

**FIRE
EXTINGUISHER**



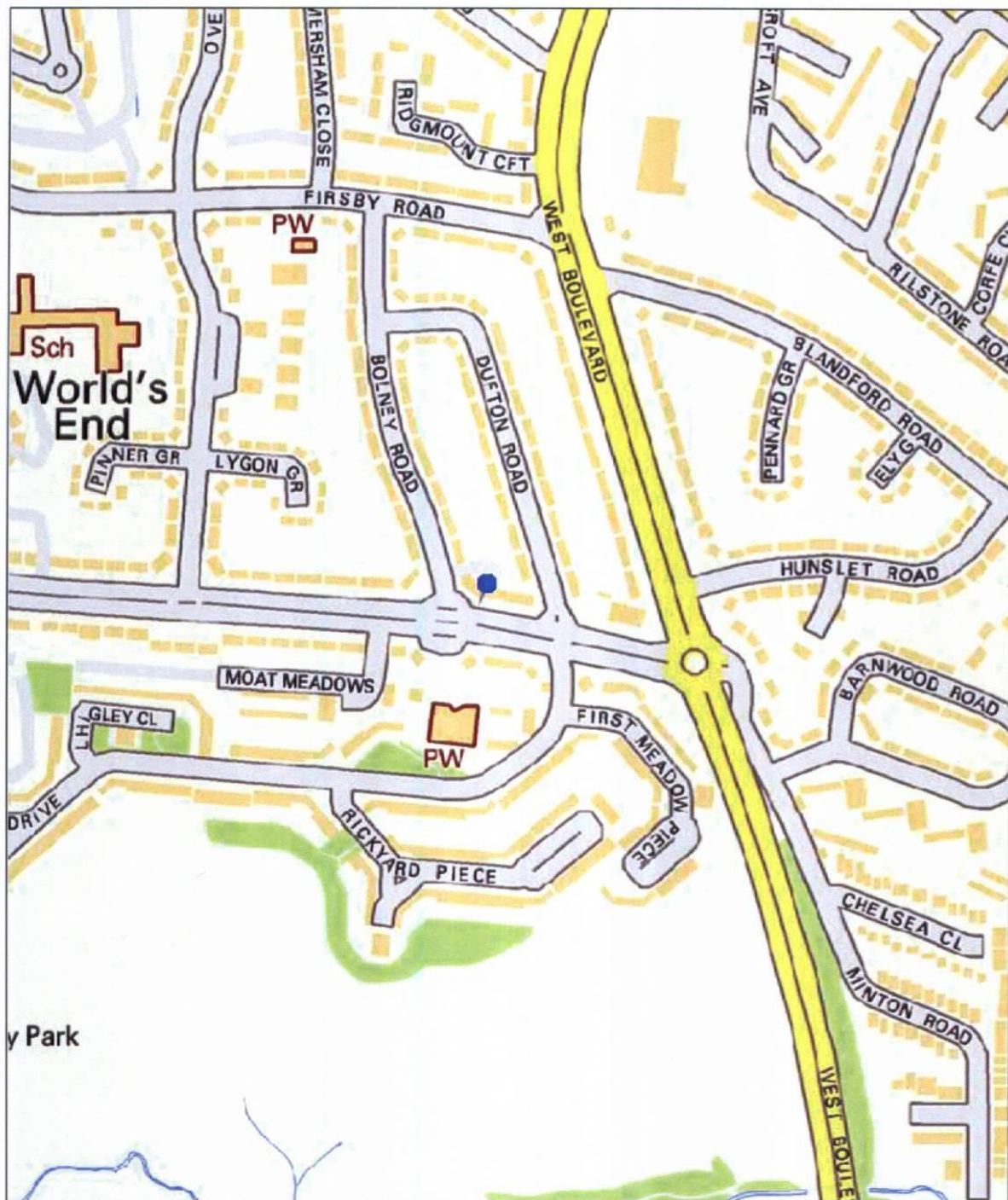

Map Created By:

Date of Map Creation: 23/12/2016

Notes



Scale:
1:4,000

(c) Crown copyright. All rights reserved. Birmingham City Council 100021326 (2016).
You are not permitted to copy, sub-licence, distribute or sell any of this data to third parties in any form.
(c) GeoPerspectives, supplied by Bluesky International Ltd
Cities Revealed® copyright by The GeoInformation® Group, 2014 and Crown Copyright © All right reserved

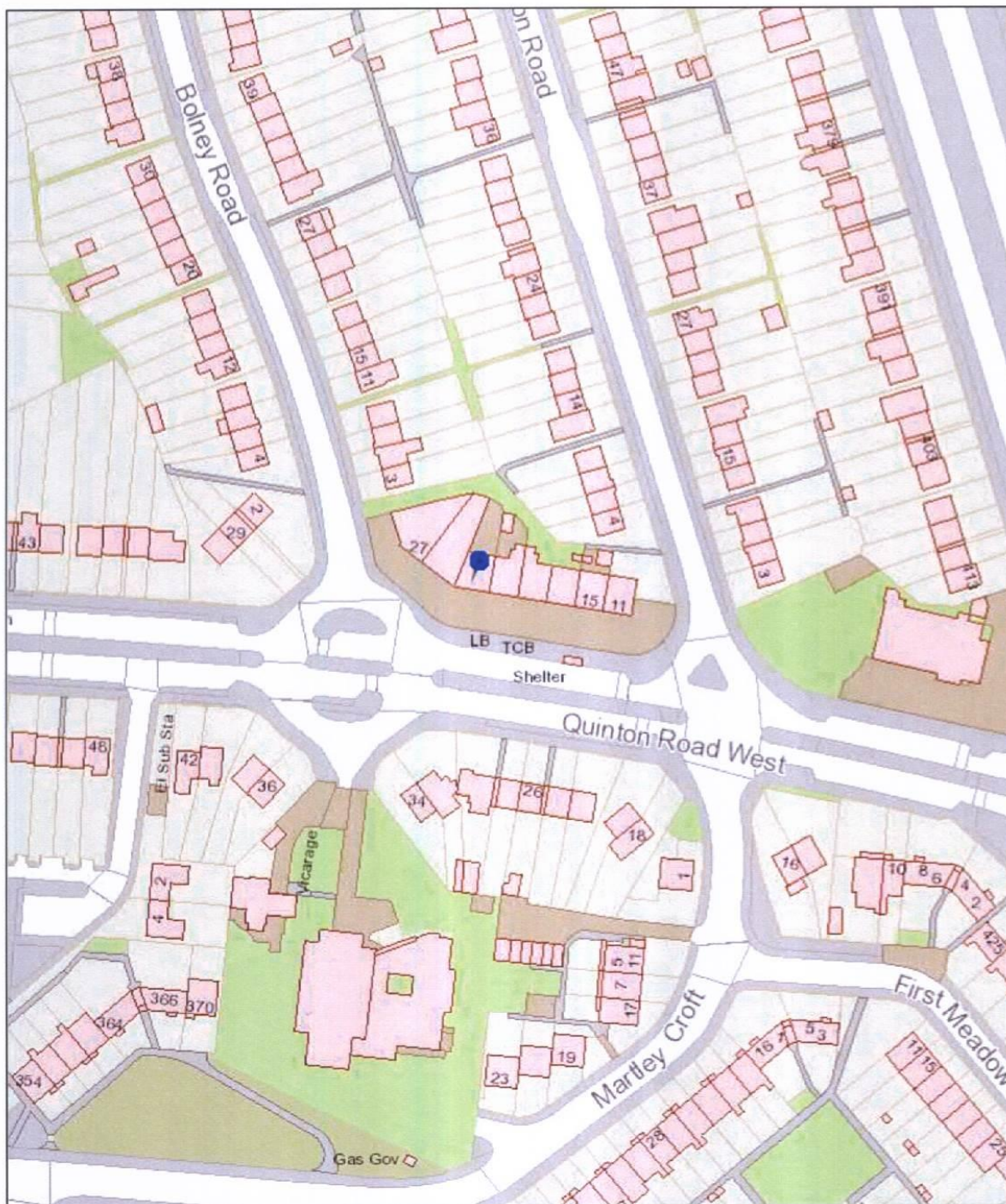

Birmingham City Council Map Created By:

Notes

Date of Map Creation: 23/12/2016



Scale:
1:1,250

(c) Crown copyright. All rights reserved. Birmingham City Council 100021326 (2016).
You are not permitted to copy, sub-licence, distribute or sell any of this data to third parties in any form.

(c) GeoPerspectives, supplied by Bluesky International Ltd

Cities Revealed® copyright by The GeoInformation® Group, 2014 and Crown Copyright © All right reserved

Report to:	Licensing Sub Committee B
Report of:	Acting Director of Regulation & Enforcement
Date of Meeting:	Tuesday 17th January 2017
Subject:	Licensing Act 2003 Temporary Event Notice
Premises:	Beorma, 5 Fleet Street, Birmingham, B3 1JP
Ward affected:	Ladywood
Contact Officer:	David Kennedy, Principal Licensing Officer, 0121 303 9896, licensing@birmingham.gov.uk

1. Purpose of report:
To consider the objections to a Temporary Event Notice (TEN), which seeks to permit the sale of alcohol (for consumption on the premises only), the provision of regulated entertainment and the provision of late night refreshment on Saturday 21 st January 2017 to operate from 9.00pm until 4.30am (the following day).

2. Recommendation:
To consider the objection notices made by West Midlands Police and Environmental Health.

3. Brief Summary of Report:
A Temporary Event Notice was received on 3 rd January 2017, in respect of Beorma, 5 Fleet Street, Birmingham, B3 1JP.
Objection notices have been received from West Midlands Police and Environmental Health.

4. Compliance Issues:
When carrying out its licensing functions, a licensing authority must have regard to the Guidance issued by the Secretary of State under section 182 of the Licensing Act 2003.
4.1 Consistency with relevant Council Policies, Plans or Strategies:
The report complies with the City Council's Statement of Licensing Policy and the Council's Corporate Plan to improve the standard of all licensed persons, premises and vehicles in the City.

<p>5. Relevant background/chronology of key events:</p> <p>Steven Bonnington submitted on 3rd January 2017 a Temporary Event Notice in respect of Beorma, 5 Fleet Street, Birmingham, B3 1JP.</p> <p>The Temporary Event Notice is attached, see Appendix 1.</p> <p>Objection notices have been received from West Midlands Police and Environmental Health, see Appendices 2 & 3.</p> <p>Site Location Plans are attached, see Appendix 4.</p> <p>Under the licensing system of TENs, no actual permission is required to carry out a licensable activity on a temporary basis. An applicant must merely give notice of his intentions to operate a licensable activity to the licensing authority.</p> <p>However, the police or local authority exercising environmental health functions may intervene to prevent such an event taking place or agree a modification of the proposed arrangements, and their intervention may in some cases result in the licensing authority imposing conditions on a TEN.</p> <p>Where a TEN is submitted, the licensing authority must consider the objection(s) at a hearing before a counter notice, or a notice including a statement of conditions can be issued.</p> <p>Conditions may only be applied if the TEN is in connection with licensable activities at licensed premises. It must be noted a Premises Licence is not currently in force for Beorma, 5 Fleet Street, Birmingham, B3 1JP.</p> <p>When giving a TEN, consideration should be given to the following four licensing objectives:</p> <ol style="list-style-type: none"> 1. The prevention of crime and disorder 2. public safety 3. The prevention of public nuisance; and 4. The protection of children from harm
<p>6. List of background documents:</p> <p>Temporary Event Notice, attached at Appendix 1.</p> <p>Objection Notices from West Midlands Police and Environmental Health, attached at Appendices 2 & 3.</p> <p>Site Location plans, Appendix 4.</p>
<p>7. Options available</p> <p>To issue the TEN</p> <p>To issue a Counter Notice</p>

Appendix 1



Birmingham
Temporary Event Notice
Licensing Act 2003

For help contact
licensingonline@birmingham.gov.uk
Telephone: 0121 303 9896

*required information

Section 1 of 9

You can save the form at any time and resume it later. You do not need to be logged in when you resume.

System reference This is the unique reference for this application generated by the system.

Your reference You can put what you want here to help you track applications if you make lots of them. It is passed to the authority.

Are you an agent acting on behalf of the applicant?

☐ Yes ☒ No

Put "no" if you are applying on your own behalf or on behalf of a business you own or work for.

Applicant Details

First name

Family name

E-mail address

Main telephone number Include country code.

Other telephone number

☐ Indicate here if you would prefer not to be contacted by telephone

Are you:

- ☐ Applying as a business or organisation, including as a sole trader
- ☒ Applying as an individual

A sole trader is a business owned by one person without any special legal structure. Applying as an individual means you are applying so you can be employed, or for some other personal reason, such as following a hobby.

Continued from previous page...

Your Address

Address official correspondence should be sent to.

Building number or name	Beorma
Street	5 fleet Street
District	
City or town	Birmingham
County or administrative area	
Postcode	B31JP
Country	United Kingdom

Section 2 of 9

APPLICATION DETAILS (See also guidance on completing the form, general notes and note 1)

Have you had any previous or maiden names?

☐ Yes

☒ No

Your date of birth

	/		/	
dd		mm		yyyy

Applicant must be 18 years of age or older

National Insurance number

--

This box need not be completed if you are an individual not liable to pay UK national insurance.

Place of birth

--

Correspondence Address

Is the address the same as (or similar to) the address given in section one?

☒ Yes

☐ No

If "Yes" is selected you can re-use the details from section one, or amend them as required. Select "No" to enter a completely new set of details.

Building number or name	Beorma
Street	5 fleet Street
District	
City or town	Birmingham
County or administrative area	
Postcode	B31JP
Country	United Kingdom

Continued from previous page...

Additional Contact Details

Are the contact details the same as (or similar to) those given in section one?

☒ Yes

☐ No

If "Yes" is selected you can re-use the details from section one, or amend them as required. Select "No" to enter a completely new set of details.

E-mail

Telephone number

Other telephone number

Section 3 of 9

THE PREMISES

I, the proposed user, hereby give notice under section 100 of the Licensing Act 2003 of my proposal to carry out a temporary activity at the premises described below.

Give the address of the premises where you intend to carry on the licensable activities or if it has no address give a detailed description (including the Ordnance Survey references). [\(See also guidance on completing the form, note 2\)](#)

Does the premises have an address?

☒ Yes

☐ No

Address

Is the address the same as (or similar to) the address given in section one?

☒ Yes

☐ No

If "Yes" is selected you can re-use the details from section one, or amend them as required. Select "No" to enter a completely new set of details.

Building number or name

Street

District

City or town

County or administrative area

Postcode

Country

Does a premises licence or club premises certificate have effect in relation to the premises (or any part of the premises)?

☒ Neither

☐ Premises licence

☐ Club premises certificate

Location Details

Provide further details about the location of the event

Club above nozomi restaurant

If you intend to use only part of the premises at this address or intend to restrict the area to which this notice applies, give a description and details below [\(see also guidance on completing the form, note 3\)](#)

Late lounge and cocktail bar

Continued from previous page...

Describe the nature of the premises below (see also guidance on completing the form, note 4)

Describe the nature of the event below (see also guidance on completing the form, note 5)

a discotheque

Section 4 of 9

LICENSABLE ACTIVITIES

State the licensable activities that you intend to carry on at the premises
(see also guidance on completing the form, note 6):

- ☒ The sale by retail of alcohol
- ☐ The supply of alcohol by or on behalf of a club to, or to the order of, a member of the club
- ☒ The provision of regulated entertainment
- ☒ The provision of late night refreshment
- ☐ The giving of a late temporary event notice

Late notices can be given no later than 5 working days but no earlier than 9 working days before the event.

(See also guidance on completing the form, note 7).

Event Dates

There must be a period of at least 10 working days between the date you submit this form and the date of the earliest event when you will be using these premises for licensable activities.

State the dates on which you intend to use these premises for licensable activities

(see also guidance on completing the form, note 8)

Event start date

21 / 01 / 2017
dd mm yyyy

The maximum period for using premises for licensable activities under the authority of a temporary event notice is 168 hours or seven days.

Event end date

22 / 01 / 2017
dd mm yyyy

Continued from previous page...

State the times during the event period that you propose to carry on licensable activities (give times in 24 hour clock)

2100 - 0430

(see also guidance on completing the form, note 9)

State the maximum number of people at any one time that you intend to allow to be present at the premises during the times when you intend to carry on licensable activities, including any staff, organisers or performers

250

Note that the maximum number of people cannot exceed 499.

(see also guidance on completing the form, note 10)

If the licensable activities will include the supply of alcohol, state whether the supplies will be for consumption on or off the premises, or both

(see also guidance on completing the form, note 11):

- ☒ On the premises only
☐ Off the premises only
☐ Both

Section 5 of 9

RELEVANT ENTERTAINMENT (See also guidance on completing the form, note 12)

State if the licensable activities will include the provision of relevant entertainment. If so, state the times during the event period that you propose to provide relevant entertainment

Section 6 of 9

PERSONAL LICENCE HOLDERS (See also guidance on completing the form, note 13)

Do you currently hold a valid personal licence?

- ☒ Yes ☐ No

Provide the details of your personal licence below.

Issuing licensing authority

Licence number

Date of issue

<input type="text"/>	/	<input type="text"/>	/	<input type="text"/>
dd		mm		yyyy

Date of expiry

<input type="text"/>	/	<input type="text"/>	/	<input type="text"/>
dd		mm		yyyy

Continued from previous page... Any further relevant details

Section 7 of 9

PREVIOUS TEMPORARY EVENT NOTICES (See also guidance on completing the form, note 14)

Have you previously given a temporary event notice in respect of any premises for events falling in the same calendar year as the event for which you are now giving this temporary event notice?

☐ Yes

☒ No

Have you already given a temporary event notice for the same premises in which the event period:

a) Ends 24 hours or less before; or

☐ Yes

☒ No

b) Begins 24 hours or less after the event period proposed in this notice?

Section 8 of 9

ASSOCIATES AND BUSINESS COLLEAGUES (See also guidance on completing the form, note 15)

Has any associate of yours given a temporary event notice for an event in the same calendar year as the event for which you are now giving a temporary event notice?

☐ Yes

☒ No

Has any associate of yours already given a temporary event notice for the same premises in which the event period:

a) Ends 24 hours or less before; or

☐ Yes

☒ No

b) Begins 24 hours or less after the event period proposed in this notice?

Has any person with whom you are in business carrying on licensable activities given a temporary event notice for an event in the same calendar year as the event for which you are now giving a temporary event notice?

☐ Yes

☒ No

Continued from previous page...

Has any person with whom you are in business carrying on licensable activities already given a temporary event notice for the same premises in which the event period:

☐ Yes ☒ No

- a) Ends 24 hours or less before; or
b) Begins 24 hours or less after the event period proposed in this notice?

Section 9 of 9

CONDITION (See also guidance on completing the form, note 17)

It is a condition of this temporary event notice that where the relevant licensable activities described in Sections 4 and 5 above include the supply of alcohol that all such supplies are made by or under the authority of the premises user.

PAYMENT DETAILS

This fee must be paid to the authority. If you complete the application online, you must pay it by debit or credit card.

This formality requires a fixed fee of £21

DECLARATION (See also guidance on completing the form, note 18)

* The information contained in this form is correct to the best of my knowledge and belief

* I understand that it is an offence:

- (i) to knowingly or recklessly make a false statement in connection with this temporary event notice and that a person is liable on conviction for such an offence to a fine up to level 5 on the standard scale; and
(ii) to permit an unauthorised licensable activity to be carried on at any place and that a person is liable on conviction for any such offence to a fine not exceeding £20,000, or to imprisonment for a term not exceeding six months, or to both

☒ Ticking this box indicates you have read and understood the above declaration

This section should be completed by the applicant, unless you answered "Yes" to the question "Are you an agent acting on behalf of the applicant?"

Full name
Capacity
Date / /
dd mm yyyy

Once you're finished you need to do the following:

1. Save this form to your computer by clicking file/save as...
2. Go back to <https://www.gov.uk/apply-for-a-licence/temporary-event-notice/birmingham/apply-1> to upload this file and continue with your application.

Don't forget to make sure you have all your supporting documentation to hand.

Appendix 2

From: Abdool Rohomon
Sent: 06 January 2017 10:53
To: Licensing; ; Paul R. Samms
Cc: Tim Woodward
Subject: Ten applications for Beorma

Dear Licensing,

In relation to the 5 applications that have been submitted by Steve Bonnington for Beorma, for the following dates 14th Jan, 21st Jan, 28th Jan, 4th Feb, 11th Feb 2017. West Midlands Police wish also to object to these applications on the grounds that they will undermine the crime and disorder, public safety and public nuisance objectives. These premises have been open previously both under a number of tens and then under a full premise licence, when a serious incident occurred which resulted in the premise licence being revoked. This was appealed by the premises, but lost at Magistrates Court where the District Judge gave a damning statement about the running of the premises.

This judgement was made even though numerous new measures were offered, with these Ten notices we have no information around any measures that were being considered. West Midlands Police have no confidence that even if new measures were offered which could be deemed as acceptable that they would be implemented fully, due to the numerous breaches that had happened previously.

West Midlands Police have asked for risk assessments so that we could at least look at what was being proposed, these have not been supplied to date, but they would have to be considerable for us to be satisfied that they could promote the licensing objectives fully. West Midlands Police therefore request a hearing for these applications

regards

Abs Rohomon

**PC 4075 Rohomon
BWC Planning and Licensing
Birmingham Cental Police Station
Steelhouse Lane
Birmingham
B4 6NW**

Website: www.west-midlands.police.uk
Twitter: [www.twitter.com/brumpolice](https://twitter.com/brumpolice)
Facebook: www.facebook.com/westmidlandspolice
YouTube: www.youtube.com/westmidlandspolice

Vision statement - Serving our communities, protecting them from harm

Appendix 3

From: Paul R. Samms
Sent: 06 January 2017 08:47
To: Licensing
Cc: a.rohomon
Subject: FW: TEN: Beorma, 5 Fleet Street, Birmingham, B3 1JP
Attachments: Beorma TEN 412983.pdf; Beorma TEN 413072.pdf; Beorma TEN 413075.pdf; Beorma TEN 413076.pdf; Beorma TEN 412980.pdf

I, Paul Samms, as a representative of Environmental Health, formally object to all TENS for the above premises (please see attached).

I am concerned that the grant of any of the individual TENS would undermine the licence objective for the prevention of public nuisance.

Regards,

Paul Samms
Environmental Protection Officer

Environmental Protection Unit
Environmental Health
Manor House
40 Moat Lane
Digbeth
Birmingham
B5 5BD

Environmental Health, Regulation & Enforcement, Birmingham City Council, PO BOX 15908, Birmingham, B2 2UD

Website: <http://www.birmingham.gov.uk/eh>
Facebook: <http://www.facebook.com/ehbham>
Twitter: <http://www.twitter.com/ehbham>
Flickr: <http://www.flickr.com/photos/envhbham>

"Locally accountable and responsive fair regulation for all - achieving a safe, healthy, clean, green and fair trading city for residents, business and visitors"

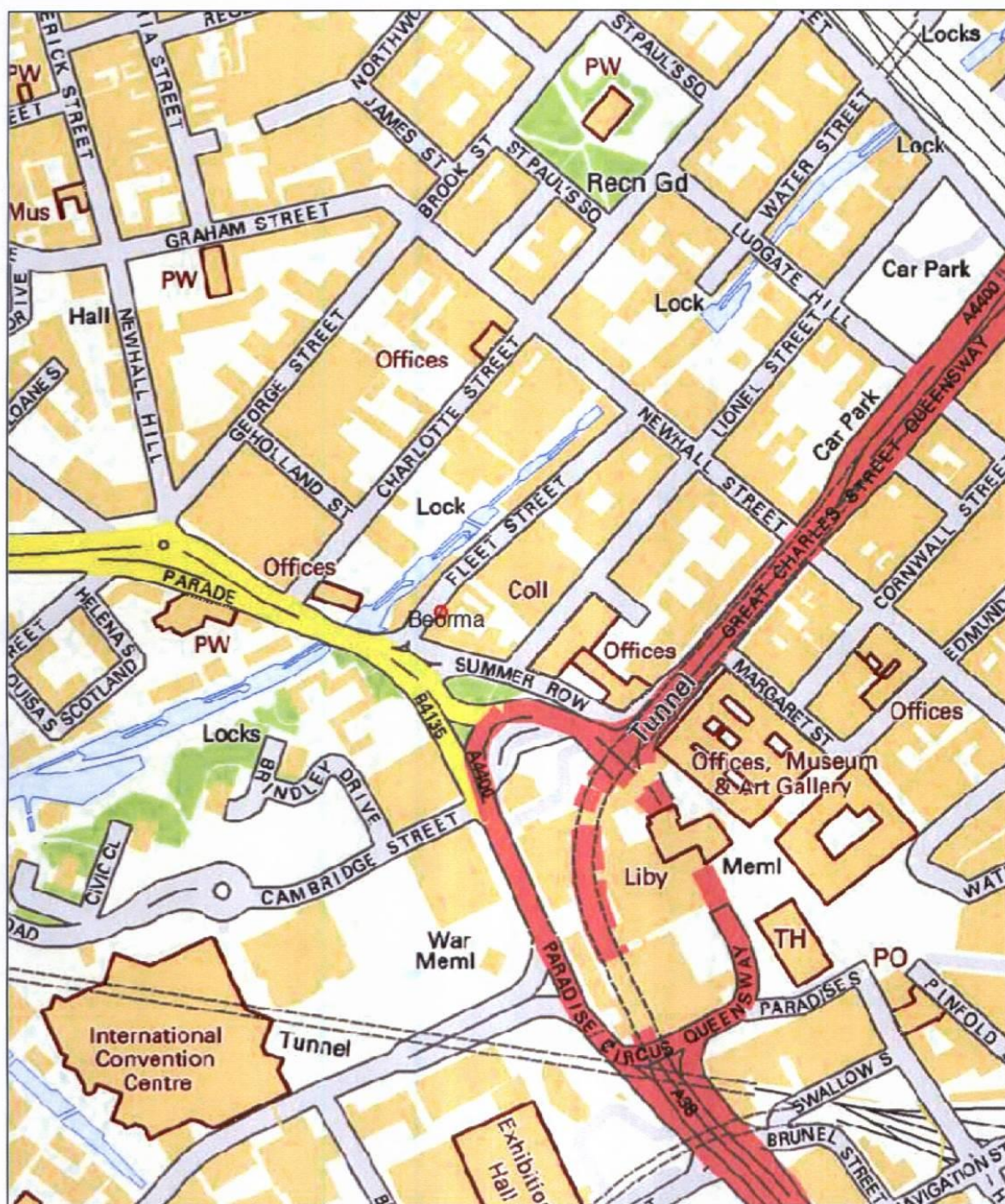

Birmingham City Council

Map Created By:

Notes

Date of Map Creation: 06/01/2017



Scale:
1:4,000

(c) Crown copyright. All rights reserved. Birmingham City Council 100021326 (2016).

You are not permitted to copy, sub-licence, distribute or sell any of this data to third parties in any form.

(c) GeoPerspectives, supplied by Bluesky International Ltd

Cities Revealed® copyright by The GeoInformation® Group, 2014 and Crown Copyright © All right reserved

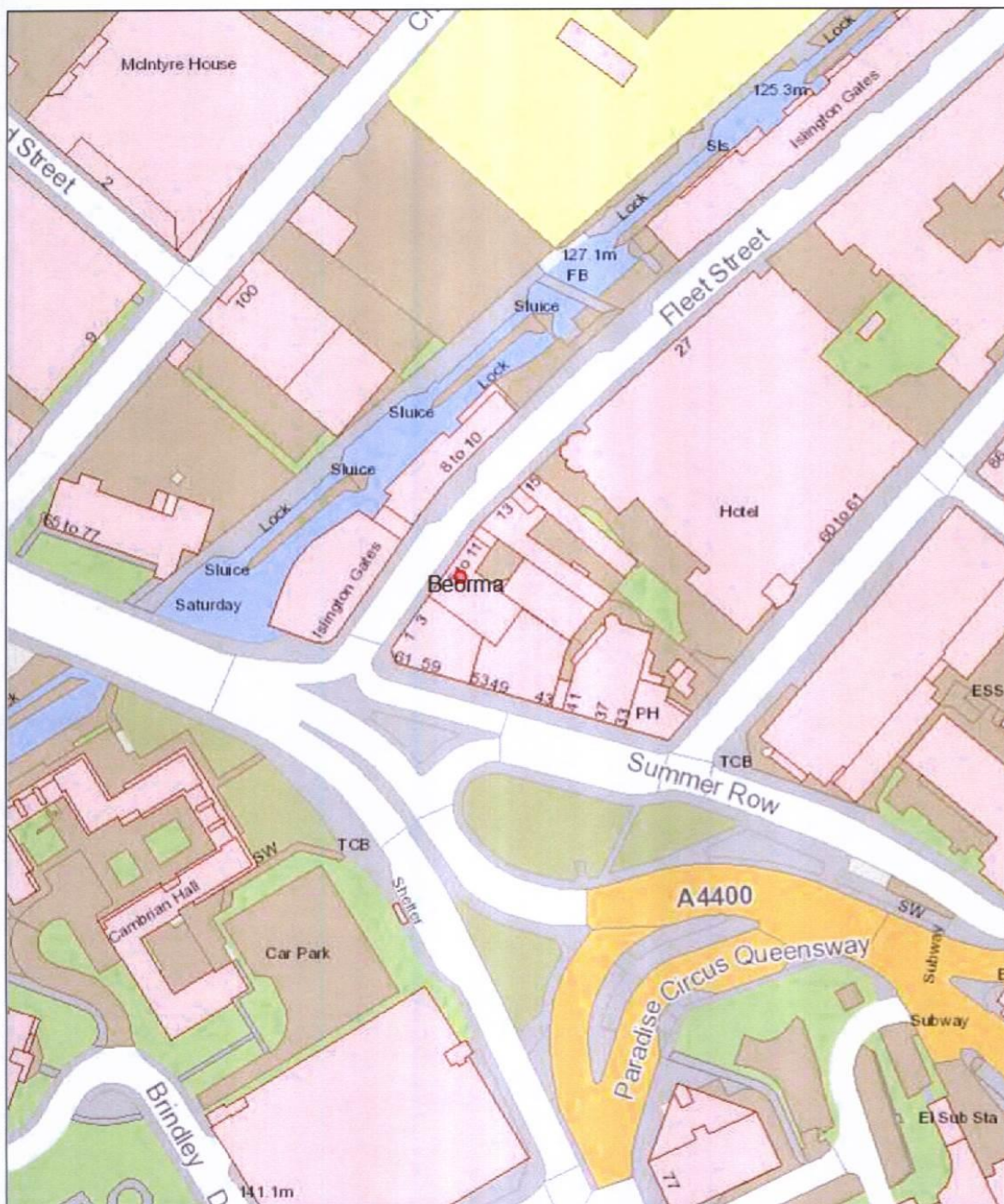

Birmingham City Council

Map Created By:

Notes

Date of Map Creation: 06/01/2017



Scale:
1:1,250

(c) Crown copyright. All rights reserved. Birmingham City Council 100021326 (2016).
You are not permitted to copy, sub-licence, distribute or sell any of this data to third parties in any form.

(c) GeoPerspectives, supplied by Bluesky International Ltd

Cities Revealed® copyright by The GeoInformation® Group, 2014 and Crown Copyright © All right reserved

Report to:	Licensing Sub Committee B
Report of:	Acting Director of Regulation & Enforcement
Date of Meeting:	Tuesday 17th January 2017
Subject:	Licensing Act 2003 Temporary Event Notice
Premises:	Beorma, 5 Fleet Street, Birmingham, B3 1JP
Ward affected:	Ladywood
Contact Officer:	David Kennedy, Principal Licensing Officer, 0121 303 9896, licensing@birmingham.gov.uk

1. Purpose of report:
To consider the objections to a Temporary Event Notice (TEN), which seeks to permit the sale of alcohol (for consumption on the premises only), the provision of regulated entertainment and the provision of late night refreshment on Saturday 28 th January 2017 to operate from 9.00pm until 4.30am (the following day).

2. Recommendation:
To consider the objection notices made by West Midlands Police and Environmental Health.

3. Brief Summary of Report:
A Temporary Event Notice was received on 3 rd January 2017, in respect of Beorma, 5 Fleet Street, Birmingham, B3 1JP.
Objection notices have been received from West Midlands Police and Environmental Health.

4. Compliance Issues:
When carrying out its licensing functions, a licensing authority must have regard to the Guidance issued by the Secretary of State under section 182 of the Licensing Act 2003.
4.1 Consistency with relevant Council Policies, Plans or Strategies:
The report complies with the City Council's Statement of Licensing Policy and the Council's Corporate Plan to improve the standard of all licensed persons, premises and vehicles in the City.

<p>5. Relevant background/chronology of key events:</p> <p>Steven Bonnington submitted on 3rd January 2017 a Temporary Event Notice in respect of Beorma, 5 Fleet Street, Birmingham, B3 1JP.</p> <p>The Temporary Event Notice is attached, see Appendix 1.</p> <p>Objection notices have been received from West Midlands Police and Environmental Health, see Appendices 2 & 3.</p> <p>Site Location Plans are attached, see Appendix 4.</p> <p>Under the licensing system of TENs, no actual permission is required to carry out a licensable activity on a temporary basis. An applicant must merely give notice of his intentions to operate a licensable activity to the licensing authority.</p> <p>However, the police or local authority exercising environmental health functions may intervene to prevent such an event taking place or agree a modification of the proposed arrangements, and their intervention may in some cases result in the licensing authority imposing conditions on a TEN.</p> <p>Where a TEN is submitted, the licensing authority must consider the objection(s) at a hearing before a counter notice, or a notice including a statement of conditions can be issued.</p> <p>Conditions may only be applied if the TEN is in connection with licensable activities at licensed premises. It must be noted a Premises Licence is not currently in force for Beorma, 5 Fleet Street, Birmingham, B3 1JP.</p> <p>When giving a TEN, consideration should be given to the following four licensing objectives:</p> <ol style="list-style-type: none"> 1. The prevention of crime and disorder 2. public safety 3. The prevention of public nuisance; and 4. The protection of children from harm
<p>6. List of background documents:</p> <p>Temporary Event Notice, attached at Appendix 1.</p> <p>Objection Notices from West Midlands Police and Environmental Health, attached at Appendices 2 & 3.</p> <p>Site Location plans, Appendix 4.</p>
<p>7. Options available</p> <p>To issue the TEN</p> <p>To issue a Counter Notice</p>

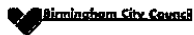

Birmingham
Temporary Event Notice
Licensing Act 2003

For help contact
licensingonline@birmingham.gov.uk
 Telephone: 0121 303 9896

* required information

Section 1 of 9

You can save the form at any time and resume it later. You do not need to be logged in when you resume.

System reference

Not Currently In Use

This is the unique reference for this application generated by the system.

Your reference

You can put what you want here to help you track applications if you make lots of them. It is passed to the authority.

Are you an agent acting on behalf of the applicant?

☐ Yes

☒ No

Put "no" if you are applying on your own behalf or on behalf of a business you own or work for.

Applicant Details

First name

steven

Family name

bonnington

E-mail address

Main telephone number

Include country code.

Other telephone number

☐ Indicate here if you would prefer not to be contacted by telephone

Are you:

☐ Applying as a business or organisation, including as a sole trader

☒ Applying as an individual

A sole trader is a business owned by one person without any special legal structure. Applying as an individual means you are applying so you can be employed, or for some other personal reason, such as following a hobby.

Continued from previous page...

Your Address

Address official correspondence should be sent to.

Building number or name	<input type="text"/>
Street	<input type="text"/>
District	<input type="text"/>
City or town	<input type="text"/>
County or administrative area	<input type="text"/>
Postcode	<input type="text"/>
Country	<input type="text"/>

Section 2 of 9

APPLICATION DETAILS (See also guidance on completing the form, general notes and note 1)

Have you had any previous or maiden names?

☐ Yes

☒ No

Your date of birth

<input type="text"/>	/	<input type="text"/>	/	<input type="text"/>
dd		mm		yyyy

Applicant must be 18 years of age or older

National Insurance number

This box need not be completed if you are an individual not liable to pay UK national insurance.

Place of birth

Correspondence Address

Is the address the same as (or similar to) the address given in section one?

☐ Yes

☒ No

If "Yes" is selected you can re-use the details from section one, or amend them as required. Select "No" to enter a completely new set of details.

Building number or name	<input type="text" value="beorma"/>
Street	<input type="text" value="5 fleet street"/>
District	<input type="text"/>
City or town	<input type="text" value="birmingham"/>
County or administrative area	<input type="text"/>
Postcode	<input type="text" value="b31JP"/>
Country	<input type="text" value="United Kingdom"/>

Continued from previous page...

Additional Contact Details

Are the contact details the same as (or similar to) those given in section one?

☒ Yes

☐ No

If "Yes" is selected you can re-use the details from section one, or amend them as required. Select "No" to enter a completely new set of details.

E-mail

Telephone number

Other telephone number

Section 3 of 9

THE PREMISES

I, the proposed user, hereby give notice under section 100 of the Licensing Act 2003 of my proposal to carry out a temporary activity at the premises described below.

Give the address of the premises where you intend to carry on the licensable activities or if it has no address give a detailed description (including the Ordnance Survey references). [\(See also guidance on completing the form, note 2\)](#)

Does the premises have an address?

☒ Yes

☐ No

Address

Is the address the same as (or similar to) the address given in section one?

☐ Yes

☒ No

If "Yes" is selected you can re-use the details from section one, or amend them as required. Select "No" to enter a completely new set of details.

Building number or name

beorma

Street

5 fleet street

District

City or town

birmingham

County or administrative area

Postcode

b31jp

Country

United Kingdom

Does a premises licence or club premises certificate have effect in relation to the premises (or any part of the premises)?

☒ Neither

☐ Premises licence

☐ Club premises certificate

Location Details

Provide further details about the location of the event

upstairs club above nozomi restaurant

If you intend to use only part of the premises at this address or intend to restrict the area to which this notice applies, give a description and details below [\(see also guidance on completing the form, note 3\)](#)

the club upstairs

Continued from previous page...

--

Describe the nature of the premises below (see also guidance on completing the form, note 4)

--

Describe the nature of the event below (see also guidance on completing the form, note 5)

late lounge and cocktail bar with DJ. Table service

Section 4 of 9

LICENSABLE ACTIVITIES

State the licensable activities that you intend to carry on at the premises
(see also guidance on completing the form, note 6):

- ☒ The sale by retail of alcohol
- ☐ The supply of alcohol by or on behalf of a club to, or to the order of, a member of the club
- ☒ The provision of regulated entertainment
- ☒ The provision of late night refreshment
- ☐ The giving of a late temporary event notice

Late notices can be given no later than 5 working days but no earlier than 9 working days before the event.
(See also guidance on completing the form, note 7).

Event Dates

There must be a period of at least 10 working days between the date you submit this form and the date of the earliest event when you will be using these premises for licensable activities.

State the dates on which you intend to use these premises for licensable activities

(see also guidance on completing the form, note 8)

Event start date

28	/	01	/	2017
dd		mm		yyyy

The maximum period for using premises for licensable activities under the authority of a temporary event notice is 168 hours or seven days.

Event end date

29	/	01	/	2017
dd		mm		yyyy

Continued from previous page...

State the times during the event period that you propose to carry on licensable activities (give times in 24 hour clock)

2100 - 0430

(see also guidance on completing the form, note 9)

State the maximum number of people at any one time that you intend to allow to be present at the premises during the times when you intend to carry on licensable activities, including any staff, organisers or performers

250

Note that the maximum number of people cannot exceed 499.

(see also guidance on completing the form, note 10)

If the licensable activities will include the supply of alcohol, state whether the supplies will be for consumption on or off the premises, or both

(see also guidance on completing the form, note 11):

- ☒ On the premises only
☐ Off the premises only
☐ Both

Section 5 of 9

RELEVANT ENTERTAINMENT (See also guidance on completing the form, note 12)

State if the licensable activities will include the provision of relevant entertainment. If so, state the times during the event period that you propose to provide relevant entertainment

Section 6 of 9

PERSONAL LICENCE HOLDERS (See also guidance on completing the form, note 13)

Do you currently hold a valid personal licence? ☒ Yes ☐ No

Provide the details of your personal licence below.

Issuing licensing authority

Licence number

Date of issue

/ /
 dd mm yyyy

Date of expiry

/ /
 dd mm yyyy

Continued from previous page... Any further relevant details

Section 7 of 9

PREVIOUS TEMPORARY EVENT NOTICES (See also guidance on completing the form, note 14)

Have you previously given a temporary event notice in respect of any premises for events falling in the same calendar year as the event for which you are now giving this temporary event notice?

☐ Yes

☒ No

Have you already given a temporary event notice for the same premises in which the event period:

a) Ends 24 hours or less before; or

☐ Yes

☒ No

b) Begins 24 hours or less after the event period proposed in this notice?

Section 8 of 9

ASSOCIATES AND BUSINESS COLLEAGUES (See also guidance on completing the form, note 15)

Has any associate of yours given a temporary event notice for an event in the same calendar year as the event for which you are now giving a temporary event notice?

☐ Yes

☒ No

Has any associate of yours already given a temporary event notice for the same premises in which the event period:

a) Ends 24 hours or less before; or

☐ Yes

☒ No

b) Begins 24 hours or less after the event period proposed in this notice?

Has any person with whom you are in business carrying on licensable activities given a temporary event notice for an event in the same calendar year as the event for which you are now giving a temporary event notice?

☐ Yes

☒ No

Continued from previous page...

Has any person with whom you are in business carrying on licensable activities already given a temporary event notice for the same premises in which the event period:

☐ Yes

☒ No

- a) Ends 24 hours or less before; or
b) Begins 24 hours or less after the event period proposed in this notice?

Section 9 of 9

CONDITION (See also guidance on completing the form, note 17)

It is a condition of this temporary event notice that where the relevant licensable activities described in Sections 4 and 5 above include the supply of alcohol that all such supplies are made by or under the authority of the premises user.

PAYMENT DETAILS

This fee must be paid to the authority. If you complete the application online, you must pay it by debit or credit card.

This formality requires a fixed fee of £21

DECLARATION (See also guidance on completing the form, note 18)

* The information contained in this form is correct to the best of my knowledge and belief

* I understand that it is an offence:

- (i) to knowingly or recklessly make a false statement in connection with this temporary event notice and that a person is liable on conviction for such an offence to a fine up to level 5 on the standard scale; and
(ii) to permit an unauthorised licensable activity to be carried on at any place and that a person is liable on conviction for any such offence to a fine not exceeding £20,000, or to imprisonment for a term not exceeding six months, or to both

☒ Ticking this box indicates you have read and understood the above declaration

This section should be completed by the applicant, unless you answered "Yes" to the question "Are you an agent acting on behalf of the applicant?"

Full name

steven Bonnington

Capacity

Organiser

Date

03 / 01 / 2017
dd mm yyyy

Add another signatory

Once you're finished you need to do the following:

1. Save this form to your computer by clicking file/save as...
2. Go back to <https://www.gov.uk/apply-for-a-licence/temporary-event-notice/birmingham/apply-1> to upload this file and continue with your application.

Don't forget to make sure you have all your supporting documentation to hand.

Appendix 2

From: Abdool Rohomon
Sent: 06 January 2017 10:53
To: Licensing; ; Paul R. Samms
Cc: Tim Woodward
Subject: Ten applications for Beorma

Dear Licensing,

In relation to the 5 applications that have been submitted by Steve Bonnington for Beorma, for the following dates 14th Jan, 21st Jan, 28th Jan, 4th Feb, 11th Feb 2017. West Midlands Police wish also to object to these applications on the grounds that they will undermine the crime and disorder, public safety and public nuisance objectives. These premises have been open previously both under a number of tens and then under a full premise licence, when a serious incident occurred which resulted in the premise licence being revoked. This was appealed by the premises, but lost at Magistrates Court where the District Judge gave a damning statement about the running of the premises.

This judgement was made even though numerous new measures were offered, with these Ten notices we have no information around any measures that were being considered. West Midlands Police have no confidence that even if new measures were offered which could be deemed as acceptable that they would be implemented fully, due to the numerous breaches that had happened previously.

West Midlands Police have asked for risk assessments so that we could at least look at what was being proposed, these have not been supplied to date, but they would have to be considerable for us to be satisfied that they could promote the licensing objectives fully. West Midlands Police therefore request a hearing for these applications

regards

Abs Rohomon

**PC 4075 Rohomon
BWC Planning and Licensing
Birmingham Cental Police Station
Steelhouse Lane
Birmingham
B4 6NW**

Website: www.west-midlands.police.uk
Twitter: [www.twitter.com/brumpolice](https://twitter.com/brumpolice)
Facebook: www.facebook.com/westmidlandspolice
YouTube: www.youtube.com/westmidlandspolice

Vision statement - Serving our communities, protecting them from harm

Appendix 3

From: Paul R. Samms
Sent: 06 January 2017 08:47
To: Licensing
Cc: a.rohomon
Subject: FW: TEN: Beorma, 5 Fleet Street, Birmingham, B3 1JP
Attachments: Beorma TEN 412983.pdf; Beorma TEN 413072.pdf; Beorma TEN 413075.pdf; Beorma TEN 413076.pdf; Beorma TEN 412980.pdf

I, Paul Samms, as a representative of Environmental Health, formally object to all TENS for the above premises (please see attached).

I am concerned that the grant of any of the individual TENS would undermine the licence objective for the prevention of public nuisance.

Regards,

Paul Samms
Environmental Protection Officer

Environmental Protection Unit
Environmental Health
Manor House
40 Moat Lane
Digbeth
Birmingham
B5 5BD

Environmental Health, Regulation & Enforcement, Birmingham City Council, PO BOX 15908, Birmingham, B2 2UD

Website: <http://www.birmingham.gov.uk/eh>
Facebook: <http://www.facebook.com/ehbham>
Twitter: <http://www.twitter.com/ehbham>
Flickr: <http://www.flickr.com/photos/envhbham>

"Locally accountable and responsive fair regulation for all - achieving a safe, healthy, clean, green and fair trading city for residents, business and visitors"

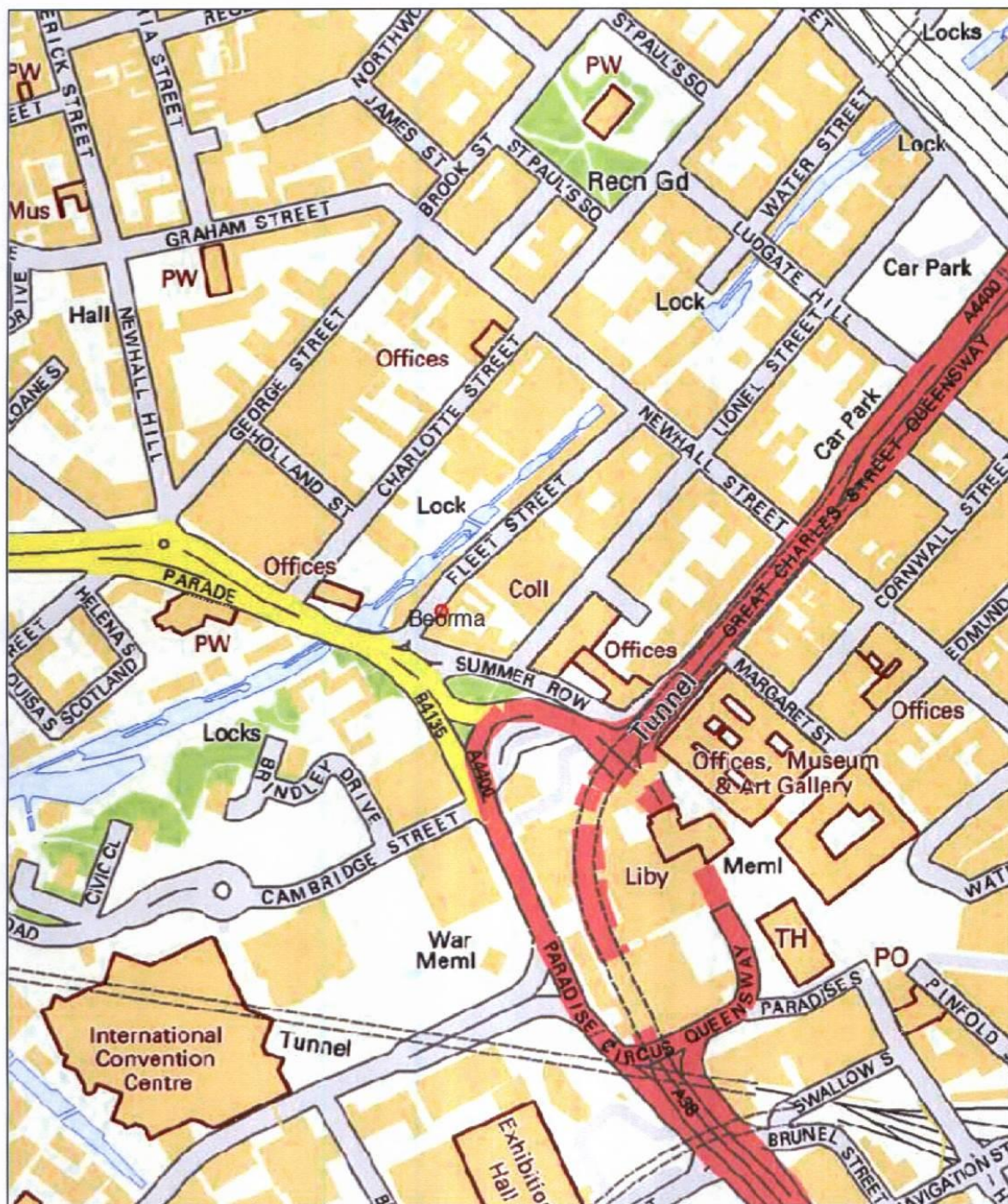

Birmingham City Council Map Created By:

Date of Map Creation: 06/01/2017

Notes

(c) Crown copyright. All rights reserved. Birmingham City Council 100021326 (2016).
You are not permitted to copy, sub-licence, distribute or sell any of this data to third parties in any form.

(c) GeoPerspectives, supplied by Bluesky International Ltd

Cities Revealed® copyright by The GeoInformation® Group, 2014 and Crown Copyright © All right reserved



Scale:
1:4,000

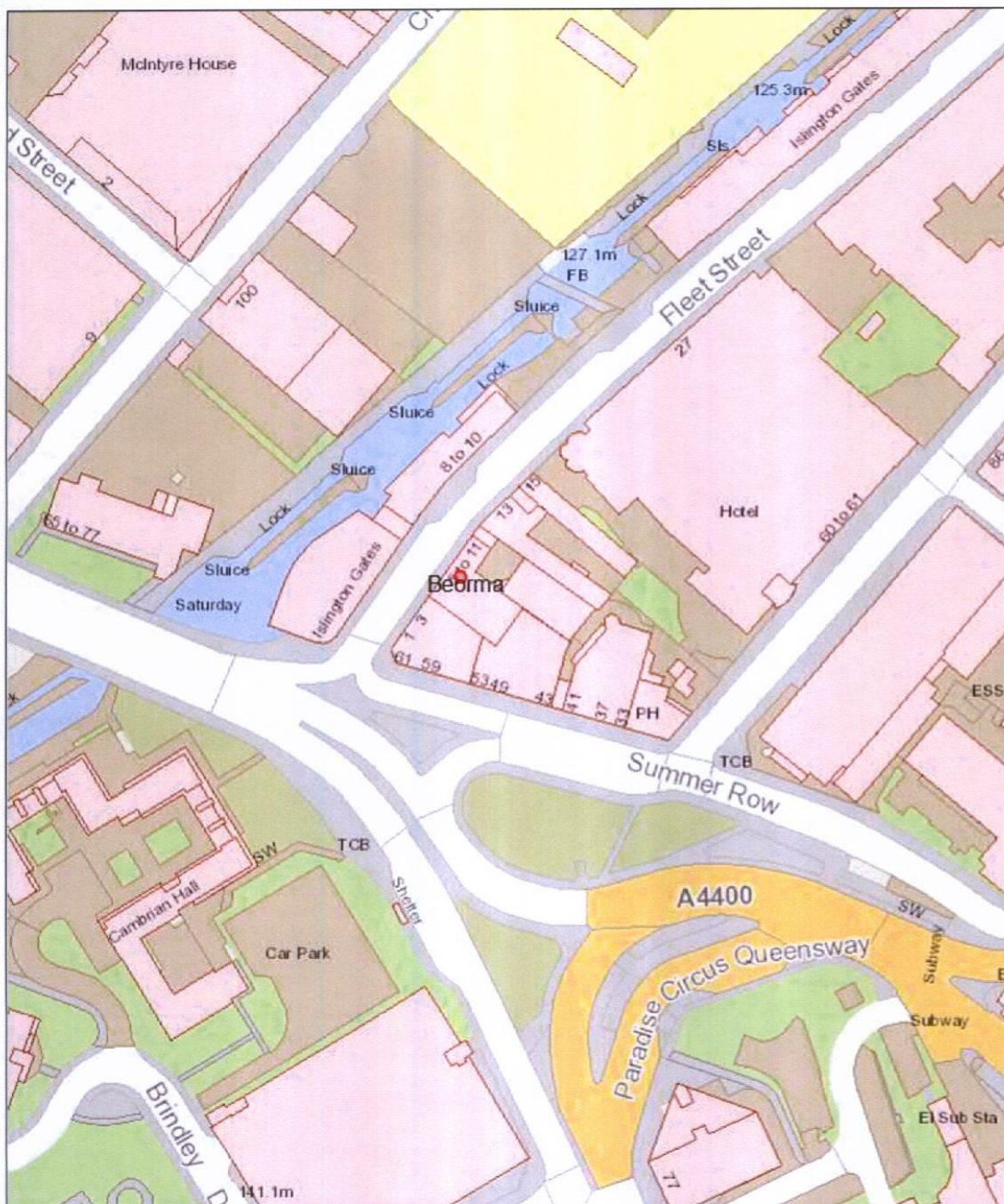

Birmingham City Council

Map Created By:

Notes

Date of Map Creation: 06/01/2017



Scale:
1:1,250

(c) Crown copyright. All rights reserved. Birmingham City Council 100021326 (2016).
You are not permitted to copy, sub-licence, distribute or sell any of this data to third parties in any form.

(c) GeoPerspectives, supplied by Bluesky International Ltd

Cities Revealed® copyright by The GeoInformation® Group, 2014 and Crown Copyright © All right reserved

Report to:	Licensing Sub Committee B
Report of:	Acting Director of Regulation & Enforcement
Date of Meeting:	Tuesday 17th January 2017
Subject:	Licensing Act 2003 Temporary Event Notice
Premises:	Beorma, 5 Fleet Street, Birmingham, B3 1JP
Ward affected:	Ladywood
Contact Officer:	David Kennedy, Principal Licensing Officer, 0121 303 9896, licensing@birmingham.gov.uk

1. Purpose of report:

To consider the objections to a Temporary Event Notice (TEN), which seeks to permit the sale of alcohol (for consumption on the premises only), the provision of regulated entertainment and the provision of late night refreshment on Saturday 04th February 2017 to operate from 9.00pm until 4.30am (the following day).

2. Recommendation:

To consider the objection notices made by West Midlands Police and Environmental Health.

3. Brief Summary of Report:

A Temporary Event Notice was received on 3rd January 2017, in respect of Beorma, 5 Fleet Street, Birmingham, B3 1JP.

Objection notices have been received from West Midlands Police and Environmental Health.

4. Compliance Issues:

When carrying out its licensing functions, a licensing authority must have regard to the Guidance issued by the Secretary of State under section 182 of the Licensing Act 2003.

4.1 Consistency with relevant Council Policies, Plans or Strategies:

The report complies with the City Council's Statement of Licensing Policy and the Council's Corporate Plan to improve the standard of all licensed persons, premises and vehicles in the City.

<p>5. Relevant background/chronology of key events:</p> <p>Steven Bonnington submitted on 3rd January 2017 a Temporary Event Notice in respect of Beorma, 5 Fleet Street, Birmingham, B3 1JP.</p> <p>The Temporary Event Notice is attached, see Appendix 1.</p> <p>Objection notices have been received from West Midlands Police and Environmental Health, see Appendices 2 & 3.</p> <p>Site Location Plans are attached, see Appendix 4.</p> <p>Under the licensing system of TENs, no actual permission is required to carry out a licensable activity on a temporary basis. An applicant must merely give notice of his intentions to operate a licensable activity to the licensing authority.</p> <p>However, the police or local authority exercising environmental health functions may intervene to prevent such an event taking place or agree a modification of the proposed arrangements, and their intervention may in some cases result in the licensing authority imposing conditions on a TEN.</p> <p>Where a TEN is submitted, the licensing authority must consider the objection(s) at a hearing before a counter notice, or a notice including a statement of conditions can be issued.</p> <p>Conditions may only be applied if the TEN is in connection with licensable activities at licensed premises. It must be noted a Premises Licence is not currently in force for Beorma, 5 Fleet Street, Birmingham, B3 1JP.</p> <p>When giving a TEN, consideration should be given to the following four licensing objectives:</p> <ol style="list-style-type: none"> 1. The prevention of crime and disorder 2. public safety 3. The prevention of public nuisance; and 4. The protection of children from harm
<p>6. List of background documents:</p> <p>Temporary Event Notice, attached at Appendix 1.</p> <p>Objection Notices from West Midlands Police and Environmental Health, attached at Appendices 2 & 3.</p> <p>Site Location plans, Appendix 4.</p>
<p>7. Options available</p> <p>To issue the TEN</p> <p>To issue a Counter Notice</p>



Birmingham
Temporary Event Notice
Licensing Act 2003

For help contact
licensingonline@birmingham.gov.uk
 Telephone: 0121 303 9896

* required information

Section 1 of 9

You can save the form at any time and resume it later. You do not need to be logged in when you resume.

System reference

Not Currently In Use

This is the unique reference for this application generated by the system.

Your reference

You can put what you want here to help you track applications if you make lots of them. It is passed to the authority.

Are you an agent acting on behalf of the applicant?

☐ Yes

☒ No

Put "no" if you are applying on your own behalf or on behalf of a business you own or work for.

Applicant Details

First name

steven

Family name

bonnington

E-mail address

Main telephone number

Include country code.

Other telephone number

☐ Indicate here if you would prefer not to be contacted by telephone

Are you:

☐ Applying as a business or organisation, including as a sole trader

☒ Applying as an individual

A sole trader is a business owned by one person without any special legal structure. Applying as an individual means you are applying so you can be employed, or for some other personal reason, such as following a hobby.

Continued from previous page...

Your Address

Address official correspondence should be sent to.

Building number or name	<input type="text"/>
Street	<input type="text"/>
District	<input type="text"/>
City or town	<input type="text"/>
County or administrative area	<input type="text"/>
Postcode	<input type="text"/>
Country	<input type="text"/>

Section 2 of 9

APPLICATION DETAILS (See also guidance on completing the form, general notes and note 1)

Have you had any previous or maiden names?

☐ Yes ☒ No

Your date of birth / /
dd mm yyyy

Applicant must be 18 years of age or older

National Insurance number

This box need not be completed if you are an individual not liable to pay UK national insurance.

Place of birth

Correspondence Address

Is the address the same as (or similar to) the address given in section one?

☐ Yes ☒ No

If "Yes" is selected you can re-use the details from section one, or amend them as required. Select "No" to enter a completely new set of details.

Building number or name	<input type="text" value="beorma"/>
Street	<input type="text" value="5 fleet street"/>
District	<input type="text"/>
City or town	<input type="text" value="birmingham"/>
County or administrative area	<input type="text"/>
Postcode	<input type="text" value="b31JP"/>
Country	<input type="text" value="United Kingdom"/>

Continued from previous page...

Additional Contact Details

Are the contact details the same as (or similar to) those given in section one?

☒ Yes

☐ No

If "Yes" is selected you can re-use the details from section one, or amend them as required. Select "No" to enter a completely new set of details.

E-mail

Telephone number

Other telephone number

Section 3 of 9

THE PREMISES

I, the proposed user, hereby give notice under section 100 of the Licensing Act 2003 of my proposal to carry out a temporary activity at the premises described below.

Give the address of the premises where you intend to carry on the licensable activities or if it has no address give a detailed description (including the Ordnance Survey references). [\(See also guidance on completing the form, note 2\)](#)

Does the premises have an address?

☒ Yes

☐ No

Address

Is the address the same as (or similar to) the address given in section one?

☐ Yes

☒ No

If "Yes" is selected you can re-use the details from section one, or amend them as required. Select "No" to enter a completely new set of details.

Building number or name

Street

District

City or town

County or administrative area

Postcode

Country

Does a premises licence or club premises certificate have effect in relation to the premises (or any part of the premises)?

☒ Neither

☐ Premises licence

☐ Club premises certificate

Location Details

Provide further details about the location of the event

upstairs club above nozomi restaurant

If you intend to use only part of the premises at this address or intend to restrict the area to which this notice applies, give a description and details below [\(see also guidance on completing the form, note 3\)](#)

the club upstairs

Continued from previous page...

Describe the nature of the premises below (see also guidance on completing the form, note 4)

Describe the nature of the event below (see also guidance on completing the form, note 5)

late lounge and cocktail bar with DJ. Table service

Section 4 of 9

LICENSABLE ACTIVITIES

State the licensable activities that you intend to carry on at the premises
(see also guidance on completing the form, note 6):

- ☒ The sale by retail of alcohol
- ☐ The supply of alcohol by or on behalf of a club to, or to the order of, a member of the club
- ☒ The provision of regulated entertainment
- ☒ The provision of late night refreshment
- ☐ The giving of a late temporary event notice

Late notices can be given no later than 5 working days but no earlier than 9 working days before the event.

(See also guidance on completing the form, note 7).

Event Dates

There must be a period of at least 10 working days between the date you submit this form and the date of the earliest event when you will be using these premises for licensable activities.

State the dates on which you intend to use these premises for licensable activities

(see also guidance on completing the form, note 8)

Event start date

04 / 02 / 2017
dd mm yyyy

The maximum period for using premises for licensable activities under the authority of a temporary event notice is 168 hours or seven days.

Event end date

05 / 02 / 2017
dd mm yyyy

Continued from previous page...

State the times during the event period that you propose to carry on licensable activities (give times in 24 hour clock)

2100 - 0430

(see also guidance on completing the form, note 9)

State the maximum number of people at any one time that you intend to allow to be present at the premises during the times when you intend to carry on licensable activities, including any staff, organisers or performers

250

Note that the maximum number of people cannot exceed 499.

(see also guidance on completing the form, note 10)

If the licensable activities will include the supply of alcohol, state whether the supplies will be for consumption on or off the premises, or both

(see also guidance on completing the form, note 11):

- ☒ On the premises only
☐ Off the premises only
☐ Both

Section 5 of 9

RELEVANT ENTERTAINMENT (See also guidance on completing the form, note 12)

State if the licensable activities will include the provision of relevant entertainment. If so, state the times during the event period that you propose to provide relevant entertainment

Section 6 of 9

PERSONAL LICENCE HOLDERS (See also guidance on completing the form, note 13)

Do you currently hold a valid personal licence?

- ☒ Yes ☐ No

Provide the details of your personal licence below.

Issuing licensing authority

Licence number

Date of issue

<div></div>	/	<div></div>	/	<div></div>
dd		mm		yyyy

Date of expiry

<div></div>	/	<div></div>	/	<div></div>
dd		mm		yyyy

Continued from previous page... Any further relevant details

Section 7 of 9

PREVIOUS TEMPORARY EVENT NOTICES (See also guidance on completing the form, note 14)

Have you previously given a temporary event notice in respect of any premises for events falling in the same calendar year as the event for which you are now giving this temporary event notice?

☐ Yes

☒ No

Have you already given a temporary event notice for the same premises in which the event period:

a) Ends 24 hours or less before; or

☐ Yes

☒ No

b) Begins 24 hours or less after the event period proposed in this notice?

Section 8 of 9

ASSOCIATES AND BUSINESS COLLEAGUES (See also guidance on completing the form, note 15)

Has any associate of yours given a temporary event notice for an event in the same calendar year as the event for which you are now giving a temporary event notice?

☐ Yes

☒ No

Has any associate of yours already given a temporary event notice for the same premises in which the event period:

a) Ends 24 hours or less before; or

☐ Yes

☒ No

b) Begins 24 hours or less after the event period proposed in this notice?

Has any person with whom you are in business carrying on licensable activities given a temporary event notice for an event in the same calendar year as the event for which you are now giving a temporary event notice?

☐ Yes

☒ No

Continued from previous page...

Has any person with whom you are in business carrying on licensable activities already given a temporary event notice for the same premises in which the event period:

☐ Yes

☒ No

- a) Ends 24 hours or less before; or
- b) Begins 24 hours or less after the event period proposed in this notice?

Section 9 of 9

CONDITION (See also guidance on completing the form, note 17)

It is a condition of this temporary event notice that where the relevant licensable activities described in Sections 4 and 5 above include the supply of alcohol that all such supplies are made by or under the authority of the premises user.

PAYMENT DETAILS

This fee must be paid to the authority. If you complete the application online, you must pay it by debit or credit card.

This formality requires a fixed fee of £21

DECLARATION (See also guidance on completing the form, note 18)

* The information contained in this form is correct to the best of my knowledge and belief

* I understand that it is an offence:

(i) to knowingly or recklessly make a false statement in connection with this temporary event notice and that a person is liable on conviction for such an offence to a fine up to level 5 on the standard scale; and

(ii) to permit an unauthorised licensable activity to be carried on at any place and that a person is liable on conviction for any such offence to a fine not exceeding £20,000, or to imprisonment for a term not exceeding six months, or to both

☒ Ticking this box indicates you have read and understood the above declaration

This section should be completed by the applicant, unless you answered "Yes" to the question "Are you an agent acting on behalf of the applicant?"

Full name

steven Bonnington

Capacity

Organiser

Date

03 / 01 / 2017
dd mm yyyy

Add another signatory

Once you're finished you need to do the following:

1. Save this form to your computer by clicking file/save as...
2. Go back to <https://www.gov.uk/apply-for-a-licence/temporary-event-notice/birmingham/apply-1> to upload this file and continue with your application.

Don't forget to make sure you have all your supporting documentation to hand.

Appendix 2

From: Abdool Rohomon
Sent: 06 January 2017 10:53
To: Licensing; ; Paul R. Samms
Cc: Tim Woodward
Subject: Ten applications for Beorma

Dear Licensing,

In relation to the 5 applications that have been submitted by Steve Bonnington for Beorma, for the following dates 14th Jan, 21st Jan, 28th Jan, 4th Feb, 11th Feb 2017. West Midlands Police wish also to object to these applications on the grounds that they will undermine the crime and disorder, public safety and public nuisance objectives. These premises have been open previously both under a number of tens and then under a full premise licence, when a serious incident occurred which resulted in the premise licence being revoked. This was appealed by the premises, but lost at Magistrates Court where the District Judge gave a damning statement about the running of the premises.

This judgement was made even though numerous new measures were offered, with these Ten notices we have no information around any measures that were being considered. West Midlands Police have no confidence that even if new measures were offered which could be deemed as acceptable that they would be implemented fully, due to the numerous breaches that had happened previously.

West Midlands Police have asked for risk assessments so that we could at least look at what was being proposed, these have not been supplied to date, but they would have to be considerable for us to be satisfied that they could promote the licensing objectives fully. West Midlands Police therefore request a hearing for these applications

regards

Abs Rohomon

**PC 4075 Rohomon
BWC Planning and Licensing
Birmingham Cental Police Station
Steelhouse Lane
Birmingham
B4 6NW**

Website: www.west-midlands.police.uk
Twitter: [www.twitter.com/brumpolice](https://twitter.com/brumpolice)
Facebook: www.facebook.com/westmidlandspolice
YouTube: www.youtube.com/westmidlandspolice

Vision statement - Serving our communities, protecting them from harm

Appendix 3

From: Paul R. Samms
Sent: 06 January 2017 08:47
To: Licensing
Cc: a.rohomon
Subject: FW: TEN: Beorma, 5 Fleet Street, Birmingham, B3 1JP
Attachments: Beorma TEN 412983.pdf; Beorma TEN 413072.pdf; Beorma TEN 413075.pdf; Beorma TEN 413076.pdf; Beorma TEN 412980.pdf

I, Paul Samms, as a representative of Environmental Health, formally object to all TENS for the above premises (please see attached).

I am concerned that the grant of any of the individual TENS would undermine the licence objective for the prevention of public nuisance.

Regards,

Paul Samms
Environmental Protection Officer

Environmental Protection Unit
Environmental Health
Manor House
40 Moat Lane
Digbeth
Birmingham
B5 5BD

Environmental Health, Regulation & Enforcement, Birmingham City Council, PO BOX 15908, Birmingham, B2 2UD

Website: <http://www.birmingham.gov.uk/eh>
Facebook: <http://www.facebook.com/ehbham>
Twitter: <http://www.twitter.com/ehbham>
Flickr: <http://www.flickr.com/photos/envhbham>

"Locally accountable and responsive fair regulation for all - achieving a safe, healthy, clean, green and fair trading city for residents, business and visitors"

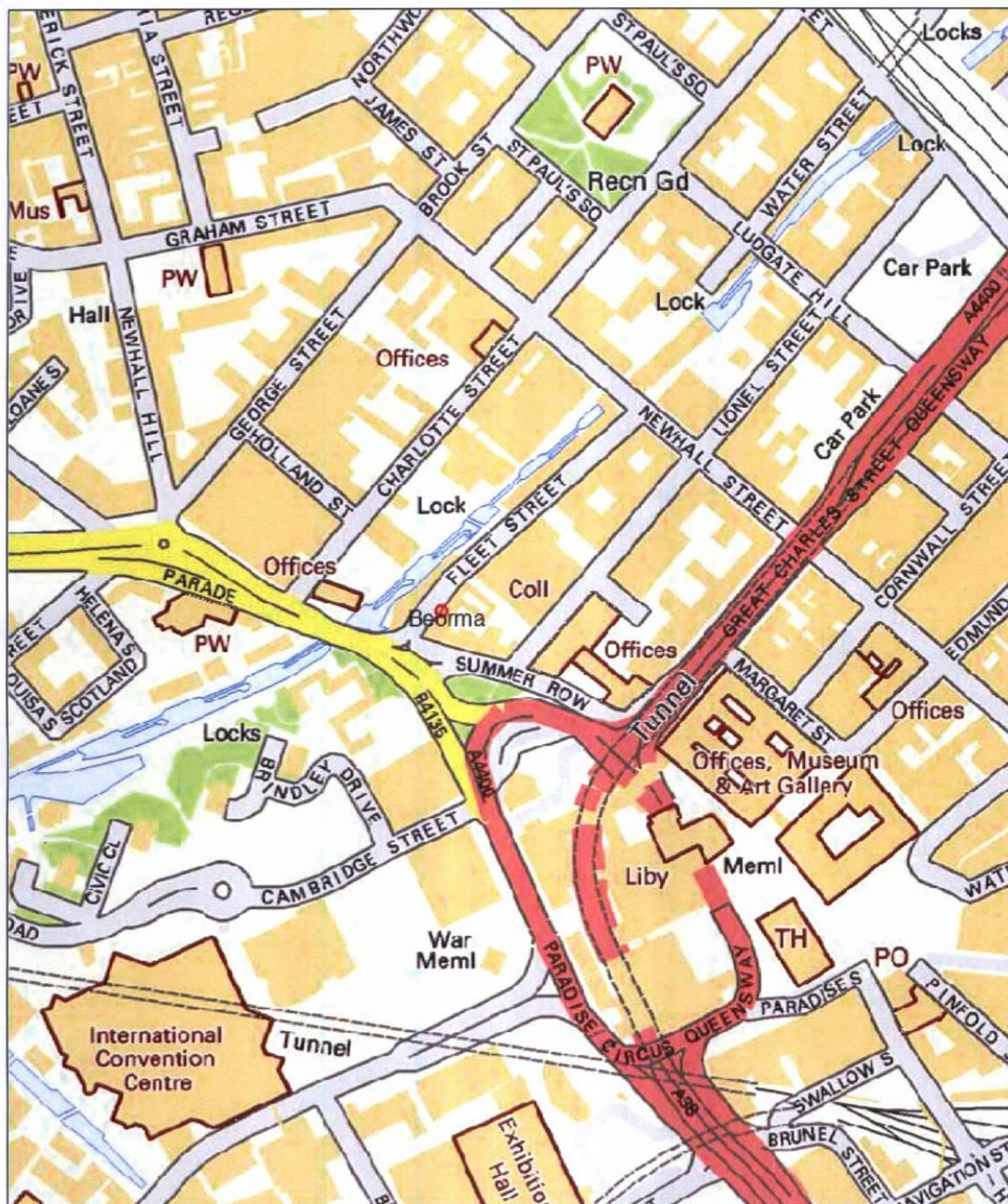

Birmingham City Council Map Created By:

Date of Map Creation: 06/01/2017

Notes

(c) Crown copyright. All rights reserved. Birmingham City Council 100021326 (2016).
You are not permitted to copy, sub-licence, distribute or sell any of this data to third parties in any form.

(c) GeoPerspectives, supplied by Bluesky International Ltd

Cities Revealed® copyright by The GeoInformation® Group, 2014 and Crown Copyright © All right reserved

Scale:
1:4,000

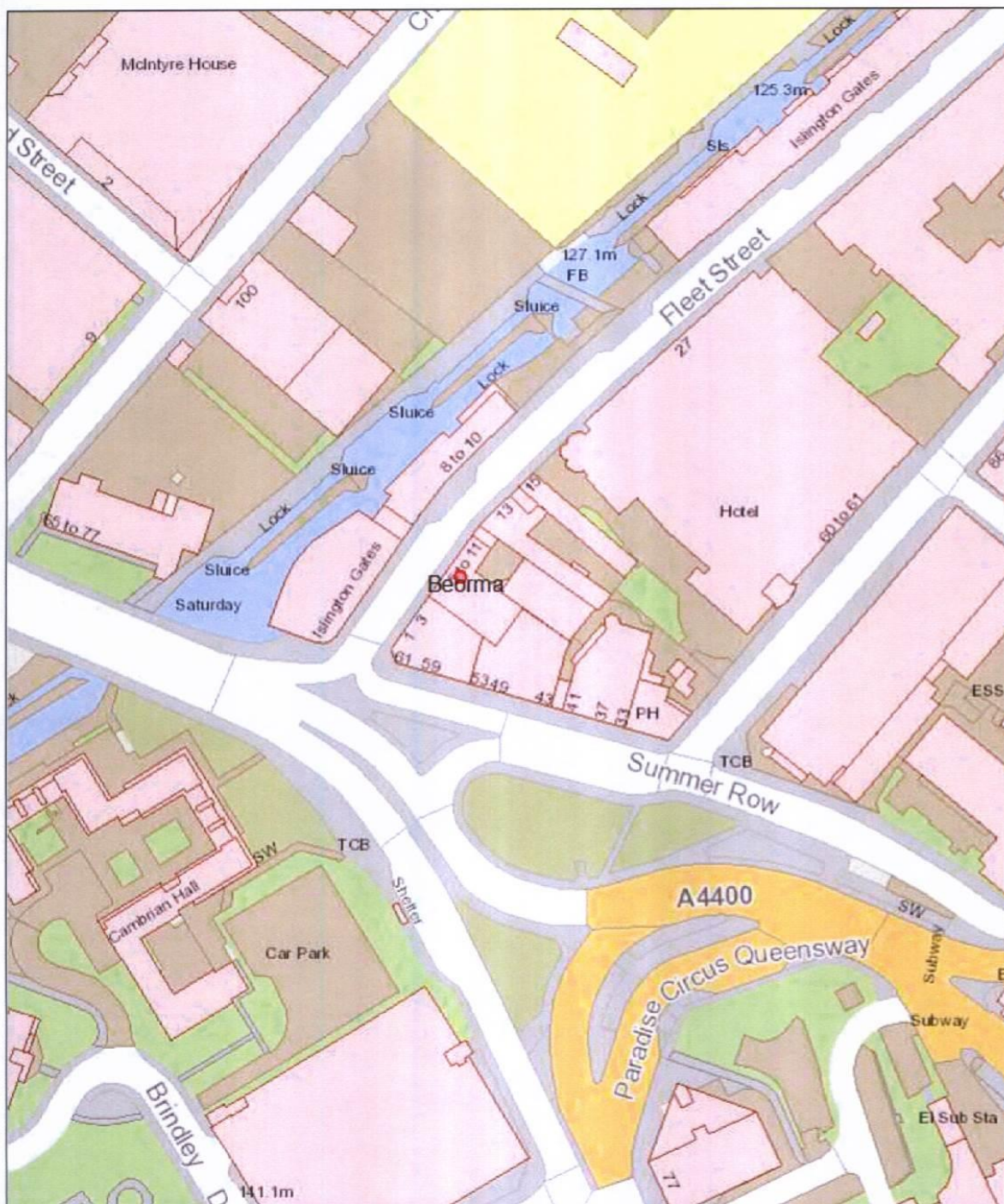

Birmingham City Council

Map Created By:

Notes

Date of Map Creation: 06/01/2017



Scale:
1:1,250

(c) Crown copyright. All rights reserved. Birmingham City Council 100021326 (2016).
You are not permitted to copy, sub-licence, distribute or sell any of this data to third parties in any form.

(c) GeoPerspectives, supplied by Bluesky International Ltd

Cities Revealed© copyright by The GeoInformation® Group, 2014 and Crown Copyright © All right reserved

Report to:	Licensing Sub Committee B
Report of:	Acting Director of Regulation & Enforcement
Date of Meeting:	Tuesday 17th January 2017
Subject:	Licensing Act 2003 Temporary Event Notice
Premises:	Beorma, 5 Fleet Street, Birmingham, B3 1JP
Ward affected:	Ladywood
Contact Officer:	David Kennedy, Principal Licensing Officer, 0121 303 9896, licensing@birmingham.gov.uk

1. Purpose of report:

To consider the objections to a Temporary Event Notice (TEN), which seeks to permit the sale of alcohol (for consumption on the premises only), the provision of regulated entertainment and the provision of late night refreshment on Saturday 11th February 2017 to operate from 9.00pm until 4.30am (the following day).

2. Recommendation:

To consider the objection notices made by West Midlands Police and Environmental Health.

3. Brief Summary of Report:

A Temporary Event Notice was received on 3rd January 2017, in respect of Beorma, 5 Fleet Street, Birmingham, B3 1JP.

Objection notices have been received from West Midlands Police and Environmental Health.

4. Compliance Issues:

When carrying out its licensing functions, a licensing authority must have regard to the Guidance issued by the Secretary of State under section 182 of the Licensing Act 2003.

4.1 Consistency with relevant Council Policies, Plans or Strategies:

The report complies with the City Council's Statement of Licensing Policy and the Council's Corporate Plan to improve the standard of all licensed persons, premises and vehicles in the City.

<p>5. Relevant background/chronology of key events:</p> <p>Steven Bonnington submitted on 3rd January 2017 a Temporary Event Notice in respect of Beorma, 5 Fleet Street, Birmingham, B3 1JP.</p> <p>The Temporary Event Notice is attached, see Appendix 1.</p> <p>Objection notices have been received from West Midlands Police and Environmental Health, see Appendices 2 & 3.</p> <p>Site Location Plans are attached, see Appendix 4.</p> <p>Under the licensing system of TENs, no actual permission is required to carry out a licensable activity on a temporary basis. An applicant must merely give notice of his intentions to operate a licensable activity to the licensing authority.</p> <p>However, the police or local authority exercising environmental health functions may intervene to prevent such an event taking place or agree a modification of the proposed arrangements, and their intervention may in some cases result in the licensing authority imposing conditions on a TEN.</p> <p>Where a TEN is submitted, the licensing authority must consider the objection(s) at a hearing before a counter notice, or a notice including a statement of conditions can be issued.</p> <p>Conditions may only be applied if the TEN is in connection with licensable activities at licensed premises. It must be noted a Premises Licence is not currently in force for Beorma, 5 Fleet Street, Birmingham, B3 1JP.</p> <p>When giving a TEN, consideration should be given to the following four licensing objectives:</p> <ol style="list-style-type: none"> 1. The prevention of crime and disorder 2. public safety 3. The prevention of public nuisance; and 4. The protection of children from harm
<p>6. List of background documents:</p> <p>Temporary Event Notice, attached at Appendix 1.</p> <p>Objection Notices from West Midlands Police and Environmental Health, attached at Appendices 2 & 3.</p> <p>Site Location plans, Appendix 4.</p>
<p>7. Options available</p> <p>To issue the TEN</p> <p>To issue a Counter Notice</p>



Birmingham
Temporary Event Notice
Licensing Act 2003

For help contact
licensingonline@birmingham.gov.uk
 Telephone: 0121 303 9896

* required information

Section 1 of 9

You can save the form at any time and resume it later. You do not need to be logged in when you resume.

System reference This is the unique reference for this application generated by the system.

Your reference You can put what you want here to help you track applications if you make lots of them. It is passed to the authority.

Are you an agent acting on behalf of the applicant?

☐ Yes ☒ No

Put "no" if you are applying on your own behalf or on behalf of a business you own or work for.

Applicant Details

First name

Family name

E-mail address

Main telephone number Include country code.

Other telephone number

☐ Indicate here if you would prefer not to be contacted by telephone

Are you:

☐ Applying as a business or organisation, including as a sole trader

☒ Applying as an individual

A sole trader is a business owned by one person without any special legal structure. Applying as an individual means you are applying so you can be employed, or for some other personal reason, such as following a hobby.

Continued from previous page...

Your Address

Address official correspondence should be sent to.

Building number or name	<input type="text"/>
Street	<input type="text"/>
District	<input type="text"/>
City or town	<input type="text"/>
County or administrative area	<input type="text"/>
Postcode	<input type="text"/>
Country	<input type="text"/>

Section 2 of 9

APPLICATION DETAILS (See also guidance on completing the form, general notes and note 1)

Have you had any previous or maiden names?

☐ Yes

☒ No

Your date of birth

<input type="text"/>	/	<input type="text"/>	/	<input type="text"/>
dd		mm		yyyy

Applicant must be 18 years of age or older

National Insurance number

This box need not be completed if you are an individual not liable to pay UK national insurance.

Place of birth

Correspondence Address

Is the address the same as (or similar to) the address given in section one?

☐ Yes

☒ No

If "Yes" is selected you can re-use the details from section one, or amend them as required. Select "No" to enter a completely new set of details.

Building number or name	beorma
Street	5 fleet street
District	
City or town	birmingham
County or administrative area	
Postcode	b31JP
Country	United Kingdom

Continued from previous page...

Additional Contact Details

Are the contact details the same as (or similar to) those given in section one? If "Yes" is selected you can re-use the details from section one, or amend them as required. Select "No" to enter a completely new set of details.

☒ Yes ☐ No

E-mail

Telephone number

Other telephone number

Section 3 of 9

THE PREMISES

I, the proposed user, hereby give notice under section 100 of the Licensing Act 2003 of my proposal to carry out a temporary activity at the premises described below.

Give the address of the premises where you intend to carry on the licensable activities or if it has no address give a detailed description (including the Ordnance Survey references). [\(See also guidance on completing the form, note 2\)](#)

Does the premises have an address?

☒ Yes ☐ No

Address

Is the address the same as (or similar to) the address given in section one? If "Yes" is selected you can re-use the details from section one, or amend them as required. Select "No" to enter a completely new set of details.

☐ Yes ☒ No

Building number or name

Street

District

City or town

County or administrative area

Postcode

Country

Does a premises licence or club premises certificate have effect in relation to the premises (or any part of the premises)?

☒ Neither ☐ Premises licence ☐ Club premises certificate

Location Details

Provide further details about the location of the event

If you intend to use only part of the premises at this address or intend to restrict the area to which this notice applies, give a description and details below [\(see also guidance on completing the form, note 3\)](#)

Continued from previous page...

Describe the nature of the premises below (see also guidance on completing the form, note 4)

Describe the nature of the event below (see also guidance on completing the form, note 5)

late lounge and cocktail bar with DJ. Table service

Section 4 of 9

LICENSABLE ACTIVITIES

State the licensable activities that you intend to carry on at the premises
(see also guidance on completing the form, note 6):

- ☒ The sale by retail of alcohol
- ☐ The supply of alcohol by or on behalf of a club to, or to the order of, a member of the club
- ☒ The provision of regulated entertainment
- ☒ The provision of late night refreshment
- ☐ The giving of a late temporary event notice

Late notices can be given no later than 5 working days but no earlier than 9 working days before the event.

(See also guidance on completing the form, note 7).

Event Dates

There must be a period of at least 10 working days between the date you submit this form and the date of the earliest event when you will be using these premises for licensable activities.

State the dates on which you intend to use these premises for licensable activities

(see also guidance on completing the form, note 8)

Event start date / /
 dd mm yyyy

The maximum period for using premises for licensable activities under the authority of a temporary event notice is 168 hours or seven days.

Event end date / /
 dd mm yyyy

Continued from previous page...

State the times during the event period that you propose to carry on licensable activities (give times in 24 hour clock)

2100 - 0430

(see also guidance on completing the form, note 9)

State the maximum number of people at any one time that you intend to allow to be present at the premises during the times when you intend to carry on licensable activities, including any staff, organisers or performers

250

Note that the maximum number of people cannot exceed 499.

(see also guidance on completing the form, note 10)

If the licensable activities will include the supply of alcohol, state whether the supplies will be for consumption on or off the premises, or both

(see also guidance on completing the form, note 11):

- ☒ On the premises only
☐ Off the premises only
☐ Both

Section 5 of 9

RELEVANT ENTERTAINMENT (See also guidance on completing the form, note 12)

State if the licensable activities will include the provision of relevant entertainment. If so, state the times during the event period that you propose to provide relevant entertainment

Section 6 of 9

PERSONAL LICENCE HOLDERS (See also guidance on completing the form, note 13)

Do you currently hold a valid personal licence?

- ☒ Yes ☐ No

Provide the details of your personal licence below.

Issuing licensing authority

Licence number

Date of issue

/

/

ddmmyyyy

Date of expiry

/

/

ddmmyyyy

Continued from previous page... Any further relevant details

Section 7 of 9

PREVIOUS TEMPORARY EVENT NOTICES *(See also guidance on completing the form, note 14)*

Have you previously given a temporary event notice in respect of any premises for events falling in the same calendar year as the event for which you are now giving this temporary event notice?

☐ Yes

☒ No

Have you already given a temporary event notice for the same premises in which the event period:

a) Ends 24 hours or less before; or ☐ Yes

☒ No

b) Begins 24 hours or less after the event period proposed in this notice?

Section 8 of 9

ASSOCIATES AND BUSINESS COLLEAGUES *(See also guidance on completing the form, note 15)*

Has any associate of yours given a temporary event notice for an event in the same calendar year as the event for which you are now giving a temporary event notice?

☐ Yes

☒ No

Has any associate of yours already given a temporary event notice for the same premises in which the event period:

a) Ends 24 hours or less before; or ☐ Yes

☒ No

b) Begins 24 hours or less after the event period proposed in this notice?

Has any person with whom you are in business carrying on licensable activities given a temporary event notice for an event in the same calendar year as the event for which you are now giving a temporary event notice?

☐ Yes

☒ No

Continued from previous page...

Has any person with whom you are in business carrying on licensable activities already given a temporary event notice for the same premises in which the event period:

☐ Yes ☒ No

- a) Ends 24 hours or less before; or
- b) Begins 24 hours or less after the event period proposed in this notice?

Section 9 of 9

CONDITION (See also guidance on completing the form, note 17)

It is a condition of this temporary event notice that where the relevant licensable activities described in Sections 4 and 5 above include the supply of alcohol that all such supplies are made by or under the authority of the premises user.

PAYMENT DETAILS

This fee must be paid to the authority. If you complete the application online, you must pay it by debit or credit card.
This formality requires a fixed fee of £21

DECLARATION (See also guidance on completing the form, note 18)

* The information contained in this form is correct to the best of my knowledge and belief

* I understand that it is an offence:

- (i) to knowingly or recklessly make a false statement in connection with this temporary event notice and that a person is liable on conviction for such an offence to a fine up to level 5 on the standard scale; and
- (ii) to permit an unauthorised licensable activity to be carried on at any place and that a person is liable on conviction for any such offence to a fine not exceeding £20,000, or to imprisonment for a term not exceeding six months, or to both

☒ Ticking this box indicates you have read and understood the above declaration

This section should be completed by the applicant, unless you answered "Yes" to the question "Are you an agent acting on behalf of the applicant?"

Full name
Capacity
Date / /
dd mm yyyy

[Add another signatory](#)

Once you're finished you need to do the following:

1. Save this form to your computer by clicking file/save as...
2. Go back to <https://www.gov.uk/apply-for-a-licence/temporary-event-notice/birmingham/apply-1> to upload this file and continue with your application.

Don't forget to make sure you have all your supporting documentation to hand.

Appendix 2

From: Abdool Rohomon
Sent: 06 January 2017 10:53
To: Licensing; ; Paul R. Samms
Cc: Tim Woodward
Subject: Ten applications for Beorma

Dear Licensing,

In relation to the 5 applications that have been submitted by Steve Bonnington for Beorma, for the following dates 14th Jan, 21st Jan, 28th Jan, 4th Feb, 11th Feb 2017. West Midlands Police wish also to object to these applications on the grounds that they will undermine the crime and disorder, public safety and public nuisance objectives. These premises have been open previously both under a number of tens and then under a full premise licence, when a serious incident occurred which resulted in the premise licence being revoked. This was appealed by the premises, but lost at Magistrates Court where the District Judge gave a damning statement about the running of the premises.

This judgement was made even though numerous new measures were offered, with these Ten notices we have no information around any measures that were being considered. West Midlands Police have no confidence that even if new measures were offered which could be deemed as acceptable that they would be implemented fully, due to the numerous breaches that had happened previously.

West Midlands Police have asked for risk assessments so that we could at least look at what was being proposed, these have not been supplied to date, but they would have to be considerable for us to be satisfied that they could promote the licensing objectives fully. West Midlands Police therefore request a hearing for these applications

regards

Abs Rohomon

**PC 4075 Rohomon
BWC Planning and Licensing
Birmingham Cental Police Station
Steelhouse Lane
Birmingham
B4 6NW**

Website: www.west-midlands.police.uk
Twitter: [www.twitter.com/brumpolice](https://twitter.com/brumpolice)
Facebook: www.facebook.com/westmidlandspolice
YouTube: www.youtube.com/westmidlandspolice

Vision statement - Serving our communities, protecting them from harm

Appendix 3

From: Paul R. Samms
Sent: 06 January 2017 08:47
To: Licensing
Cc: a.rohomon
Subject: FW: TEN: Beorma, 5 Fleet Street, Birmingham, B3 1JP
Attachments: Beorma TEN 412983.pdf; Beorma TEN 413072.pdf; Beorma TEN 413075.pdf; Beorma TEN 413076.pdf; Beorma TEN 412980.pdf

I, Paul Samms, as a representative of Environmental Health, formally object to all TENS for the above premises (please see attached).

I am concerned that the grant of any of the individual TENS would undermine the licence objective for the prevention of public nuisance.

Regards,

Paul Samms
Environmental Protection Officer

Environmental Protection Unit
Environmental Health
Manor House
40 Moat Lane
Digbeth
Birmingham
B5 5BD

Environmental Health, Regulation & Enforcement, Birmingham City Council, PO BOX 15908, Birmingham, B2 2UD

Website: <http://www.birmingham.gov.uk/eh>
Facebook: <http://www.facebook.com/ehbham>
Twitter: <http://www.twitter.com/ehbham>
Flickr: <http://www.flickr.com/photos/envhbham>

"Locally accountable and responsive fair regulation for all - achieving a safe, healthy, clean, green and fair trading city for residents, business and visitors"

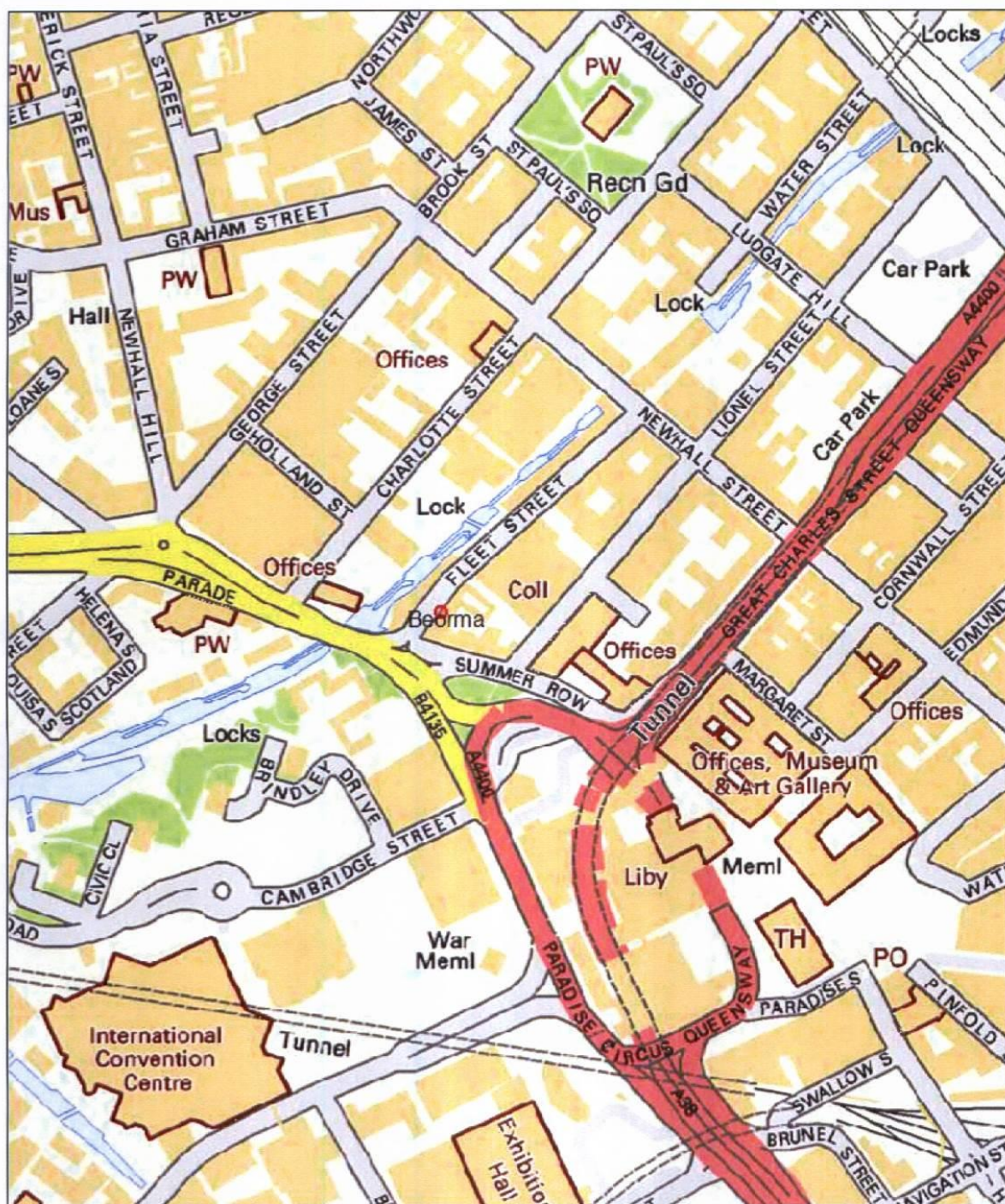

Birmingham City Council Map Created By:

Date of Map Creation: 06/01/2017

Notes

(c) Crown copyright. All rights reserved. Birmingham City Council 100021326 (2016).
You are not permitted to copy, sub-licence, distribute or sell any of this data to third parties in any form.

(c) GeoPerspectives, supplied by Bluesky International Ltd

Cities Revealed® copyright by The GeoInformation® Group, 2014 and Crown Copyright © All right reserved

Scale:
1:4,000

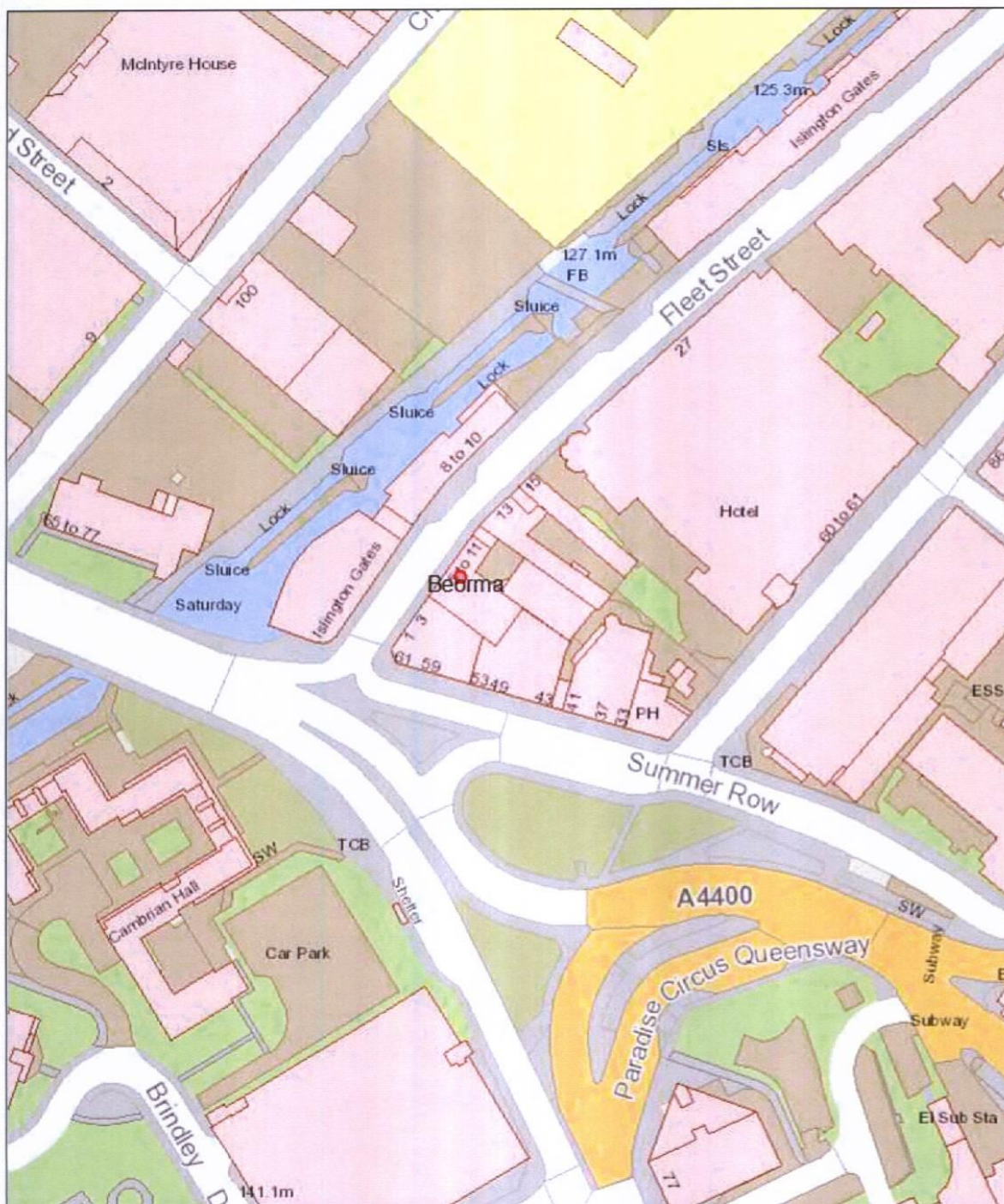

Birmingham City Council Map Created By:

Date of Map Creation: 06/01/2017

Notes



Scale:
1:1,250

(c) Crown copyright. All rights reserved. Birmingham City Council 100021326 (2016).
You are not permitted to copy, sub-licence, distribute or sell any of this data to third parties in any form.

(c) GeoPerspectives, supplied by Bluesky International Ltd

Cities Revealed® copyright by The GeoInformation® Group, 2014 and Crown Copyright © All right reserved

