

# COVID-19 Vaccination Overview

Data extracted on 21/12/2021



# Vaccine Roll Out

Covid-19 vaccine booster will be offered to all adults (aged 18+) by the end of 2021 to tackle the growing wave of Omicron cases.

The 16-17 years old can also receive their vaccines through Walk-in sites which are available at locations across Birmingham.

All children aged 12-15 years old are being offered their vaccine out of school through the national booking service during the Christmas holiday (online booking or via 119).

Figures from the [GOV.UK](https://www.gov.uk) website indicate that 89.4% of England people aged 12 years and over have had their 1st vaccine dose, 81.6% their 2nd dose, and 50.4% their booster dose. This compares to 66.5%, 59.0% and 31.6%\* in Birmingham. The vaccination roll-out in the 12-15 age group will impact the overall uptake figures, compared to uptake at age 16+.

\* The booster figures reported are significantly different from previous reports because of the change in the eligible population used as the denominator population. The eligible population used for booster uptake is the eligible population used for dose 1 and dose 2 uptake. Previous reports were based on population who had been fully vaccinated.

# % Priority Groups Vaccinated - updated 21/12/2021

## 12-15 years

Eligible - 72k

1st dose - 32.3%

## 16 years and over

1<sup>st</sup> dose - 68.4%

2<sup>nd</sup> dose - 63.4%

Booster dose - 32.9%

## 16-49 years

1<sup>st</sup> dose - 58.9%

2<sup>nd</sup> dose - 52.1%

Booster dose - 18.4%

## 50 years and over

1st dose - 85.2%

2nd dose - 83.3%

Booster dose - 65.1%

## 65 years and over

1st dose - 90.6%

2nd dose - 89.5%

Booster dose - 78.1%

## Booster uptake

All ages - 32.9%

>80yrs - 79.0%

## Clinically Extremely Vulnerable

1st dose - 86.6%

2nd dose - 83.3%

Booster - 57.3%

## COVID At Risk

1st dose - 79.4%

2nd dose - 74.7%

Booster - 44.8%



**A BOLDER  
HEALTHIER  
BIRMINGHAM**



**Birmingham**  
City Council

# Uptake by Cohort in Birmingham Residents – 1<sup>st</sup> and 2<sup>nd</sup> doses

## NIMS Data (Extracted 21/12/21)

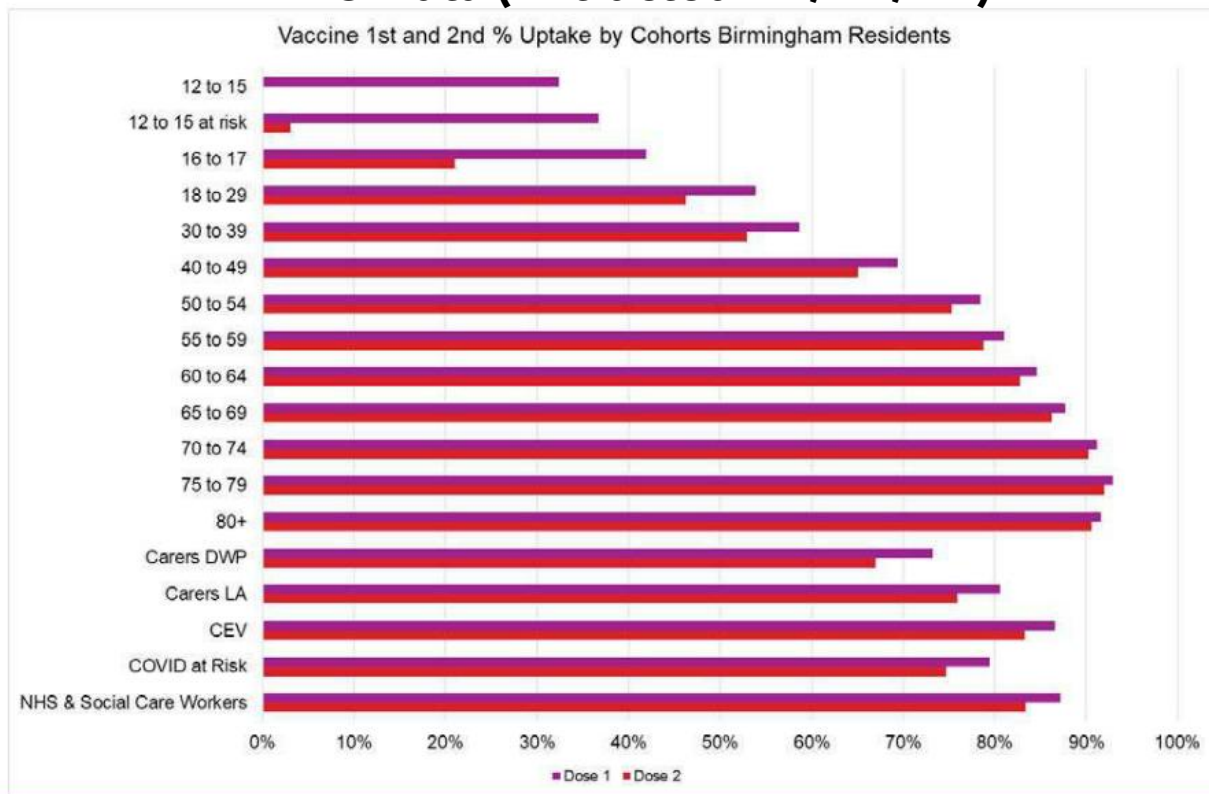

**A BOLDER  
HEALTHIER  
BIRMINGHAM**



**PROUD  
HOST  
CITY**



# Uptake by Cohort in Birmingham Residents – Booster dose

## NIMS Data (Extracted 21/12/21)

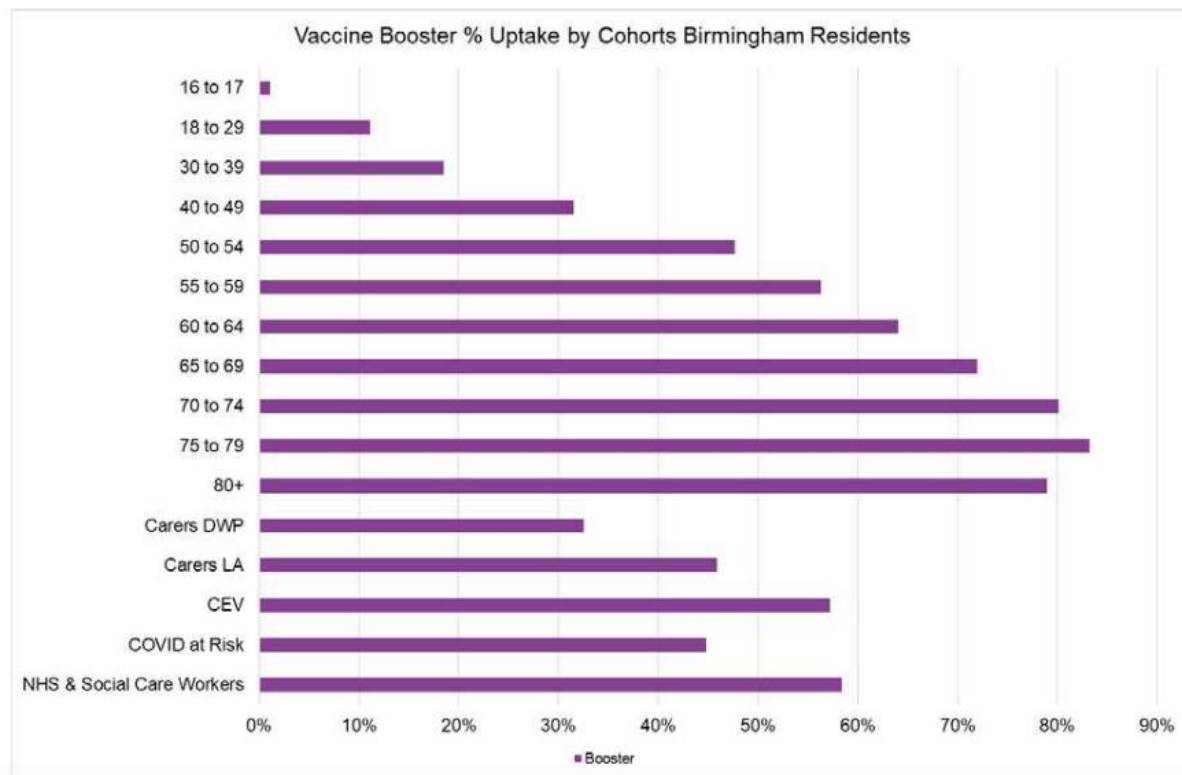

**A BOLDER  
HEALTHIER  
BIRMINGHAM**



**PROUD  
HOST  
CITY**



**Birmingham  
City Council**

# Priority Groups Currently Being Called for Vaccination: 1<sup>st</sup> dose

Source: NHS NIMS Extracted 21/12/21

Priority	Risk group	% First Dose Uptake				
		NHS Birmingham & Solihull		NHS Sandwell & West Birmingham		Birmingham
		Total	Birmingham	Total	Birmingham	
1	Residents in a care home for older adults and staff working in care homes for older adults	N/A on NIMS				
2	All those 80 years of age and over	93.9%	92.7%	90.6%	83.0%	91.6%
	Frontline health and social care workers *	89.3%	88.3%	85.0%	80.0%	87.2%
3	All those 75 - 79 years of age	94.8%	93.8%	91.4%	85.2%	92.9%
4	All those 70 - 74 years of age	93.5%	92.3%	89.7%	81.8%	91.2%
	Clinically extremely vulnerable individuals (not including pregnant women and those under 16 years of age)	88.9%	87.8%	86.9%	80.6%	86.6%
5	All those 65 - 69 years of age	90.7%	89.3%	86.2%	76.9%	87.7%
	COVID At Risk	82.6%	81.0%	80.6%	71.9%	79.4%
6	All those 60 - 64 years of age	88.5%	86.9%	82.9%	71.5%	84.6%
7	All those 55 - 59 years of age	85.5%	83.5%	79.8%	67.3%	81.0%
8	All those 50 - 54 years of age	82.8%	80.7%	78.0%	66.3%	78.4%
	All those 40 - 49 years of age	74.2%	71.8%	69.8%	58.4%	69.4%
	All those 30 - 39 years of age	63.6%	61.1%	58.8%	48.5%	58.7%
	All those 18 - 29 years of age	58.2%	55.6%	55.2%	46.8%	53.9%
	All those 16 - 17 years of age	48.2%	44.2%	43.4%	30.4%	42.0%
	Covid At Risk 12 - 15 years of age	39.9%	38.2%	34.5%	28.3%	36.7%
	All those 12 - 15 years of age	36.5%	33.8%	31.6%	24.9%	32.3%

\* Current significant data issues in denominator definition



**A BOLDER  
HEALTHIER  
BIRMINGHAM**



# Priority Groups Currently Being Called for Vaccination: 2<sup>nd</sup> dose

Source: NHS NIMS Extracted 21/12/21

Priority	Risk group	% Second Dose Uptake				
		NHS Birmingham & Solihull		NHS Sandwell & West Birmingham		Birmingham
		Total	Birmingham	Total	Birmingham	
1	Residents in a care home for older adults and staff working in care homes for older adults	N/A on NIMS				
2	All those 80 years of age and over	93.1%	91.7%	89.7%	81.8%	90.6%
	Frontline health and social care workers *	86.1%	84.8%	80.8%	74.8%	83.4%
3	All those 75 - 79 years of age	94.0%	92.9%	90.4%	83.6%	92.0%
4	All those 70 - 74 years of age	92.7%	91.5%	88.8%	80.5%	90.2%
	Clinically extremely vulnerable individuals (not including pregnant women and those under 16 years of age)	85.9%	84.6%	84.3%	77.1%	83.3%
	All those 65 - 69 years of age	78.3%	76.3%	76.7%	67.0%	86.2%
5	COVID At Risk	89.5%	88.0%	84.9%	75.0%	74.7%
6	All those 60 - 64 years of age	87.0%	85.1%	81.2%	69.1%	82.7%
7	All those 55 - 59 years of age	83.5%	81.3%	77.6%	64.6%	78.7%
8	All those 50 - 54 years of age	80.2%	77.7%	75.3%	62.7%	75.3%
	All those 40 - 49 years of age	70.4%	67.5%	65.8%	53.8%	65.1%
	All those 30 - 39 years of age	58.0%	55.3%	53.3%	43.2%	53.0%
	All those 18 - 29 years of age	50.7%	47.9%	46.9%	39.2%	46.2%
	All those 16 - 17 years of age	26.1%	22.7%	21.2%	12.7%	21.0%
	Covid At Risk 12 - 15 years of age	4.3%	3.5%	1.8%	0.8%	3.1%

\* Current significant data issues in denominator definition

# Priority Groups Currently Being Called for Vaccination: Booster dose

Source: NHS NIMS Extracted 21/12/21

Priority	Risk group	% Booster Dose Uptake				
		NHS Birmingham & Solihull		NHS Sandwell & West Birmingham		Birmingham
		Total	Birmingham	Total	Birmingham	
1	Residents in a care home for older adults and staff working in care homes for older adults	N/A on NIMS				
2	All those 80 years of age and over	84.3%	80.9%	78.6%	64.5%	79.0%
	Frontline health and social care workers *	63.0%	60.7%	51.8%	43.9%	58.4%
3	All those 75 - 79 years of age	87.4%	84.8%	82.2%	70.4%	83.3%
4	All those 70 - 74 years of age	84.9%	81.9%	78.6%	65.7%	80.1%
	Clinically extremely vulnerable individuals (not including pregnant women and those under 16 years of age)	62.9%	59.2%	59.8%	47.4%	57.2%
	All those 65 - 69 years of age	78.1%	74.5%	70.9%	55.6%	72.0%
5	COVID At Risk	50.6%	46.7%	47.3%	35.0%	44.8%
6	All those 60 - 64 years of age	71.2%	67.1%	62.0%	45.9%	64.1%
7	All those 55 - 59 years of age	63.7%	59.5%	54.1%	38.3%	56.3%
8	All those 50 - 54 years of age	55.0%	50.5%	47.0%	32.4%	47.7%
	All those 40 - 49 years of age	38.2%	34.2%	29.4%	19.7%	31.6%
	All those 30 - 39 years of age	22.1%	20.1%	16.7%	11.8%	18.5%
	All those 18 - 29 years of age	13.0%	11.9%	10.2%	7.9%	11.1%
	All those 16 - 17 years of age	1.5%	1.3%	0.8%	0.3%	1.1%

\* Current significant data issues in denominator definition

# Birmingham Priority Age Group

## Not Vaccinated and Vaccinated 1<sup>st</sup>, 2<sup>nd</sup> and booster doses

Source: NHS NIMS Extracted 21/12/21

Priority Group	Eligible Count	Not Vaccinated First Dose	Vaccinated Count First Dose	Vaccinated Percentage First Dose	Not Vaccinated Second Dose	Vaccinated Count Second Dose	Vaccinated Percentage Second Dose
12 - 15	72,042	48,754	23,288	32.3%	71,664	378	0.5%
16 - 17	34,052	19,767	14,285	42.0%	26,891	7161	21.0%
18 - 29	231,139	106,551	124,588	53.9%	124,266	106873	46.2%
30 - 39	208,167	86,039	122,128	58.7%	97,933	110234	53.0%
40 - 49	172,199	52,712	119,487	69.4%	60,172	112027	65.1%
50 - 54	78,084	16,854	61,230	78.4%	19,270	58814	75.3%
55 - 59	70,080	13,283	56,797	81.0%	14,901	55179	78.7%
60 - 64	58,204	8,951	49,253	84.6%	10,047	48157	82.7%
65 - 69	46,004	5,667	40,337	87.7%	6,334	39670	86.2%
70 - 74	38,677	3,418	35,259	91.2%	3,781	34896	90.2%
75 - 79	30,134	2,138	27,996	92.9%	2,425	27709	92.0%
80+	43,555	3,669	39,886	91.6%	4,106	39449	90.6%
Priority Group	Eligible Count (Booster Dose)	Not Vaccinated Booster Dose	Vaccinated Count Booster Dose	Vaccinated Percentage Booster			
16 - 17	34,052	33,665	387	1.1%			
18 - 29	231,139	205,389	25,750	11.1%			
30 - 39	208,167	169,738	38,429	18.5%			
40 - 49	172,199	117,858	54,341	31.6%			
50 - 54	78,084	40,856	37,228	47.7%			
55 - 59	70,080	30,649	39,431	56.3%			
60 - 64	58,204	20,916	37,288	64.1%			
65 - 69	46,004	12,879	33,125	72.0%			
70 - 74	38,677	7,686	30,991	80.1%			
75 - 79	30,134	5,041	25,093	83.3%			
80+	43,555	9,148	34,407	79.0%			



**A BOLDER  
HEALTHIER  
BIRMINGHAM**



# Birmingham Wards (1) Aged 16+ cohorts

## Vaccination Coverage - 1<sup>st</sup>, 2<sup>nd</sup> and booster doses

Source: NHS NIMS Extracted 21/12/21

Ward Name	Eligible Count	Vaccinated Count First Dose	Vaccinated Percentage First Dose	Vaccinated Count Second Dose	Vaccinated Percentage Second Dose	Vaccinated Count Booster	Vaccinated Percentage Booster
Acocks Green	20,959	14,588	69.6%	13,424	64.0%	7,331	35.0%
Allens Cross	9,200	7,057	76.7%	6,671	72.5%	4,470	48.6%
Alum Rock	24,180	13,232	54.7%	11,242	46.5%	2,983	12.3%
Aston	22,166	12,768	57.6%	11,235	50.7%	3,747	16.9%
Balsall Heath West	10,983	6,284	57.2%	5,630	51.3%	2,015	18.3%
Bartley Green	19,664	14,673	74.6%	13,826	70.3%	8,683	44.2%
Billesley	17,102	13,052	76.3%	12,129	70.9%	7,329	42.9%
Birchfield	11,736	6,316	53.8%	5,581	47.6%	2,063	17.6%
Bordesley & Highgate	12,879	6,977	54.2%	6,207	48.2%	2,180	16.9%
Bordesley Green	12,235	6,805	55.6%	5,956	48.7%	1,847	15.1%
Bournbrook & Selly Park	22,004	12,554	57.1%	11,960	54.4%	5,680	25.8%
Bournville & Cotteridge	17,194	13,628	79.3%	13,065	76.0%	9,318	54.2%
Brandwood & King's Heath	16,770	13,367	79.7%	12,696	75.7%	8,367	49.9%
Bromford & Hodge Hill	18,106	12,339	68.1%	11,080	61.2%	5,194	28.7%
Castle Vale	8,655	6,301	72.8%	5,881	67.9%	3,863	44.6%
Druids Heath & Monyhull	9,285	7,149	77.0%	6,707	72.2%	4,114	44.3%
Edgbaston	22,906	12,878	56.2%	12,306	53.7%	7,278	31.8%
Erdington	18,412	13,380	72.7%	12,633	68.6%	8,436	45.8%
Frankley Great Park	9,867	7,625	77.3%	7,150	72.5%	4,302	43.6%
Garretts Green	9,453	6,408	67.8%	5,808	61.4%	2,923	30.9%
Glebe Farm & Tile Cross	19,672	13,272	67.5%	12,039	61.2%	6,000	30.5%
Gravelly Hill	9,899	6,013	60.7%	5,459	55.1%	2,971	30.0%
Hall Green North	20,007	14,576	72.9%	13,438	67.2%	6,749	33.7%
Hall Green South	9,025	7,585	84.0%	7,179	79.5%	4,679	51.8%

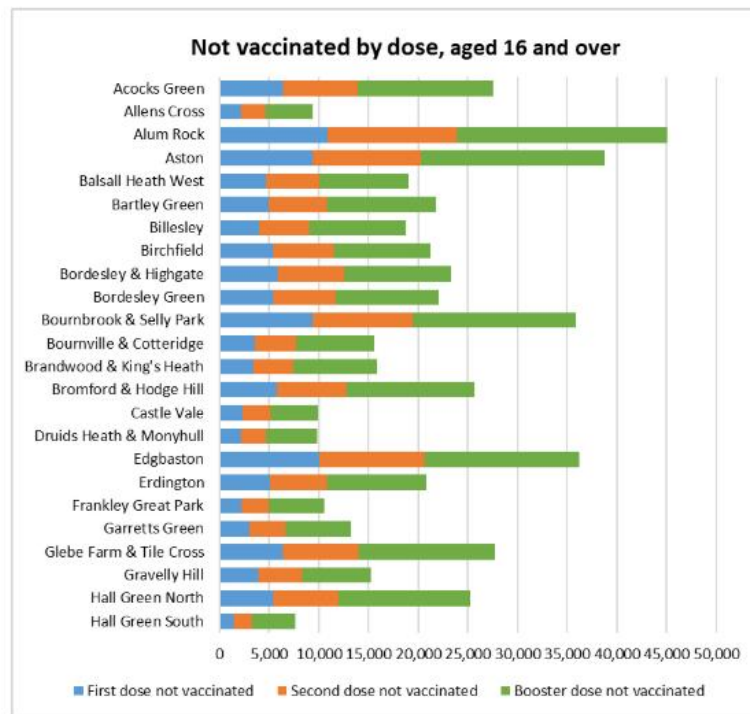

# Birmingham Wards (2) Aged 16+ cohorts

## Vaccination Coverage - 1<sup>st</sup>, 2<sup>nd</sup> and booster doses

Source: NHS NIMS Extracted 21/12/21

Ward Name	Eligible Count	Vaccinated Count First Dose	Vaccinated Percentage First Dose	Vaccinated Count Second Dose	Vaccinated Percentage Second Dose	Vaccinated Count Booster	Vaccinated Percentage Booster
Handsworth	11,883	6,743	56.7%	5,956	50.1%	2,375	20.0%
Handsworth Wood	18,487	12,511	67.7%	11,609	62.8%	6,279	34.0%
Harborne	22,837	15,942	69.8%	15,343	67.2%	11,095	48.6%
Heartlands	11,215	6,605	58.9%	5,712	50.9%	2,019	18.0%
Highter's Heath	8,867	7,168	80.8%	6,746	76.1%	4,088	46.1%
Holyhead	12,591	6,326	50.2%	5,630	44.7%	2,270	18.0%
King's Norton North	9,307	7,488	80.5%	7,126	76.6%	4,795	51.5%
King's Norton South	9,649	7,132	73.9%	6,630	68.7%	3,979	41.2%
Kingstanding	18,231	13,073	71.7%	12,060	66.2%	6,735	36.9%
Ladywood	26,643	14,406	54.1%	13,426	50.4%	6,356	23.9%
Longbridge & West Heath	18,480	15,021	81.3%	14,241	77.1%	9,205	49.8%
Lozells	10,782	6,476	60.1%	5,730	53.1%	1,768	16.4%
Moseley	19,659	14,487	73.7%	13,618	69.3%	8,511	43.3%
Nechells	12,361	6,570	53.2%	5,772	46.7%	2,144	17.3%
Newtown	12,142	6,038	49.7%	5,187	42.7%	1,564	12.9%
North Edgbaston	22,940	13,215	57.6%	12,036	52.5%	5,837	25.4%
Northfield	9,329	7,884	84.5%	7,552	81.0%	5,391	57.8%
Oscott	17,141	13,210	77.1%	12,434	72.5%	7,724	45.1%
Perry Barr	18,562	12,593	67.8%	11,731	63.2%	6,622	35.7%
Perry Common	9,765	7,039	72.1%	6,547	67.0%	3,912	40.1%
Pype Hayes	9,381	6,930	73.9%	6,503	69.3%	4,301	45.8%
Quinton	18,523	14,450	78.0%	13,706	74.0%	9,092	49.1%

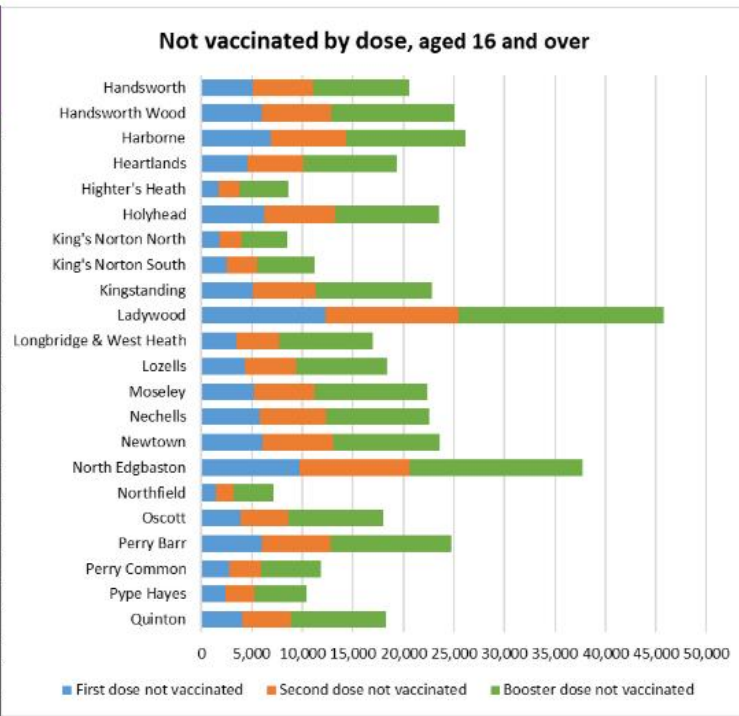

# Birmingham Wards (3) Aged 16+ cohorts

## Vaccination Coverage - 1<sup>st</sup>, 2<sup>nd</sup> and booster doses

Source: NHS NIMS Extracted 21/12/21

Ward Name	Eligible Count	Vaccinated Count First Dose	Vaccinated Percentage First Dose	Vaccinated Count Second Dose	Vaccinated Percentage Second Dose	Vaccinated Count Booster	Vaccinated Percentage Booster
Rubery & Rednal	8,469	6,670	78.8%	6,285	74.2%	4,010	47.3%
Shard End	10,405	7,648	73.5%	7,060	67.9%	4,377	42.1%
Sheldon	16,612	13,245	79.7%	12,445	74.9%	7,835	47.2%
Small Heath	19,780	11,928	60.3%	10,444	52.8%	3,189	16.1%
Soho & Jewellery Quarter	25,020	13,440	53.7%	12,168	48.6%	5,191	20.7%
South Yardley	8,536	6,568	76.9%	6,183	72.4%	3,630	42.5%
Sparkbrook & Balsall Heath East	23,809	13,611	57.2%	11,844	49.7%	3,222	13.5%
Sparkhill	20,007	11,847	59.2%	10,353	51.7%	2,988	14.9%
Stirchley	8,875	6,967	78.5%	6,644	74.9%	4,178	47.1%
Stockland Green	20,812	13,038	62.6%	11,840	56.9%	6,159	29.6%
Sutton Four Oaks	8,246	7,473	90.6%	7,290	88.4%	5,646	68.5%
Sutton Mere Green	8,937	8,029	89.8%	7,813	87.4%	5,936	66.4%
Sutton Reddica	8,566	7,026	82.0%	6,732	78.6%	4,631	54.1%
Sutton Roughley	9,581	8,514	88.9%	8,289	86.5%	6,164	64.3%
Sutton Trinity	8,741	7,660	87.6%	7,473	85.5%	5,544	63.4%
Sutton Vesey	16,824	14,729	87.5%	14,267	84.8%	10,748	63.9%
Sutton Walmley & Minworth	14,254	12,543	88.0%	12,185	85.5%	8,848	62.1%
Sutton Wyde Green	8,309	7,397	89.0%	7,208	86.7%	5,619	67.6%
Tyseley & Hay Mills	10,585	6,745	63.7%	6,041	57.1%	2,638	24.9%
Ward End	11,805	6,816	57.7%	5,866	49.7%	1,786	15.1%
Weoley & Selly Oak	21,331	14,989	70.3%	14,117	66.2%	8,589	40.3%
Yardley East	9,538	7,387	77.4%	6,876	72.1%	4,039	42.3%
Yardley West & Stechford	10,119	6,842	67.6%	6,149	60.8%	2,919	28.8%

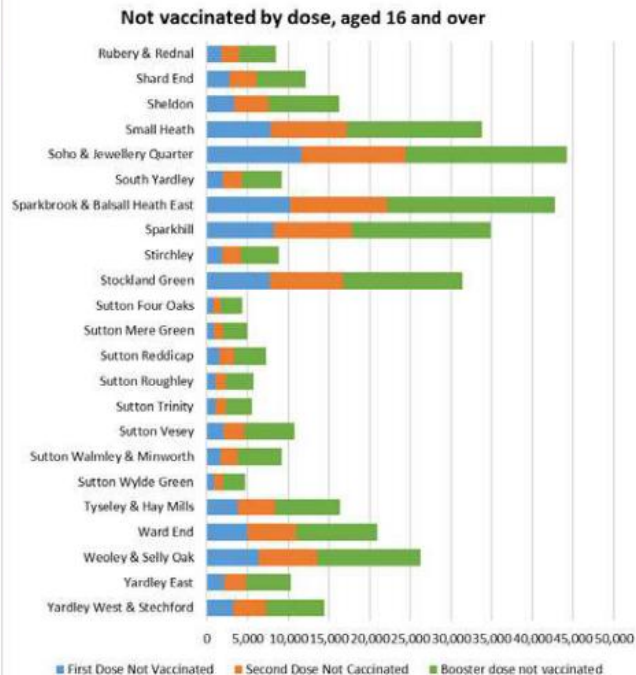

# Uptake\* by Date of Vaccination (updated 21/12/2021)

1st Dose Vaccination Uptake Aged 12+ by Date

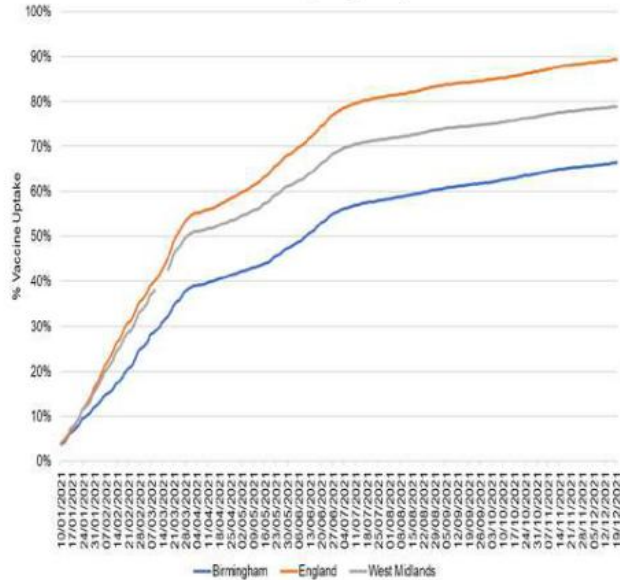

2nd Dose Vaccination Uptake Aged 12+ by Date

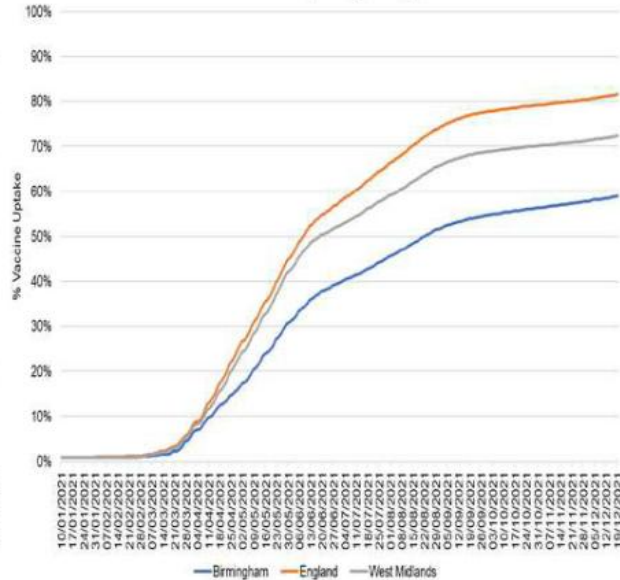

Booster Dose Vaccination Uptake Aged 12+ by Date

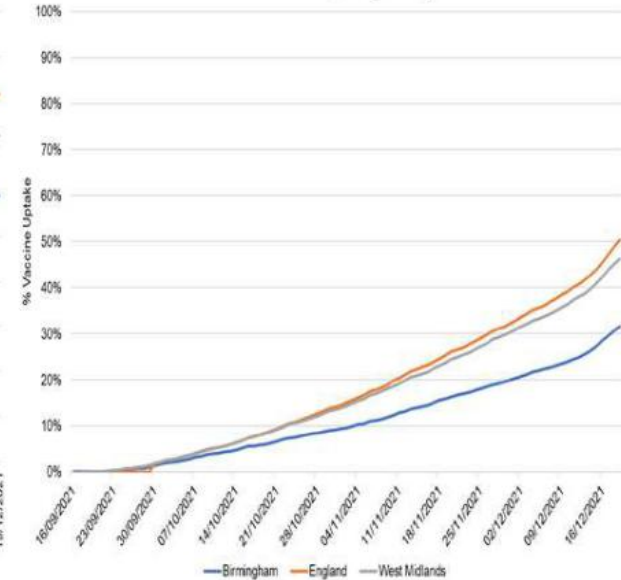

Uptake\* of 1<sup>st</sup> dose has slowed since the end of June, whilst uptake of 2<sup>nd</sup> dose slowed in mid-August. The current rate of uptake for the 1<sup>st</sup>, 2<sup>nd</sup> and booster doses in Birmingham residents aged 12 years and over (66.5%, 59.0%, 31.6%) is significantly lower than the rates for West Midlands (78.9%, 72.4%, 46.3%) and England (89.4%, 81.6%, 50.4%).

\*The vaccination roll-out in the 12-15 age group would also likely impact the overall uptake figures, compared to uptake at age 16+.

The booster figures reported are significantly different from previous reports because of the change in the eligible population used as the denominator population. The eligible population used for booster uptake is the eligible population used for dose 1 and dose 2 uptake (as reported in the Gov.UK website) Previous reports were based on eligible populations of those who had been fully vaccinated

Source:  
GOV.UK

# Vaccine Uptake 1<sup>st</sup> Dose - 16+ (lowest uptake areas by wards) (updated 21/12/2021)

Up to 21<sup>st</sup> December 2021, vaccine uptake (1<sup>st</sup> dose) was below 60% in the following wards:

- Newtown
- Holyhead
- Nechells
- Soho & Jewellery Quarter
- Birchfield
- Ladywood
- Bordesley & Highgate
- Alum Rock
- Bordesley Green
- Edgbaston
- Handsworth
- Bournbrook & Selly Park
- Sparkbrook & Balsall Heath East
- Balsall Heath West
- Aston
- North Edgbaston
- Ward End
- Heartlands
- Sparkhill

Ward Name	Total Uptake 16+	Total Uptake 16-49	Total Uptake 50+
Newtown	49.7%	45.0%	68.2%
Holyhead	50.2%	43.9%	68.6%
Nechells	53.2%	46.5%	77.3%
Soho & Jewellery Quarter	53.7%	49.4%	70.8%
Birchfield	53.8%	46.9%	72.3%
Ladywood	54.1%	50.7%	72.3%
Bordesley & Highgate	54.2%	49.3%	74.3%
Alum Rock	54.7%	48.2%	77.9%
Bordesley Green	55.6%	49.4%	76.0%
Edgbaston	56.2%	47.5%	83.9%
Handsworth	56.7%	50.5%	74.6%
Bournbrook & Selly Park	57.1%	52.6%	87.2%
Sparkbrook & Balsall Heath East	57.2%	51.1%	77.1%
Balsall Heath West	57.2%	48.8%	79.1%
Aston	57.6%	51.8%	76.3%
North Edgbaston	57.6%	51.3%	75.8%
Ward End	57.7%	50.4%	80.3%
Heartlands	58.9%	51.9%	80.4%
Sparkhill	59.2%	52.1%	80.3%
Lozells	60.1%	55.2%	77.0%
Small Heath	60.3%	53.6%	81.4%
Gravelly Hill	60.7%	50.5%	81.8%
Stockland Green	62.6%	52.2%	82.9%
Tyseley & Hay Mills	63.7%	55.3%	83.9%
Glebe Farm & Tile Cross	67.5%	57.0%	86.4%
Yardley West & Stechford	67.6%	59.0%	86.4%
Handsworth Wood	67.7%	58.2%	84.2%
Garretts Green	67.8%	57.8%	86.6%
Perry Barr	67.8%	56.6%	85.6%
Bromford & Hodge Hill	68.1%	58.0%	87.5%
Acocks Green	69.6%	59.5%	87.5%
Harborne	69.8%	61.3%	87.2%
Weoley & Selly Oak	70.3%	59.7%	88.5%
Kingstanding	71.7%	61.4%	87.4%
Perry Common	72.1%	61.4%	87.7%
Erdington	72.7%	62.3%	87.8%
Castle Vale	72.8%	60.1%	90.3%
Hall Green North	72.9%	64.7%	88.3%
Shard End	73.5%	61.8%	90.4%
Moseley	73.7%	65.4%	86.7%

# Vaccine Uptake 2<sup>nd</sup> Dose - 16+ (lowest uptake areas by wards) (updated 21/12/2021)

Up to 21<sup>st</sup> December 2021, vaccine uptake (2<sup>nd</sup> dose) was below 60% in the following wards:

- Newtown
- Holyhead
- Alum Rock
- Nechells
- Birchfield
- Bordesley & Highgate
- Soho & Jewellery Quarter
- Bordesley Green
- Ward End
- Sparkbrook & Balsall Heath East
- Handsworth
- Ladywood
- Aston
- Heartlands
- Balsall Heath West
- Sparkhill
- North Edgbaston
- Small Heath
- Lozells
- Edgbaston
- Bournbrook & Selly Park
- Gravelly Hill
- Stockland Green
- Tyseley & Hay Mills

Ward Name	Total Uptake 16+	Total Uptake 16-49	Total Uptake 50+
Newtown	42.7%	37.1%	63.7%
Holyhead	44.7%	36.9%	66.5%
Alum Rock	46.5%	38.5%	73.6%
Nechells	46.7%	39.3%	73.5%
Birchfield	47.6%	39.2%	69.0%
Bordesley & Highgate	48.2%	42.5%	71.0%
Soho & Jewellery Quarter	48.6%	43.6%	67.5%
Bordesley Green	48.7%	41.1%	72.7%
Ward End	49.7%	40.7%	76.1%
Sparkbrook & Balsall Heath East	49.7%	42.3%	73.4%
Handsworth	50.1%	42.1%	71.6%
Ladywood	50.4%	46.7%	70.1%
Aston	50.7%	43.5%	73.1%
Heartlands	50.9%	42.3%	76.5%
Balsall Heath West	51.3%	41.7%	75.7%
Sparkhill	51.7%	43.1%	76.6%
North Edgbaston	52.5%	44.9%	73.6%
Small Heath	52.8%	44.4%	77.9%
Lozells	53.1%	47.1%	73.5%
Edgbaston	53.7%	44.6%	82.7%
Bournbrook & Selly Park	54.4%	49.6%	86.1%
Gravelly Hill	55.1%	43.4%	79.0%
Stockland Green	56.9%	44.7%	80.3%
Tyseley & Hay Mills	57.1%	46.8%	80.9%
Yardley West & Stechford	60.8%	50.0%	83.4%
Bromford & Hodge Hill	61.2%	48.5%	85.2%
Glebe Farm & Tile Cross	61.2%	48.6%	83.7%
Garretts Green	61.4%	49.2%	84.0%
Handsworth Wood	62.8%	51.4%	82.3%
Perry Barr	63.2%	49.9%	84.0%
Acocks Green	64.0%	51.8%	85.5%
Kingstanding	66.2%	53.3%	85.5%
Weoley & Selly Oak	66.2%	53.8%	87.3%
Perry Common	67.0%	54.2%	85.5%
Hall Green North	67.2%	56.7%	86.7%
Harborne	67.2%	57.9%	85.9%
Shard End	67.9%	53.4%	88.6%
Castle Vale	67.9%	52.9%	88.3%
Erdington	68.6%	56.4%	86.1%
King's Norton South	68.7%	55.6%	87.4%

# Vaccine Uptake Booster Dose - 16+ (lowest uptake areas by wards) (updated 21/12/2021)

Up to 21<sup>st</sup> December 2021, vaccine uptake (booster dose) was below 60% in all wards except:

- Sutton Walmley & Minworth
- Sutton Trinity
- Sutton Vesey
- Sutton Roughley
- Sutton Mere Green
- Sutton Wylde Green
- Sutton Four Oaks

Ward Name	Total Uptake 16+	Total Uptake 16-49	Total Uptake 50+
Alum Rock	12.3%	6.2%	31.5%
Newtown	12.9%	7.1%	33.3%
Sparkbrook & Balsall Heath East	13.5%	6.3%	34.2%
Sparkhill	14.9%	6.8%	35.7%
Bordesley Green	15.1%	7.8%	36.5%
Ward End	15.1%	6.0%	40.4%
Small Heath	16.1%	8.4%	38.0%
Lozells	16.4%	9.4%	38.8%
Aston	16.9%	8.6%	40.9%
Bordesley & Highgate	16.9%	10.2%	41.9%
Nechells	17.3%	8.9%	46.1%
Birchfield	17.6%	7.9%	41.7%
Heartlands	18.0%	8.8%	42.8%
Holyhead	18.0%	8.2%	43.8%
Balsall Heath West	18.3%	8.6%	42.1%
Handsworth	20.0%	10.2%	44.6%
Soho & Jewellery Quarter	20.7%	14.4%	42.5%
Ladywood	23.9%	18.3%	50.6%
Tyseley & Hay Mills	24.9%	10.7%	55.8%
North Edgbaston	25.4%	15.0%	52.0%
Bournbrook & Selly Park	25.8%	18.6%	72.8%
Bromford & Hodge Hill	28.7%	11.9%	58.5%
Yardley West & Stechford	28.8%	13.0%	61.0%
Stockland Green	29.6%	13.5%	59.0%
Gravelly Hill	30.0%	15.0%	59.1%
Glebe Farm & Tile Cross	30.5%	12.6%	61.6%
Garretts Green	30.9%	13.0%	62.6%
Edgbaston	31.8%	18.8%	71.6%
Hall Green North	33.7%	16.3%	64.1%
Handsworth Wood	34.0%	17.0%	61.6%
Acocks Green	35.0%	17.3%	64.5%
Perry Barr	35.7%	15.5%	66.3%
Kingstanding	36.9%	16.8%	65.9%
Perry Common	40.1%	19.2%	69.2%
Weoley & Selly Oak	40.3%	21.6%	70.7%
King's Norton South	41.2%	21.0%	69.0%
Shard End	42.1%	19.6%	73.6%
Yardley East	42.3%	18.3%	70.9%
South Yardley	42.5%	21.7%	70.7%
Billesley	42.9%	22.9%	70.2%

# North Locality - 1<sup>st</sup> Dose

	% uptake of 1st Dose of Covid Vaccination data extracted 21/12/21															
Ward Name	80yrs+	75-79yrs	70-74yrs	65-69yrs	60-64yrs	55-59yrs	50-54yrs	40-49yrs	30-39yrs	18-29yrs	16-17yrs	12-15yrs	CEV	COVID at Risk	Carers - LA	Carers - DWP
Castle Vale	93.8%	95.1%	94.3%	92.0%	89.5%	87.0%	83.0%	74.7%	59.8%	54.3%	37.5%	28.5%	91.1%	83.9%	81.5%	71.7%
Erdington	93.8%	95.0%	91.9%	89.9%	85.3%	80.8%	80.3%	71.8%	61.6%	56.0%	50.4%	36.5%	90.1%	82.8%	83.2%	73.1%
Gravelly Hill	90.7%	89.8%	88.8%	83.8%	77.6%	75.8%	71.5%	62.8%	48.4%	44.8%	37.7%	21.8%	86.8%	76.5%	79.8%	74.4%
Kingstanding	89.2%	93.6%	91.4%	88.8%	86.3%	84.6%	80.9%	75.3%	61.1%	54.7%	39.9%	31.2%	89.1%	81.3%	82.4%	74.0%
Perry Common	93.2%	92.8%	89.8%	90.3%	87.4%	81.3%	82.4%	72.5%	62.1%	54.8%	40.4%	31.3%	87.0%	79.6%	82.2%	74.6%
Pype Hayes	93.5%	94.0%	91.0%	89.4%	88.9%	83.8%	83.3%	73.2%	64.1%	56.3%	46.4%	33.2%	90.1%	83.8%	79.5%	74.5%
Stockland Green	89.3%	90.5%	88.5%	86.1%	82.3%	77.6%	73.3%	63.4%	50.4%	46.9%	37.1%	25.4%	85.0%	76.2%	82.0%	73.0%
Sutton Four Oaks	96.2%	98.2%	96.7%	96.5%	94.5%	95.3%	93.3%	88.7%	80.8%	83.2%	79.1%	65.8%	97.0%	94.0%	83.7%	82.1%
Sutton Mere Green	97.6%	97.6%	97.4%	95.8%	93.2%	93.5%	92.6%	89.3%	81.3%	79.2%	78.5%	62.8%	95.1%	91.8%	90.3%	85.1%
Sutton Reddicap	94.8%	97.3%	94.7%	92.8%	90.8%	88.7%	89.6%	81.6%	72.8%	68.5%	59.0%	48.3%	94.1%	88.0%	87.9%	75.1%
Sutton Roughley	96.4%	97.5%	96.2%	94.9%	93.0%	92.8%	90.9%	86.9%	84.9%	79.7%	77.2%	62.3%	95.7%	92.6%	92.5%	83.2%
Sutton Trinity	97.7%	94.8%	96.4%	93.8%	93.5%	91.1%	90.0%	84.5%	79.5%	81.2%	72.7%	66.4%	96.4%	92.3%	90.2%	77.2%
Sutton Vesey	96.5%	96.4%	96.9%	93.8%	92.9%	89.7%	88.5%	87.4%	81.2%	75.9%	71.8%	55.7%	94.9%	90.8%	88.1%	81.9%
Sutton Walmley & Minworth	96.1%	95.6%	97.2%	95.9%	93.3%	90.4%	90.5%	86.4%	81.1%	76.4%	69.7%	57.1%	95.5%	93.1%	86.5%	79.2%
Sutton Wylde Green	97.5%	96.2%	96.1%	94.9%	92.9%	92.2%	91.6%	86.2%	81.3%	79.0%	74.8%	65.7%	95.5%	92.4%	95.7%	92.3%

Within this category, 75% or more of the ward have been vaccinated

Within this category, less than 75% of the ward have been vaccinated

# East Locality - 1<sup>st</sup> Dose

Ward Name	% uptake of 1st Dose of Covid Vaccination data extracted 21/12/21															
	80yrs+	75-79yrs	70-74yrs	65-69yrs	60-64yrs	55-59yrs	50-54yrs	40-49yrs	30-39yrs	18-29yrs	16-17yrs	12-15yrs	CEV	COVID at Risk	Carers - LA	Carers - DWP
Acocks Green	93.4%	93.4%	91.2%	86.8%	86.1%	83.0%	79.9%	69.6%	60.1%	53.4%	39.6%	32.5%	87.9%	80.9%	80.1%	78.8%
Alum Rock	74.5%	84.2%	80.2%	75.8%	76.2%	70.2%	70.6%	62.9%	48.4%	41.7%	27.1%	16.0%	81.0%	73.4%	83.1%	69.6%
Bromford & Hodge Hill	94.9%	94.3%	91.8%	89.5%	85.3%	82.3%	81.0%	72.6%	58.9%	50.8%	36.2%	25.3%	86.4%	78.7%	82.6%	75.1%
Garretts Green	90.3%	93.5%	90.5%	83.9%	85.0%	83.4%	81.3%	72.2%	58.9%	50.4%	38.4%	30.5%	87.3%	79.0%	82.9%	71.6%
Glebe Farm & Tile Cross	92.9%	92.7%	89.8%	88.8%	84.8%	83.4%	79.0%	70.6%	57.6%	50.3%	34.4%	26.2%	84.3%	77.4%	81.2%	71.0%
Heartlands	82.9%	84.7%	81.2%	79.8%	75.7%	74.5%	74.9%	67.0%	54.7%	44.3%	27.1%	21.3%	82.4%	74.5%	81.7%	72.9%
Shard End	94.7%	94.5%	95.5%	91.4%	90.5%	84.8%	84.6%	75.3%	61.5%	54.4%	46.2%	31.1%	90.7%	82.9%	76.1%	71.5%
Sheldon	95.2%	97.1%	94.7%	92.9%	91.9%	88.8%	88.3%	79.6%	67.6%	64.4%	55.8%	39.4%	91.2%	86.1%	85.9%	78.3%
Small Heath	80.9%	85.9%	85.6%	82.9%	80.6%	73.2%	73.3%	65.9%	54.5%	48.0%	34.1%	23.3%	84.4%	77.5%	80.0%	76.2%
South Yardley	94.0%	96.0%	92.8%	90.1%	88.4%	87.5%	86.2%	77.6%	65.4%	63.0%	58.1%	39.2%	88.0%	84.1%	92.0%	79.0%
Tyseley & Hay Mills	86.7%	87.5%	87.1%	85.5%	83.8%	79.7%	73.2%	65.6%	55.3%	49.0%	42.6%	31.0%	86.6%	78.3%	83.3%	74.8%
Ward End	84.4%	86.9%	79.0%	84.6%	76.7%	72.7%	73.4%	67.3%	50.2%	43.1%	27.1%	18.2%	81.0%	74.4%	76.8%	68.7%
Yardley East	95.5%	96.2%	96.3%	90.9%	92.6%	86.5%	87.5%	77.3%	64.5%	61.2%	51.3%	36.3%	91.6%	84.4%	87.8%	80.9%
Yardley West & Stechford	89.2%	92.5%	90.8%	89.0%	86.0%	81.3%	77.9%	73.3%	59.2%	51.5%	36.2%	24.0%	86.5%	79.0%	82.9%	75.3%

Within this category, 75% or more of the ward have been vaccinated

Within this category, less than 75% of the ward have been vaccinated

# South Locality - 1<sup>st</sup> Dose

	% uptake of 1st Dose of Covid Vaccination data extracted 21/12/21															
Ward Name	80yrs+	75-79yrs	70-74yrs	65-69yrs	60-64yrs	55-59yrs	50-54yrs	40-49yrs	30-39yrs	18-29yrs	16-17yrs	12-15yrs	CEV	COVID at Risk	Carers - LA	Carers - DWP
Allens Cross	96.1%	95.3%	94.1%	92.8%	89.1%	85.2%	83.9%	76.7%	69.9%	60.4%	48.1%	42.0%	92.4%	83.7%	85.0%	73.7%
Bartley Green	92.9%	96.5%	95.3%	90.9%	88.4%	84.9%	82.5%	75.7%	63.2%	56.3%	50.3%	35.3%	88.1%	81.7%	83.3%	75.3%
Edgbaston	90.4%	89.1%	90.8%	83.9%	79.0%	77.4%	73.5%	49.9%	43.1%	48.6%	50.6%	46.7%	86.5%	78.5%	80.7%	61.2%
Frankley Great Park	95.6%	95.6%	95.5%	92.3%	92.8%	86.6%	82.4%	79.8%	69.4%	59.8%	50.0%	39.9%	89.4%	83.0%	80.6%	70.5%
Harborne	92.9%	93.3%	91.5%	90.0%	83.3%	81.5%	76.7%	66.9%	60.6%	58.6%	53.0%	39.4%	88.7%	82.9%	85.1%	68.3%
King's Norton North	95.9%	95.9%	93.9%	92.5%	91.1%	89.1%	86.5%	79.1%	72.0%	65.1%	55.2%	46.8%	91.8%	84.3%	85.2%	68.1%
King's Norton South	96.1%	93.4%	92.3%	90.7%	87.3%	85.3%	80.9%	74.6%	65.9%	54.2%	47.0%	34.0%	89.3%	80.0%	81.6%	67.2%
Longbridge & West Heath	97.2%	95.4%	95.6%	93.0%	92.2%	89.2%	85.6%	80.9%	72.5%	66.6%	59.9%	43.6%	93.8%	82.4%	86.6%	72.8%
Northfield	96.7%	98.2%	97.6%	92.7%	93.9%	91.8%	87.6%	85.0%	77.0%	69.6%	60.5%	50.1%	93.3%	88.9%	89.8%	76.4%
Quinton	93.7%	94.8%	92.8%	91.5%	89.2%	86.7%	84.4%	76.7%	69.2%	63.9%	55.4%	40.2%	89.8%	85.3%	83.8%	76.2%
Rubery & Rednal	95.4%	97.5%	94.2%	91.1%	91.0%	88.5%	85.4%	78.7%	69.6%	65.4%	49.2%	37.4%	91.5%	83.0%	81.3%	70.5%
Weoley & Selly Oak	95.1%	94.5%	91.8%	89.0%	86.8%	83.4%	79.0%	66.5%	59.2%	56.6%	45.4%	34.1%	89.6%	80.9%	80.4%	72.6%

Within this category, 75% or more of the ward have been vaccinated

Within this category, less than 75% of the ward have been vaccinated

# West Locality - 1<sup>st</sup> Dose

	% uptake of 1st Dose of Covid Vaccination data extracted 21/12/21															
Ward Name	80yrs+	75-79yrs	70-74yrs	65-69yrs	60-64yrs	55-59yrs	50-54yrs	40-49yrs	30-39yrs	18-29yrs	16-17yrs	12-15yrs	CEV	COVID at Risk	Carers - LA	Carers - DWP
Aston	79.1%	82.5%	77.0%	78.0%	73.4%	67.3%	69.5%	63.0%	50.6%	47.4%	33.7%	26.9%	81.3%	73.7%	80.5%	73.7%
Birchfield	74.5%	82.7%	79.0%	76.9%	66.8%	63.5%	65.0%	56.4%	45.3%	43.3%	30.2%	23.4%	78.1%	69.3%	73.5%	66.1%
Bordesley & Highgate	77.2%	83.2%	80.6%	74.7%	73.4%	67.6%	67.8%	61.4%	49.1%	44.9%	31.2%	18.9%	77.8%	69.4%	70.8%	66.4%
Bordesley Green	82.6%	79.0%	80.5%	74.8%	71.7%	65.8%	68.3%	61.1%	51.8%	42.8%	25.6%	21.1%	81.7%	72.5%	72.5%	72.5%
Handsworth	78.5%	87.1%	84.3%	78.4%	67.9%	63.4%	66.0%	59.4%	50.3%	46.3%	30.7%	28.3%	82.3%	72.0%	77.0%	70.4%
Handsworth Wood	89.9%	89.7%	89.1%	87.1%	81.3%	79.5%	75.5%	67.4%	56.5%	54.9%	40.6%	31.4%	86.7%	79.9%	77.8%	72.7%
Holyhead	80.4%	80.9%	73.9%	70.0%	63.2%	61.6%	55.3%	52.5%	43.6%	39.9%	24.4%	26.6%	79.0%	68.2%	69.2%	59.4%
Ladywood	82.9%	78.6%	73.5%	70.8%	70.3%	66.6%	64.0%	53.6%	49.7%	51.6%	25.0%	16.6%	77.8%	71.9%	70.9%	64.5%
Lozells	80.9%	79.7%	83.2%	76.1%	69.5%	69.2%	71.1%	68.3%	53.8%	49.4%	33.3%	31.4%	84.3%	74.1%	72.7%	77.7%
Nechells	82.3%	82.9%	90.1%	79.6%	73.2%	67.1%	69.5%	65.6%	44.8%	42.0%	24.9%	14.2%	79.9%	71.9%	70.9%	70.5%
Newtown	78.2%	74.8%	76.0%	63.0%	62.7%	61.7%	61.4%	58.7%	47.6%	39.3%	21.9%	20.4%	73.0%	65.2%	61.4%	65.9%
North Edgbaston	83.3%	88.4%	84.0%	78.1%	71.0%	68.5%	63.8%	54.7%	49.6%	52.0%	36.9%	25.7%	81.4%	73.2%	72.7%	70.2%
Oscott	94.6%	92.0%	91.9%	90.7%	89.5%	86.7%	86.5%	77.9%	67.4%	60.7%	53.0%	35.4%	90.3%	85.2%	79.9%	76.8%
Perry Barr	92.9%	94.8%	90.5%	86.5%	84.1%	78.6%	78.4%	67.6%	52.1%	54.2%	44.1%	32.1%	87.2%	80.0%	81.8%	76.2%
Soho & Jewellery Quarter	78.8%	80.6%	76.2%	69.9%	67.5%	61.8%	62.2%	53.5%	49.5%	49.5%	21.5%	20.7%	78.1%	67.7%	72.5%	63.8%

Within this category, 75% or more of the ward have been vaccinated

Within this category, less than 75% of the ward have been vaccinated

# Central Locality - 1<sup>st</sup> Dose

	% uptake of 1st Dose of Covid Vaccination data extracted 21/12/21															
Ward Name	80yrs+	75-79yrs	70-74yrs	65-69yrs	60-64yrs	55-59yrs	50-54yrs	40-49yrs	30-39yrs	18-29yrs	16-17yrs	12-15yrs	CEV	COVID at Risk	Carers - LA	Carers - DWP
Balsall Heath West	80.8%	91.9%	86.5%	78.5%	78.8%	70.1%	70.8%	61.6%	49.5%	43.6%	26.1%	21.2%	80.3%	71.0%	63.8%	73.4%
Billesley	95.1%	93.9%	92.8%	88.9%	90.8%	85.3%	82.7%	78.1%	67.9%	59.8%	48.0%	38.0%	90.5%	83.6%	81.1%	72.0%
Bournbrook & Selly Park	94.4%	96.2%	95.0%	90.6%	85.6%	80.0%	72.5%	45.3%	37.4%	58.1%	54.1%	42.2%	89.4%	82.1%	76.2%	75.0%
Bournville & Cotteridge	95.9%	95.9%	95.5%	92.5%	91.9%	86.9%	87.1%	77.9%	70.6%	62.3%	67.6%	54.7%	92.3%	87.7%	84.1%	72.4%
Brandwood & King's Heath	94.1%	93.9%	93.6%	91.9%	88.5%	88.6%	85.4%	79.4%	73.5%	64.9%	57.2%	44.7%	90.9%	85.9%	89.6%	75.2%
Druids Heath & Monymhull	97.1%	93.3%	94.0%	92.8%	90.4%	85.3%	84.3%	79.6%	67.2%	58.6%	50.7%	40.5%	92.2%	81.4%	89.8%	71.4%
Hall Green North	91.6%	92.6%	93.9%	89.9%	86.8%	85.0%	80.9%	74.3%	66.2%	59.8%	42.1%	31.4%	89.3%	80.9%	78.8%	77.8%
Hall Green South	96.1%	96.3%	95.8%	94.7%	92.0%	91.2%	89.3%	84.9%	78.3%	69.1%	61.3%	44.5%	93.2%	88.3%	89.8%	89.3%
Highter's Heath	95.2%	96.0%	92.9%	94.9%	90.8%	91.0%	89.1%	81.0%	72.3%	64.5%	54.2%	37.9%	92.7%	87.0%	88.6%	78.1%
Moseley	92.0%	92.5%	91.9%	89.0%	86.4%	81.4%	77.9%	72.4%	64.3%	62.0%	47.3%	43.3%	87.9%	80.7%	78.8%	74.4%
Sparkbrook & Balsall Heath East	76.0%	81.0%	80.8%	79.9%	73.6%	72.3%	66.6%	62.1%	52.4%	45.8%	28.8%	22.4%	80.8%	70.6%	72.6%	72.1%
Sparkhill	84.0%	84.7%	78.8%	82.4%	76.5%	75.1%	71.7%	61.8%	52.7%	48.1%	29.7%	26.3%	83.4%	73.5%	80.1%	77.1%
Stirchley	95.3%	93.6%	92.2%	90.1%	90.3%	85.5%	86.9%	77.6%	73.3%	66.4%	56.3%	42.5%	91.5%	86.2%	82.6%	73.0%

Within this category, 75% or more of the ward have been vaccinated

Within this category, less than 75% of the ward have been vaccinated

# North Locality - 2<sup>nd</sup> Dose

Ward Name	% uptake of 2nd Dose of Covid Vaccination data extracted 21/12/21														
	80yrs+	75-79yrs	70-74yrs	65-69yrs	60-64yrs	55-59yrs	50-54yrs	40-49yrs	30-39yrs	18-29yrs	16-17yrs	CEV	COVID at Risk	Carers - LA	Carers - DWP
Castle Vale	93.8%	95.1%	94.3%	92.0%	89.5%	87.0%	83.0%	74.7%	59.8%	54.3%	37.5%	91.1%	83.9%	81.5%	71.7%
Erdington	93.8%	95.0%	91.9%	89.9%	85.3%	80.8%	80.3%	71.8%	61.6%	56.0%	50.4%	90.1%	82.8%	83.2%	73.1%
Gravelly Hill	90.7%	89.8%	88.8%	83.8%	77.6%	75.8%	71.5%	62.8%	48.4%	44.8%	37.7%	86.8%	76.5%	79.8%	74.4%
Kingstanding	89.2%	93.6%	91.4%	88.8%	86.3%	84.6%	80.9%	75.3%	61.1%	54.7%	39.9%	89.1%	81.3%	82.4%	74.0%
Perry Common	93.2%	92.8%	89.8%	90.3%	87.4%	81.3%	82.4%	72.5%	62.1%	54.8%	40.4%	87.0%	79.6%	82.2%	74.6%
Pype Hayes	93.5%	94.0%	91.0%	89.4%	88.9%	83.8%	83.3%	73.2%	64.1%	56.3%	46.4%	90.1%	83.8%	79.5%	74.5%
Stockland Green	89.3%	90.5%	88.5%	86.1%	82.3%	77.6%	73.3%	63.4%	50.4%	46.9%	37.1%	85.0%	76.2%	82.0%	73.0%
Sutton Four Oaks	96.2%	98.2%	96.7%	96.5%	94.5%	95.3%	93.3%	88.7%	80.8%	83.2%	79.1%	97.0%	94.0%	83.7%	82.1%
Sutton Mere Green	97.6%	97.6%	97.4%	95.8%	93.2%	93.5%	92.6%	89.3%	81.3%	79.2%	78.5%	95.1%	91.8%	90.3%	85.1%
Sutton Reddicap	94.8%	97.3%	94.7%	92.8%	90.8%	88.7%	89.6%	81.6%	72.8%	68.5%	59.0%	94.1%	88.0%	87.9%	75.1%
Sutton Roughley	96.4%	97.5%	96.2%	94.9%	93.0%	92.8%	90.9%	86.9%	84.9%	79.7%	77.2%	95.7%	92.6%	92.5%	83.2%
Sutton Trinity	97.7%	94.8%	96.4%	93.8%	93.5%	91.1%	90.0%	84.5%	79.5%	81.2%	72.7%	96.4%	92.3%	90.2%	77.2%
Sutton Vesey	96.5%	96.4%	96.9%	93.8%	92.9%	89.7%	88.5%	87.4%	81.2%	75.9%	71.8%	94.9%	90.8%	88.1%	81.9%
Sutton Walmley & Minworth	96.1%	95.6%	97.2%	95.9%	93.3%	90.4%	90.5%	86.4%	81.1%	76.4%	69.7%	95.5%	93.1%	86.5%	79.2%
Sutton Wylde Green	97.5%	96.2%	96.1%	94.9%	92.9%	92.2%	91.6%	86.2%	81.3%	79.0%	74.8%	95.5%	92.4%	95.7%	92.3%

Within this category, 75% or more of the ward have been vaccinated

Within this category, less than 75% of the ward have been vaccinated

# East Locality - 2<sup>nd</sup> Dose

Ward Name	% uptake of 2nd Dose of Covid Vaccination data extracted 21/12/21														
	80yrs+	75-79yrs	70-74yrs	65-69yrs	60-64yrs	55-59yrs	50-54yrs	40-49yrs	30-39yrs	18-29yrs	16-17yrs	CEV	COVID at Risk	Carers - LA	Carers - DWP
Acocks Green	92.1%	93.4%	91.2%	86.8%	86.1%	83.0%	79.9%	69.6%	60.1%	53.4%	39.6%	87.9%	80.9%	80.1%	78.8%
Alum Rock	74.5%	84.2%	80.2%	75.8%	76.2%	70.2%	70.6%	62.9%	48.4%	41.7%	27.1%	81.0%	73.4%	83.1%	69.6%
Bromford & Hodge Hill	94.9%	94.3%	91.8%	89.5%	85.3%	82.3%	81.0%	72.6%	58.9%	50.8%	36.2%	86.4%	78.7%	82.6%	75.1%
Garretts Green	90.3%	93.5%	90.5%	83.9%	85.0%	83.4%	81.3%	72.2%	58.9%	50.4%	38.4%	87.3%	79.0%	82.9%	71.6%
Glebe Farm & Tile Cross	92.9%	92.7%	89.8%	88.8%	84.8%	83.4%	79.0%	70.6%	57.6%	50.3%	34.4%	84.3%	77.4%	81.2%	71.0%
Heartlands	82.9%	84.7%	81.2%	79.8%	75.7%	74.5%	74.9%	67.0%	54.7%	44.3%	27.1%	82.4%	74.5%	81.7%	72.9%
Shard End	94.7%	94.5%	95.5%	91.4%	90.5%	84.8%	84.6%	75.3%	61.5%	54.4%	46.2%	90.7%	82.9%	76.1%	71.5%
Sheldon	95.2%	97.1%	94.7%	92.9%	91.9%	88.8%	88.3%	79.6%	67.6%	64.4%	55.8%	91.2%	86.1%	85.9%	78.3%
Small Heath	80.9%	85.9%	85.6%	82.9%	80.6%	73.2%	73.3%	65.9%	54.5%	48.0%	34.1%	84.4%	77.5%	80.0%	76.2%
South Yardley	94.0%	96.0%	92.8%	90.1%	88.4%	87.5%	86.2%	77.6%	65.4%	63.0%	58.1%	88.0%	84.1%	92.0%	79.0%
Tyseley & Hay Mills	86.7%	87.5%	87.1%	85.5%	83.8%	79.7%	73.2%	65.6%	55.3%	49.0%	42.6%	86.6%	78.3%	83.3%	74.8%
Ward End	84.4%	86.9%	79.0%	84.6%	76.7%	72.7%	73.4%	67.3%	50.2%	43.1%	27.1%	81.0%	74.4%	76.8%	68.7%
Yardley East	95.5%	96.2%	96.3%	90.9%	92.6%	86.5%	87.5%	77.3%	64.5%	61.2%	51.3%	91.6%	84.4%	87.8%	80.9%
Yardley West & Stechford	89.2%	92.5%	90.8%	89.0%	86.0%	81.3%	77.9%	73.3%	59.2%	51.5%	36.2%	86.5%	79.0%	82.9%	75.3%

Within this category, 75% or more of the ward have been vaccinated

Within this category, less than 75% of the ward have been vaccinated

# South Locality - 2<sup>nd</sup> Dose

	% uptake of 2nd Dose of Covid Vaccination data extracted 21/12/21														
Ward Name	80yrs+	75-79yrs	70-74yrs	65-69yrs	60-64yrs	55-59yrs	50-54yrs	40-49yrs	30-39yrs	18-29yrs	16-17yrs	CEV	COVID at Risk	Carers - LA	Carers - DWP
Allens Cross	96.1%	95.3%	94.1%	92.8%	89.1%	85.2%	83.9%	76.7%	69.9%	60.4%	48.1%	92.4%	83.7%	85.0%	73.7%
Bartley Green	92.9%	96.5%	95.3%	90.9%	88.4%	84.9%	82.5%	75.7%	63.2%	56.3%	50.3%	88.1%	81.7%	83.3%	75.3%
Edgbaston	90.4%	89.1%	90.8%	83.9%	79.0%	77.4%	73.5%	49.9%	43.1%	48.6%	50.6%	86.5%	78.5%	80.7%	61.2%
Frankley Great Park	95.6%	95.6%	95.5%	92.3%	92.8%	86.6%	82.4%	79.8%	69.4%	59.8%	50.0%	89.4%	83.0%	80.6%	70.5%
Harborne	92.9%	93.3%	91.5%	90.0%	83.3%	81.5%	76.7%	66.9%	60.6%	58.6%	53.0%	88.7%	82.9%	85.1%	68.3%
King's Norton North	95.9%	95.9%	93.9%	92.5%	91.1%	89.1%	86.5%	79.1%	72.0%	65.1%	55.2%	91.8%	84.3%	85.2%	68.1%
King's Norton South	96.1%	93.4%	92.3%	90.7%	87.3%	85.3%	80.9%	74.6%	65.9%	54.2%	47.0%	89.3%	80.0%	81.6%	67.2%
Longbridge & West Heath	97.2%	95.4%	95.6%	93.0%	92.2%	89.2%	85.6%	80.9%	72.5%	66.6%	59.9%	93.8%	82.4%	86.6%	72.8%
Northfield	96.7%	98.2%	97.6%	92.7%	93.9%	91.8%	87.6%	85.0%	77.0%	69.6%	60.5%	93.3%	88.9%	89.8%	76.4%
Quinton	93.7%	94.8%	92.8%	91.5%	89.2%	86.7%	84.4%	76.7%	69.2%	63.9%	55.4%	89.8%	85.3%	83.8%	76.2%
Rubery & Rednal	95.4%	97.5%	94.2%	91.1%	91.0%	88.5%	85.4%	78.7%	69.6%	65.4%	49.2%	91.5%	83.0%	81.3%	70.5%
Weoley & Selly Oak	95.1%	94.5%	91.8%	89.0%	86.8%	83.4%	79.0%	66.5%	59.2%	56.6%	45.4%	89.6%	80.9%	80.4%	72.6%

Within this category, 75% or more of the ward have been vaccinated

Within this category, less than 75% of the ward have been vaccinated

# West Locality - 2<sup>nd</sup> Dose

	% uptake of 2nd Dose of Covid Vaccination data extracted 21/12/21														
Ward Name	80yrs+	75-79yrs	70-74yrs	65-69yrs	60-64yrs	55-59yrs	50-54yrs	40-49yrs	30-39yrs	18-29yrs	16-17yrs	CEV	COVID at Risk	Carers - LA	Carers - DWP
Aston	79.1%	82.5%	77.0%	78.0%	73.4%	67.3%	69.5%	63.0%	50.6%	47.4%	33.7%	81.3%	73.7%	80.5%	73.7%
Birchfield	74.5%	82.7%	79.0%	76.9%	66.8%	63.5%	65.0%	56.4%	45.3%	43.3%	30.2%	78.1%	69.3%	73.5%	66.1%
Bordesley & Highgate	77.2%	83.2%	80.6%	74.7%	73.4%	67.6%	67.8%	61.4%	49.1%	44.9%	31.2%	77.8%	69.4%	70.8%	66.4%
Bordesley Green	82.6%	79.0%	80.5%	74.8%	71.7%	65.8%	68.3%	61.1%	51.8%	42.8%	25.6%	81.7%	72.5%	72.5%	72.5%
Handsworth	78.5%	87.1%	84.3%	78.4%	67.9%	63.4%	66.0%	59.4%	50.3%	46.3%	30.7%	82.3%	72.0%	77.0%	70.4%
Handsworth Wood	89.9%	89.7%	89.1%	87.1%	81.3%	79.5%	75.5%	67.4%	56.5%	54.9%	40.6%	86.7%	79.9%	77.8%	72.7%
Holyhead	80.4%	80.9%	73.9%	70.0%	63.2%	61.6%	55.3%	52.5%	43.6%	39.9%	24.4%	79.0%	68.2%	69.2%	59.4%
Ladywood	82.9%	78.6%	73.5%	70.8%	70.3%	66.6%	64.0%	53.6%	49.7%	51.6%	25.0%	77.8%	71.9%	70.9%	64.5%
Lozells	80.9%	79.7%	83.2%	76.1%	69.5%	69.2%	71.1%	68.3%	53.8%	49.4%	33.3%	84.3%	74.1%	72.7%	77.7%
Nechells	82.3%	82.9%	90.1%	79.6%	73.2%	67.1%	69.5%	65.6%	44.8%	42.0%	24.9%	79.9%	71.9%	70.9%	70.5%
Newtown	78.2%	74.8%	76.0%	63.0%	62.7%	61.7%	61.4%	58.7%	47.6%	39.3%	21.9%	73.0%	65.2%	61.4%	65.9%
North Edgbaston	83.3%	88.4%	84.0%	78.1%	71.0%	68.5%	63.8%	54.7%	49.6%	52.0%	36.9%	81.4%	73.2%	72.7%	70.2%
Oscott	94.6%	92.0%	91.9%	90.7%	89.5%	86.7%	86.5%	77.9%	67.4%	60.7%	53.0%	90.3%	85.2%	79.9%	76.8%
Perry Barr	92.9%	94.8%	90.5%	86.5%	84.1%	78.6%	78.4%	67.6%	52.1%	54.2%	44.1%	87.2%	80.0%	81.8%	76.2%
Soho & Jewellery Quarter	78.8%	80.6%	76.2%	69.9%	67.5%	61.8%	62.2%	53.5%	49.5%	49.5%	21.5%	78.1%	67.7%	72.5%	63.8%

Within this category, 75% or more of the ward have been vaccinated

Within this category, less than 75% of the ward have been vaccinated

# Central Locality - 2<sup>nd</sup> Dose

	% uptake of 2nd Dose of Covid Vaccination data extracted 21/12/21														
Ward Name	80yrs+	75-79yrs	70-74yrs	65-69yrs	60-64yrs	55-59yrs	50-54yrs	40-49yrs	30-39yrs	18-29yrs	16-17yrs	CEV	COVID at Risk	Carers - LA	Carers - DWP
Balsall Heath West	78.0%	91.9%	86.5%	78.5%	78.8%	70.1%	70.8%	61.6%	49.5%	43.6%	26.1%	80.3%	71.0%	63.8%	73.4%
Billesley	95.1%	93.9%	92.8%	88.9%	90.8%	85.3%	82.7%	78.1%	67.9%	59.8%	48.0%	90.5%	83.6%	81.1%	72.0%
Bournbrook & Selly Park	94.4%	96.2%	95.0%	90.6%	85.6%	80.0%	72.5%	45.3%	37.4%	58.1%	54.1%	89.4%	82.1%	76.2%	75.0%
Bournville & Cotteridge	95.9%	95.9%	95.5%	92.5%	91.9%	86.9%	87.1%	77.9%	70.6%	62.3%	67.6%	92.3%	87.7%	84.1%	72.4%
Brandwood & King's Heath	94.1%	93.9%	93.6%	91.9%	88.5%	88.6%	85.4%	79.4%	73.5%	64.9%	57.2%	90.9%	85.9%	89.6%	75.2%
Druids Heath & Monyhull	97.1%	93.3%	94.0%	92.8%	90.4%	85.3%	84.3%	79.6%	67.2%	58.6%	50.7%	92.2%	81.4%	89.8%	71.4%
Hall Green North	91.6%	92.6%	93.9%	89.9%	86.8%	85.0%	80.9%	74.3%	66.2%	59.8%	42.1%	89.3%	80.9%	78.8%	77.8%
Hall Green South	96.1%	96.3%	95.8%	94.7%	92.0%	91.2%	89.3%	84.9%	78.3%	69.1%	61.3%	93.2%	88.3%	89.8%	89.3%
Highter's Heath	95.2%	96.0%	92.9%	94.9%	90.8%	91.0%	89.1%	81.0%	72.3%	64.5%	54.2%	92.7%	87.0%	88.6%	78.1%
Moseley	92.0%	92.5%	91.9%	89.0%	86.4%	81.4%	77.9%	72.4%	64.3%	62.0%	47.3%	87.9%	80.7%	78.8%	74.4%
Sparkbrook & Balsall Heath East	76.0%	81.0%	80.8%	79.9%	73.6%	72.3%	66.6%	62.1%	52.4%	45.8%	28.8%	80.8%	70.6%	72.6%	72.1%
Sparkhill	84.0%	84.7%	78.8%	82.4%	76.5%	75.1%	71.7%	61.8%	52.7%	48.1%	29.7%	83.4%	73.5%	80.1%	77.1%
Stirchley	95.3%	93.6%	92.2%	90.1%	90.3%	85.5%	86.9%	77.6%	73.3%	66.4%	56.3%	91.5%	86.2%	82.6%	73.0%

Within this category, 75% or more of the ward have been vaccinated

Within this category, less than 75% of the ward have been vaccinated

# Booster Dose by Ward

	% uptake of Booster Dose of Covid Vaccination data extracted 21/12/21				
Ward Name	Ward total uptake 16+	CEV	COVID at Risk	Carers - LA	Carers - DWP
Acocks Green	35.0%	61.6%	46.5%	43.1%	36.1%
Allens Cross	48.6%	72.7%	58.6%	60.7%	45.4%
Alum Rock	12.3%	28.4%	20.9%	26.1%	18.0%
Aston	16.9%	43.5%	29.9%	34.4%	27.6%
Balsall Heath West	18.3%	40.8%	25.8%	24.1%	21.6%
Bartley Green	44.2%	70.1%	53.8%	54.3%	39.8%
Billesley	42.9%	65.8%	50.9%	47.6%	34.5%
Birchfield	17.6%	43.5%	30.1%	32.4%	24.9%
Bordesley & Highgate	16.9%	37.1%	27.9%	24.0%	13.9%
Bordesley Green	15.1%	34.5%	26.0%	23.7%	22.3%
Bournbrook & Selly Park	25.8%	70.2%	50.7%	50.8%	44.6%
Bournville & Cotteridge	54.2%	75.8%	63.9%	58.6%	38.1%
Brandwood & King's Heath	49.9%	64.3%	56.2%	62.3%	39.9%
Bromford & Hodge Hill	28.7%	48.7%	36.2%	43.8%	25.5%
Castle Vale	44.6%	73.5%	59.5%	47.1%	42.1%
Druids Heath & Monyhull	44.3%	67.2%	50.0%	59.1%	35.5%
Edgbaston	31.8%	69.7%	53.3%	56.1%	31.6%
Erdington	45.8%	72.0%	58.2%	63.4%	41.8%

Within this category, 75% or more of the ward have been vaccinated

	% uptake of Booster Dose of Covid Vaccination data extracted 21/12/21				
Ward Name	Ward total uptake 16+	CEV	COVID at Risk	Carers - LA	Carers - DWP
Frankley Great Park	43.6%	68.1%	50.1%	55.0%	33.4%
Garretts Green	30.9%	57.8%	42.8%	38.1%	33.4%
Glebe Farm & Tile Cross	30.5%	51.4%	40.3%	41.4%	29.2%
Gravelly Hill	30.0%	58.8%	43.8%	50.6%	39.3%
Hall Green North	33.7%	55.5%	39.6%	36.3%	31.3%
Hall Green South	51.8%	75.5%	59.9%	59.2%	52.8%
Handsworth	20.0%	47.1%	32.4%	39.6%	26.8%
Handsworth Wood	34.0%	57.9%	46.2%	54.0%	33.8%
Harborne	48.6%	70.8%	60.5%	62.4%	40.0%
Heartlands	18.0%	35.7%	27.8%	31.0%	21.5%
Highter's Heath	46.1%	70.5%	54.1%	60.8%	38.2%
Holyhead	18.0%	48.6%	33.2%	39.4%	23.3%
King's Norton North	51.5%	71.4%	55.4%	70.4%	36.3%
King's Norton South	41.2%	68.1%	47.8%	42.7%	30.4%
Kingstanding	36.9%	64.4%	49.1%	45.4%	37.2%
Ladywood	23.9%	49.3%	41.2%	38.8%	31.2%
Longbridge & West Heath	49.8%	74.5%	52.2%	62.6%	38.9%
Lozells	16.4%	42.6%	29.0%	31.1%	30.2%

Within this category, less than 75% of the ward have been vaccinated

# Booster Dose by Ward

	% uptake of Booster Dose of Covid Vaccination data extracted 21/12/21				
Ward Name	Ward total uptake 16+	CEV	COVID at Risk	Carers - LA	Carers - DWP
Moseley	43.3%	58.7%	45.6%	44.2%	27.4%
Nechells	17.3%	41.5%	30.1%	34.5%	25.5%
Newtown	12.9%	32.9%	23.2%	21.8%	20.1%
North Edgbaston	25.4%	52.0%	37.3%	38.3%	29.8%
Northfield	57.8%	79.5%	63.8%	72.7%	49.7%
Oscott	45.1%	72.3%	57.3%	53.6%	42.0%
Perry Barr	35.7%	62.2%	47.4%	51.2%	35.0%
Perry Common	40.1%	64.1%	49.4%	52.7%	39.9%
Pype Hayes	45.8%	69.8%	59.2%	57.3%	44.0%
Quinton	49.1%	68.3%	58.4%	58.8%	48.2%
Rubery & Rednal	47.3%	73.7%	55.3%	61.3%	36.2%
Shard End	42.1%	71.5%	55.4%	47.8%	36.9%
Sheldon	47.2%	72.4%	56.9%	57.1%	43.1%
Small Heath	16.1%	38.3%	26.8%	24.6%	24.4%
Soho & Jewellery Quarter	20.7%	42.8%	32.5%	32.8%	24.9%
South Yardley	42.5%	58.6%	53.9%	58.0%	41.0%
Sparkbrook & Balsall Heath East	13.5%	32.2%	20.9%	21.2%	15.0%
Sparkhill	14.9%	33.1%	20.2%	23.6%	16.9%

Within this category, 75% or more of the ward have been vaccinated

	% uptake of Booster Dose of Covid Vaccination data extracted 21/12/21				
Ward Name	Ward total uptake 16+	CEV	COVID at Risk	Carers - LA	Carers - DWP
Stirchley	47.1%	71.3%	56.5%	52.2%	46.0%
Stockland Green	29.6%	54.6%	42.0%	53.6%	35.2%
Sutton Four Oaks	68.5%	90.4%	76.7%	74.4%	73.2%
Sutton Mere Green	66.4%	88.3%	74.3%	69.4%	64.9%
Sutton Reddip	54.1%	77.3%	63.2%	67.0%	44.8%
Sutton Roughley	64.3%	86.3%	76.4%	77.6%	55.4%
Sutton Trinity	63.4%	85.8%	74.0%	78.4%	57.9%
Sutton Vesey	63.9%	84.8%	72.9%	73.1%	62.7%
Sutton Walmley & Minworth	62.1%	82.9%	71.0%	69.4%	52.0%
Sutton Wylde Green	67.6%	86.9%	76.6%	82.6%	86.5%
Tyseley & Hay Mills	24.9%	49.5%	37.1%	39.9%	29.1%
Ward End	15.1%	33.3%	24.0%	32.3%	22.6%
Weoley & Selly Oak	40.3%	68.1%	50.2%	50.8%	34.2%
Yardley East	42.3%	64.3%	49.6%	48.9%	33.6%
Yardley West & Stechford	28.8%	51.0%	40.1%	40.5%	28.8%

Within this category, less than 75% of the ward have been vaccinated

# Demographics of Vaccine Uptake: Deprivation (extract 21/12/2021)

Uptake of vaccine by deprivation shows lower uptake in more deprived communities (especially in the 16-50 age group), compared to the affluent communities.

IMD Deprivation Quintile	% uptake of 1st dose of Covid vaccination data extracted 21/12/21															
	Over 80yr olds	75-79yrs	70-74yrs	65-69yrs	60-64yrs	55-59yrs	50-54yrs	40-49yrs	30-39yrs	18-29yrs	16-17yrs	12-15yrs	CEV	COVID At Risk	Carers - LA	Carers - DWP
Deprived (DQ1)	89.0%	91.2%	89.0%	85.4%	82.2%	78.6%	76.4%	68.0%	56.7%	50.8%	37.4%	27.5%	85.6%	78.1%	78.8%	73.2%
Moderately Deprived (DQ2)	94.3%	93.8%	92.9%	89.8%	88.3%	84.8%	82.7%	74.2%	64.1%	60.1%	51.8%	38.1%	90.4%	84.2%	85.1%	77.4%
Average (DQ3)	95.8%	95.8%	95.3%	93.5%	91.2%	89.5%	87.4%	78.4%	69.1%	65.1%	60.9%	47.4%	93.2%	88.1%	88.7%	81.6%
Moderately Affluent (DQ4)	96.5%	96.0%	96.0%	94.4%	93.0%	91.0%	89.0%	81.3%	72.4%	67.0%	69.0%	53.8%	94.9%	91.6%	92.7%	85.2%
Affluent (DQ5)	97.3%	97.6%	96.7%	95.9%	94.9%	93.6%	92.1%	88.2%	81.7%	80.7%	77.9%	61.8%	97.1%	93.7%	95.3%	86.8%

IMD Deprivation Quintile	% uptake of 2nd dose of Covid vaccination data extracted 21/12/21														
	Over 80yr olds	75-79yrs	70-74yrs	65-69yrs	60-64yrs	55-59yrs	50-54yrs	40-49yrs	30-39yrs	18-29yrs	16-17yrs	CEV	COVID At Risk	Carers - LA	Carers - DWP
Deprived (DQ1)	87.7%	89.8%	87.8%	83.7%	80.0%	75.8%	72.9%	63.0%	50.2%	41.6%	16.9%	82.1%	73.0%	73.4%	66.9%
Moderately Deprived (DQ2)	93.4%	93.3%	92.1%	88.8%	86.9%	83.1%	80.4%	70.7%	59.3%	52.8%	28.7%	88.0%	80.6%	81.5%	72.1%
Average (DQ3)	95.4%	95.4%	94.9%	92.8%	90.3%	88.2%	85.5%	75.7%	64.9%	59.6%	35.3%	91.7%	85.3%	85.4%	76.5%
Moderately Affluent (DQ4)	96.3%	95.5%	95.7%	93.9%	92.1%	90.0%	87.7%	79.4%	68.8%	62.7%	42.9%	93.9%	89.3%	90.7%	82.1%
Affluent (DQ5)	97.1%	97.3%	96.4%	95.4%	94.4%	93.0%	91.3%	86.9%	78.9%	75.7%	52.3%	96.4%	92.2%	94.6%	84.3%

IMD Deprivation Quintile	% uptake of booster dose of Covid vaccination data extracted 21/12/21														
	Over 80yr olds	75-79yrs	70-74yrs	65-69yrs	60-64yrs	55-59yrs	50-54yrs	40-49yrs	30-39yrs	18-29yrs	16-17yrs	CEV	COVID At Risk	Carers - LA	Carers - DWP
Deprived (DQ1)	73.1%	78.4%	74.6%	66.0%	57.7%	49.6%	41.4%	25.7%	13.9%	7.5%	0.8%	53.9%	40.9%	40.9%	32.4%
Moderately Deprived (DQ2)	85.1%	87.1%	85.0%	78.2%	71.5%	62.9%	56.1%	39.0%	23.3%	14.0%	1.4%	68.8%	54.5%	58.3%	42.2%
Average (DQ3)	88.6%	90.8%	89.1%	85.4%	77.9%	71.8%	64.5%	46.9%	29.2%	18.6%	2.3%	76.2%	62.0%	66.9%	51.1%
Moderately Affluent (DQ4)	91.5%	92.4%	91.5%	88.3%	82.7%	77.2%	70.9%	53.0%	33.9%	20.4%	2.6%	83.4%	70.4%	75.4%	60.6%
Affluent (DQ5)	94.4%	95.4%	94.7%	92.0%	88.5%	84.0%	77.8%	62.5%	41.1%	26.2%	3.3%	89.2%	77.1%	85.0%	65.1%

Within this category, 75% or more have been vaccinated

Within this category, less than 75% have been vaccinated

# Demographics of Vaccine Uptake: Gender (extract 21/12/2021)

Uptake of vaccine is similar in both genders.

Gender	% uptake of 1st dose of Covid vaccination data extracted 21/12/21															
	Over 80yr olds	75-79yrs	70-74yrs	65-69yrs	60-64yrs	55-59yrs	50-54yrs	40-49	30-39	18-29	16-17	12-15	CEV	COVID At Risk	Carers - LA	Carers - DWP
Female	93.3%	94.0%	92.7%	90.3%	88.5%	86.3%	85.2%	79.2%	67.4%	59.9%	49.4%	35.4%	87.9%	82.9%	83.1%	76.1%
Male	92.7%	93.7%	92.2%	88.5%	85.4%	81.3%	77.9%	67.4%	57.1%	54.6%	44.3%	34.7%	88.6%	81.0%	83.2%	72.6%

Gender	% uptake of 2nd dose of Covid vaccination data extracted 21/12/21														
	Over 80yr olds	75-79yrs	70-74yrs	65-69yrs	60-64yrs	55-59yrs	50-54yrs	40-49	30-39	18-29	16-17	CEV	COVID At Risk	Carers - LA	Carers - DWP
Female	92.4%	93.2%	91.9%	89.1%	86.8%	84.4%	82.6%	75.2%	61.5%	52.3%	26.1%	84.5%	78.6%	78.8%	70.2%
Male	92.0%	93.0%	91.5%	87.4%	83.9%	79.3%	75.2%	63.5%	51.9%	46.7%	23.2%	86.4%	77.0%	79.1%	66.6%

Gender	% uptake of booster dose of Covid vaccination data extracted 21/12/21														
	Over 80yr olds	75-79yrs	70-74yrs	65-69yrs	60-64yrs	55-59yrs	50-54yrs	40-49	30-39	18-29	16-17	CEV	COVID At Risk	Carers - LA	Carers - DWP
Female	82.1%	85.3%	82.4%	76.3%	70.0%	63.1%	56.4%	40.0%	23.3%	14.0%	1.4%	59.3%	49.7%	51.4%	36.5%
Male	83.9%	87.0%	84.2%	75.9%	67.2%	58.7%	49.2%	31.6%	17.7%	10.4%	1.3%	65.0%	49.3%	55.0%	38.4%

Within this category, 75% or more have been vaccinated

Within this category, less than 75% have been vaccinated

# Demographics of 1<sup>st</sup> dose Vaccine Uptake: Ethnicity (extract 21/12/21)

Across the priority groups uptake of vaccine is lower in African, Caribbean and Black communities, followed by the Arab and Chinese communities, but there is a significant difference in the size of eligible populations by ethnicity and priority groups.

Ethnic Group	% uptake of 1st dose of Covid vaccination data extracted 21/12/21															
	80+ysrs	75-79ysrs	70-74ysrs	65-69ysrs	60-64ysrs	55-59ysrs	50-54ysrs	40-49ysrs	30-39ysrs	18-29ysrs	16-17ysrs	12-15ysrs	CEV	COVID At Risk	Carers - LA	Carers - DWP
Not recorded	72.0%	79.3%	78.0%	70.5%	65.6%	57.7%	54.4%	40.0%	37.3%	40.6%	31.5%	20.5%	82.3%	74.1%	79.0%	65.8%
African	70.7%	69.7%	72.1%	74.4%	73.7%	72.3%	72.3%	68.8%	55.7%	45.7%	28.9%	21.7%	78.5%	72.4%	70.3%	70.1%
Any other Asian background	83.0%	85.5%	83.2%	83.4%	82.6%	81.1%	79.7%	74.9%	62.7%	57.9%	43.2%	36.6%	85.7%	79.9%	76.5%	74.5%
Any other Black background	78.0%	74.7%	70.8%	70.5%	66.9%	64.3%	63.1%	56.9%	41.0%	37.8%	23.0%	14.0%	70.3%	60.8%	61.5%	50.2%
Any other ethnic group	76.8%	79.3%	79.4%	76.9%	75.4%	71.5%	71.6%	64.5%	54.3%	44.3%	34.3%	25.6%	77.5%	69.3%	74.4%	65.6%
Any other mixed background	88.9%	88.2%	79.2%	78.9%	78.1%	74.5%	72.7%	66.4%	50.4%	46.9%	37.4%	29.0%	76.8%	66.1%	62.4%	49.8%
Any other White background	94.1%	92.2%	87.7%	81.5%	77.1%	75.5%	69.4%	58.0%	46.8%	45.5%	40.3%	27.5%	82.7%	71.1%	83.6%	66.2%
Arab	71.4%	61.5%	69.6%	76.3%	61.1%	74.7%	71.6%	63.2%	49.4%	36.2%	27.1%	18.5%	66.0%	67.4%	66.7%	67.4%
Bangladeshi or British Bangladeshi	83.6%	86.1%	86.4%	89.2%	89.8%	90.7%	90.1%	84.6%	72.5%	64.5%	50.6%	41.6%	91.4%	87.2%	88.0%	86.7%
British, Mixed British	97.4%	97.3%	96.7%	95.5%	94.3%	92.7%	91.1%	86.1%	76.0%	72.9%	64.8%	49.1%	94.6%	88.6%	88.9%	79.4%
Caribbean	78.3%	78.8%	74.1%	69.1%	64.6%	61.1%	57.9%	44.5%	30.4%	28.4%	16.9%	10.9%	69.9%	57.5%	53.3%	40.0%
Chinese	84.4%	70.8%	69.5%	73.3%	73.1%	72.5%	72.4%	68.6%	42.4%	25.9%	64.6%	61.7%	90.2%	81.4%	95.7%	96.7%
Indian or British Indian	91.4%	89.9%	90.4%	90.2%	89.8%	88.6%	87.3%	82.7%	72.6%	71.9%	65.8%	51.4%	93.4%	90.0%	89.3%	86.1%
Irish	96.1%	95.4%	92.2%	91.9%	90.9%	86.7%	85.5%	74.4%	59.6%	61.5%	67.3%	44.0%	95.2%	84.6%	85.7%	73.3%
Pakistani or British Pakistani	83.4%	85.6%	83.8%	83.6%	84.0%	82.1%	81.2%	75.5%	65.3%	54.1%	36.0%	25.5%	84.2%	78.0%	78.8%	76.1%
Traveller	0.0%	50.0%	0.0%	0.0%	18.8%	27.3%	33.3%	17.9%	13.1%	6.3%	0.0%	1.0%	9.1%	18.0%	0.0%	0.0%
White and Asian	76.5%	84.2%	88.7%	77.8%	87.6%	88.4%	81.5%	73.0%	61.4%	61.1%	47.2%	39.0%	80.1%	76.8%	66.7%	70.4%
White and Black African	75.6%	69.2%	62.5%	67.7%	77.1%	69.4%	71.5%	69.4%	57.7%	51.2%	39.0%	28.2%	80.6%	73.5%	79.2%	51.7%
White and Black Caribbean	76.0%	75.0%	76.7%	76.9%	71.6%	68.8%	66.9%	55.6%	40.2%	39.0%	26.5%	18.4%	70.2%	58.6%	48.8%	42.4%

# Demographics of 2<sup>nd</sup> dose Vaccine Uptake: Ethnicity (extract 21/12/21)

Ethnic Group	% uptake of booster dose of Covid vaccination data extracted 21/12/21														
	80+ys	75-79ys	70-74ys	65-69ys	60-64ys	55-59ys	50-54ys	40-49ys	30-39ys	18-29ys	16-17ys	CEV	COVID At Risk	Carers - LA	Carers - DWP
Not recorded	71.3%	78.9%	77.2%	69.2%	64.3%	56.1%	52.6%	37.9%	34.1%	35.1%	16.6%	80.5%	70.5%	75.1%	60.7%
African	69.7%	67.3%	69.7%	71.2%	71.2%	69.2%	68.2%	63.1%	47.8%	34.2%	10.9%	74.1%	66.5%	62.7%	61.9%
Any other Asian background	80.8%	82.7%	82.1%	82.3%	79.9%	79.5%	76.3%	70.9%	56.6%	48.6%	20.4%	81.9%	74.8%	72.4%	68.3%
Any other Black background	75.4%	70.0%	66.8%	68.3%	63.0%	59.9%	58.7%	50.5%	34.2%	28.7%	7.4%	64.9%	55.0%	55.1%	43.7%
Any other ethnic group	74.8%	77.9%	77.8%	74.6%	73.3%	69.3%	68.3%	60.6%	49.1%	36.3%	15.1%	73.2%	64.3%	70.4%	59.6%
Any other mixed background	88.0%	88.2%	77.1%	76.8%	75.6%	70.9%	69.8%	62.5%	45.1%	39.0%	19.1%	71.9%	60.3%	55.3%	46.8%
Any other White background	93.7%	91.7%	87.0%	80.6%	75.5%	73.6%	66.9%	55.2%	43.2%	40.2%	21.8%	80.8%	67.6%	80.9%	61.9%
Arab	71.4%	53.8%	69.6%	68.4%	61.1%	69.5%	66.4%	59.3%	44.7%	28.8%	13.6%	56.6%	64.4%	53.3%	64.0%
Bangladeshi or British Bangladeshi	80.4%	82.3%	85.2%	87.1%	87.4%	88.8%	87.9%	80.9%	66.0%	53.7%	21.4%	88.7%	82.9%	83.6%	81.7%
British, Mixed British	96.8%	96.7%	96.2%	94.6%	93.1%	91.1%	89.0%	82.7%	70.6%	66.0%	38.2%	92.8%	85.2%	85.7%	74.0%
Caribbean	76.3%	76.8%	71.9%	66.7%	61.6%	57.6%	54.0%	39.6%	25.6%	22.6%	7.3%	66.4%	53.2%	49.8%	35.6%
Chinese	83.1%	69.6%	69.1%	71.6%	72.2%	70.8%	71.3%	66.4%	41.2%	24.6%	44.4%	87.6%	79.4%	92.9%	96.7%
Indian or British Indian	90.5%	89.6%	89.5%	89.1%	88.5%	87.2%	85.4%	79.7%	67.8%	62.9%	36.5%	91.3%	87.1%	85.7%	81.6%
Irish	95.3%	95.0%	91.2%	90.3%	88.8%	84.5%	83.2%	70.8%	56.8%	55.7%	45.8%	93.5%	81.7%	83.0%	64.1%
Pakistani or British Pakistani	80.0%	81.8%	80.9%	80.4%	80.7%	78.1%	76.1%	68.3%	55.9%	42.2%	14.4%	78.5%	71.0%	70.7%	68.0%
Traveller	0.0%	50.0%	0.0%	0.0%	18.8%	27.3%	33.3%	16.0%	11.3%	4.4%	0.0%	9.1%	14.0%	0.0%	0.0%
White and Asian	73.5%	84.2%	83.9%	74.4%	86.3%	84.9%	77.9%	70.3%	55.7%	53.7%	26.0%	75.5%	71.1%	57.6%	56.8%
White and Black African	75.6%	69.2%	60.4%	66.7%	72.0%	67.7%	68.8%	64.0%	50.3%	41.9%	17.1%	77.0%	68.3%	62.5%	46.7%
White and Black Caribbean	75.2%	74.0%	75.9%	73.8%	69.1%	64.8%	62.7%	50.6%	34.8%	31.2%	12.3%	66.4%	52.9%	45.1%	37.9%

# Demographics of Booster Vaccine Uptake: Ethnicity (extract 21/12/21)

Ethnic Group	% uptake of booster dose of Covid vaccination data extracted 21/12/21														
	80+yrs	75-79yrs	70-74yrs	65-69yrs	60-64yrs	55-59yrs	50-54yrs	40-49yrs	30-39yrs	18-29yrs	16-17yrs	CEV	COVID At Risk	Carers - LA	Carers - DWP
Not recorded	65.5%	74.5%	70.4%	59.9%	52.4%	41.9%	35.9%	19.9%	11.7%	8.1%	0.6%	64.3%	46.8%	53.5%	35.3%
African	51.6%	47.6%	46.1%	47.1%	40.2%	33.8%	28.2%	18.3%	8.1%	3.2%	0.3%	35.3%	27.4%	22.9%	16.6%
Any other Asian background	61.4%	63.6%	67.0%	60.3%	54.9%	49.8%	43.1%	30.8%	16.8%	8.8%	1.1%	46.9%	37.8%	34.7%	27.5%
Any other Black background	56.3%	52.1%	43.5%	43.6%	35.6%	32.4%	25.5%	15.0%	7.0%	3.1%	0.4%	35.2%	25.7%	26.2%	15.5%
Any other ethnic group	56.8%	63.8%	63.3%	56.0%	48.3%	40.3%	37.5%	24.7%	12.3%	6.2%	0.7%	40.8%	31.3%	36.0%	24.0%
Any other mixed background	70.4%	75.3%	68.8%	55.3%	55.7%	46.2%	40.9%	28.7%	16.6%	8.1%	0.8%	46.8%	32.8%	27.1%	18.6%
Any other White background	85.7%	84.9%	79.4%	69.8%	59.6%	54.4%	44.8%	27.5%	14.1%	9.4%	1.2%	63.5%	43.8%	59.4%	34.5%
Arab	21.4%	23.1%	39.1%	34.2%	18.5%	23.2%	19.8%	17.0%	7.8%	2.4%	0.0%	15.1%	21.2%	0.0%	9.0%
Bangladeshi or British Bangladeshi	49.7%	50.0%	52.9%	53.5%	46.2%	47.8%	44.2%	31.6%	15.5%	6.4%	0.3%	46.7%	40.4%	35.6%	36.2%
British, Mixed British	90.2%	91.8%	90.7%	87.2%	81.1%	74.7%	68.4%	53.7%	32.8%	21.1%	2.6%	79.4%	63.3%	66.4%	48.0%
Caribbean	56.7%	59.3%	53.4%	44.8%	36.9%	32.2%	28.1%	15.0%	6.4%	3.4%	0.2%	43.1%	28.4%	30.5%	19.2%
Chinese	72.7%	64.9%	62.4%	61.1%	59.1%	51.8%	50.7%	39.1%	19.6%	6.3%	1.1%	72.2%	57.9%	72.9%	66.7%
Indian or British Indian	79.7%	81.0%	78.8%	76.3%	69.5%	63.6%	56.8%	41.8%	24.7%	15.0%	1.6%	68.0%	57.6%	62.3%	49.7%
Irish	88.1%	87.4%	83.3%	79.9%	75.8%	67.2%	62.3%	47.0%	28.6%	18.0%	3.7%	83.3%	62.0%	69.6%	44.2%
Pakistani or British Pakistani	42.5%	47.9%	43.7%	40.6%	34.7%	30.7%	26.4%	18.0%	9.9%	4.5%	0.5%	30.9%	23.7%	21.5%	18.4%
Traveller	0.0%	50.0%	0.0%	0.0%	6.3%	9.1%	6.7%	6.6%	5.0%	0.6%	0.0%	0.0%	2.0%	0.0%	0.0%
White and Asian	64.7%	81.6%	69.4%	64.4%	71.4%	62.5%	53.7%	37.6%	20.5%	15.7%	1.8%	48.1%	41.7%	36.4%	35.2%
White and Black African	58.5%	46.2%	47.9%	50.0%	45.2%	35.9%	32.0%	23.4%	10.8%	5.3%	0.4%	41.5%	32.6%	45.8%	16.7%
White and Black Caribbean	56.6%	57.0%	59.4%	53.8%	47.3%	42.1%	38.4%	22.6%	10.4%	6.2%	1.1%	40.7%	27.7%	25.3%	14.2%

# Demographics of 1<sup>st</sup> dose Vaccine Uptake: Ethnicity and deprivation (extract 21/12/21)

Ethnic Group	% uptake of 1st dose of Covid vaccination data extracted 21/12/21				
	Deprived (DQ1)	Moderately Deprived (DQ2)	Average (DQ3)	Moderately Affluent (DQ4)	Affluent (DQ5)
Not recorded	41.4%	50.7%	55.2%	63.9%	71.6%
African	57.8%	61.9%	67.0%	67.4%	79.4%
Any other Asian background	65.5%	71.5%	74.9%	75.7%	84.4%
Any other Black background	48.8%	55.5%	59.7%	61.5%	72.1%
Any other ethnic group	53.7%	61.1%	65.1%	68.5%	80.1%
Any other mixed background	49.5%	59.3%	64.1%	71.2%	75.5%
Any other White background	52.9%	64.1%	71.1%	75.0%	82.1%
Arab	48.1%	50.6%	58.4%	61.3%	71.2%
Bangladeshi or British Bangladeshi	76.0%	77.5%	77.5%	78.4%	84.7%
British, Mixed British	80.5%	86.8%	89.6%	91.7%	93.4%
Caribbean	49.8%	55.4%	58.8%	64.7%	73.5%
Chinese	59.6%	46.4%	36.4%	36.0%	75.6%
Indian or British Indian	78.5%	81.3%	85.1%	85.8%	90.2%
Irish	81.2%	86.2%	88.2%	88.4%	92.4%
Pakistani or British Pakistani	66.0%	69.5%	72.5%	75.9%	78.1%
Traveller	8.5%	21.9%	42.1%	80.0%	50.0%
White and Asian	57.0%	66.5%	73.9%	78.8%	83.4%
White and Black African	57.5%	63.7%	66.3%	70.3%	86.0%
White and Black Caribbean	43.9%	52.2%	57.2%	59.5%	72.7%



**A BOLDER  
HEALTHIER  
BIRMINGHAM**



# Demographics of 2<sup>nd</sup> dose Vaccine Uptake: Ethnicity and deprivation (extract 21/12/21)

Ethnic Group	% uptake of booster dose of Covid vaccination data extracted 21/12/21				
	Deprived (DQ1)	Moderately Deprived (DQ2)	Average (DQ3)	Moderately Affluent (DQ4)	Affluent (DQ5)
Not recorded	36.4%	46.7%	51.4%	60.0%	67.1%
African	49.1%	54.1%	59.2%	58.8%	69.8%
Any other Asian background	56.9%	64.4%	68.1%	69.9%	78.2%
Any other Black background	41.5%	48.7%	52.9%	56.8%	64.2%
Any other ethnic group	46.2%	54.4%	58.4%	63.5%	73.6%
Any other mixed background	41.2%	50.6%	55.1%	60.9%	64.8%
Any other White background	48.2%	59.6%	67.1%	70.7%	77.5%
Arab	40.4%	45.0%	51.2%	51.6%	69.9%
Bangladeshi or British Bangladeshi	66.8%	68.6%	69.7%	70.3%	77.5%
British, Mixed British	74.4%	81.8%	85.0%	87.4%	88.7%
Caribbean	45.4%	50.8%	54.5%	60.1%	68.7%
Chinese	54.7%	42.9%	33.7%	34.0%	69.8%
Indian or British Indian	71.8%	75.0%	79.4%	80.4%	83.8%
Irish	77.9%	83.4%	85.7%	85.5%	89.3%
Pakistani or British Pakistani	56.2%	60.1%	63.3%	66.3%	69.9%
Traveller	6.7%	21.9%	42.1%	80.0%	50.0%
White and Asian	45.7%	55.0%	64.4%	71.1%	68.7%
White and Black African	48.6%	55.3%	57.8%	61.0%	78.1%
White and Black Caribbean	37.3%	44.6%	49.3%	51.0%	59.6%



**A BOLDER  
HEALTHIER  
BIRMINGHAM**



# Demographics of Booster Vaccine Uptake: Ethnicity and deprivation (extract 21/12/21)

Ethnic Group	% uptake of booster dose of Covid vaccination data extracted 21/12/21				
	Deprived (DQ1)	Moderately Deprived (DQ2)	Average (DQ3)	Moderately Affluent (DQ4)	Affluent (DQ5)
Not recorded	17.9%	27.9%	33.0%	42.9%	50.6%
African	14.9%	20.4%	27.3%	29.8%	42.0%
Any other Asian background	21.6%	30.9%	36.3%	43.9%	52.4%
Any other Black background	15.4%	22.1%	26.8%	28.6%	45.0%
Any other ethnic group	16.5%	24.2%	31.1%	37.2%	48.1%
Any other mixed background	17.0%	24.1%	28.0%	34.1%	42.3%
Any other White background	25.3%	35.6%	42.5%	47.7%	55.3%
Arab	8.7%	10.3%	19.2%	32.3%	37.0%
Bangladeshi or British Bangladeshi	25.2%	27.7%	32.0%	33.2%	43.5%
British, Mixed British	50.2%	59.8%	63.6%	67.7%	72.1%
Caribbean	24.0%	29.0%	30.9%	37.7%	43.7%
Chinese	31.2%	23.7%	17.7%	18.8%	45.6%
Indian or British Indian	37.7%	44.3%	50.7%	55.9%	60.5%
Irish	60.4%	68.5%	70.4%	72.7%	74.3%
Pakistani or British Pakistani	15.1%	19.6%	24.2%	29.9%	37.5%
Traveller	1.6%	12.5%	10.5%	40.0%	0.0%
White and Asian	20.7%	25.9%	34.7%	40.7%	44.0%
White and Black African	17.0%	22.3%	24.2%	28.0%	48.3%
White and Black Caribbean	17.0%	21.8%	24.7%	25.1%	32.3%



**A BOLDER  
HEALTHIER  
BIRMINGHAM**





For more information please visit  
[www.birmingham.gov.uk/commonwealth2022](http://www.birmingham.gov.uk/commonwealth2022)

