

## **BIRMINGHAM CITY COUNCIL**

### **LICENSING SUB-COMMITTEE A**

**MONDAY, 21 MAY 2018 AT 09:30 HOURS**  
**IN ELLEN PINSENT ROOM, COUNCIL HOUSE, VICTORIA**  
**SQUARE, BIRMINGHAM, B1 1BB**

*Please note a short break will be taken approximately 90 minutes from the start of the meeting and a 30 minute break will be taken at 1300 hours.*

## **A G E N D A**

### **1 NOTICE OF RECORDING**

Chairman to advise meeting to note that members of the press/public may record and take photographs except where there are confidential or exempt items.

### **2 DECLARATIONS OF INTERESTS**

Members are reminded that they must declare all relevant pecuniary and non pecuniary interests arising from any business to be discussed at this meeting. If a disclosable pecuniary interest is declared a Member must not speak or take part in that agenda item. Any declarations will be recorded in the minutes of the meeting.

### **3 APOLOGIES AND NOTIFICATION OF NOMINEE MEMBERS**

**3 - 34**

### **4 LICENSING ACT 2003 PREMISES LICENCE (GRANT) - SANTRA, 2ND FLOOR, KOTWALL HOUSE, WROTTESLEY STREET, BIRMINGHAM, B5 4RT**

Report of the Acting Director of Regulation & Enforcement.  
N.B. Application scheduled to be heard at 09:30am.

**35 - 62**

### **5 LICENSING ACT 2003 PREMISES LICENCE (GRANT) - WOODBRIDGE NEWS, 38 WOODBRIDGE ROAD, MOSELEY, BIRMINGHAM, B13 8EJ**

Report of the Acting Director of Regulation & Enforcement.  
N.B. Application scheduled to be heard at 11:00am.

6 **OTHER URGENT BUSINESS**

To consider any items of business by reason of special circumstances (to be specified) that in the opinion of the Chairman are matters of urgency.

# BIRMINGHAM CITY COUNCIL

## PUBLIC REPORT

<b>Report to:</b>	<b>Licensing Sub Committee A</b>
<b>Report of:</b>	<b>Acting Director of Regulation &amp; Enforcement</b>
<b>Date of Meeting:</b>	<b>Monday 21<sup>st</sup> May 2018</b>
<b>Subject:</b>	<b>Licensing Act 2003 Premises Licence – Grant</b>
<b>Premises:</b>	<b>Santra, 2<sup>nd</sup> Floor, Kotwall House, Wrotesley Street, Birmingham, B5 4RT</b>
<b>Ward affected:</b>	<b>Bordesley &amp; Highgate</b>
<b>Contact Officer:</b>	<b>Bhapinder Nandhra, Senior Licensing Officer, 0121 303 9896, <a href="mailto:licensing@birmingham.gov.uk">licensing@birmingham.gov.uk</a></b>

### 1. Purpose of report:

To consider a relevant representation that has been made in respect of an application for a Premises Licence which seeks to permit the Sale of Alcohol (for consumption both on and off the premises) to operate from 10:00am until 04:00am (Sunday to Thursday) and 12:00midday until 06:00am (Friday & Saturday).

The provision of Regulated Entertainment consisting of indoor sporting events, live music, recorded music, performances of dance, and anything of a similar description, to operate indoors only from 12:00midday until 04:30am (Sunday to Thursday) and 12:00midday until 08:00am (Friday & Saturday).

To permit the provision of Late Night Refreshment to operate from 11:00pm until 04:30am (Sunday to Thursday) and 11:00pm until 05:00am (Friday & Saturday).

Premises to remain open to the public from 10:00am until 04:30am (Sunday to Thursday) and 12:00midday until 08:00am (Friday & Saturday).

### 2. Recommendation:

To consider the representation that has been made and to determine the application.

### 3. Brief Summary of Report:

An application for a Premises Licence was received on 28<sup>th</sup> March 2018, in respect of Santra, 2<sup>nd</sup> Floor, Kotwall House, Wrotesley Street, Birmingham, B5 4RT.

A representation has been received from West Midlands Police, as a responsible authority.

### 4. Compliance Issues:

#### 4.1 Consistency with relevant Council Policies, Plans or Strategies:

The report complies with the City Council's Statement of Licensing Policy and the Council's Corporate Plan to improve the standard of all licensed persons, premises and vehicles in the City.

## **5. Relevant background/chronology of key events:**

Desmond Murphy applied on 28<sup>th</sup> March 2018 for the grant of a Premises Licence for Santra, 2<sup>nd</sup> Floor, Kotwall House, Wrottesley Street, Birmingham, B5 4RT.

A representation has been received from West Midlands Police, as a responsible authority. See Appendix 1.

The application is attached at Appendix 2.

Site Location Plans at Appendix 3.

It should be noted that there is a special policy in force for the Hurst Street/Arcadian area. The effect of a special policy is to create a rebuttable presumption that applications for new licences or material variations to existing licences will normally be refused unless it can be shown that the premises concerned will not add to the cumulative impact on the licensing objectives being experienced.

The Council will expect the applicant to demonstrate the steps it will take to promote the licensing objectives. Where relevant representations are made, the Council will consider the application on its individual merits and decide whether to apply the special policy.

When carrying out its licensing functions, a licensing authority must have regard to Birmingham City Council's Statement of Licensing Policy and the Guidance issued by the Secretary of State under s182 of the Licensing Act 2003. The Licensing Authority is also required to take such steps as it considers appropriate for the promotion of the licensing objectives, which are:-

- a. The prevention of crime and disorder;
- b. Public safety;
- c. The prevention of public nuisance; and
- d. The protection of children from harm.

## **6. List of background documents:**

Copy of the representation received from West Midlands Police, Appendix 1  
Application Form, Appendix 2  
Site Location Plans, Appendix 3

## **7. Options available**

To Grant the licence in accordance with the application.

To Reject the application.

To Grant the licence subject to conditions modified to such an extent as considered appropriate.

Exclude from the licence any of the licensable activities to which the application relates.

Refuse to specify a person in the licence as the premises supervisor.

## Appendix 1

---

**From:** bw licensing  
**Sent:** 16 April 2018 11:04  
**To:** Licensing;  
**Cc:**  
  
**Subject:** FW: GRANT APPLICATION - SANTRA  
**Attachments:** Birmingham\_Application\_for\_a\_premises\_licence.pdf; birmingham-599381-Santra - 2nd floor Licensing Plan.pdf; birmingham-599381-Santra - Ground Floor entrance.pdf; birmingham-599381-Signed Consent Form.doc

Licensing,

West Midlands Police formally make representation to the issue of this licence.

- The licence application is situated in the middle of the Hurst Street/Arcadian Special Policy Zone. This special policy zone was created due to the area having a high concentration of licenced premises in the area that was contributing to crime and disorder along with public nuisance.
- The special policy zone application included on and off alcohol sales along with late night refreshment premises.
- The area still suffers from a high level of public nuisance along with crime and disorder especially in the early hours.
- West Midlands Police have not been convinced by the applicant that this licence will not impact on crime and disorder in the area.

Regards

Deano

PC 1978 Deano Walker  
Birmingham Police Central Licensing Team  
Birmingham Partnerships  
Lloyd House

## Appendix 2



**Birmingham**  
**Application for a premises licence**  
**Licensing Act 2003**

For help contact  
[licensingonline@birmingham.gov.uk](mailto:licensingonline@birmingham.gov.uk)  
Telephone: 0121 303 9896

\* required information

### Section 1 of 21

You can save the form at any time and resume it later. You do not need to be logged in when you resume.

System reference  This is the unique reference for this application generated by the system.

Your reference  You can put what you want here to help you track applications if you make lots of them. It is passed to the authority.

Are you an agent acting on behalf of the applicant?

☒ Yes ☐ No

Put "no" if you are applying on your own behalf or on behalf of a business you own or work for.

### Applicant Details

\* First name

\* Family name

### You must enter a valid e-mail address

\* E-mail

Main telephone number  Include country code.

Other telephone number

☐ Indicate here if the applicant would prefer not to be contacted by telephone

Is the applicant:

☒ Applying as a business or organisation, including as a sole trader  
☐ Applying as an individual

A sole trader is a business owned by one person without any special legal structure. Applying as an individual means the applicant is applying so the applicant can be employed, or for some other personal reason, such as following a hobby.

### Applicant Business

Is the applicant's business registered in the UK with Companies House? ☐ Yes ☒ No

Note: completing the Applicant Business section is optional in this form.

Is the applicant's business registered outside the UK? ☐ Yes ☒ No

Business name  If the applicant's business is registered, use its registered name.

VAT number   Put "none" if the applicant is not registered for VAT.

*Continued from previous page...*

Legal status

Applicant's position in the business

Home country

The country where the applicant's headquarters are.

**Applicant Business Address**

If the applicant has one, this should be the applicant's official address - that is an address required of the applicant by law for receiving communications.

Building number or name

Street

District

City or town

County or administrative area

Postcode

Country

**Agent Details**

\* First name

\* Family name

\* E-mail

Main telephone number

Include country code.

Other telephone number

☐ Indicate here if you would prefer not to be contacted by telephone

Are you:

☒ An agent that is a business or organisation, including a sole trader

A sole trader is a business owned by one person without any special legal structure.

☐ A private individual acting as an agent

**Agent Business**

Is your business registered in the UK with Companies House? ☒ Yes ☐ No

Note: completing the Applicant Business section is optional in this form.

Registration number

Business name

If your business is registered, use its registered name.

VAT number

Put "none" if you are not registered for VAT.

Legal status

*Continued from previous page...*

Your position in the business

Home country

The country where the headquarters of your business is located.

**Agent Registered Address**

Address registered with Companies House.

Building number or name

Street

District

City or town

County or administrative area

Postcode

Country

**Section 2 of 21**

**PREMISES DETAILS**

I/we, as named in section 1, apply for a premises licence under section 17 of the Licensing Act 2003 for the premises described in section 2 below (the premises) and I/we are making this application to you as the relevant licensing authority in accordance with section 12 of the Licensing Act 2003.

**Premises Address**

Are you able to provide a postal address, OS map reference or description of the premises?

☒ Address    ☐ OS map reference    ☐ Description

**Postal Address Of Premises**

Building number or name

Street

District

City or town

County or administrative area

Postcode

Country

**Further Details**

Telephone number



Non-domestic rateable value of premises (£)	<div style="border: 1px solid black; height: 20px;"></div>
<b>Section 3 of 21</b>	
<b>APPLICATION DETAILS</b>	
<p>In what capacity are you applying for the premises licence?</p> <p><input checked="" type="checkbox"/> An individual or individuals</p> <p><input type="checkbox"/> A limited company / limited liability partnership</p> <p><input type="checkbox"/> A partnership (other than limited liability)</p> <p><input type="checkbox"/> An unincorporated association</p> <p><input type="checkbox"/> Other (for example a statutory corporation)</p> <p><input type="checkbox"/> A recognised club</p> <p><input type="checkbox"/> A charity</p> <p><input type="checkbox"/> The proprietor of an educational establishment</p> <p><input type="checkbox"/> A health service body</p> <p><input type="checkbox"/> A person who is registered under part 2 of the Care Standards Act 2000 (c14) in respect of an independent hospital in Wales</p> <p><input type="checkbox"/> A person who is registered under Chapter 2 of Part 1 of the Health and Social Care Act 2008 in respect of the carrying on of a regulated activity (within the meaning of that Part) in an independent hospital in England</p> <p><input type="checkbox"/> The chief officer of police of a police force in England and Wales</p> <p><b>Confirm The Following</b></p> <p><input checked="" type="checkbox"/> I am carrying on or proposing to carry on a business which involves the use of the premises for licensable activities</p> <p><input type="checkbox"/> I am making the application pursuant to a statutory function</p> <p><input type="checkbox"/> I am making the application pursuant to a function discharged by virtue of Her Majesty's prerogative</p>	
<b>Section 4 of 21</b>	
<b>INDIVIDUAL APPLICANT DETAILS</b>	
<p><b>Applicant Name</b></p> <p>Is the name the same as (or similar to) the details given in section one?</p> <p><input checked="" type="radio"/> Yes                      <input type="radio"/> No</p> <p style="text-align: right;">If "Yes" is selected you can re-use the details from section one, or amend them as required. Select "No" to enter a completely new set of details.</p> <p>First name                      <div style="border: 1px solid black; padding: 2px;">DESMOND</div></p> <p>Family name                      <div style="border: 1px solid black; padding: 2px;">MURPHY</div></p>	

**Continued from previous page...**

Is the applicant 18 years of age or older?

☒ Yes

☐ No

**Current Residential Address**

Is the address the same as (or similar to) the address given in section one?

☐ Yes

☒ No

If "Yes" is selected you can re-use the details from section one, or amend them as required. Select "No" to enter a completely new set of details.

Building number or name

Street

District

City or town

County or administrative area

Postcode

Country

United Kingdom

**Applicant Contact Details**

Are the contact details the same as (or similar to) those given in section one?

☒ Yes

☐ No

If "Yes" is selected you can re-use the details from section one, or amend them as required. Select "No" to enter a completely new set of details.

**You must enter a valid email address**

E-mail

Telephone number

Other telephone number

\* Date of birth

 /  / 

dd mm yyyy

\* Nationality

Documents that demonstrate entitlement to work in the UK

Add another applicant

**Section 5 of 21**

**OPERATING SCHEDULE**

When do you want the premises licence to start?

 /  / 

dd mm yyyy

If you wish the licence to be valid only for a limited period, when do you want it to end

 /  / 

dd mm yyyy

Provide a general description of the premises

*Continued from previous page...*

For example the type of premises, its general situation and layout and any other information which could be relevant to the licensing objectives. Where your application includes off-supplies of alcohol and you intend to provide a place for consumption of these off- supplies you must include a description of where the place will be and its proximity to the premises.

The applicant is seeking to operate a nightclub from the premises, which will be known as SANTRA. Which will be aiming to attract the upmarket customer.

The venue is situated in premises which were previously a nightclub.

The premises are located on the 2nd floor of a two storey building which also houses a further Nightclub and restaurant. The reception & entrance is on the ground floor. Access to the venue will be via a wide staircase or a Lift.

The venue will consist of Large main room with seating areas, dance floor with stage, bar serveries, toilets & Wash room. There will also be kitchen facilities.

There will also be a VIP room which will also have a bar servery.

The applicant is aware that the premises are situated in a cumulative impact area, but believes that with the strong management structure and on going training in the four licensing objectives that the premises will not have an adverse impact on crime and disorder for the area.

An application for a new premises license was made in April 2017 and was granted with no objections. The applicant (no connection with new applicant) did not pursue with the opening of the premises and surrendered the premises license. The new applicant has mirrored the last application except for adding indoor sporting events.

If 5,000 or more people are expected to attend the premises at any one time, state the number expected to attend

#### Section 6 of 21

##### PROVISION OF PLAYS

See guidance on regulated entertainment

Will you be providing plays?

☐ Yes

☒ No

#### Section 7 of 21

##### PROVISION OF FILMS

See guidance on regulated entertainment

Will you be providing films?

☐ Yes

☒ No

#### Section 8 of 21

##### PROVISION OF INDOOR SPORTING EVENTS

See guidance on regulated entertainment

Will you be providing indoor sporting events?

☒ Yes

☐ No

##### Standard Days And Timings

Continued from previous page...

MONDAY

Start 12:00

End 04:30

Start

End

Give timings in 24 hour clock.  
(e.g., 16:00) and only give details for the days  
of the week when you intend the premises  
to be used for the activity.

TUESDAY

Start 12:00

End 04:30

Start

End

WEDNESDAY

Start 12:00

End 04:30

Start

End

THURSDAY

Start 12:00

End 04:30

Start

End

FRIDAY

Start 12:00

End 08:00

Start

End

SATURDAY

Start 12:00

End 08:00

Start

End

SUNDAY

Start 12:00

End 04:30

Start

End

State type of activity to be authorised, if not already stated, and give relevant further details, for example (but not exclusively) whether or not music will be amplified or unamplified.

State any seasonal variations for indoor sporting events

For example (but not exclusively) where the activity will occur on additional days during the summer months.

Continued from previous page...

Non-standard timings. Where the premises will be used for indoor sporting events at different times from those listed in the column on the left, list below

For example (but not exclusively), where you wish the activity to go on longer on a particular day e.g. Christmas Eve.

#### Section 9 of 21

##### PROVISION OF BOXING OR WRESTLING ENTERTAINMENTS

See guidance on regulated entertainment

Will you be providing boxing or wrestling entertainments?

☐ Yes

☒ No

#### Section 10 of 21

##### PROVISION OF LIVE MUSIC

See guidance on regulated entertainment

Will you be providing live music?

☒ Yes

☐ No

##### Standard Days And Timings

###### MONDAY

Start

End

Start

End

###### TUESDAY

Start

End

Start

End

###### WEDNESDAY

Start

End

Start

End

###### THURSDAY

Start

End

Start

End

###### FRIDAY

Start

End

Start

End

Give timings in 24 hour clock.  
(e.g., 16:00) and only give details for the days  
of the week when you intend the premises  
to be used for the activity.

Continued from previous page...

**SATURDAY**

Start 12:00

End 08:00

Start

End

**SUNDAY**

Start 12:00

End 04:30

Start

End

Will the performance of live music take place indoors or outdoors or both?

☒ Indoors

☐ Outdoors

☐ Both

Where taking place in a building or other structure tick as appropriate. Indoors may include a tent.

State type of activity to be authorised, if not already stated, and give relevant further details, for example (but not exclusively) whether or not music will be amplified or unamplified.

State any seasonal variations for the performance of live music

For example (but not exclusively) where the activity will occur on additional days during the summer months.

Non-standard timings. Where the premises will be used for the performance of live music at different times from those listed in the column on the left, list below

For example (but not exclusively), where you wish the activity to go on longer on a particular day e.g. Christmas Eve.

**Section 11 of 21**

**PROVISION OF RECORDED MUSIC**

See guidance on regulated entertainment

Will you be providing recorded music?

☒ Yes

☐ No

**Standard Days And Timings**

**MONDAY**

Start 12:00

End 04:30

Start

End

Give timings in 24 hour clock.  
(e.g., 16:00) and only give details for the days  
of the week when you intend the premises  
to be used for the activity.

Continued from previous page...

TUESDAY

Start	<input type="text" value="12:00"/>	End	<input type="text" value="04:30"/>
Start	<input type="text"/>	End	<input type="text"/>

WEDNESDAY

Start	<input type="text" value="12:00"/>	End	<input type="text" value="04:30"/>
Start	<input type="text"/>	End	<input type="text"/>

THURSDAY

Start	<input type="text" value="12:00"/>	End	<input type="text" value="04:30"/>
Start	<input type="text"/>	End	<input type="text"/>

FRIDAY

Start	<input type="text" value="12:00"/>	End	<input type="text" value="08:00"/>
Start	<input type="text"/>	End	<input type="text"/>

SATURDAY

Start	<input type="text" value="12:00"/>	End	<input type="text" value="08:00"/>
Start	<input type="text"/>	End	<input type="text"/>

SUNDAY

Start	<input type="text" value="12:00"/>	End	<input type="text" value="04:30"/>
Start	<input type="text"/>	End	<input type="text"/>

Will the playing of recorded music take place indoors or outdoors or both?

☒ Indoors      ☐ Outdoors      ☐ Both

Where taking place in a building or other structure tick as appropriate. Indoors may include a tent.

State type of activity to be authorised, if not already stated, and give relevant further details, for example (but not exclusively) whether or not music will be amplified or unamplified.

State any seasonal variations for playing recorded music

For example (but not exclusively) where the activity will occur on additional days during the summer months.

Non-standard timings. Where the premises will be used for the playing of recorded music at different times from those listed in the column on the left, list below

Continued from previous page...

For example (but not exclusively), where you wish the activity to go on longer on a particular day e.g. Christmas Eve.

**Section 12 of 21**

**PROVISION OF PERFORMANCES OF DANCE**

See guidance on regulated entertainment

Will you be providing performances of dance?

☒ Yes ☐ No

**Standard Days And Timings**

**MONDAY**

Start

End

Start

End

Give timings in 24 hour clock.  
(e.g., 16:00) and only give details for the days  
of the week when you intend the premises  
to be used for the activity.

**TUESDAY**

Start

End

Start

End

**WEDNESDAY**

Start

End

Start

End

**THURSDAY**

Start

End

Start

End

**FRIDAY**

Start

End

Start

End

**SATURDAY**

Start

End

Start

End

**SUNDAY**

Start

End

Start

End

Will the performance of dance take place indoors or outdoors or both?

☒ Indoors ☐ Outdoors ☐ Both

Where taking place in a building or other  
structure tick as appropriate. Indoors may  
include a tent.

© Crown Copyright and Controller of Her Majesty's Stationery Office



*Continued from previous page...*

State type of activity to be authorised, if not already stated, and give relevant further details, for example (but not exclusively) whether or not music will be amplified or unamplified.

State any seasonal variations for the performance of dance

For example (but not exclusively) where the activity will occur on additional days during the summer months.

Non-standard timings. Where the premises will be used for the performance of dance at different times from those listed in the column on the left, list below

For example (but not exclusively), where you wish the activity to go on longer on a particular day e.g. Christmas Eve.

### Section 13 of 21

#### PROVISION OF ANYTHING OF A SIMILAR DESCRIPTION TO LIVE MUSIC, RECORDED MUSIC OR PERFORMANCES OF DANCE

See guidance on regulated entertainment

Will you be providing anything similar to live music, recorded music or performances of dance?

☒ Yes

☐ No

#### Standard Days And Timings

##### MONDAY

Start

End

Start

End

##### TUESDAY

Start

End

Start

End

##### WEDNESDAY

Start

End

Start

End

Give timings in 24 hour clock.  
(e.g., 16:00) and only give details for the days  
of the week when you intend the premises  
to be used for the activity.

Continued from previous page...

THURSDAY

Start 12:00

End 04:30

Start

End

FRIDAY

Start 12:00

End 08:00

Start

End

SATURDAY

Start 12:00

End 08:00

Start

End

SUNDAY

Start 12:00

End 04:30

Start

End

Give a description of the type of entertainment that will be provided

Will this entertainment take place indoors or outdoors or both?

☒ Indoors

☐ Outdoors

☐ Both

Where taking place in a building or other structure tick as appropriate. Indoors may include a tent.

State type of activity to be authorised, if not already stated, and give relevant further details, for example (but not exclusively) whether or not music will be amplified or unamplified.

State any seasonal variations for entertainment

For example (but not exclusively) where the activity will occur on additional days during the summer months.

Non-standard timings. Where the premises will be used for entertainment at different times from those listed in the column on the left, list below

For example (but not exclusively), where you wish the activity to go on longer on a particular day e.g. Christmas Eve.

Quark's Printer v1.0 Control Panel

Continued from previous page...

---

**Section 14 of 21**

**LATE NIGHT REFRESHMENT**

Will you be providing late night refreshment?

☒ Yes ☐ No

**Standard Days And Timings**

MONDAY

Start  End

Start  End

TUESDAY

Start  End

Start  End

WEDNESDAY

Start  End

Start  End

THURSDAY

Start  End

Start  End

FRIDAY

Start  End

Start  End

SATURDAY

Start  End

Start  End

SUNDAY

Start  End

Start  End

Give timings in 24 hour clock.  
(e.g., 16:00) and only give details for the days  
of the week when you intend the premises  
to be used for the activity.

Will the provision of late night refreshment take place indoors or outdoors or both?

☒ Indoors ☐ Outdoors ☐ Both

Where taking place in a building or other structure tick as appropriate. Indoors may include a tent.

State type of activity to be authorised, if not already stated, and give relevant further details, for example (but not exclusively) whether or not music will be amplified or unamplified.

Continued from previous page...

State any seasonal variations

For example (but not exclusively) where the activity will occur on additional days during the summer months.

Non-standard timings. Where the premises will be used for the supply of late night refreshments at different times from those listed in the column on the left, list below

For example (but not exclusively), where you wish the activity to go on longer on a particular day e.g. Christmas Eve.

**Section 15 of 21**

**SUPPLY OF ALCOHOL**

Will you be selling or supplying alcohol?

☒ Yes

☐ No

**Standard Days And Timings**

MONDAY

Start

End

Start

End

Give timings in 24 hour clock.  
(e.g., 16:00) and only give details for the days  
of the week when you intend the premises  
to be used for the activity.

TUESDAY

Start

End

Start

End

WEDNESDAY

Start

End

Start

End

THURSDAY

Start

End

Start

End

Continued from previous page...

FRIDAY

Start 12:00

End 06:00

Start

End

SATURDAY

Start 12:00

End 06:00

Start

End

SUNDAY

Start 10:00

End 04:00

Start

End

Will the sale of alcohol be for consumption:

☐ On the premises ☐ Off the premises ☒ Both

If the sale of alcohol is for consumption on the premises select on, if the sale of alcohol is for consumption away from the premises select off. If the sale of alcohol is for consumption on the premises and away from the premises select both.

State any seasonal variations

For example (but not exclusively) where the activity will occur on additional days during the summer months.

Non-standard timings. Where the premises will be used for the supply of alcohol at different times from those listed in the column on the left, list below

For example (but not exclusively), where you wish the activity to go on longer on a particular day e.g. Christmas Eve.

State the name and details of the individual whom you wish to specify on the licence as premises supervisor

**Name**

First name

THOMAS JOHN

Family name

MOORE

Date of birth

/  /   
dd mm yyyy

Continued from previous page...

**Enter the contact's address**

Building number or name	<input type="text"/>
Street	<input type="text"/>
District	<input type="text"/>
City or town	<input type="text"/>
County or administrative area	<input type="text"/>
Postcode	<input type="text"/>
Country	<input type="text"/>
Personal Licence number (if known)	<input type="text"/>
Issuing licensing authority (if known)	<input type="text"/>

**PROPOSED DESIGNATED PREMISES SUPERVISOR CONSENT**

How will the consent form of the proposed designated premises supervisor be supplied to the authority?

- ☐ Electronically, by the proposed designated premises supervisor
- ☒ As an attachment to this application

Reference number for consent form (if known)

If the consent form is already submitted, ask the proposed designated premises supervisor for its 'system reference' or 'your reference'.

**Section 16 of 21**

**ADULT ENTERTAINMENT**

Highlight any adult entertainment or services, activities, or other entertainment or matters ancillary to the use of the premises that may give rise to concern in respect of children

Give information about anything intended to occur at the premises or ancillary to the use of the premises which may give rise to concern in respect of children, regardless of whether you intend children to have access to the premises, for example (but not exclusively) nudity or semi-nudity, films for restricted age groups etc gambling machines etc.

NON
-----

**Section 17 of 21**

**HOURS PREMISES ARE OPEN TO THE PUBLIC**

**Standard Days And Timings**

MONDAY

Start

End

Start

End

Give timings in 24 hour clock.  
(e.g., 16:00) and only give details for the days  
of the week when you intend the premises  
to be used for the activity.

Continued from previous page...

**TUESDAY**

Start	<input type="text" value="10:00"/>	End	<input type="text" value="04:30"/>
Start	<input type="text"/>	End	<input type="text"/>

**WEDNESDAY**

Start	<input type="text" value="10:00"/>	End	<input type="text" value="04:30"/>
Start	<input type="text"/>	End	<input type="text"/>

**THURSDAY**

Start	<input type="text" value="10:00"/>	End	<input type="text" value="04:30"/>
Start	<input type="text"/>	End	<input type="text"/>

**FRIDAY**

Start	<input type="text" value="12:00"/>	End	<input type="text" value="08:00"/>
Start	<input type="text"/>	End	<input type="text"/>

**SATURDAY**

Start	<input type="text" value="12:00"/>	End	<input type="text" value="08:00"/>
Start	<input type="text"/>	End	<input type="text"/>

**SUNDAY**

Start	<input type="text" value="10:00"/>	End	<input type="text" value="04:30"/>
Start	<input type="text"/>	End	<input type="text"/>

State any seasonal variations

For example (but not exclusively) where the activity will occur on additional days during the summer months.

Non standard timings. Where you intend to use the premises to be open to the members and guests at different times from those listed in the column on the left, list below

For example (but not exclusively), where you wish the activity to go on longer on a particular day e.g. Christmas Eve.

**Section 18 of 21**

**LICENSING OBJECTIVES**

Describe the steps you intend to take to promote the four licensing objectives:

a) General – all four licensing objectives (b,c,d,e)

**Continued from previous page...**

List here steps you will take to promote all four licensing objectives together.

- Management will ensure all staff receive relevant training on a regular basis.
- A record of all staff training will be kept by the management.
- The provision of regulated entertainment to take place indoors only.
- No adult entertainment or services, activities, other entertainment or matters ancillary to the use of the premises that may give rise to concern in respect of children.

**b) The prevention of crime and disorder**

- The premises is to maintain door staff profiles for all door staff working at the premises, and for any door staff that have worked on the premises in the last three months. The door staff profile will consist of identification for the member of staff (i.e. a copy of his/her SIA badge, passport or driving License). If the proof of identification is anything other than the photo driving License, then the member of staff will need proof of address, which must be a copy of a utility bill and be dated within the last six months.
- Door supervisors stationed outside the front of the premises will wear hi-visibility jackets/coats, and will have their SIA badge held in a clear arm sleeve. Door supervisors inside the premises will wear hi-visibility arm bands, again with their SIA badge held in a clear arm sleeve.
- A C.C.T.V. system is to be installed at the premises to the specification agreed with the Licensing Department at West Midlands Police. C.C.T.V. is to be operational whilst the premises are open and be recording continually. Images are to be retained for at least 31 days and shall be made available upon request to officers of the responsible authorities.
- The license holder will ensure internal and external lighting is checked regularly.
- The license holder will ensure a drugs policy is implemented and a copy will be supplied to West Midlands Police Licensing Department.
- If the premise uses any new promoter for any event, then for the first event the Designated Premises Supervisor for the premises will arrange to meet West Midlands Police Licensing Department at least 28 days before the first event unless in agreement with Police licensing department, with risk assessments for the event. Recommendations made to the Designated Premises Supervisor that satisfy the four licensing objectives will become conditions for that event on the premises license. West Midlands Police have the power to veto, if it's believed any of the four Licensing Objectives would be compromised.
- A proof of age scheme is to be in operation on the premises at all times.
- The premises will supply Standard Operating Risk Assessment for each night of the week that they are open to West Midlands Police Licensing Department.
- West Midlands Police will have the power of veto, for any licensable activities after 4am.

**c) Public safety**

- A Health and Safety risk assessment is to be carried out regularly.
- The maximum capacity is to be agreed with West Midlands Fire Service. This figure may be varied from time to time subject to agreement with West Midlands Police.
- The license holder will ensure that a member of staff will be trained in First Aid.
- Electrics, gas services and any relevant equipment are to be checked and maintained in working order and tested annually. Electrical sockets are to be fitted with residual current device protection (complying with BS7671 requirements for electrical installations) and labeled accordingly.
- Preparation and dispense equipment to be checked and maintained in good working order and tested annually.
- The premises are to adopt best practices, such as the National Alcohol Harm Reduction Strategy.

**d) The prevention of public nuisance**

- A zero tolerance policy towards drunken or anti-social behaviour is to be in operation on the premises at all times.
- The License Holder is to provide responsible management at all times.
- SIA Registered Security staff will oversee patrons arriving or departing the premises and not allow antisocial behaviour by individuals or groups. When necessary advice will be given to such patrons not to do anything which may cause annoyance or disturbance to local community.
- Out of hours deliveries are to be monitored so as not to constitute a Public Nuisance.
- Ventilation is to be maintained to prevent odour and noise from constituting a Public Nuisance.



**Continued from previous page...**

- Recorded music sound levels are to be monitored so as not to constitute a Public Nuisance.
- A zero tolerance policy toward drunken or anti-social behaviour is to be in operation on the premises at all times

e) The protection of children from harm

- The premises will adopt the Challenge 25 Policy for anyone appearing under 25 years of age. Only three recognised forms of ID will be accepted: - photo card driving license; - passport, or; - pass card for over 18's
- Children under the age of 18 attending the premises must be accompanied or supervised by an adult and vacate the premises by 9pm unless attending a pre-booked event/private function where appropriate notice has been given to the relevant authorities and authorisation has been received in writing from West Midlands Police.
- Any private parties, private functions and external promotions involving under 18's are classed as high risk for the purposes of notification and the appropriate notification must be given.
- The license holder will ensure staff are provided with training on appropriate behaviour to protect children from harm.
- No children allowed at bar serveries.

**Section 19 of 21**

**NOTES ON DEMONSTRATING ENTITLEMENT TO WORK IN THE UK**

*Continued from previous page...*

**Entitlement to work/immigration status for individual applicants and applications from partnerships which are not limited liability partnerships:**

A licence may not be held by an individual or an individual in a partnership who is resident in the UK who:

- does not have the right to live and work in the UK; or
- is subject to a condition preventing him or her from doing work relating to the carrying on of a licensable activity.

Any premises licence issued in respect of an application made on or after 6 April 2017 will become invalid if the holder ceases to be entitled to work in the UK.

Applicants must demonstrate that they have an entitlement to work in the UK and are not subject to a condition preventing them from doing work relating to the carrying on of a licensable activity. They do this by providing with this application copies or scanned copies of the following documents (which do not need to be certified).

**Documents which demonstrate entitlement to work in the UK**

- An expired or current passport showing the holder, or a person named in the passport as the child of the holder, is A British citizen or a citizen of the UK and Colonies having the right of abode in the UK [please see note below about which sections of the passport to copy].
- An expired or current passport or national identity card showing the holder, or a person named in the passport as the child of the holder, is a national of a European Economic Area country or Switzerland.
- A Registration Certificate or document certifying permanent residence issued by the Home Office to a national of a European Economic Area country or Switzerland.
- A Permanent Residence Card issued by the Home Office to the family member of a national of a European Economic Area country or Switzerland.
- A **current** Biometric Immigration Document (Biometric Residence Permit) issued by the Home Office to the holder indicating that the person named is allowed to stay indefinitely in the UK, or has no time limit on their stay in the UK.
- A **current** passport endorsed to show that the holder is exempt from immigration control, is allowed to stay indefinitely in the UK, has the right of abode in the UK, or has no time limit on their stay in the UK.
- A **current** Immigration Status Document issued by the Home Office to the holder with an endorsement indicating that the named person is allowed to stay indefinitely in the UK or has no time limit on their stay in the UK, **when produced in combination with** an official document giving the person's permanent National Insurance number and their name issued by a Government agency or a previous employer.
- A **full** birth or adoption certificate issued in the UK which includes the name(s) of at least one of the holder's parents or adoptive parents, **when produced in combination with** an official document giving the person's permanent National Insurance number and their name issued by a Government agency or a previous employer.
- A birth or adoption certificate issued in the Channel Islands, the Isle of Man or Ireland **when produced in combination with** an official document giving the person's permanent National Insurance number and their name issued by a Government agency or a previous employer.
- A certificate of registration or naturalisation as a British citizen, **when produced in combination with** an official document giving the person's permanent National Insurance number and their name issued by a Government agency or a previous employer.
- A **current** passport endorsed to show that the holder is allowed to stay in the UK and is currently allowed to work and is not subject to a condition preventing the holder from doing work relating to the carrying on of a licensable activity.

*Continued from previous page...*

- A **current** Biometric Immigration Document (Biometric Residence Permit) issued by the Home Office to the holder which indicates that the named person can currently stay in the UK and is allowed to work relation to the carrying on of a licensable activity.
- A **current** Residence Card issued by the Home Office to a person who is not a national of a European Economic Area state or Switzerland but who is a family member of such a national or who has derivative rights or residence.
- A **current** Immigration Status Document containing a photograph issued by the Home Office to the holder with an endorsement indicating that the named person may stay in the UK, and is allowed to work and is not subject to a condition preventing the holder from doing work relating to the carrying on of a licensable activity **when produced in combination with** an official document giving the person's permanent National Insurance number and their name issued by a Government agency or a previous employer.
- A Certificate of Application, **less than 6 months old**, issued by the Home Office under regulation 17(3) or 18A (2) of the Immigration (European Economic Area) Regulations 2006, to a person who is not a national of a European Economic Area state or Switzerland but who is a family member of such a national or who has derivative rights of residence.
- Reasonable evidence that the person has an outstanding application to vary their permission to be in the UK with the Home Office such as the Home Office acknowledgement letter or proof of postage evidence, or reasonable evidence that the person has an appeal or administrative review pending on an immigration decision, such as an appeal or administrative review reference number.
- Reasonable evidence that a person who is not a national of a European Economic Area state or Switzerland but who is a family member of such a national or who has derivative rights of residence in exercising treaty rights in the UK including:-
  - evidence of the applicant's own identity – such as a passport,
  - evidence of their relationship with the European Economic Area family member – e.g. a marriage certificate, civil partnership certificate or birth certificate, and
  - evidence that the European Economic Area national has a right of permanent residence in the UK or is one of the following if they have been in the UK for more than 3 months:
    - (i) working e.g. employment contract, wage slips, letter from the employer,
    - (ii) self-employed e.g. contracts, invoices, or audited accounts with a bank,
    - (iii) studying e.g. letter from the school, college or university and evidence of sufficient funds; or
    - (iv) self-sufficient e.g. bank statements.

Family members of European Economic Area nationals who are studying or financially independent must also provide evidence that the European Economic Area national and any family members hold comprehensive sickness insurance in the UK. This can include a private medical insurance policy, an EHIC card or an S1, S2 or S3 form.

**Original documents must not be sent to licensing authorities.** If the document copied is a passport, a copy of the following pages should be provided:-

- (i) any page containing the holder's personal details including nationality;
- (ii) any page containing the holder's photograph;
- (iii) any page containing the holder's signature;
- (iv) any page containing the date of expiry; and
- (v) any page containing information indicating the holder has permission to enter or remain in the UK and is permitted to work.

If the document is not a passport, a copy of the whole document should be provided.

Your right to work will be checked as part of your licensing application and this could involve us checking your immigration status with the Home Office. We may otherwise share information with the Home Office. Your licence application will not be determined until you have complied with this guidance.

#### **Section 20 of 21**

#### **NOTES ON REGULATED ENTERTAINMENT**

*Continued from previous page...*

In terms of specific **regulated entertainments** please note that:

- Plays: no licence is required for performances between 08:00 and 23.00 on any day, provided that the audience does not exceed 500.
- Films: no licence is required for 'not-for-profit' film exhibition held in community premises between 08.00 and 23.00 on any day provided that the audience does not exceed 500 and the organiser (a) gets consent to the screening from a person who is responsible for the premises; and (b) ensures that each such screening abides by age classification ratings.
- Indoor sporting events: no licence is required for performances between 08.00 and 23.00 on any day, provided that the audience does not exceed 1000.
- Boxing or Wrestling Entertainment: no licence is required for a contest, exhibition or display of Greco-Roman wrestling, or freestyle wrestling between 08.00 and 23.00 on any day, provided that the audience does not exceed 1000. Combined fighting sports – defined as a contest, exhibition or display which combines boxing or wrestling with one or more martial arts – are licensable as a boxing or wrestling entertainment rather than an indoor sporting event.
- Live music: no licence permission is required for:
  - o a performance of unamplified live music between 08.00 and 23.00 on any day, on any premises.
  - o a performance of amplified live music between 08.00 and 23.00 on any day on premises authorised to sell alcohol for consumption on those premises, provided that the audience does not exceed 500.
  - o a performance of amplified live music between 08.00 and 23.00 on any day, in a workplace that is not licensed to sell alcohol on those premises, provided that the audience does not exceed 500.
  - o a performance of amplified live music between 08.00 and 23.00 on any day, in a church hall, village hall, community hall, or other similar community premises, that is not licensed by a premises licence to sell alcohol, provided that (a) the audience does not exceed 500, and (b) the organiser gets consent for the performance from a person who is responsible for the premises.
  - o a performance of amplified live music between 08.00 and 23.00 on any day, at the non-residential premises of (i) a local authority, or (ii) a school, or (iii) a hospital, provided that (a) the audience does not exceed 500, and (b) the organiser gets consent for the performance on the relevant premises from: (i) the local authority concerned, or (ii) the school or (iii) the health care provider for the hospital.
- Recorded Music: no licence permission is required for:
  - o any playing of recorded music between 08.00 and 23.00 on any day on premises authorised to sell alcohol for consumption on those premises, provided that the audience does not exceed 500.
  - o any playing of recorded music between 08.00 and 23.00 on any day, in a church hall, village hall, community hall, or other similar community premises, that is not licensed by a premises licence to sell alcohol, provided that (a) the audience does not exceed 500, and (b) the organiser gets consent for the performance from a person who is responsible for the premises.
  - o any playing of recorded music between 08.00 and 23.00 on any day, at the non-residential premises of (i) a local authority, or (ii) a school, or (iii) a hospital, provided that (a) the audience does not exceed 500, and (b) the organiser gets consent for the performance on the relevant premises from: (i) the local authority concerned, or (ii) the school proprietor or (iii) the health care provider for the hospital.

*Continued from previous page...*

- Dance: no licence is required for performances between 08.00 and 23.00 on any day, provided that the audience does not exceed 500. However, a performance which amounts to adult entertainment remains licensable.
- Cross activity exemptions: no licence is required between 08.00 and 23.00 on any day, with no limit on audience size for:
  - o any entertainment taking place on the premises of the local authority where the entertainment is provided by or on behalf of the local authority;
  - o any entertainment taking place on the hospital premises of the health care provider where the entertainment is provided by or on behalf of the health care provider;
  - o any entertainment taking place on the premises of the school where the entertainment is provided by or on behalf of the school proprietor; and
  - o any entertainment (excluding films and a boxing or wrestling entertainment) taking place at a travelling circus, provided that (a) it takes place within a moveable structure that accommodates the audience, and (b) that the travelling circus has not been located on the same site for more than 28 consecutive days.

#### **Section 21 of 21**

#### **PAYMENT DETAILS**

This fee must be paid to the authority. If you complete the application online, you must pay it by debit or credit card.

Premises Licence Fees are determined by the non domestic rateable value of the premises.

To find out a premises non domestic rateable value go to the Valuation Office Agency site at <https://www.tax.service.gov.uk/business-rates-find/search>

Band A - No RV to £4300 - £100.00

Band B - £4301 to £33000 - £190.00

Band C - £33001 to £87000 - £315.00

Band D - £87001 to £125000 - £450.00\*

Band E - £125001 and over - £635.00\*

\*If the premises rateable value is in Bands D or E and the premises is primarily used for the consumption of alcohol on the premises then you are required to pay a higher fee

Band D - £87001 to £125000 - £900.00

Band E - £125001 and over - £1,905.00

There is an exemption from the payment of fees in relation to the provision of regulated entertainment at church halls, chapel halls or premises of a similar nature, village halls, parish or community halls, or other premises of a similar nature. The costs associated with these licences will be met by central Government. If, however, the licence also authorises the use of the premises for the supply of alcohol or the provision of late night refreshment, a fee will be required.

Schools and sixth form colleges are exempt from the fees associated with the authorisation of regulated entertainment where the entertainment is provided by and at the school or college and for the purposes of the school or college.

If you operate a large event you are subject to ADDITIONAL fees based upon the number in attendance at any one time

Capacity 5000-9999 - £1,000.00

Capacity 10000-14999 - £2,000.00

Capacity 15000-19999 - £4,000.00

Capacity 20000-29999 - £8,000.00

Capacity 30000-39999 - £16,000.00

Capacity 40000-49999 - £24,000.00

Capacity 50000-59999 - £32,000.00

Capacity 60000-69999 - £40,000.00

Capacity 70000-79999 - £48,000.00

Capacity 80000-89999 - £56,000.00

Capacity 90000 and over - £64,000.00

\* Fee amount (£)

315.00

#### **ATTACHMENTS**

#### **AUTHORITY POSTAL ADDRESS**

Continued from previous page...

**Address**

Building number or name	<input type="text"/>
Street	<input type="text"/>
District	<input type="text"/>
City or town	<input type="text"/>
County or administrative area	<input type="text"/>
Postcode	<input type="text"/>
Country	<input type="text" value="United Kingdom"/>

**DECLARATION**

[APPLICABLE TO INDIVIDUAL APPLICANTS ONLY, INCLUDING THOSE IN A PARTNERSHIP WHICH IS NOT A LIMITED LIABILITY PARTNERSHIP] I UNDERSTAND I AM NOT ENTITLED TO BE ISSUED WITH A LICENCE IF I DO NOT HAVE THE  
\* ENTITLEMENT TO LIVE AND WORK IN THE UK (OR IF I AM SUBJECT TO A CONDITION PREVENTING ME FROM DOING WORK RELATING TO THE CARRYING ON OF A LICENSABLE ACTIVITY) AND THAT MY LICENCE WILL BECOME INVALID IF I CEASE TO BE ENTITLED TO LIVE AND WORK IN THE UK (PLEASE READ GUIDANCE NOTE 15).

THE DPS NAMED IN THIS APPLICATION FORM IS ENTITLED TO WORK IN THE UK (AND IS NOT SUBJECT TO CONDITIONS  
\* PREVENTING HIM OR HER FROM DOING WORK RELATING TO A LICENSABLE ACTIVITY) AND I HAVE SEEN A COPY OF HIS OR HER PROOF OF ENTITLEMENT TO WORK, IF APPROPRIATE (PLEASE SEE NOTE 15).

☐ Ticking this box indicates you have read and understood the above declaration

This section should be completed by the applicant, unless you answered "Yes" to the question "Are you an agent acting on behalf of the applicant?"

* Full name	<input type="text"/>
* Capacity	<input type="text"/>
Date (dd/mm/yyyy)	<input type="text"/>

Once you're finished you need to do the following:

1. Save this form to your computer by clicking file/save as...
2. Go back to <https://www.gov.uk/apply-for-a-licence/premises-licence/birmingham/apply-1> to upload this file and continue with your application.

Don't forget to make sure you have all your supporting documentation to hand.

**IT IS AN OFFENCE LIABLE TO SUMMARY CONVICTION TO A FINE OF ANY AMOUNT UNDER SECTION 158 OF THE LICENSING ACT 2003, TO MAKE A FALSE STATEMENT IN OR IN CONNECTION WITH THIS APPLICATION**

**IT IS AN OFFENCE UNDER SECTION 24B OF THE IMMIGRATION ACT 1971 FOR A PERSON TO WORK WHEN THEY KNOW, OR HAVE REASONABLE CAUSE TO BELIEVE, THAT THEY ARE DISQUALIFIED FROM DOING SO BY REASON OF THEIR IMMIGRATION STATUS. THOSE WHO EMPLOY AN ADULT WITHOUT LEAVE OR WHO IS SUBJECT TO CONDITIONS AS TO EMPLOYMENT WILL BE LIABLE TO A CIVIL PENALTY UNDER SECTION 15 OF THE IMMIGRATION, ASYLUM AND NATIONALITY ACT 2006 AND PURSUANT TO SECTION 21 OF THE SAME ACT, WILL BE COMMITTING AN OFFENCE WHERE THEY DO SO IN THE KNOWLEDGE, OR WITH REASONABLE CAUSE TO BELIEVE, THAT THE EMPLOYEE IS DISQUALIFIED**

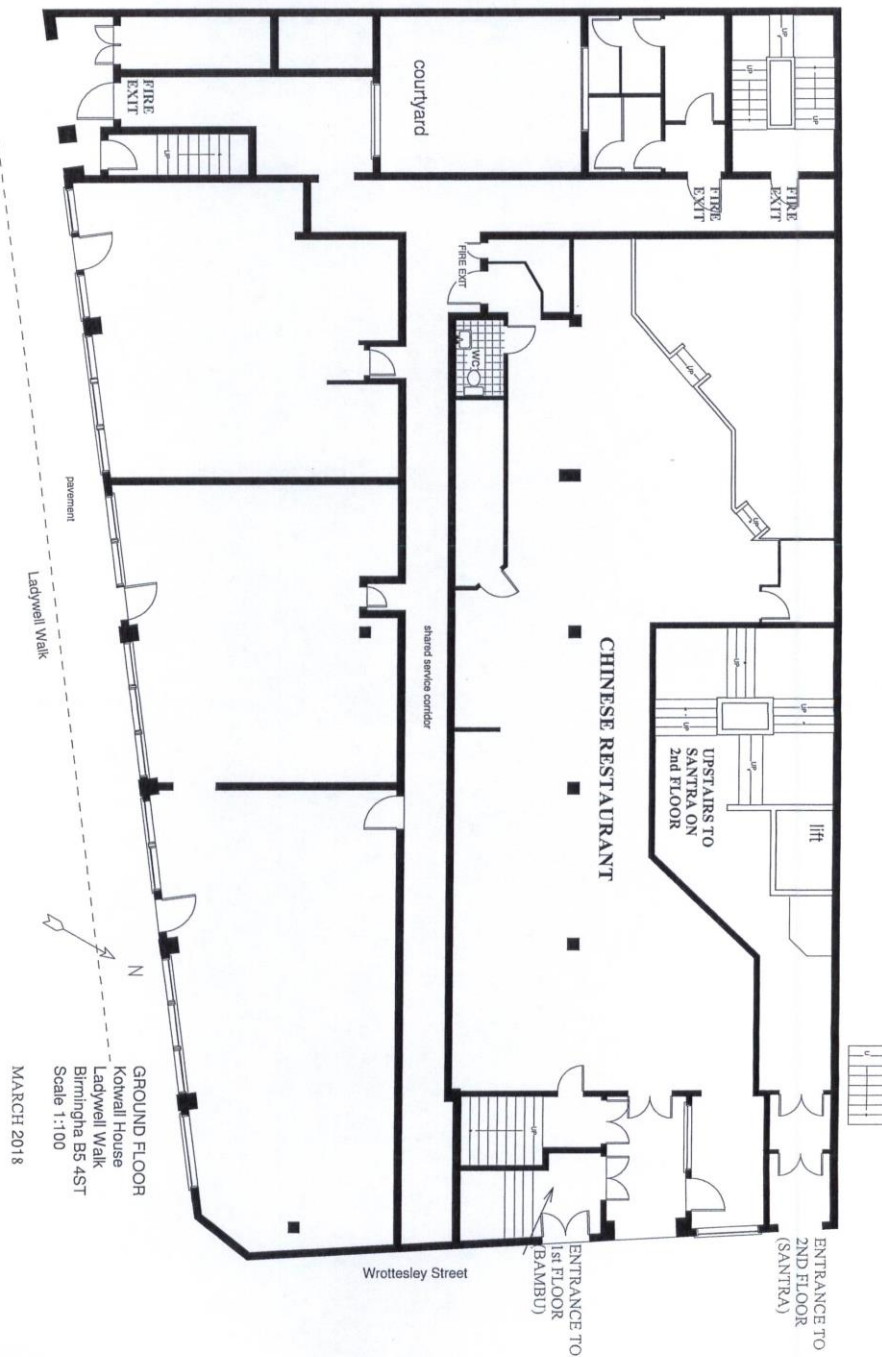

Scale 1:100  
March 2018

FIRE SAFETY STANDARDS

[illegible]

Licensed area is within the red line



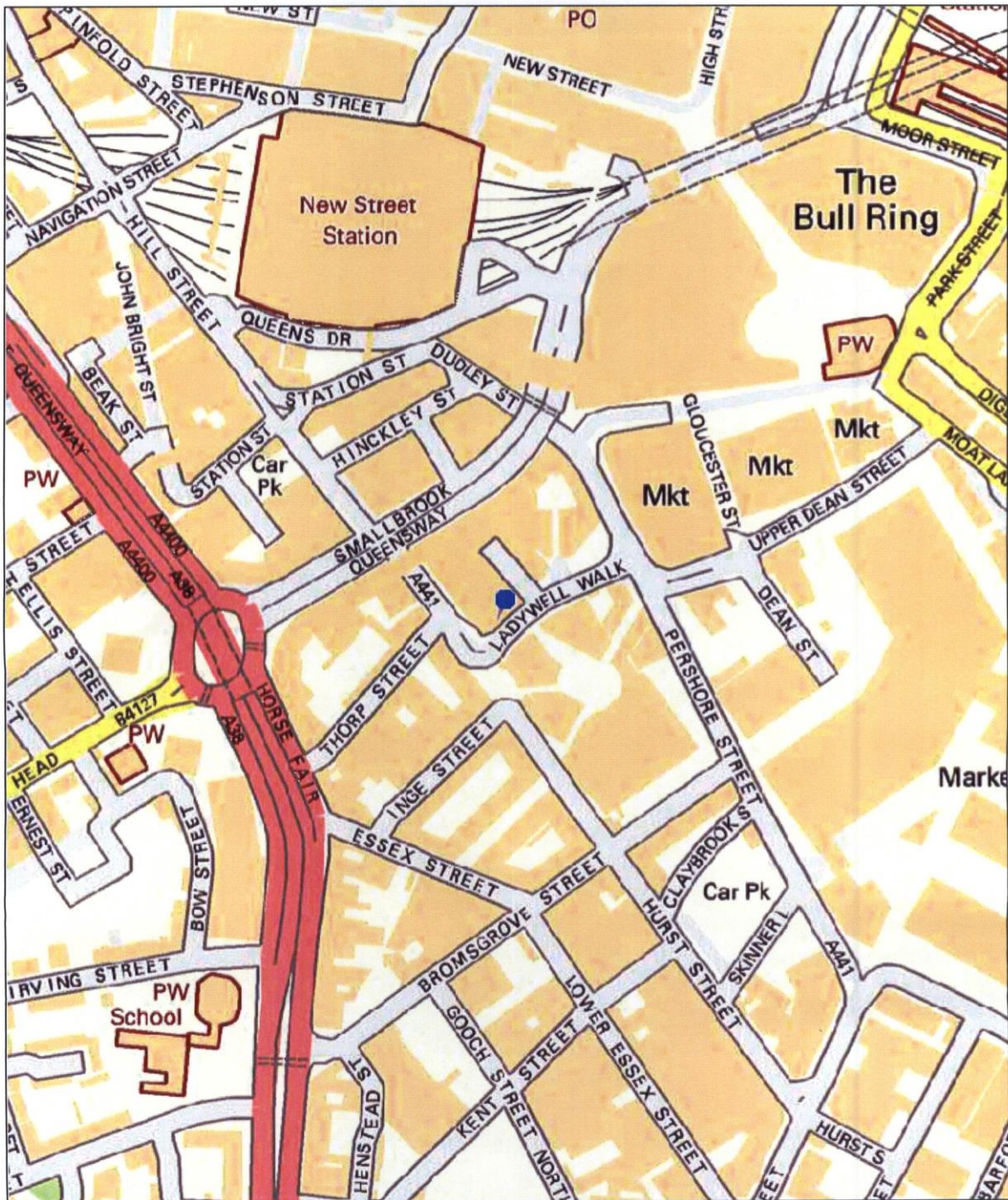

Map Created By:

Date of Map Creation: 24/04/2018

Notes



Scale:  
1:4,000

(c) Crown copyright. All rights reserved. Birmingham City Council 100021326 (2016).  
You are not permitted to copy, sub-licence, distribute or sell any of this data to third parties in any form.  
(c) GeoPerspectives, supplied by Bluesky International Ltd  
Cities Revealed® copyright by The GeoInformation® Group, 2014 and Crown Copyright © All right reserved



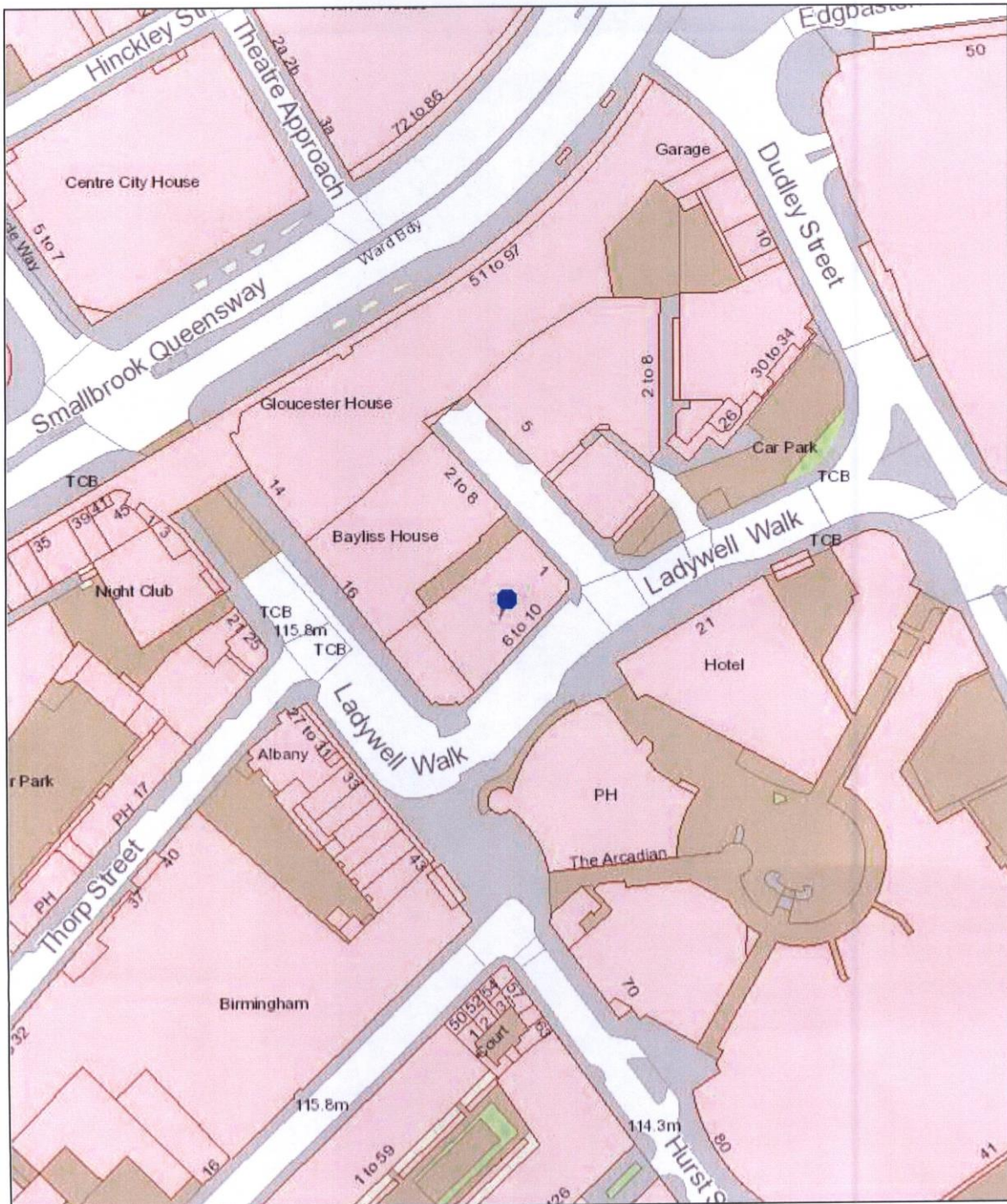

**Birmingham City Council**

Map Created By:

Date of Map Creation: 24/04/2018

**Notes**



Scale:  
1:1,250

(c) Crown copyright. All rights reserved. Birmingham City Council 100021326 (2016).  
You are not permitted to copy, sub-licence, distribute or sell any of this data to third parties in any form.  
(c) GeoPerspectives, supplied by Bluesky International Ltd  
Cities Revealed® copyright by The GeoInformation® Group, 2014 and Crown Copyright © All right reserved

# BIRMINGHAM CITY COUNCIL

## PUBLIC REPORT

<b>Report to:</b>	<b>Licensing Sub Committee A</b>
<b>Report of:</b>	<b>Acting Director of Regulation &amp; Enforcement</b>
<b>Date of Meeting:</b>	<b>Monday 21<sup>st</sup> May 2018</b>
<b>Subject:</b>	<b>Licensing Act 2003 Premises Licence – Grant</b>
<b>Premises:</b>	<b>Woodbridge News, 38 Woodbridge Road, Moseley, Birmingham, B13 8EJ</b>
<b>Ward affected:</b>	<b>Moseley</b>
<b>Contact Officer:</b>	<b>Bhupinder Nandhra, Senior Licensing Officer, 0121 303 9896, <a href="mailto:licensing@birmingham.gov.uk">licensing@birmingham.gov.uk</a></b>

### 1. Purpose of report:

To consider relevant representations that have been made in respect of an application for a Premises Licence which seeks to permit the Sale of Alcohol (for consumption off the premises) to operate from 10:00am until 11:00pm (Monday to Sunday).

Premises to remain open to the public from 10:00am until 11:00pm (Monday to Sunday).

### 2. Recommendation:

To consider the representations that have been made and to determine the application.

### 3. Brief Summary of Report:

An application for a Premises Licence was received on 3<sup>rd</sup> April 2018, in respect of Woodbridge News, 38 Woodbridge Road, Moseley, Birmingham, B13 8EJ.

Representations have been received from West Midlands Police, as a responsible authority, and from other persons.

### 4. Compliance Issues:

#### 4.1 Consistency with relevant Council Policies, Plans or Strategies:

The report complies with the City Council's Statement of Licensing Policy and the Council's Corporate Plan to improve the standard of all licensed persons, premises and vehicles in the City.

## **5. Relevant background/chronology of key events:**

Amar Dilcash applied on 3<sup>rd</sup> April 2018 for the grant of a Premises Licence for Woodbridge News, 38 Woodbridge Road, Moseley, Birmingham, B13 8EJ.

A representation has been received from West Midlands Police, as a responsible authority. See Appendix 1.

Representations have been received from other persons, which are attached at Appendices 2 – 4.

The application is attached at Appendix 5.

The applicant has agreed with Birmingham City Council Licensing Enforcement, to amend the conditions, offered in the operating schedule, relating to the access and downloading of CCTV. See Appendix 6.

Site Location Plans at Appendix 7.

It should be noted that there is a special policy in force for the Moseley area. The effect of a special policy is to create a rebuttable presumption that applications for new licences or material variations to existing licences will normally be refused unless it can be shown that the premises concerned will not add to the cumulative impact on the licensing objectives being experienced.

The Council will expect the applicant to demonstrate the steps it will take to promote the licensing objectives. Where relevant representations are made, the Council will consider the application on its individual merits and decide whether to apply the special policy.

When carrying out its licensing functions, a licensing authority must have regard to Birmingham City Council's Statement of Licensing Policy and the Guidance issued by the Secretary of State under s182 of the Licensing Act 2003. The Licensing Authority is also required to take such steps as it considers appropriate for the promotion of the licensing objectives, which are:-

- a. The prevention of crime and disorder;
- b. Public safety;
- c. The prevention of public nuisance; and
- d. The protection of children from harm.

## **6. List of background documents:**

Copy of the representations, Appendices 1 – 4

Application Form, Appendix 5

Amendment agreed with Birmingham City Council Licensing Enforcement, Appendix 6

Site Location Plans, Appendix 7

## **7. Options available**

To Grant the licence in accordance with the application.

To Reject the application.

To Grant the licence subject to conditions modified to such an extent as considered appropriate.

Exclude from the licence any of the licensable activities to which the application relates.

Refuse to specify a person in the licence as the premises supervisor.

## Appendix 1

---

**From:** bw licensing  
**Sent:** 16 April 2018 10:09  
**To:** Licensing Online;

**Subject:** RE: GRANT - WOODBRIDGE NEWS, 38 WOODBRIDGE ROAD, MOSELEY,  
BIRMINGHAM, B13 8EU

Licensing,

With regards to this application West Midlands Police formally make representation to this licence being granted

- The premises were taken to review in 2017 by trading standards and the licence revoked.
- In October 2017 a new application was received but police were able to evidence a link between the previous owner and the new applicant and it was refused.
- This new application, the police again have not been convinced by the new applicant to have no link to the previous holder of the licence.
- Also the licence application falls within the Moseley Cumulative Impact Policy Zone and the Police believe the applicant has not proven it will not impact on crime and disorder.

Regards

Deano

PC 1978 Deano Walker  
Birmingham Police Central Licensing Team  
Birmingham Partnerships  
Lloyd House  
Federation Health & Safety Lead.



## THE MOSELEY SOCIETY

Formed to protect a unique area of Birmingham

Charity No. 512211

Birmingham City Council Licensing Section  
[licensing@birmingham.gov.uk](mailto:licensing@birmingham.gov.uk)

26 April 2018

**Woodbridge News, 38 Woodbridge Road, Moseley, B13 8EU.  
Application 105953**

I am writing to object to this application on behalf of The Moseley Society.

The licence at this premises has twice been revoked and an application to reopen it, made last autumn, was refused.

Since the off-licence has ceased trading many of the previous problems have also ceased. Neighbours have made us aware of the nuisance caused by customers of the business in the past – for example the public nuisance caused by street drinkers congregating in the area. We hope that The Committee will agree that the application has not demonstrated that the re-opening of this off-licence will not have an adverse cumulative impact on Central Moseley.

We hope this application will be refused. We think a Hearing will be necessary.

Yours sincerely,

The Moseley Society

Cc Cllr Lisa Trickett  
Cllr Claire Spencer  
Cllr Martin Straker-Welds  
Birmingham Central Licensing Team, West Midlands Police  
Sgt Tom O'Keefe, West Midlands Police

## Appendix 3

---

**From:**  
**Sent:** 29 April 2018 14:02  
**To:** Licensing  
**Subject:** Woodbridge News licence application

To Birmingham City Council Licensing Section [licensing@birmingham.gov.uk](mailto:licensing@birmingham.gov.uk)

29h April 2018

WOODBIDGE NEWS, 38 WOODBIDGE ROAD, MOSELEY B13 8EU APPLICATION 105953

I am writing on behalf of the residents of Laburnum Grove.

As noted by the Moseley Society, the licence to these premises has twice been revoked and an application to reopen it, made last Autumn, was refused.

We continue to support the refusal of this application. Since the closure of Woodbridge News, all the immediate neighbours have noted a marked improvement in Woodbridge Road. Street drinkers have ceased to use the area to congregate outside Woodbridge News, often blocking pavement access: ceased using the side alleyways and car park adjacent to the Grove at various times of the day and evening to drink their purchases. This refusal of the application has done much to reclaim the balance and harmony of Woodbridge Road, which offers so much to the attraction of Moseley to visitors from outside the area to support our local venues.

It has been noted that Woodbridge News has recently been re-stocked with various types of alcohol in anticipation of the granting of the licence, with large window displays advertising alcohol along with snacks, etc: Can we be reassured that single cans will not be broken up from packs to be sold individually?

We hope that this application continues to be refused on the above and previously stated objections voiced on behalf of Laburnum Grove residents at the previous hearing of November 2017.

Yours sincerely,

Laburnum Grove residents.

Entered  
21

---

**From:**  
**Sent:** 01 May 2018 18:36  
**To:** Licensing  
**Subject:** Re: Application reference 105953

Re: Application reference **105953**; Woodbridge News, 38 Woodbridge Rd, Moseley B13 8EU

Dear Madam/Sir,

Moseley Community Alcohol Partnership is a community led organisation operating in the Moseley ward that represents residents and businesses and aims to reduce the anti social behaviour and harm that can arise from use of alcohol and illegal drugs. One of our tasks is to monitor such matters as licence applications and the conditions that are attached to them.

A number of residents have contacted us with regard to the above referenced off license with great concerns about the reopening of this premises and its future management. While we understand that an outright objection to the granting of the license is unlikely to be successful, we do believe that certain conditions could be included in the application. Hopefully these along with those already included will help to ensure that the future management of the premises is as responsible as can be expected.

In line with other off licences in the ward such as Mosley Wines of 44 St Mary's Row, we believe the following conditions should be included:

CRIME -No single can/bottles of beers or ciders will be sold from the premises

CRIME – Premises licensable activity hours of 1100 to 2200 daily (including opening and closing hours)

CHILD – Staff will be diligent in observing those who attempt to make proxy purchases on behalf of underage persons, via the external CCTV; and alert the DPS when this occurs

SAFETY – In accordance with the Licensing Act 2003, any person who appears to be drunk or heavily under the influence of alcohol will not be served

Yours,

MCAP chair

1-05-18



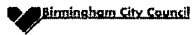

**Birmingham**  
**Application for a premises licence**  
**Licensing Act 2003**

For help contact  
[licensingonline@birmingham.gov.uk](mailto:licensingonline@birmingham.gov.uk)  
 Telephone: 0121 303 9896

\* required information

**Section 1 of 21**

You can save the form at any time and resume it later. You do not need to be logged in when you resume.

System reference  This is the unique reference for this application generated by the system.

Your reference  You can put what you want here to help you track applications if you make lots of them. It is passed to the authority.

Are you an agent acting on behalf of the applicant?

☒ Yes ☐ No

Put "no" if you are applying on your own behalf or on behalf of a business you own or work for.

**Applicant Details**

\* First name

\* Family name

\* E-mail

Main telephone number  Include country code.

Other telephone number

☐ Indicate here if the applicant would prefer not to be contacted by telephone

Is the applicant:

- ☐ Applying as a business or organisation, including as a sole trader
- ☒ Applying as an individual

A sole trader is a business owned by one person without any special legal structure. Applying as an individual means the applicant is applying so the applicant can be employed, or for some other personal reason, such as following a hobby.

BCC  
 REGULATION & ENFORCEMENT  
 LICENSING SECTION  
 DATE RECEIVED

- 3 APR 2018

REF NO .....

INITIALS .....

Continued from previous page...

**Address**

* Building number or name	<input type="text"/>
* Street	<input type="text"/>
District	<input type="text"/>
* City or town	<input type="text"/>
County or administrative area	<input type="text"/>
* Postcode	<input type="text"/>
* Country	<input type="text" value="United Kingdom"/>

**Agent Details**

* First name	<input type="text" value="Patrick"/>	
* Family name	<input type="text" value="Burke"/>	
* E-mail	<input type="text"/>	
Main telephone number	<input type="text"/>	Include country code.
Other telephone number	<input type="text"/>	
<input type="checkbox"/> Indicate here if you would prefer not to be contacted by telephone		

Are you:

- ☒ An agent that is a business or organisation, including a sole trader  
☐ A private individual acting as an agent

A sole trader is a business owned by one person without any special legal structure.

**Agent Business**

Is your business registered in the UK with Companies House?	<input type="radio"/> Yes	<input checked="" type="radio"/> No
Is your business registered outside the UK?	<input type="radio"/> Yes	<input checked="" type="radio"/> No

Note: completing the Applicant Business section is optional in this form.

Business name	<input type="text" value="PMB Licensing"/>	If your business is registered, use its registered name.
VAT number	<input type="text" value="-"/>	Put "none" if you are not registered for VAT.
Legal status	<input type="text" value="Sole Trader"/>	
Your position in the business	<input type="text" value="Proprietor"/>	
Home country	<input type="text" value="United Kingdom"/>	The country where the headquarters of your business is located.

*Continued from previous page...*

**Agent Business Address**

If you have one, this should be your official address - that is an address required of you by law for receiving communications.

Building number or name	PMB Licensing
Street	Dog & Partridge 136 High St
District	Brierley hill
City or town	Dudley
County or administrative area	
Postcode	DY5 3BP
Country	United Kingdom

**Section 2 of 21**

**PREMISES DETAILS**

I/we, as named in section 1, apply for a premises licence under section 17 of the Licensing Act 2003 for the premises described in section 2 below (the premises) and I/we are making this application to you as the relevant licensing authority in accordance with section 12 of the Licensing Act 2003.

**Premises Address**

Are you able to provide a postal address, OS map reference or description of the premises?

☒ Address    ☐ OS map reference    ☐ Description

**Postal Address Of Premises**

Building number or name	Woodbridge News
Street	38 Woodbridge Rd
District	Moseley
City or town	Birmingham
County or administrative area	
Postcode	B13 8EU
Country	United Kingdom

**Further Details**

Telephone number	
Non-domestic rateable value of premises (£)	

**Section 3 of 21****APPLICATION DETAILS**

In what capacity are you applying for the premises licence?

- ☒ An individual or individuals
- ☐ A limited company / limited liability partnership
- ☐ A partnership (other than limited liability)
- ☐ An unincorporated association
- ☐ Other (for example a statutory corporation)
- ☐ A recognised club
- ☐ A charity
- ☐ The proprietor of an educational establishment
- ☐ A health service body
- ☐ A person who is registered under part 2 of the Care Standards Act 2000 (c14) in respect of an independent hospital in Wales
- ☐ A person who is registered under Chapter 2 of Part 1 of the Health and Social Care Act 2008 in respect of the carrying on of a regulated activity (within the meaning of that Part) in an independent hospital in England
- ☐ The chief officer of police of a police force in England and Wales

**Confirm The Following**

- ☒ I am carrying on or proposing to carry on a business which involves the use of the premises for licensable activities
- ☐ I am making the application pursuant to a statutory function
- ☐ I am making the application pursuant to a function discharged by virtue of Her Majesty's prerogative

**Section 4 of 21****INDIVIDUAL APPLICANT DETAILS****Applicant Name**

Is the name the same as (or similar to) the details given in section one?

☒ Yes

☐ No

If "Yes" is selected you can re-use the details from section one, or amend them as required. Select "No" to enter a completely new set of details.

First name

Amar

Family name

Dilcash

Is the applicant 18 years of age or older?

☒ Yes

☐ No

Continued from previous page...

### Current Residential Address

Is the address the same as (or similar to) the address given in section one?

☒ Yes

☐ No

If "Yes" is selected you can re-use the details from section one, or amend them as required. Select "No" to enter a completely new set of details.

Building number or name	<input type="text"/>
Street	<input type="text"/>
District	<input type="text"/>
City or town	<input type="text"/>
County or administrative area	<input type="text"/>
Postcode	<input type="text"/>
Country	<input type="text" value="United Kingdom"/>

### Applicant Contact Details

Are the contact details the same as (or similar to) those given in section one?

☒ Yes

☐ No

If "Yes" is selected you can re-use the details from section one, or amend them as required. Select "No" to enter a completely new set of details.

E-mail	<input type="text"/>
Telephone number	<input type="text"/>
Other telephone number	<input type="text"/>
* Date of birth	<input type="text" value="dd"/> / <input type="text" value="mm"/> / <input type="text" value="yyyy"/>
* Nationality	<input type="text" value="British"/>

Documents that demonstrate entitlement to work in the UK

## Section 5 of 21

### OPERATING SCHEDULE

When do you want the premises licence to start?  /  /   
dd mm yyyy

If you wish the licence to be valid only for a limited period, when do you want it to end  /  /   
dd mm yyyy

Provide a general description of the premises

For example the type of premises, its general situation and layout and any other information which could be relevant to the licensing objectives. Where your application includes off-supplies of alcohol and you intend to provide a place for consumption of these off-supplies you must include a description of where the place will be and its proximity to the premises.

General Store wishing to sell alcohol alongside the products available

<b>Continued from previous page...</b>
<div style="border: 1px solid black; height: 30px; width: 100%;"></div>
<p>If 5,000 or more people are expected to attend the premises at any one time, state the number expected to attend</p> <div style="display: flex; align-items: center;"> <div style="flex: 1;"></div> <div style="border: 1px solid black; width: 80px; height: 20px; margin-left: 10px;"></div> </div>
<b>Section 6 of 21</b>
<b>PROVISION OF PLAYS</b>
<p>See guidance on regulated entertainment</p> <p>Will you be providing plays?</p> <p> <input type="radio"/> Yes         <input checked="" type="radio"/> No       </p>
<b>Section 7 of 21</b>
<b>PROVISION OF FILMS</b>
<p>See guidance on regulated entertainment</p> <p>Will you be providing films?</p> <p> <input type="radio"/> Yes         <input checked="" type="radio"/> No       </p>
<b>Section 8 of 21</b>
<b>PROVISION OF INDOOR SPORTING EVENTS</b>
<p>See guidance on regulated entertainment</p> <p>Will you be providing indoor sporting events?</p> <p> <input type="radio"/> Yes         <input checked="" type="radio"/> No       </p>
<b>Section 9 of 21</b>
<b>PROVISION OF BOXING OR WRESTLING ENTERTAINMENTS</b>
<p>See guidance on regulated entertainment</p> <p>Will you be providing boxing or wrestling entertainments?</p> <p> <input type="radio"/> Yes         <input checked="" type="radio"/> No       </p>
<b>Section 10 of 21</b>
<b>PROVISION OF LIVE MUSIC</b>
<p>See guidance on regulated entertainment</p> <p>Will you be providing live music?</p> <p> <input type="radio"/> Yes         <input checked="" type="radio"/> No       </p>
<b>Section 11 of 21</b>
<b>PROVISION OF RECORDED MUSIC</b>
<p>See guidance on regulated entertainment</p> <p>Will you be providing recorded music?</p> <p> <input type="radio"/> Yes         <input checked="" type="radio"/> No       </p>
<b>Section 12 of 21</b>
<b>PROVISION OF PERFORMANCES OF DANCE</b>

© Queen's Printer and Controller of HMSO 2009

**Continued from previous page...**

See guidance on regulated entertainment

Will you be providing performances of dance?

☐ Yes ☒ No

---

**Section 13 of 21**

**PROVISION OF ANYTHING OF A SIMILAR DESCRIPTION TO LIVE MUSIC, RECORDED MUSIC OR PERFORMANCES OF DANCE**

See guidance on regulated entertainment

Will you be providing anything similar to live music, recorded music or performances of dance?

☐ Yes ☒ No

---

**Section 14 of 21**

**LATE NIGHT REFRESHMENT**

Will you be providing late night refreshment?

☐ Yes ☒ No

---

**Section 15 of 21**

**SUPPLY OF ALCOHOL**

Will you be selling or supplying alcohol?

☒ Yes ☐ No

**Standard Days And Timings**

MONDAY

Start  End

Start  End

TUESDAY

Start  End

Start  End

WEDNESDAY

Start  End

Start  End

THURSDAY

Start  End

Start  End

FRIDAY

Start  End

Start  End

Give timings in 24 hour clock.  
(e.g., 16:00) and only give details for the days  
of the week when you intend the premises  
to be used for the activity.

Continued from previous page...

SATURDAY

Start 10:00

End 23:00

Start

End

SUNDAY

Start 10:00

End 23:00

Start

End

Will the sale of alcohol be for consumption:

☐ On the premises ☒ Off the premises ☐ Both

If the sale of alcohol is for consumption on the premises select on, if the sale of alcohol is for consumption away from the premises select off. If the sale of alcohol is for consumption on the premises and away from the premises select both.

State any seasonal variations

For example (but not exclusively) where the activity will occur on additional days during the summer months.

none

Non-standard timings. Where the premises will be used for the supply of alcohol at different times from those listed in the column on the left, list below

For example (but not exclusively), where you wish the activity to go on longer on a particular day e.g. Christmas Eve.

none

State the name and details of the individual whom you wish to specify on the licence as premises supervisor

**Name**

First name

Amar

Family name

Dilcash

Date of birth

/  /   
dd mm yyyy



Continued from previous page...

**Enter the contact's address**

Building number or name	<input type="text"/>
Street	<input type="text"/>
District	<input type="text"/>
City or town	<input type="text"/>
County or administrative area	<input type="text"/>
Postcode	<input type="text"/>
Country	<input type="text" value="United Kingdom"/>
Personal Licence number (if known)	<input type="text" value="TBA"/>
Issuing licensing authority (if known)	<input type="text"/>

**PROPOSED DESIGNATED PREMISES SUPERVISOR CONSENT**

How will the consent form of the proposed designated premises supervisor be supplied to the authority?

- ☐ Electronically, by the proposed designated premises supervisor
- ☒ As an attachment to this application

Reference number for consent form (if known)

If the consent form is already submitted, ask the proposed designated premises supervisor for its 'system reference' or 'your reference'.

**Section 16 of 21**

**ADULT ENTERTAINMENT**

Highlight any adult entertainment or services, activities, or other entertainment or matters ancillary to the use of the premises that may give rise to concern in respect of children

Give information about anything intended to occur at the premises or ancillary to the use of the premises which may give rise to concern in respect of children, regardless of whether you intend children to have access to the premises, for example (but not exclusively) nudity or semi-nudity, films for restricted age groups etc gambling machines etc.

None

**Section 17 of 21**

**HOURS PREMISES ARE OPEN TO THE PUBLIC**

**Standard Days And Timings**

MONDAY

Start

End

Start

End

Give timings in 24 hour clock.  
(e.g., 16:00) and only give details for the days  
of the week when you intend the premises  
to be used for the activity.

Continued from previous page...

TUESDAY

Start 10:00

End 23:00

Start

End

WEDNESDAY

Start 10:00

End 23:00

Start

End

THURSDAY

Start 10:00

End 23:00

Start

End

FRIDAY

Start 10:00

End 23:00

Start

End

SATURDAY

Start 10:00

End 23:00

Start

End

SUNDAY

Start 10:00

End 23:00

Start

End

State any seasonal variations

For example (but not exclusively) where the activity will occur on additional days during the summer months.

None

Non standard timings. Where you intend to use the premises to be open to the members and guests at different times from those listed in the column on the left, list below

For example (but not exclusively), where you wish the activity to go on longer on a particular day e.g. Christmas Eve.

None

Section 18 of 21

LICENSING OBJECTIVES

Describe the steps you intend to take to promote the four licensing objectives:

a) General – all four licensing objectives (b,c,d,e)

*Continued from previous page...*

List here steps you will take to promote all four licensing objectives together.

No alcohol or tobacco will ever be purchased from sellers calling at the premise. Exceptions to the condition would be purchases made from authorised representatives who have made prior appointments to visit the store.

- ☒ All alcohol and tobacco products sold at the premises shall have the relevant UK duty paid.
- ☒ Foreign tobacco, which does not comply with relevant UK legislation, shall not be stored and/or sold at the premise.
- ☒ Invoices, or copies of invoices, for all alcohol and tobacco purchases for the sale at the premises, will be retained and kept at the premises, and made available to officers from Trading Standards, the Police or HMRC, upon request
- ☒ A stock control system will be maintained, to enable the licensee and designated premises supervisor to quickly identify where and when alcoholic and tobacco product have been purchased
- ☒ An ultra-violet light will be available at the premises and will be used for the purpose of checking the UK Duty Stamps on spirits as soon as practicable after purchase
- ☒ If any spirits purchased for or on behalf of the business have UK Duty Stamps that do not fluoresce under ultra-violet light, or are otherwise suspicious, the licensee and/or designated premises supervisor shall notify the supplier to Staffordshire County Council Trading Standards and HMRC as soon as possible.
- ☒ If any tobacco products purchased for or on behalf of the business does not have UK Duty Paid fiscal mark or are otherwise suspicious, the licensee and/or designated premises supervisor shall notify the supplier to Staffordshire County Council Trading Standards and HMRC as soon as possible.

Protecting Children from Harm

b) The prevention of crime and disorder

1. The CCTV system must be installed and operate internally to cover all areas that licensable activities take place and where alcohol is displayed within any public area.
2. The CCTV unit shall be positioned in a secure part of the licensed premise. Access to the system should be allowed immediately to the Police upon request.
3. A competent trained person in the use of and operation of the CCTV will be in attendance at the premises at all times that licensable activities take place and be able to fully operate the CCTV system to be able to down load in a recognised format any information requested by the Police.
4. The CCTV system clock should be set correctly and maintained (taking account of GMT and BST).
5. A facility will be available for the Police to remove from the CCTV system a copy of any material relevant to any ongoing Police investigation.
6. All CCTV images will be retained for a period of not less than 31 day
7. An incident register of all occurrences and ejections from the premises will be maintained at the premises and all details of public order offences will be recorded.
8. All persons involved in the sale of alcohol will receive initial and subsequent 6 monthly refresher training by the Designated Premises Supervisor or an appropriately accredited training provider with regards to the law in relation to the sale of alcohol. This will be recorded in a staff training register and will include, signature of the member of staff, the DPS or an appropriately accredited training provider together with the date.
9. At any time when there is no Personal License holder on the premises there must be at least one member of staff on duty inside the premise who has been authorised by the DPS. Any such person should have seen, read and be fully aware of the conditions of the premise licence and take all steps to ensure that such conditions are adhered to whilst they have responsibility for the premise.
10. A record should be kept detailing, the name and address relative to the person left in charge of the premise and the times and dates when the authority to cover exists, in writing.
11. These should be individual entries covering short periods of time only and should not exceed more than a three week period.
12. The authorised person should also sign on each occasion that he/she has physically seen inspected and is fully aware of all the conditions attached to the premise licence. The DPS should sign to acknowledge that they agree to the authorised person being in charge of the premise for any times specified. The records of these matters should be kept fully updated at all times.

All Records shall be retained at the premises for a period of no less than 12 months and made available to responsible authorities on request.

**Continued from previous page...**

**c) Public safety**

Entrances, exits and passageways will be kept clear

**d) The prevention of public nuisance**

Prominent Signs will be displayed requesting customers have regard for local residents  
Adequate bins are available for customers to dispose of litter

**e) The protection of children from harm**

- ☒ A Challenge 25 policy will be adopted in order to reduce the potential for underage sales of age restricted products including alcohol. If a customer appears to be under 25 years of age and cannot prove that they are eligible to purchase the age restricted item with a valid UK or Ireland Photocard Driving Licence, a valid Passport or PASS accredited proof of age scheme card, they will be refused service.
- ☒ Challenge 25 posters will be displayed at the premises to reinforce this policy. Posters will be placed at; each till, each area alcohol is stocked and at the point of entry into the store. The posters will be displayed prominently and in sight of customers and staff.
- ☒ A Refusals Register is to be used to record all incidents when a sale is refused. The register is to be kept in the store at all times unless it is requested by authorised officers of responsible authorities. The Refusal/Challenge Register is to be checked and signed off by the Designated Premises Supervisor every two weeks.
- ☒ All staff working at the premises involved in the sale of age restricted products including alcohol will receive on-going training and will be refreshed at least every 6 months. This will be recorded in a staff training register and will also include a written test of knowledge. The Training records must be made available to authorised officers of responsible authorities on request. Records shall be retained at the premises.

**Section 19 of 21**

**NOTES ON DEMONSTRATING ENTITLEMENT TO WORK IN THE UK**

*Continued from previous page...*

**Entitlement to work/immigration status for individual applicants and applications from partnerships which are not limited liability partnerships:**

A licence may not be held by an individual or an individual in a partnership who is resident in the UK who:

- does not have the right to live and work in the UK; or
- is subject to a condition preventing him or her from doing work relating to the carrying on of a licensable activity.

Any premises licence issued in respect of an application made on or after 6 April 2017 will become invalid if the holder ceases to be entitled to work in the UK.

Applicants must demonstrate that they have an entitlement to work in the UK and are not subject to a condition preventing them from doing work relating to the carrying on of a licensable activity. They do this by providing with this application copies or scanned copies of the following documents (which do not need to be certified).

**Documents which demonstrate entitlement to work in the UK**

- An expired or current passport showing the holder, or a person named in the passport as the child of the holder, is A British citizen or a citizen of the UK and Colonies having the right of abode in the UK [please see note below about which sections of the passport to copy].
- An expired or current passport or national identity card showing the holder, or a person named in the passport as the child of the holder, is a national of a European Economic Area country or Switzerland.
- A Registration Certificate or document certifying permanent residence issued by the Home Office to a national of a European Economic Area country or Switzerland.
- A Permanent Residence Card issued by the Home Office to the family member of a national of a European Economic Area country or Switzerland.
- A **current** Biometric Immigration Document (Biometric Residence Permit) issued by the Home Office to the holder indicating that the person named is allowed to stay indefinitely in the UK, or has no time limit on their stay in the UK.
- A **current** passport endorsed to show that the holder is exempt from immigration control, is allowed to stay indefinitely in the UK, has the right of abode in the UK, or has no time limit on their stay in the UK.
- A **current** Immigration Status Document issued by the Home Office to the holder with an endorsement indicating that the named person is allowed to stay indefinitely in the UK or has no time limit on their stay in the UK, **when produced in combination with** an official document giving the person's permanent National Insurance number and their name issued by a Government agency or a previous employer.
- A **full** birth or adoption certificate issued in the UK which includes the name(s) of at least one of the holder's parents or adoptive parents, **when produced in combination with** an official document giving the person's permanent National Insurance number and their name issued by a Government agency or a previous employer.
- A birth or adoption certificate issued in the Channel Islands, the Isle of Man or Ireland **when produced in combination with** an official document giving the person's permanent National Insurance number and their name issued by a Government agency or a previous employer.
- A certificate of registration or naturalisation as a British citizen, **when produced in combination with** an official document giving the person's permanent National Insurance number and their name issued by a Government agency or a previous employer.
- A **current** passport endorsed to show that the holder is allowed to stay in the UK and is currently allowed to work and is not subject to a condition preventing the holder from doing work relating to the carrying on of a licensable activity.

*Continued from previous page...*

- A **current** Biometric Immigration Document (Biometric Residence Permit) issued by the Home Office to the holder which indicates that the named person can currently stay in the UK and is allowed to work relation to the carrying on of a licensable activity.
- A **current** Residence Card issued by the Home Office to a person who is not a national of a European Economic Area state or Switzerland but who is a family member of such a national or who has derivative rights or residence.
- A **current** Immigration Status Document containing a photograph issued by the Home Office to the holder with an endorsement indicating that the named person may stay in the UK, and is allowed to work and is not subject to a condition preventing the holder from doing work relating to the carrying on of a licensable activity **when produced in combination with** an official document giving the person's permanent National Insurance number and their name issued by a Government agency or a previous employer.
- A Certificate of Application, **less than 6 months old**, issued by the Home Office under regulation 17(3) or 18A (2) of the Immigration (European Economic Area) Regulations 2006, to a person who is not a national of a European Economic Area state or Switzerland but who is a family member of such a national or who has derivative rights of residence.
- Reasonable evidence that the person has an outstanding application to vary their permission to be in the UK with the Home Office such as the Home Office acknowledgement letter or proof of postage evidence, or reasonable evidence that the person has an appeal or administrative review pending on an immigration decision, such as an appeal or administrative review reference number.
- Reasonable evidence that a person who is not a national of a European Economic Area state or Switzerland but who is a family member of such a national or who has derivative rights of residence in exercising treaty rights in the UK including:-
  - evidence of the applicant's own identity – such as a passport,
  - evidence of their relationship with the European Economic Area family member – e.g. a marriage certificate, civil partnership certificate or birth certificate, and
  - evidence that the European Economic Area national has a right of permanent residence in the UK or is one of the following if they have been in the UK for more than 3 months:
    - (i) working e.g. employment contract, wage slips, letter from the employer,
    - (ii) self-employed e.g. contracts, invoices, or audited accounts with a bank,
    - (iii) studying e.g. letter from the school, college or university and evidence of sufficient funds; or
    - (iv) self-sufficient e.g. bank statements.

Family members of European Economic Area nationals who are studying or financially independent must also provide evidence that the European Economic Area national and any family members hold comprehensive sickness insurance in the UK. This can include a private medical insurance policy, an EHIC card or an S1, S2 or S3 form.

**Original documents must not be sent to licensing authorities.** If the document copied is a passport, a copy of the following pages should be provided:-

- (i) any page containing the holder's personal details including nationality;
- (ii) any page containing the holder's photograph;
- (iii) any page containing the holder's signature;
- (iv) any page containing the date of expiry; and
- (v) any page containing information indicating the holder has permission to enter or remain in the UK and is permitted to work.

If the document is not a passport, a copy of the whole document should be provided.

Your right to work will be checked as part of your licensing application and this could involve us checking your immigration status with the Home Office. We may otherwise share information with the Home Office. Your licence application will not be determined until you have complied with this guidance.

## **Section 20 of 21**

### **NOTES ON REGULATED ENTERTAINMENT**

*Continued from previous page...*

In terms of specific **regulated entertainments** please note that:

- Plays: no licence is required for performances between 08:00 and 23.00 on any day, provided that the audience does not exceed 500.
- Films: no licence is required for 'not-for-profit' film exhibition held in community premises between 08.00 and 23.00 on any day provided that the audience does not exceed 500 and the organiser (a) gets consent to the screening from a person who is responsible for the premises; and (b) ensures that each such screening abides by age classification ratings.
- Indoor sporting events: no licence is required for performances between 08.00 and 23.00 on any day, provided that the audience does not exceed 1000.
- Boxing or Wrestling Entertainment: no licence is required for a contest, exhibition or display of Greco-Roman wrestling, or freestyle wrestling between 08.00 and 23.00 on any day, provided that the audience does not exceed 1000. Combined fighting sports – defined as a contest, exhibition or display which combines boxing or wrestling with one or more martial arts – are licensable as a boxing or wrestling entertainment rather than an indoor sporting event.
- Live music: no licence permission is required for:
  - o a performance of unamplified live music between 08.00 and 23.00 on any day, on any premises.
  - o a performance of amplified live music between 08.00 and 23.00 on any day on premises authorised to sell alcohol for consumption on those premises, provided that the audience does not exceed 500.
  - o a performance of amplified live music between 08.00 and 23.00 on any day, in a workplace that is not licensed to sell alcohol on those premises, provided that the audience does not exceed 500.
  - o a performance of amplified live music between 08.00 and 23.00 on any day, in a church hall, village hall, community hall, or other similar community premises, that is not licensed by a premises licence to sell alcohol, provided that (a) the audience does not exceed 500, and (b) the organiser gets consent for the performance from a person who is responsible for the premises.
  - o a performance of amplified live music between 08.00 and 23.00 on any day, at the non-residential premises of (i) a local authority, or (ii) a school, or (iii) a hospital, provided that (a) the audience does not exceed 500, and (b) the organiser gets consent for the performance on the relevant premises from: (i) the local authority concerned, or (ii) the school or (iii) the health care provider for the hospital.
- Recorded Music: no licence permission is required for:
  - o any playing of recorded music between 08.00 and 23.00 on any day on premises authorised to sell alcohol for consumption on those premises, provided that the audience does not exceed 500.
  - o any playing of recorded music between 08.00 and 23.00 on any day, in a church hall, village hall, community hall, or other similar community premises, that is not licensed by a premises licence to sell alcohol, provided that (a) the audience does not exceed 500, and (b) the organiser gets consent for the performance from a person who is responsible for the premises.
  - o any playing of recorded music between 08.00 and 23.00 on any day, at the non-residential premises of (i) a local authority, or (ii) a school, or (iii) a hospital, provided that (a) the audience does not exceed 500, and (b) the organiser gets consent for the performance on the relevant premises from: (i) the local authority concerned, or (ii) the school proprietor or (iii) the health care provider for the hospital.

**Continued from previous page...**

- Dance: no licence is required for performances between 08.00 and 23.00 on any day, provided that the audience does not exceed 500. However, a performance which amounts to adult entertainment remains licensable.
- Cross activity exemptions: no licence is required between 08.00 and 23.00 on any day, with no limit on audience size for:
  - o any entertainment taking place on the premises of the local authority where the entertainment is provided by or on behalf of the local authority;
  - o any entertainment taking place on the hospital premises of the health care provider where the entertainment is provided by or on behalf of the health care provider;
  - o any entertainment taking place on the premises of the school where the entertainment is provided by or on behalf of the school proprietor; and
  - o any entertainment (excluding films and a boxing or wrestling entertainment) taking place at a travelling circus, provided that (a) it takes place within a moveable structure that accommodates the audience, and (b) that the travelling circus has not been located on the same site for more than 28 consecutive days.

## **Section 21 of 21**

### **PAYMENT DETAILS**

This fee must be paid to the authority. If you complete the application online, you must pay it by debit or credit card.

Premises Licence Fees are determined by the non domestic rateable value of the premises.

To find out a premises non domestic rateable value go to the Valuation Office Agency site at <https://www.tax.service.gov.uk/business-rates-find/search>

Band A - No RV to £4300 - £100.00

Band B - £4301 to £33000 - £190.00

Band C - £33001 to £87000 - £315.00

Band D - £87001 to £125000 - £450.00\*

Band E - £125001 and over - £635.00\*

\*If the premises rateable value is in Bands D or E and the premises is primarily used for the consumption of alcohol on the premises then you are required to pay a higher fee

Band D - £87001 to £125000 - £900.00

Band E - £125001 and over - £1,905.00

There is an exemption from the payment of fees in relation to the provision of regulated entertainment at church halls, chapel halls or premises of a similar nature, village halls, parish or community halls, or other premises of a similar nature. The costs associated with these licences will be met by central Government. If, however, the licence also authorises the use of the premises for the supply of alcohol or the provision of late night refreshment, a fee will be required.

Schools and sixth form colleges are exempt from the fees associated with the authorisation of regulated entertainment where the entertainment is provided by and at the school or college and for the purposes of the school or college.

If you operate a large event you are subject to ADDITIONAL fees based upon the number in attendance at any one time

Capacity 5000-9999 - £1,000.00

Capacity 10000-14999 - £2,000.00

Capacity 15000-19999 - £4,000.00

Capacity 20000-29999 - £8,000.00

Capacity 30000-39999 - £16,000.00

Capacity 40000-49999 - £24,000.00

Capacity 50000-59999 - £32,000.00

Capacity 60000-69999 - £40,000.00

Capacity 70000-79999 - £48,000.00

Capacity 80000-89999 - £56,000.00

Capacity 90000 and over - £64,000.00

\* Fee amount (£)

190.00

### **DECLARATION**



**Continued from previous page...**

[APPLICABLE TO INDIVIDUAL APPLICANTS ONLY, INCLUDING THOSE IN A PARTNERSHIP WHICH IS NOT A LIMITED LIABILITY PARTNERSHIP] I UNDERSTAND I AM NOT ENTITLED TO BE ISSUED WITH A LICENCE IF I DO NOT HAVE THE  
\* ENTITLEMENT TO LIVE AND WORK IN THE UK (OR IF I AM SUBJECT TO A CONDITION PREVENTING ME FROM DOING WORK RELATING TO THE CARRYING ON OF A LICENSABLE ACTIVITY) AND THAT MY LICENCE WILL BECOME INVALID IF I CEASE TO BE ENTITLED TO LIVE AND WORK IN THE UK (PLEASE READ GUIDANCE NOTE 15).

THE DPS NAMED IN THIS APPLICATION FORM IS ENTITLED TO WORK IN THE UK (AND IS NOT SUBJECT TO CONDITIONS  
\* PREVENTING HIM OR HER FROM DOING WORK RELATING TO A LICENSABLE ACTIVITY) AND I HAVE SEEN A COPY OF HIS OR HER PROOF OF ENTITLEMENT TO WORK, IF APPROPRIATE (PLEASE SEE NOTE 15).

☒ Ticking this box indicates you have read and understood the above declaration

This section should be completed by the applicant, unless you answered "Yes" to the question "Are you an agent acting on behalf of the applicant?"

\* Full name   
\* Capacity   
\* Date  /  /   
dd mm yyyy

Once you're finished you need to do the following:

1. Save this form to your computer by clicking file/save as...
2. Go back to <https://www.gov.uk/apply-for-a-licence/premises-licence/birmingham/apply-1> to upload this file and continue with your application.

Don't forget to make sure you have all your supporting documentation to hand.

**IT IS AN OFFENCE LIABLE TO SUMMARY CONVICTION TO A FINE OF ANY AMOUNT UNDER SECTION 158 OF THE LICENSING ACT 2003, TO MAKE A FALSE STATEMENT IN OR IN CONNECTION WITH THIS APPLICATION**

**IT IS AN OFFENCE UNDER SECTION 24B OF THE IMMIGRATION ACT 1971 FOR A PERSON TO WORK WHEN THEY KNOW, OR HAVE REASONABLE CAUSE TO BELIEVE, THAT THEY ARE DISQUALIFIED FROM DOING SO BY REASON OF THEIR IMMIGRATION STATUS. THOSE WHO EMPLOY AN ADULT WITHOUT LEAVE OR WHO IS SUBJECT TO CONDITIONS AS TO EMPLOYMENT WILL BE LIABLE TO A CIVIL PENALTY UNDER SECTION 15 OF THE IMMIGRATION, ASYLUM AND NATIONALITY ACT 2006 AND PURSUANT TO SECTION 21 OF THE SAME ACT, WILL BE COMMITTING AN OFFENCE WHERE THEY DO SO IN THE KNOWLEDGE, OR WITH REASONABLE CAUSE TO BELIEVE, THAT THE EMPLOYEE IS DISQUALIFIED**

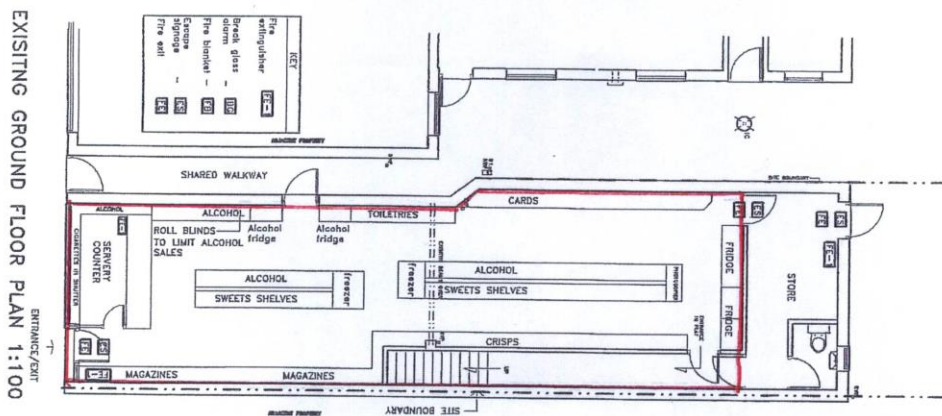

MEASURABLE ACTIVITIES  
TAKE PLACE WITHIN THE  
AREA EDGED RED.

Revision:	Issue:	Date:

Drawn By: NFS	Scale: AS SHOWN	Date: MARCH 2006
------------------	--------------------	---------------------

**Brophy Associates**  
CHARTERED ARCHITECTS  
27 WOODBRIDGE ROAD MOSELEY BIRMINGHAM B13 9EH  
TEL:0121-449-1446 FAX 0121-449-0434  
e-mail [brophyba@aol.com](mailto:brophyba@aol.com)

client:  
MR. K. SINGH  
07958 256 855

job:  
WOODBRIDGE NEWS  
WOODBRIDGE RD  
BIRMINGHAM, B13 8EJ

*drawing:*  
**LICENCE APPLICATION**

Job No: 1938/92	Drq No: 01	Issue:
--------------------	---------------	--------

## Appendix 6

**From:** Patrick Burke  
**Sent:** Wednesday, April 11, 2018 8:54 AM  
**To:** Teresa Wilding  
**Subject:** Re: application for Woodbridge News

Morning Teresa

My client is happy for your suggested conditions to be included in the application for a a premise license at Woodbridge News

Patrick

Sent from Yahoo Mail on Android

On Tue, 10 Apr 2018 at 20:26, Teresa Wilding

Dear Mr Burke

In respect of the conditions offered in the operating schedule the Licensing Enforcement Team has one requirement that all conditions relating to access and downloads of CCTV images be amended to read **any Responsible Authority on request**.

I would be grateful if you would confirm if your client is happy to agree to this.

Yours sincerely,

Teresa Wilding

Licensing Enforcement Officer

Birmingham City Council Licensing

Ashted Lock,

Building 1-3, Ground Floor,

Birmingham Science Park Aston,

Dartmouth Middleway,

Aston,

Birmingham,

B7 4AZ

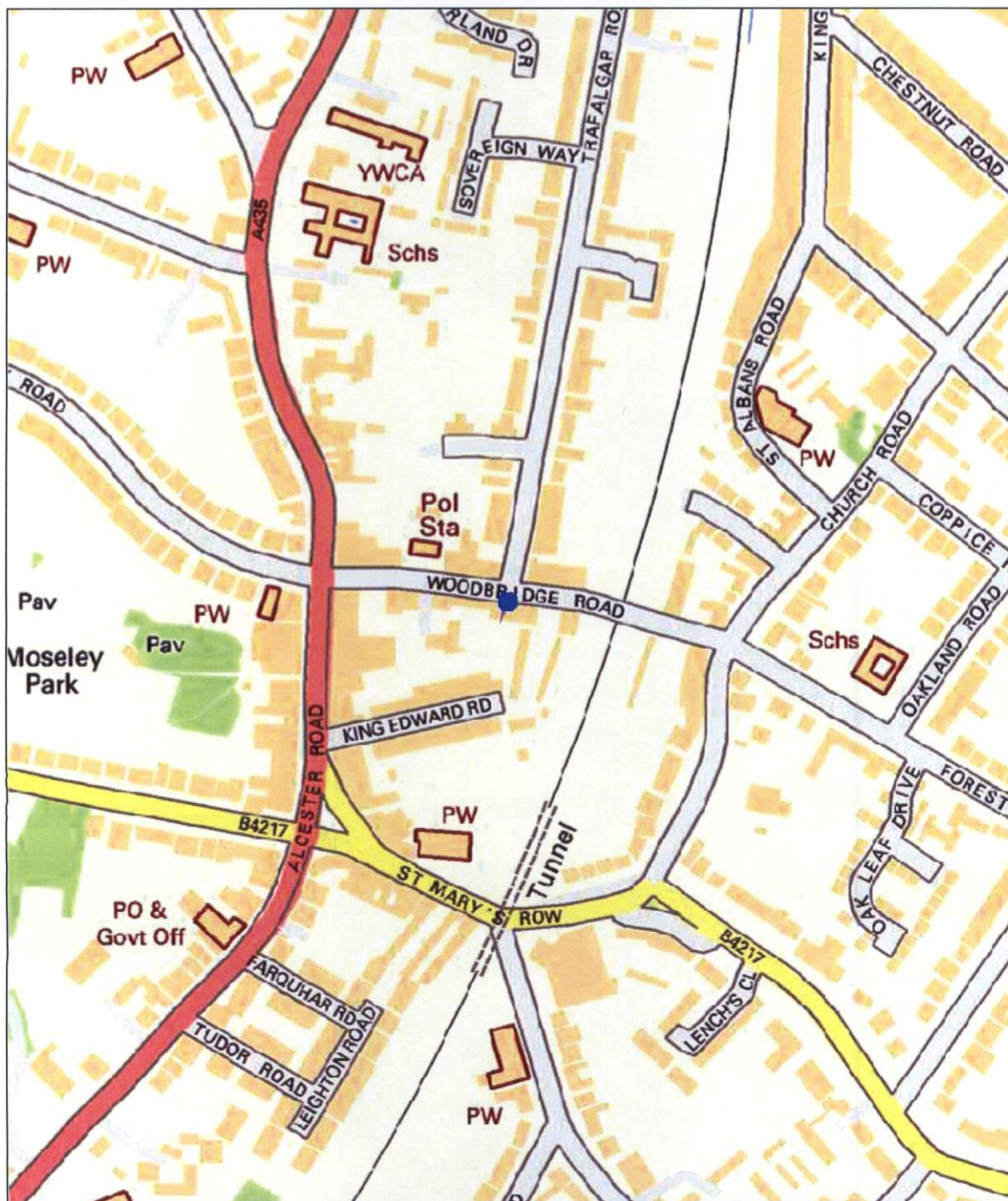

**Birmingham City Council** Map Created By:

Date of Map Creation: 24/04/2018

**Notes**



Scale:  
1:4,000

(c) Crown copyright. All rights reserved. Birmingham City Council 100021326 (2016).  
You are not permitted to copy, sub-licence, distribute or sell any of this data to third parties in any form.  
(c) GeoPerspectives, supplied by Bluesky International Ltd  
Cities Revealed® copyright by The GeoInformation® Group, 2014 and Crown Copyright © All right reserved



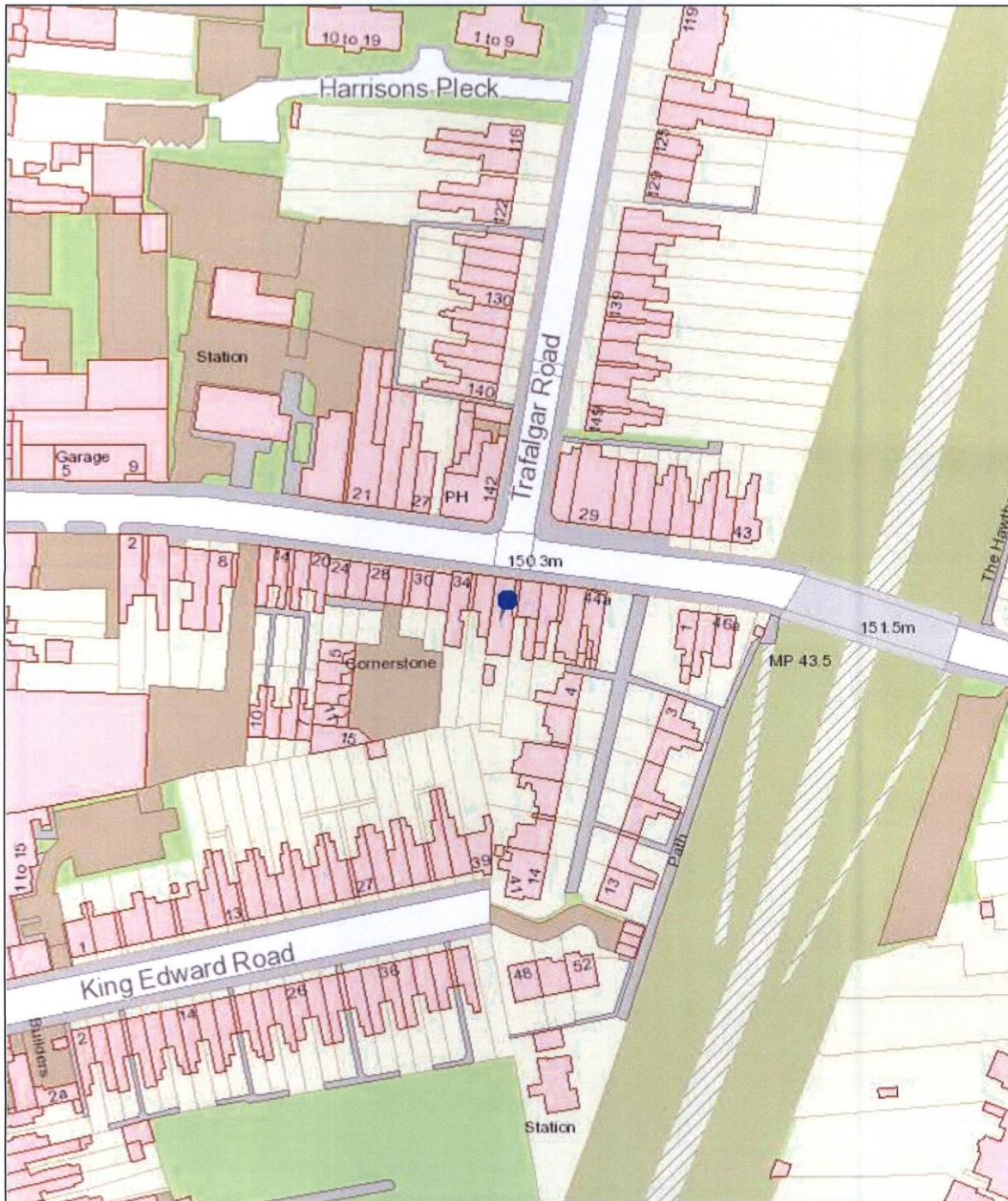

**Birmingham City Council** Map Created By:

Date of Map Creation: 24/04/2018

**Notes**



Scale:  
1:1,250

(c) Crown copyright. All rights reserved. Birmingham City Council 100021326 (2016).  
You are not permitted to copy, sub-licence, distribute or sell any of this data to third parties in any form.

(c) GeoPerspectives, supplied by Bluesky International Ltd

Cities Revealed® copyright by The GeoInformation® Group, 2014 and Crown Copyright © All right reserved

