

Operating Procedure for The SITE OFFICE Bar

OPENING TIMES

Thursday - 5pm to 12 midnight (*Last door entry 11pm*)

Friday & Saturday - 5 to 1am (*Last door entry 12midnight*)

CCTV

Apart from CCTV coverage inside the premises, there will be CCTV coverage of the outside entrance/exit which will be monitored by Security/Management.

ADDMISION

- All reservations will be booked through email or text.
- The management will only allow 55 people in one sitting.
- Queuing will not be allowed outside the premises. People wishing to come into the venue when capacity has been reached will be asked to provide a mobile phone number and wait elsewhere till there is a space.
- The Management have strict entry guidelines. Dress Code is one of them. Management will have the right to refuse entry to anyone they feel will not be suited to the venue.
- There will be an SIA registered Door Supervisor inside the entrance/reception to the venue on the ground floor. The door supervisor will also act as a Meet & Greeter to customers and showing them to the basement.

PREMISES

- Customers will enter through a secret door and down a well-lit staircase with bannister. This will lead them to a further door at the bottom of the stairs where the applicant, if not otherwise engaged will be greeting them as host to show them to their tables.
- There will be 3 waiting staff & 2 bar staff on duty together with the host.
- Once seated customers will be handed drinks menus & water by the waiter and shown through the menu and answer any questions.
- No customer will be allowed to stand at the bar, management & staff will kindly move them away.

SMOKING

- If a customer wishes to smoke outside then they will get a numbered key fob from the door supervisor at reception who will if required place drinks in his custody until the customer returns from smoking.
- Only 6 key fobs will be in existence which will control numbers smoking outside. Only 6 people allowed to smoke outside.
- Door supervisor at reception will monitor customers outside for any issues relating to the four licensing objectives. If any of the objectives are breached then it will be at the discretion of the Door supervisor if the customer is allowed to return to the venue.
- Customers on returning to the venue after smoking will return the Key fob back to the Door supervisor and any drinks returned to them so that they may return to their seat.

END OF EVENING

- All customers on leaving the venue will be advised to leave the premises quietly and to have consideration for the local residents
- Customers will also be asked to pre book taxis from the venue.
- Rubbish will be placed in the storage part of the bar and will be removed the following day to prevent noise.
- Once customers have vacated the venue staff will ensure that cigarette butts and other litter from outside the venue will be collected and disposed of.
- Taxis for staff will be organised by the management who will ensure patrons leave safely, this will also be monitored by the Door Supervisor.

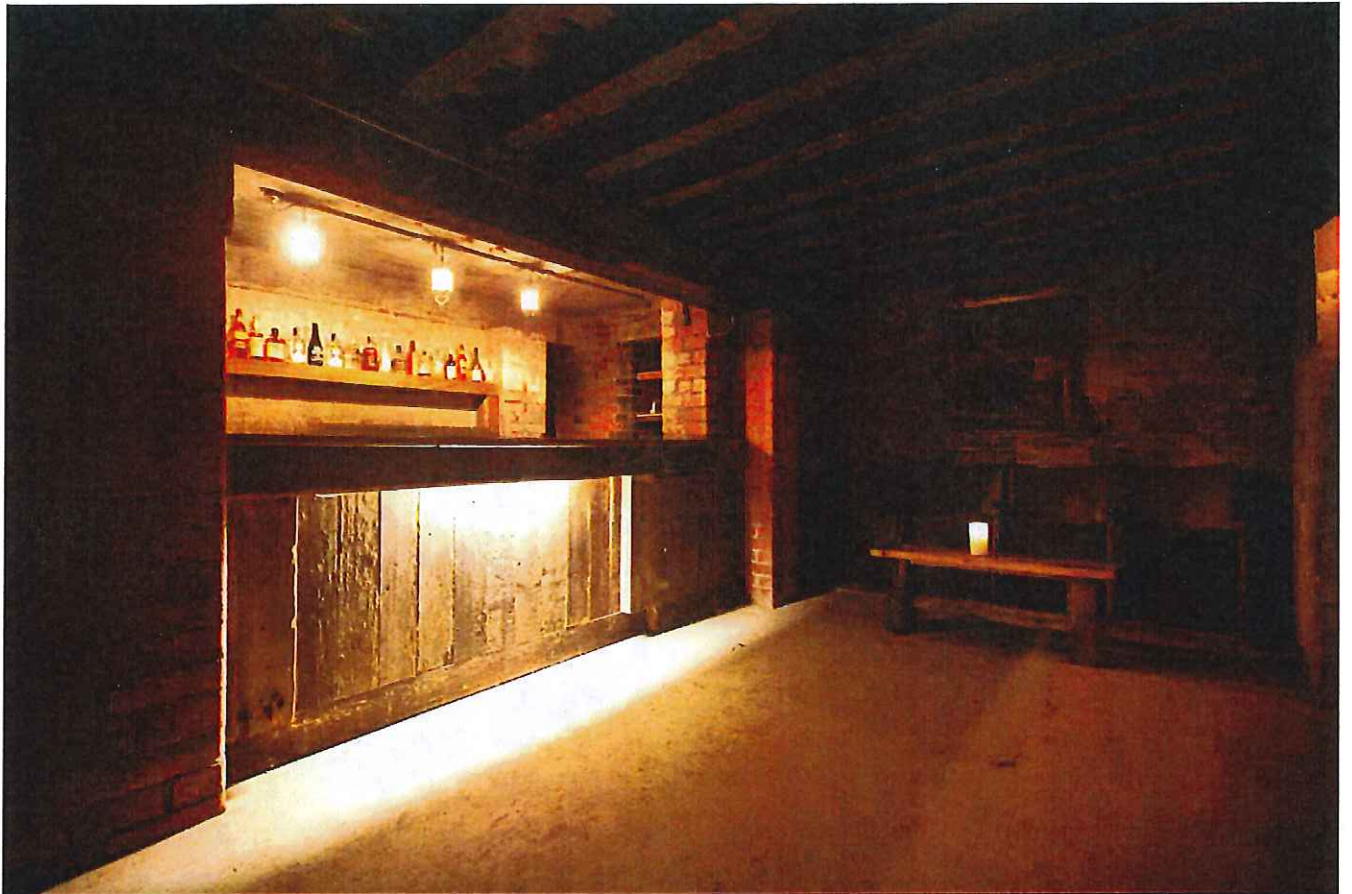

















- | | | |
|----------------------|-----------------------|-----------------------------------|
| 1 TUNNEL CLUB | 5 CUCINA RUSTICA | 9 THE RECTORY BAR ^{20 m} |
| 2 STERLINGS BAR | 6 ANDERSONS BAR+GRILL | 10 THE SUBWAY BURGER UNIT |
| 3 THE ACTRESS+BISHOP | 7 ST PAULS HOUSE | |
| 4 THE JAM HOUSE | 8 THE SITE OFFICE | |

LOCAL LICENSED PREMISES

No	PREMISES	ADDRESS	DAY	HOURS
1	TUNNEL NIGHTCLUB	27 Water Street	Monday to Sunday	10:00hrs to 10:00hrs
2	STERLINGS BAR	21 Ludgate Hill	Monday to Thursday Friday to Saturday Sunday	10:00hrs to 00:00hrs 10:00hrs to 03:00hrs 12:00hrs to 23:30hrs
3	The ACTRESS & BISHOP	36 Ludgate Hill	Sunday to Thursday Friday to Saturday	10:00hrs to 02:00hrs 10:00hrs to 04:00hrs
4	The JAM HOUSE	3-5 St Pauls Square	Monday to Sunday	08:00hrs to 04:00hrs
5	CUCINA RUSTICA BAR	24 Ludgate Hill	Monday to Thursday Friday to Saturday Sunday	10:00hrs to 02:00hrs 10:00hrs to 04:00hrs 10:00hrs to 00:30hrs
6	ANDERSONS BAR & GRILL	30 Mary Anne Street	Monday to Sunday	08:00hrs to 02:00hrs
7	ST PAULS HOUSE (Hotel & Bar)	15-20 St Pauls Square	Sunday to Thursday Friday to Saturday	08:00hrs to 03:00hrs 08:00hrs to 04:00hrs
8	THE SITE OFFICE	Basement, 32 Water Street	Sunday to Thursday Friday to Saturday	10:00hrs to 00:01hrs 10:00hrs to 01:00hrs
9	THE RECTORY BAR	50-54 St Pauls Square	Monday to Sunday	10:00hrs to 02:30hrs
10	THE SUBWAY BURGER UNIT	27 Livery Street	Sunday to Friday Saturday	21:00hrs to 04:00hrs 21:00hrs to 06:00hrs

Public Register: Licence Report

Table of Contents

1. Licence
2. Current Designated Premises Supervisor
3. Premises Details
 - 3.1 Licensable Activities
 - 3.2 Activity Times
 - 3.3 Operating Hours
4. Conditions
 - 4.1 Mandatory Conditions
 - 4.2 Operating Conditions
 - 4.3 Committee Conditions
5. Licence History
6. Designated Premises Supervisor History
7. Events

1. Licence

Summary of the licence certificate.

Application Reference	86297
Licence Holder Name	Tunnel Club Birmingham Ltd
Registered Company Number	08915580
Licence Number	3734
Time Limited Start Date	N/A
Time Limited End Date	N/A
Issue Number	5
Issue Date	30/05/2014
Grant Date	30/12/2011
Granted By	Carolyn Bennett
Status	Current
Representation Start Date	03/04/2014
Representation End Date	17/04/2014

2. Current Designated Premises Supervisor

A DPS is required wherever there is a licenced activity for the sale of alcohol for consumption on or off the premises.

Status	Assigned
Name	Mr Russell Pearce
Licence Number	007749
Issuing Authority	Sandwell
Start Date	30/05/2014

3. Premises Details

Details of the premises, the licensed activities and hours of operation.

Premises Name	Tunnel Club
Premises Type	NIGHTCLUB
Premises Address	27 Water Street, Birmingham, B3 1HL

Ward Name | LADYWOOD

3.1 Licensable Activities

A list of activities for which this premises is licensed.

Code	Description
E	Live music
F	Recorded music
G	Performances of dance
H	Anything of similar description to that falling within (live music), (recorded music) or (performances of dance)
L	Late night refreshment
M1	Sale of alcohol by retail (on the premises)

3.2 Activity Times

The times of day during which the activities listed in 3.1 are permitted. Where the start time is later than the end time, the period of activity spans mid-night. Where the start time is equal to the end time, the period licensed is 24 hours.

Days	Start Time	End Time	Licensed Activity Codes
Monday - Sunday	10:00	10:00	E, F, G, H, M1
	23:00	05:00	L

3.3 Operating Hours

The hours of operation of the premises during the day. Where the start time is later than the end time, the period of operation spans mid-night. Where the start time is equal to the end time, the period of allowed operation is 24 hours.

Days	Start Time	End Time
Monday - Sunday	10:00	10:00
The premises to have a standard operating hours of 10:00am till 04:00am. If the premises wish to go past 04:00am then the Premises Licence holder must give 28 days notice to West Midlands Police (Licensing Department Birmingham West and Central Police St		

4. Conditions**4.1 Mandatory Conditions**

Mandatory conditions attached to the licence.

Objective	Condition
N/A	No supply of alcohol may be made under the premises licence (a) at a time when there is no designated premises supervisor in respect of the premises licence, or (b) at a time when the designated premises supervisor does not hold a personal licence or his personal licence is suspended.
N/A	Every retail sale or supply of alcohol made under this licence must be made or authorised by a person who holds a personal licence.
N/A	Each individual assigned to carrying out a security activity must be licensed by the Security Industry Agency.

4.2 Operating Conditions

Operating conditions attached to the licence and classified by objective:

General

General conditions consistent with the operating schedule.

Crime

Conditions consistent with, and to promote the prevention of crime and disorder.

Safety

Conditions consistent with, and to promote public safety.



Public Register: Licence Report

Table of Contents

1. Licence
2. Current Designated Premises Supervisor
3. Premises Details
 - 3.1 Licensable Activities
 - 3.2 Activity Times
 - 3.3 Operating Hours
4. Conditions
 - 4.1 Mandatory Conditions
 - 4.2 Operating Conditions
 - 4.3 Committee Conditions
5. Licence History
6. Designated Premises Supervisor History
7. Events

1. Licence

Summary of the licence certificate.

Application Reference	82070
Licence Holder Name	Miss Cara Clarke
Registered Company Number	
Licence Number	2460
Time Limited Start Date	N/A
Time Limited End Date	N/A
Issue Number	6
Issue Date	02/05/2013
Grant Date	24/11/2005
Granted By	David Kennedy
Status	Current
Representation Start Date	10/04/2013
Representation End Date	24/04/2013

2. Current Designated Premises Supervisor

A DPS is required wherever there is a licenced activity for the sale of alcohol for consumption on or off the premises.

Status	Assigned
Name	Mr Paul Whelan
Licence Number	3926
Issuing Authority	Birmingham

Start Date	13/06/2014
-------------------	------------

3. Premises Details

Details of the premises, the licensed activities and hours of operation.

Premises Name	Stirling's
Premises Type	BAR/RESTAURANT
Premises Address	21 Ludgate Hill, Birmingham, B3 1DW
Ward Name	LADYWOOD

3.1 Licensable Activities

A list of activities for which this premises is licensed.

Code	Description
E	Live music
F	Recorded music
G	Performances of dance
H	Anything of similar description to that falling within (live music), (recorded music) or (performances of dance)
I	Provision of facilities for making music
J	Provision of facilities for dancing
K	Provision of facilities for entertainment of a similar description to that falling within (facilities for making music) or (facilities for dancing)
L	Late night refreshment
M3	Sale of alcohol by retail (both on & off the premises)

3.2 Activity Times

The times of day during which the activities listed in 3.1 are permitted. Where the start time is later than the end time, the period of activity spans mid-night. Where the start time is equal to the end time, the period licensed is 24 hours.

Days	Start Time	End Time	Licensed Activity Codes
Monday - Thursday	10:00	00:00	E, F, G, H, I, J, K, M3
	23:00	00:00	L
Friday - Saturday	10:00	03:00	E, F, G, H, I, J, K, M3
	23:00	03:00	L
Sunday	12:00	23:30	E, F, G, H, I, J, K, M3
	23:00	23:30	L
New Years Eve: From the end of permitted hours to the commencement of permitted hours New Years Day (00:00 January 2nd if New Years Day falls on a Sunday)			

3.3 Operating Hours

The hours of operation of the premises during the day. Where the start time is later than the end time, the period of operation spans mid-night. Where the start time is equal to the end time, the period of allowed operation is 24 hours.

Days	Start Time	End Time
Monday - Thursday	10:00	00:30
Friday - Saturday	10:00	03:30

Public Register: Licence Report

Table of Contents

1. Licence
2. Current Designated Premises Supervisor
3. Premises Details
 - 3.1 Licensable Activities
 - 3.2 Activity Times
 - 3.3 Operating Hours
4. Conditions
 - 4.1 Mandatory Conditions
 - 4.2 Operating Conditions
 - 4.3 Committee Conditions
5. Licence History
6. Designated Premises Supervisor History
7. Events

1. Licence

Summary of the licence certificate.

Application Reference	89115
Licence Holder Name	Mr Robert O'Neill
Registered Company Number	
Licence Number	1296
Time Limited Start Date	N/A
Time Limited End Date	N/A
Issue Number	3
Issue Date	11/12/2014
Grant Date	24/11/2005
Granted By	Nicola Stansbie
Status	Current
Representation Start Date	25/11/2014
Representation End Date	09/12/2014

2. Current Designated Premises Supervisor

A DPS is required wherever there is a licenced activity for the sale of alcohol for consumption on or off the premises.

Status	Assigned
Name	Mr Martyn Woodley
Licence Number	6230
Issuing Authority	Birmingham
Start Date	18/03/2013

3. Premises Details

Details of the premises, the licensed activities and hours of operation.

3

Premises Name	Actress & Bishop
Premises Type	BAR/RESTAURANT
Premises Address	36 Ludgate Hill, Birmingham, B3 1EH
Ward Name	LADYWOOD

3.1 Licensable Activities

A list of activities for which this premises is licensed.

Code	Description
E	Live music
F	Recorded music
G	Performances of dance
L	Late night refreshment
M3	Sale of alcohol by retail (both on & off the premises)

3.2 Activity Times

The times of day during which the activities listed in 3.1 are permitted. Where the start time is later than the end time, the period of activity spans mid-night. Where the start time is equal to the end time, the period licensed is 24 hours.

Days	Start Time	End Time	Licensed Activity Codes
Sunday - Thursday	00:00	23:59	<u>F</u>
	10:00	02:00	<u>M3</u>
	12:00	02:00	<u>E, G</u>
	23:00	02:00	<u>L</u>
Friday - Saturday	00:00	23:59	<u>F</u>
	10:00	04:00	<u>M3</u>
	12:00	02:00	<u>E, G</u>
	23:00	02:00	<u>L</u>
New Years Eve	10:00	10:00	<u>E, F, G, M3</u>
	23:00	05:00	<u>L</u>

3.3 Operating Hours

The hours of operation of the premises during the day. Where the start time is later than the end time, the period of operation spans mid-night. Where the start time is equal to the end time, the period of allowed operation is 24 hours.

Days	Start Time	End Time
Monday - Thursday	10:00	02:30
Friday - Saturday	10:00	04:30
Opening Hours may be extended to reflect any such extension of the permitted times for licensable activities as are detailed above.		

4. Conditions

4.1 Mandatory Conditions

Mandatory conditions attached to the licence.

Objective	Condition
N/A	No supply of alcohol may be made under the premises licence (a) at a time when there is no designated premises supervisor in respect of the premises licence, or (b) at a time when the designated premises supervisor does not hold a personal licence or his personal licence is suspended.
N/A	

Public Register: Licence Report

Table of Contents

1. Licence
2. Current Designated Premises Supervisor
3. Premises Details
 - 3.1 Licensable Activities
 - 3.2 Activity Times
 - 3.3 Operating Hours
4. Conditions
 - 4.1 Mandatory Conditions
 - 4.2 Operating Conditions
 - 4.3 Committee Conditions
5. Licence History
6. Designated Premises Supervisor History
7. Events

1. Licence

Summary of the licence certificate.

Application Reference	94208
Licence Holder Name	Jam House 1 Limited
Registered Company Number	09088444
Licence Number	207
Time Limited Start Date	N/A
Time Limited End Date	N/A
Issue Number	10
Issue Date	04/01/2016
Grant Date	24/11/2005
Granted By	SHAID YASSER
Status	Current
Representation Start Date	17/12/2015
Representation End Date	31/12/2015

2. Current Designated Premises Supervisor

A DPS is required wherever there is a licenced activity for the sale of alcohol for consumption on or off the premises.

Status	Assigned
Name	Mr John Bunce
Licence Number	170
Issuing Authority	Birmingham
Start Date	23/07/2009

3. Premises Details

Details of the premises, the licensed activities and hours of operation.

Premises Name	Jam House
----------------------	-----------

4

Premises Type	BAR/RESTAURANT
Premises Address	3-5 St Pauls Square, Birmingham, B3 1QU
Ward Name	LADYWOOD

3.1 Licensable Activities

A list of activities for which this premises is licensed.

Code	Description
B	Films
C	Indoor sporting events
E	Live music
F	Recorded music
G	Performances of dance
I	Provision of facilities for making music
J	Provision of facilities for dancing
L	Late night refreshment
M1	Sale of alcohol by retail (on the premises)

3.2 Activity Times

The times of day during which the activities listed in 3.1 are permitted. Where the start time is later than the end time, the period of activity spans mid-night. Where the start time is equal to the end time, the period licensed is 24 hours.

Days	Start Time	End Time	Licensed Activity Codes
Monday - Sunday	00:00	23:59	F
	08:00	04:00	B, C, E, G, M1
	23:00	04:00	L
24 hours a day on the day following the day on which a local or general election or referendum takes place.			
An additional hour to the standard and non-standard times on the day when British Summer Time Commences.			
On New Year's Eve from the end of permitted hours on New Year's Eve to the start of permitted hours on the following day.			
In the event of a transmission of any recognised international sporting event which falls outside the current permitted hours on the premises license to permit the supply of alcohol commencing one hour before the start of the event and ending one hour an			

3.3 Operating Hours

The hours of operation of the premises during the day. Where the start time is later than the end time, the period of operation spans mid-night. Where the start time is equal to the end time, the period of allowed operation is 24 hours.

Days	Start Time	End Time
Monday - Sunday	08:00	04:30
Relevant opening hours to reflect the non-standard hours permitted for licensable activities as detailed above.		

4. Conditions

4.1 Mandatory Conditions

Mandatory conditions attached to the licence.

Public Register: Licence Report

Table of Contents

1. Licence
2. Current Designated Premises Supervisor
3. Premises Details
 - 3.1 Licensable Activities
 - 3.2 Activity Times
 - 3.3 Operating Hours
4. Conditions
 - 4.1 Mandatory Conditions
 - 4.2 Operating Conditions
 - 4.3 Committee Conditions
5. Licence History
6. Designated Premises Supervisor History
7. Events

1. Licence

Summary of the licence certificate.

Application Reference	66699
Licence Holder Name	Cucina Rustica Limited
Registered Company Number	07091351
Licence Number	2451
Time Limited Start Date	N/A
Time Limited End Date	N/A
Issue Number	2
Issue Date	06/05/2010
Grant Date	24/11/2005
Granted By	Nicola Stansbie
Status	Current
Representation Start Date	08/04/2010
Representation End Date	22/04/2010

2. Current Designated Premises Supervisor

A DPS is required wherever there is a licenced activity for the sale of alcohol for consumption on or off the premises.

Status	Assigned
Name	Mr Agron Ferro
Licence Number	384
Issuing Authority	Birmingham

Start Date 16/02/2011

3. Premises Details

Details of the premises, the licensed activities and hours of operation.

Premises Name	Cucina Rustica
Premises Type	PUB
Premises Address	24 Ludgate Hill, Birmingham, B3 1DX
Ward Name	LADYWOOD

3.1 Licensable Activities

A list of activities for which this premises is licensed.

Code	Description
L	Late night refreshment
M3	Sale of alcohol by retail (both on & off the premises)

3.2 Activity Times

The times of day during which the activities listed in 3.1 are permitted. Where the start time is later than the end time, the period of activity spans mid-night. Where the start time is equal to the end time, the period licensed is 24 hours.

Days	Start Time	End Time	Licensed Activity Codes
Monday	10:00	02:00	M3
	23:00	02:00	L
Tuesday	10:00	02:00	M3
	23:00	02:00	L
Wednesday	10:00	02:00	M3
	23:00	02:00	L
Thursday	10:00	02:00	M3
	23:00	02:00	L
Friday	10:00	04:00	M3
	23:00	04:00	L
Saturday	10:00	04:00	M3
	23:00	04:00	L
Sunday	10:00	00:30	M3
	23:00	00:30	L

3.3 Operating Hours

The hours of operation of the premises during the day. Where the start time is later than the end time, the period of operation spans mid-night. Where the start time is equal to the end time, the period of allowed operation is 24 hours.

Days	Start Time	End Time
Monday	10:00	02:30
Tuesday	10:00	02:30
Wednesday	10:00	02:30
Thursday	10:00	02:30
Friday	10:00	04:30
Saturday	10:00	04:30
Sunday	10:00	01:00

Public Register: Licence Report

Table of Contents

1. Licence
2. Current Designated Premises Supervisor
3. Premises Details
 - 3.1 Licensable Activities
 - 3.2 Activity Times
 - 3.3 Operating Hours
4. Conditions
 - 4.1 Mandatory Conditions
 - 4.2 Operating Conditions
 - 4.3 Committee Conditions
5. Licence History
6. Designated Premises Supervisor History
7. Events

1. Licence

Summary of the licence certificate.

Application Reference	63633
Licence Holder Name	Andersons Bar and Grill Limited
Registered Company Number	6978927
Licence Number	2810
Time Limited Start Date	N/A
Time Limited End Date	N/A
Issue Number	3
Issue Date	22/10/2009
Grant Date	29/03/2007
Granted By	Nicola Stansbie
Status	Current
Representation Start Date	08/10/2009
Representation End Date	22/10/2009

2. Current Designated Premises Supervisor

A DPS is required wherever there is a licenced activity for the sale of alcohol for consumption on or off the premises.

Status	Assigned
Name	Mr Anthony Cox
Licence Number	PERS/NW/645/2012
Issuing Authority	Other
Start Date	23/01/2014

6

3. Premises Details

Details of the premises, the licensed activities and hours of operation.

Premises Name	Anderson's Bar & Grill
Premises Type	BAR/RESTAURANT
Premises Address	30 Mary Anne Street, St Paul's Square, Birmingham, B3 1RL
Ward Name	LADYWOOD

3.1 Licensable Activities

A list of activities for which this premises is licensed.

Code	Description
A	Plays
B	Films
C	Indoor sporting events
E	Live music
F	Recorded music
G	Performances of dance
H	Anything of similar description to that falling within (live music), (recorded music) or (performances of dance)
I	Provision of facilities for making music
J	Provision of facilities for dancing
K	Provision of facilities for entertainment of a similar description to that falling within (facilities for making music) or (facilities for dancing)
L	Late night refreshment
M3	Sale of alcohol by retail (both on & off the premises)

3.2 Activity Times

The times of day during which the activities listed in 3.1 are permitted. Where the start time is later than the end time, the period of activity spans mid-night. Where the start time is equal to the end time, the period licensed is 24 hours.

Days	Start Time	End Time	Licensed Activity Codes
Monday - Sunday	08:00	02:00	A, B, C, E, F, G, H, I, J, K, M3
	23:00	02:00	L
New Year's Eve - from end of permitted hours to commencement of permitted hours New Year's Day			

3.3 Operating Hours

The hours of operation of the premises during the day. Where the start time is later than the end time, the period of operation spans mid-night. Where the start time is equal to the end time, the period of allowed operation is 24 hours.

Days	Start Time	End Time
Monday - Sunday	08:00	02:30
New Year's Eve - from end of permitted hours to commencement of permitted hours New Year's Day		



Public Register: Licence Report

Table of Contents

1. Licence
2. Current Designated Premises Supervisor
3. Premises Details
 - 3.1 Licensable Activities
 - 3.2 Activity Times
 - 3.3 Operating Hours
4. Conditions
 - 4.1 Mandatory Conditions
 - 4.2 Operating Conditions
 - 4.3 Committee Conditions
5. Licence History
6. Designated Premises Supervisor History
7. Events

1. Licence

Summary of the licence certificate.

Application Reference	94526
Licence Holder Name	Suburban Inns Limited
Registered Company Number	08424506
Licence Number	4469
Time Limited Start Date	N/A
Time Limited End Date	N/A
Issue Number	1
Issue Date	16/02/2016
Grant Date	16/02/2016
Granted By	SHAID YASSER
Status	Current
Representation Start Date	18/01/2016
	15/02/2016

Representation End Date	
------------------------------------	--

2. Current Designated Premises Supervisor

A DPS is required wherever there is a licenced activity for the sale of alcohol for consumption on or off the premises.

Status	Assigned
Name	Miss Lorraine Kavanagh
Licence Number	4726
Issuing Authority	Birmingham
Start Date	19/01/2016

3. Premises Details

Details of the premises, the licensed activities and hours of operation.

Premises Name	St Pauls House
Premises Type	HOTEL
Premises Address	15-20 St Pauls Square, Hockley, Birmingham, B3 1QU
Ward Name	LADYWOOD

3.1 Licensable Activities

A list of activities for which this premises is licensed.

Code	Description
A	Plays
B	Films
C	Indoor sporting events
E	Live music
F	Recorded music
G	Performances of dance
H	Anything of similar description to that falling within (live music), (recorded music) or (performances of dance)
L	Late night refreshment
M3	Sale of alcohol by retail (both on & off the premises)

3.2 Activity Times

The times of day during which the activities listed in 3.1 are permitted. Where the start time is later than the end time, the period of activity spans mid-night. Where the start time is equal to the end time, the period licensed is 24 hours.

Days	Start Time	End Time	Licensed Activity Codes
Sunday- Saturday	00:00	23:59	<u>M3</u>
	23:00	05:00	<u>L</u>
Sunday - Thursday	08:00	03:00	<u>A, B, C, E, F, G, H</u>
Friday & Saturday	08:00	04:00	<u>A, B, C, E, F, G, H</u>
New Year's Eve to the start of permitted hours on New Year's Day			

3.3 Operating Hours

The hours of operation of the premises during the day. Where the start time is later than the end time, the period of operation spans mid-night. Where the start time is equal to the end time, the period of allowed operation is 24 hours.

Days	Start Time	End Time
Sunday - Saturday	00:00	23:59

4. Conditions

4.1 Mandatory Conditions

Mandatory conditions attached to the licence.

Objective	Condition
N/A	No supply of alcohol may be made under the premises licence (a) at a time when there is no designated premises supervisor in respect of the premises licence, or (b) at a time when the designated premises supervisor does not hold a personal licence or his personal licence is suspended.
N/A	Every retail sale or supply of alcohol made under this licence must be made or authorised by a person who holds a personal licence.
N/A	The responsible person must ensure that staff on relevant premises do not carry out, arrange or participate in any irresponsible promotions in relation to the premises. In this paragraph, an irresponsible promotion means any one or more of the following activities, or substantially similar activities, carried on for the purpose of encouraging the sale or supply of alcohol for consumption on the premises" (a) games or other activities which require or encourage, or are designed to require or encourage, individuals to" (i) drink a quantity of alcohol within a time limit (other than to drink alcohol sold or supplied on the premises before the cessation of the period in which the responsible person is authorised to sell or supply alcohol), or (ii) drink as much alcohol as possible (whether within a time limit or

Public Register: Licence Report

Table of Contents

- 1. Licence
- 2. Current Designated Premises Supervisor
- 3. Premises Details
 - 3.1 Licensable Activities
 - 3.2 Activity Times
 - 3.3 Operating Hours
- 4. Conditions
 - 4.1 Mandatory Conditions
 - 4.2 Operating Conditions
 - 4.3 Committee Conditions
- 5. Events

1. Licence

Summary of the licence application.

Application Reference	94712
Licence Holder Name	Mr Andrew Heath
Registered Company Number	
Licence Number	
Time Limited Start Date	N/A
Time Limited End Date	N/A
Issue Number	
Issue Date	
Grant Date	
Granted By	
Status	New
Representation Start Date	02/02/2016
Representation End Date	01/03/2016

2. Current Designated Premises Supervisor

A DPS is required wherever there is a licenced activity for the sale of alcohol for consumption on or off the premises.

Status	Assigned
Name	Mr Andrew Heath
Licence Number	8860
Issuing Authority	Birmingham
Start Date	03/02/2016

3. Premises Details

Details of the premises, the licensable activities and hours of operation.

Premises Name	The Site Office Bar
Premises Type	BAR/RESTAURANT
Premises Address	The Basement, 32-34 Water Street, Birmingham, B3 1HL
Ward Name	LADYWOOD

3.1 Licensable Activities

A list of activities applied for or for which this premises is licensed.

Code	Description
E	Live music
F	Recorded music
G	Performances of dance
H	Anything of similar description to that falling within (live music), (recorded music) or (performances of dance)
M3	Sale of alcohol by retail (both on & off the premises)

3.2 Activity Times

The times of day during which the activities listed in 3.1 are permitted/applied for. Where the start time is later than the end time, the period of activity spans mid-night. Where the start time is equal to the end time, the period licensed is 24 hours.

Days	Start Time	End Time	Licensed Activity Codes
Sunday - Thursday	10:00	00:01	<u>ALL</u>
Friday - Saturday	10:00	01:00	<u>ALL</u>
New Year's Eve through to 01.00hrs New Year's Day	10:00	01:00	<u>ALL</u>

3.3 Operating Hours

The hours of operation of the premises during the day. Where the start time is later than the end time, the period of operation spans mid-night. Where the start time is equal to the end time, the period of allowed operation is 24 hours.

Days	Start Time	End Time
Sunday - Thursday	10:00	00:30
Friday - Saturday	10:00	01:30
New Year's eve through to 01.30hrs New Year's Day	10:00	01:30

4. Conditions

4.1 Mandatory Conditions

Mandatory conditions attached to the licence.

Objective	Condition
N/A	No supply of alcohol may be made under the premises licence (a) at a time when there is no designated premises supervisor in respect of the premises licence, or (b) at a time when the designated premises supervisor does not hold a personal licence or his personal licence is suspended.
N/A	Every retail sale or supply of alcohol made under this licence must be made or authorised by a person who holds a personal licence.
N/A	The responsible person must ensure that staff on relevant premises do not carry out, arrange or participate in any irresponsible promotions in relation to the premises. In this paragraph, an irresponsible promotion means any one or more of the following activities, or substantially similar activities, carried on for the purpose of encouraging the sale or supply of alcohol for consumption on the premises— (a) games or other activities which require or encourage, or are designed to require or encourage, individuals to— (i) drink a quantity of alcohol within a time limit (other than to drink alcohol sold or supplied on the premises before the cessation of the period in which the responsible person is authorised to sell or supply alcohol), or (ii) drink as much alcohol as possible (whether within a time limit or otherwise); (b) provision of unlimited or unspecified quantities of alcohol free or for a fixed or discounted fee to the public or to a group defined by a particular characteristic in a manner which carries a significant risk of undermining a licensing objective; (c) provision of free or discounted alcohol or any other thing as a prize to encourage or reward the purchase and consumption of alcohol over a period of

Objective	Condition
	24 hours or less in a manner which carries a significant risk of undermining a licensing objective; (d) selling or supplying alcohol in association with promotional posters or flyers on, or in the vicinity of, the premises which can reasonably be considered to condone, encourage or glamorise anti-social behaviour or to refer to the effects of drunkenness in any favourable manner; (e) dispensing alcohol directly by one person into the mouth of another (other than where that other person is unable to drink without assistance by reason of disability).
N/A	The responsible person must ensure that free potable water is provided on request to customers where it is reasonably available.
N/A	The premises licence holder or club premises certificate holder must ensure that an age verification policy is adopted in respect of the premises in relation to the sale or supply of alcohol. The designated premises supervisor in relation to the premises licence must ensure that the supply of alcohol at the premises is carried on in accordance with the age verification policy. The policy must require individuals who appear to the responsible person to be under 18 years of age (or such older age as may be specified in the policy) to produce on request, before being served alcohol, identification bearing their photograph, date of birth and either— (a) a holographic mark, or (b) an ultraviolet feature.
N/A	The responsible person must ensure that— (a) where any of the following alcoholic drinks is sold or supplied for consumption on the premises (other than alcoholic drinks sold or supplied having been made up in advance ready for sale or supply in a securely closed container) it is available to customers in the following measures— (i) beer or cider: ½ pint; (ii) gin, rum, vodka or whisky: 25 ml or 35 ml; and (iii) still wine in a glass: 125 ml; (b) these measures are displayed in a menu, price list or other printed material which is available to customers on the premises; and (c) where a customer does not in relation to a sale of alcohol specify the quantity of alcohol to be sold, the customer is made aware that these measures are available.
N/A	(1) A relevant person shall ensure that no alcohol is sold or supplied for consumption on or off the premises for a price which is less than the permitted price. (2) In this condition:- (a) "permitted price" is the price found by applying the formula $P = D + (D \times V)$, where- (i) P is the permitted price, (ii) D is the amount of duty chargeable in relation to the alcohol as if the duty were charged on the date of the sale or supply of the alcohol, and (iii) V is the rate of value added tax chargeable in relation to the alcohol as if the value added tax were charged on the date of the sale or supply of the alcohol; (b) "duty" is to be construed in accordance

Objective	Condition
	with the Alcoholic Liquor Duties Act 1979; (c) "relevant person" means, in relation to premises in respect of which there is in force a premises licence" (i) the holder of the premises licence, (ii) the designated premises supervisor (if any) in respect of such a licence, or (iii) the personal licence holder who makes or authorises a supply of alcohol under such a licence; (d) "relevant person" means, in relation to premises in respect of which there is in force a club premises certificate, any member or officer of the club present on the premises in a capacity which enables the member or officer to prevent the supply in question; and (e) "value added tax" means value added tax charged in accordance with the Value Added Tax Act 1994. (3) Where the permitted price would not be a whole number of pennies, the permitted price shall be taken to be the price rounded up to the nearest penny. (4) Where the permitted price on a day (the first day) would be different from the permitted price on the next day (the second day) as a result of a change to the rate of duty or value added tax, the permitted price which would apply on the first day applies to sales or supplies of alcohol which take place before the expiry of the period of 14 days beginning on the second day.

4.2 Operating Conditions

Operating conditions attached to the licence and classified by objective:

General

General conditions consistent with the operating schedule.

Crime

Conditions consistent with, and to promote the prevention of crime and disorder.

Safety

Conditions consistent with, and to promote public safety.

Nuisance

Conditions consistent with, and to promote the prevention of public nuisance.

Child

Conditions consistent with, and to promote the protection of children from harm.

Objective	Condition
GENERAL	Management will ensure all staff receive adequate training on a regular basis, relating to the four licensing objectives, general licencing regulations/Conditions.
CRIME	Customers will not be permitted to carry open bottles or glasses beyond the licensed area.
CRIME	A CCTV system shall be installed, maintained and operated at the Premises. The CCTV cameras and recording equipment must be of sufficient quality to work

Objective	Condition
	in normal lighting levels inside the Premises at all times. CCTV footage will be stored for a minimum of 31 days and provided to the Police upon request.
CRIME	The premises will maintain an incident book and refusals register, both of which can be inspected by any member of a responsible authority at any time.
CRIME	Staff will be given on-going training including identification of anti-social or unusual behaviour.
SAFETY	Adequate Lighting will be provided in all public areas and outside.
SAFETY	Management will ensure that the external areas of the premises are monitored to prevent any anti-social behaviour, public nuisance and ensure litter caused by the premises is kept to a minimum.
NUISANCE	Noise reduction measures to address the public nuisance objective, including; Soundproofing of the premises, Doors to be kept shut at all times, No drinks outside, Prominent, clear and legible notices will be displayed at the exit requesting the public to respect the needs of nearby residents and to leave the premises and the area quietly.
NUISANCE	No bins or rubbish to be kept outside, and bottles to be stored in recycling bin after 10am and before 7pm only. This will help to reduce the levels of noise produced by the premises.
CHILD	The premises shall operate the "Challenge 25" age policy.
CHILD	Management will ensure all employees are fully trained and aware of the challenge 25 rule.
CHILD	The premises licence holder shall ensure that staff are fully conversant with the legal prohibitions in relation to the sale of alcohol to persons under the age of 18.
CHILD	Documented staff training will be given regarding the retail sale of alcohol and the prevention of underage sales.

4.3 Committee Conditions

No Information available

5. Events

Other significant events recorded for this licence.

Date	Event Name
03/02/2016	Licensable Activities Added/Changed
03/02/2016	Licensable Activities Added/Changed
03/02/2016	Licensable Activities Added/Changed
03/02/2016	Licensable Activities Added/Changed

Date	Event Name
03/02/2016	Licensable Activities Added/Changed
03/02/2016	Licensable Activities Added/Changed
02/02/2016	Application Received (New Application)

[Help](#) [Accessibility](#) [External links](#)

© Birmingham City Council [Licensing Section](#), Crystal Court,
Aston Cross Business Village, 50 Rocky Lane, Aston Birmingham,
England B6 5RQ

Tel: 0121 303 9896. Fax: 0121 303 9982. Textphone: 0121 303
1119.

licensing@birmingham.gov.uk

[Top](#)



Public Register: Licence Report

Table of Contents

1. Licence
2. Current Designated Premises Supervisor
3. Premises Details
 - 3.1 Licensable Activities
 - 3.2 Activity Times
 - 3.3 Operating Hours
4. Conditions
 - 4.1 Mandatory Conditions
 - 4.2 Operating Conditions
 - 4.3 Committee Conditions
5. Licence History
6. Designated Premises Supervisor History
7. Events

1. Licence

Summary of the licence certificate.

Application Reference	34520
Licence Holder Name	B3 Bars LTD
Registered Company Number	4786575
Licence Number	1487
Time Limited Start Date	N/A
Time Limited End Date	N/A
Issue Number	1
Issue Date	30/11/2005
Grant Date	30/11/2005
Granted By	David Kennedy
Status	Current
Representation Start Date	28/10/2005
	25/11/2005

9

Representation	
End Date	

2. Current Designated Premises Supervisor

A DPS is required wherever there is a licenced activity for the sale of alcohol for consumption on or off the premises.

Status	Assigned
Name	Mr Paul Barr
Licence Number	1840/PERS/2005-474/2
Issuing Authority	Other
Start Date	12/03/2013

3. Premises Details

Details of the premises, the licensed activities and hours of operation.

Premises Name	The Rectory Bar & Restaurant
Premises Type	BAR/RESTAURANT
Premises Address	50-54 St Pauls Square , Hockley, Birmingham, B3 1QS
Ward Name	LADYWOOD

3.1 Licensable Activities

A list of activities for which this premises is licensed.

Code	Description
E	Live music
F	Recorded music
L	Late night refreshment
M3	Sale of alcohol by retail (both on & off the premises)

3.2 Activity Times

The times of day during which the activities listed in 3.1 are permitted. Where the start time is later than the end time, the period of activity spans mid-night. Where the start time is equal to the end time, the period licensed is 24 hours.

Days	Start Time	End Time	Licensed Activity Codes
Monday - Sunday	10:00	02:30	E, F, M3
	23:00	00:00	L



Public Register: Licence Report

Table of Contents

1. Licence
2. Current Designated Premises Supervisor
3. Premises Details
 - 3.1 Licensable Activities
 - 3.2 Activity Times
 - 3.3 Operating Hours
4. Conditions
 - 4.1 Mandatory Conditions
 - 4.2 Operating Conditions
 - 4.3 Committee Conditions
5. Licence History
6. Designated Premises Supervisor History
7. Events

1. Licence

Summary of the licence certificate.

Application Reference	32736
Licence Holder Name	Mr William Cavan
Registered Company Number	
Licence Number	577
Time Limited Start Date	N/A
Time Limited End Date	N/A
Issue Number	1
Issue Date	06/11/2005
Grant Date	05/11/2005
Granted By	David Kennedy
Status	Current
Representation Start Date	15/08/2005
	12/09/2005

Representation End Date

2. Current Designated Premises Supervisor

A DPS is required wherever there is a licenced activity for the sale of alcohol for consumption on or off the premises.

No Information available

3. Premises Details

Details of the premises, the licensed activities and hours of operation.

Premises Name	Subway City
Premises Type	MOBILE UNIT
Premises Address	27 Livery Street, Snow Hill, Birmingham, B3 1HL
Ward Name	LADYWOOD

3.1 Licensable Activities

A list of activities for which this premises is licensed.

Code	Description
L	Late night refreshment

3.2 Activity Times

The times of day during which the activities listed in 3.1 are permitted. Where the start time is later than the end time, the period of activity spans mid-night. Where the start time is equal to the end time, the period licensed is 24 hours.

Days	Start Time	End Time	Licensed Activity Codes
Sunday - Friday	23:00	04:00	L
Saturday	23:00	06:00	L

3.3 Operating Hours

The hours of operation of the premises during the day. Where the start time is later than the end time, the period of operation spans mid-night. Where the start time is equal to the end time, the period of allowed operation is 24 hours.

Days	Start Time	End Time
Sunday - Friday	21:00	04:00
Saturday	21:00	06:00

THE RIFLEMAKER

SOUND INSTALLATIONS

INTRODUCTION

Here is a list of specifications in relation to the soundproofing of the building known as:

The RIFLEMAKER
32-34 Water Street
Hockley
Birmingham
B3 1HL

BASEMENT TO GROUND FLOOR

200mm structural concrete slab as roof of basement
15mm heavy duty acoustic matt
75mm thermal insulation with underfloor heating
75mm sand & cement screed
6mm screen floor finish

GROUND TO FIRST & FIRST TO SECOND

Robust detail comprising
140mm structural concrete slab
Overlaid with 4mm acoustic matt
75mm thermal insulation with underfloor heating
75mm sand & cement screed
6mm screen floor finish under drawn with MF ceiling construction including 100mm
RW45Acoustic matt plus 2 layers of 15mm sound block boards

SECOND TO THIRD FLOOR

140mm structural concrete slab
15mm heavy duty acoustic matt
75mm thermal insulation
A 23mm cementitious board overlay and 6mm resin finish under drawn with MF ceiling
construction including 100mm RW45Acoustic matt plus 2 layers of 15mm sound block
boards

COLUMNS PENETRATING WALLS BETWEEN APARTMENTS

Columns are boxed in and encased in acoustic insulation, plus 2 layers of 15mm sound block
plaster board



iD!BRi™

ACOUSTICS & NOISE CONTROL

32 WATER STREET, BIRMINGHAM

SUBMITTED TO:

Javelin Block Ltd

Created: Adam Mottershead MIOA

Checked and Approved: Nicholas Edwards MIOA

14 March 2016

Dynamic experiences, Idibri design

idibri.com | idibri.uk

CONTENTS

1.	INTRODUCTION	3
2.	PROPOSALS	4
3.	ASSESSMENT	6
4.	DISCUSSION	8
	APPENDIX A: STANDARDS AND GUIDANCE	10
	APPENDIX B: SUPPORTING INFORMATION.....	14

1. INTRODUCTION

- 1.1 We assess sound transmission from the proposed basement bar at 32 Water Street, Birmingham to adjoining dwellings.
- 1.2 We reference performance criteria in Birmingham City Council's Planning Consultation Guidance No.1 '*Noise & Vibration*'.
- 1.3 Details of other significant guidance and criteria are provided in Appendix A.
- 1.4 Appendix B contains supporting information.

2. PROPOSALS

Proposals

- 2.1 Proposals are for a basement bar which will operate on Friday and Saturday evenings between 18:00 and 01:00.
- 2.2 The premises will include an installed sound system suitable for background music. The bar will not be a venue for live amplified music nor entertainments using sound systems provided by others.
- 2.3 The bar will have a maximum capacity of 60 however, after installation of fixed seating in the premises, we expect this number to be approximately 40.

Premises Location

- 2.4 We show the location of the proposed bar which is in the basement of 32 Water Street.

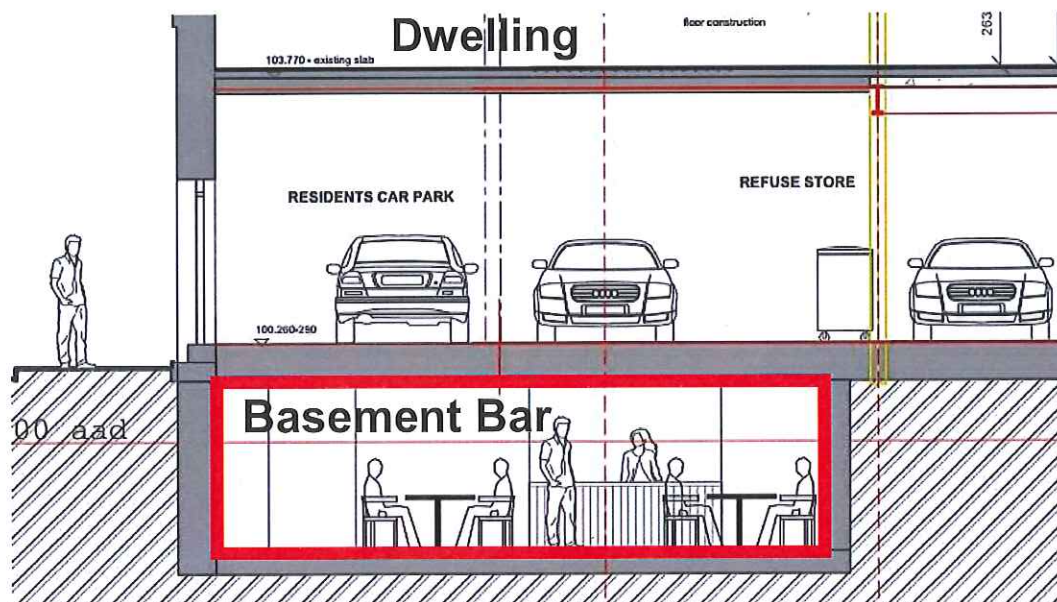

Proposed bar location in basement of 32 Water Street

- 2.5 The proposed location of the bar in the basement is significant to its strategy for the control of break-out sound.

Access

- 2.6 To reach the bar, patrons will pass through three sets of doors which we indicate below:

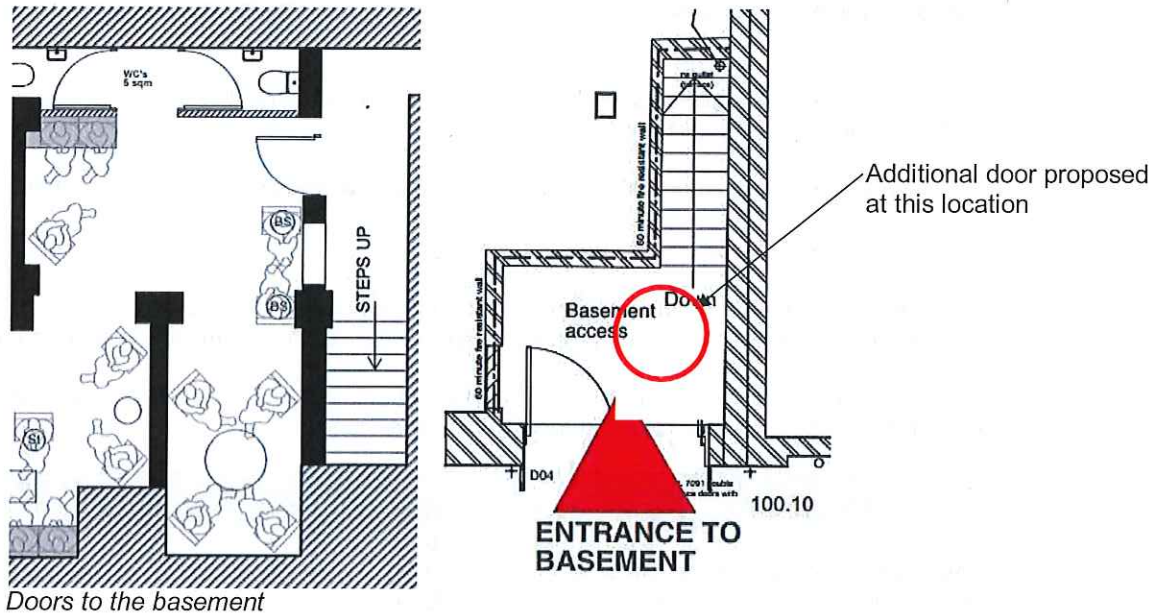

- 2.7 The new main door to the basement entrance includes a steel frame, double glazing and achieves good seals.
- 2.8 Proposals are for the entrance to be attended by staff during operating hours.
- 2.9 Access and egress for smokers to the outside will be controlled using a key system administered by management to a limit of five people at any one time. Drinks will not be permitted outside.

Sound System

- 2.10 A modest sound system is proposed with six speakers distributed around the venue including four 8" units and two 6" units. No bass (12") or sub-bass units are proposed. The use of a distributed system means that less sound power is required, which will assist in achieving adequate noise control.
- 2.11 The system is intended and suitable only for background music played to typical conversational bar levels.

3. ASSESSMENT

- 3.1 The location of the bar at basement levels means that airborne sound transmission to dwellings via the floor/ceiling slabs can be suitably controlled by the intervening office level and car park.
- 3.2 The transmission of amplified sound to dwellings above will be determined by structure-borne routes and this is the focus of our assessment.
- 3.3 Our assessment is based on calculation as access to dwellings could not be arranged.

Structure-Borne Sound – Amplified Music

- 3.4 We provide a summary of our calculations of structure-borne sound transmission from the basement of 32 Water Street and propose a limit for the control of amplified sound in the bar.
- 3.5 Structure-borne sound transmission is most efficient at low frequencies and our assessment is based on data and calculations in the 63 Hz octave band.

Description	Octave Band Centre Frequency (Hz)						
	63	125	250	500	1 k	2 k	4 k
Birmingham City Council criteria dB $L_{eq,5min}$	36	22	12	5	0	-4	-6
Attenuation through structure (63 Hz only)	50	-	-	-	-	-	-
dB L_{eq} allowable in basement venue	86	-	-	-	-	-	-
Measured music levels at similar venue (Fumo restaurant and cocktail bar)	86	91	86	86	84	82	82

Summary of structure-borne noise calculations for 32 Water Street

We have taken a conservative view of the attenuation provided by the structure (50dB at 63 Hz) and this could be 55dB or higher.

When we compare the dB L_{eq} allowable in the basement venue to music noise levels in an existing cocktail bar we see that the noise limits are comparable, and so it will be practical to limit the noise to the proposed level.

Resulting Amplified Music Limit

- 3.6 Based on the outcome of our calculations shown above, amplified music in the basement bar should be controlled to following limits.

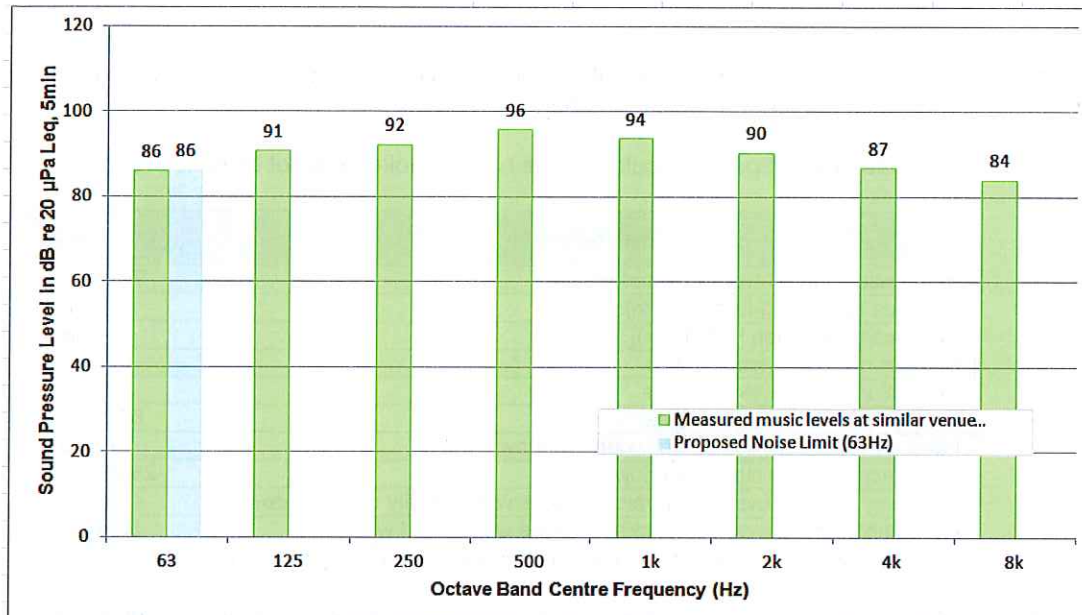

Calculated amplified music limit for 32 Water Street compared with measured levels in a similar type venue with higher capacity

- 3.7 The calculated spectrum of limits for amplified music corresponds to an A-weighted continuous equivalent level of 98 dB $L_{Aeq,5min}$.

Description of Method

- 3.8 We have assessed the likely level of structure-borne sound transmission based on measurements and subjective assessment of similar scenarios to that at 32 Water Street.
- 3.9 As the proposed club is in a basement, so the floor and walls have ground-contact and are heavily damped, we estimate the structure-borne level difference in the 63 Hz octave band to be 50 dB D . This is based in part on detailed measurements we have undertaken in another residential/music venue building.
- 3.10 We have used this value of sound isolation to weight a typical measured amplified music spectrum for a nightclub to calculate a limit in the bar which can achieve Birmingham City Council's requirements for the control of amplified sound to attached dwellings.
- 3.11 Birmingham City Council's requirements are described in Appendix A.

Airborne Sound – Amplified Music

Sound Locks

- 3.12 A sound lock will be created between the basement bar and street level which contains three doors as described on the plan draws above.
- 3.13 The entrance doors will be attended during normal operation of the premises to help ensure that doors will remain closed as much as reasonably practicable.
- 3.14 We expect that amplified music from the basement bar will be inaudible at street level at times when at least two or all three sets doors in the sound lock are closed.

Smokers at Street Level

- 3.15 We provide a summary of calculations to assess the potential impact of noise from people directly outside the entrance to the bar.
- 3.16 Proposals are that people would exit the bar to smoke at street level no more than 5 at a time.

Description	Values
Reference source level – Raised voices	75 dB L_{pA}
Distance to building facade, r (m)	10 m
Distance attenuation [$-20\log(r)$]	-20 dB
Number of simultaneous voices	3
Correction for number of voices	+5 dB
Level of raised voices at façade	60 dB L_{pA}
Level difference across partially open window	-15 dB
Attenuation across closed window	-25 dB $R_w + C_{tr}$
Resulting internal level due to raised voices with partially open window	45 dB L_{pA}
Resulting internal level due to raised voices with closed windows	35 dB L_{pA}

Summary of calculations concerning potential noise from people at street level

- 3.17 With closed windows to dwellings the likely internal levels due to people outside the club would be further reduced.

4. DISCUSSION

Limits for Amplified Sound

- 4.1 We have compared the calculated limits for the control of amplified sound in the basement of 32 Water Street with levels measured in a similar venue with a higher capacity. The noise limit is set at 63 Hz so as to control the loudness of the "bass beat".
- 4.2 The proposed level corresponds well with levels in other comparable venues. However, it is likely that amplified sound in the basement bar at 32 Water Street will be lower than in other venues given its smaller occupancy.
- 4.3 The levels used for comparison were measured in a Birmingham Cocktail bar which is significantly larger with over 150 people at peak periods during Saturday night when our measurements were made.

Egress to the Street

- 4.4 The access and egress of people will be closely controlled by management who will be required to encourage the responsible behaviour of its patrons on leaving the premises as is common practice under licensing requirements in Birmingham.
- 4.5 The capacity of the proposed bar is low compared with other nightclub venues nearby and the number of people exiting on to Water Street at any one time is unlikely to represent a significant increase or change in the character or level of noise experienced on a normal Friday or Saturday night in an inner city location.

Smoking Area at Street Level

- 4.6 We have calculated indicative levels for a group of smokers outside 32 Water Street at street level.
- 4.7 It should be noted that sound from small groups of people outside the bar is unpredictable and can vary significantly from the scenario used in our assessment. As such it is reasonable to expect that a duty of care should lie with the venue management to control excessively noisy behaviour. Given the likely occupancy of the bar it is also reasonable to expect that control of excessive noise from people can readily be implemented.

APPENDICES

APPENDIX A: STANDARDS AND GUIDANCE

BCC Planning Consultation Guidance No.1

Section 6.3.2 Noise from Entertainment Premises

BCC guidance regarding entertainment premises with attached dwellings states the following:

'At sites where the noise sensitive dwelling is attached to the entertainment premises the applicant shall undertake a noise survey and demonstrate that the predicted noise levels in habitable rooms within the proposed noise sensitive premises satisfy either:

- The level of noise emanating from the entertainment premises is at least 10 dB less than the background noise (dB $L_{90,5min}$ measured in the absence of the entertainment noise) in octave bands from 63 Hz to 4 kHz.*

or

- The level of the noise emanating from the entertainment premises will not exceed the following octave band levels (dB $L_{eq,5min}$):*

Octave Band	63 Hz	125 Hz	250 Hz	500 Hz	1 kHz	2 kHz	4 kHz
dB $L_{eq,5min}$	36	22	12	5	0	-4	-6

Birmingham City Council criteria for control of noise from entertainment premises'

BCC Criteria for LOAEL and SOAEL from Common Sources

Birmingham City Council provides guidance values for the Lowest Observed Adverse Effect Levels (LOAEL) and Significant Observed Adverse Effect Levels (SOAEL) in Table 1 of 'Planning Consultation Guidance No.1: Noise and Vibration'.

Noise source	Assessment location	LOAEL	SOAEL	Times
General environmental noise, road traffic, rail traffic	Outdoor living space	50 dB $L_{Aeq,1hr}^{(A)}$	55 dB $L_{Aeq,1hr}^{(D)}$	Day 07:00 – 23:00
	Façade	50 dB $L_{Aeq,16hr}^{(A)}$	72 dB $L_{Aeq,16hr}^{(E)}$	Day 07:00 – 23:00
	Façade	45 dB $L_{Aeq,8hr}^{(B)}$	67 dB $L_{Aeq,8hr}^{(F)}$	Night 23:00 – 07:00
	Habitable room	30 dB $L_{Aeq,8hr}^{(C)}$	40 dB $L_{Aeq,8hr}^{(G)}$	Night 23:00 – 07:00
	Habitable room	35 dB $L_{Aeq,16hr}^{(C)}$	45 dB $L_{Aeq,16hr}^{(G)}$	Day 07:00 – 23:00
Air traffic	Façade	50 dB $L_{Aeq,16hr}^{(A)}$	69dB $L_{Aeq,16hr}^{(E)}$	Day 07:00 – 23:00
	Façade	45 dB $L_{Aeq,8hr}^{(B)}$	64 dB $L_{Aeq,8hr}^{(F)}$	Night 23:00 – 07:00
Commercial noise or noise of industrial nature (not anonymous) Note criteria selected will depend on both nature of the source and the assessment location	Facade	b/g – 10 dB ^(H)	b/g + 10 dB ^(H)	Noise source Hours of operation
	Facade		55 dB $L_{AFmax}^{(B)}$	Evening / night 19:00 – 07:00
	Habitable room	30 dB $L_{Aeq,8hr}^{(C)}$	40 dB $L_{Aeq,8hr}^{(G)}$	Night 23:00 – 07:00
	Habitable room		45 dB $L_{AFmax}^{(G)}$	Evening / night 19:00 – 07:00
	Habitable room	35 dB $L_{Aeq,16hr}^{(C)}$	40 dB $L_{Aeq,16hr}^{(G)}$	Day 07:00 – 23:00
	Outdoor living space	45 dB $L_{Aeq,1hr}^{(I)}$	50 dB $L_{Aeq,1hr}^{(I)}$	Day 07:00 – 23:00
	Façade	No change to ambient ^(J)	ambient 5dB L_{Aeq} increase ^(J)	Noise source Hours of operation

Table 1 Values of SOAEL and LOAEL for common noise sources

National Planning Policy Framework

The National Planning Policy Framework (NPPF) states that planning policies and decisions should aim to:

- Avoid noise from giving rise to significant adverse impacts on health and quality of life as a result of new development.
- Mitigate and reduce to a minimum other adverse impacts on health and quality of life arising from noise from new development including through the use of conditions.
- Recognise that development will often create some noise and existing businesses wanting to develop in continuance in nearby land use since they were established.
- Identify and protect areas of tranquility which have remained relatively undisturbed by noise and are prized for their recreation and amenity value for this reason.

The National Planning Policy Framework refers to the Noise Policy Statement for England (NPSE).

Noise Policy Statement for England

The Noise Policy Statement for England (NPSE) provides guidance regarding acceptable noise burden and gives three assessment levels to help categorize this:

- No Observed Effect Level (NOEL)
- Lowest Observed Adverse Effect Level (LOAEL)
- Significant Observed Adverse Effect Level (SOAEL)

No Observed Effect Level

This is the level of noise below which no effect can be detected and there would be no discernible negative effect on health or quality of life.

Lowest Observed Adverse Effect Level

This is the lowest level of noise above which adverse effects on health and quality of life can be detected.

Significant Observed Adverse Effect Level

This is the level above which significant adverse effects on health and quality of life can occur.

Design proposals and planning decisions should always seek to avoid noise impact which could be categorized as SOAEL.

Planning Practice Guidance – Noise

Planning Practice Guidance: Noise (PPGN) provides guidance on how planning can manage potential noise impacts with information to support the NPPF and NPSE approach.

PPGN includes the following table which summarises the noise exposure hierarchy based on the likely average response.

Perception	Examples of Outcomes	Increasing Effect Level	Action
Not Noticeable	No effect	No Observed Effect	No specific measures required
Noticeable and not intrusive	Noise can be heard, but does not cause any change in behaviour or attitude. Can slightly affect the acoustic character of the area but not such that there is a perceived change in the quality of life.	No Observed Adverse Effect	No specific measures required
Lowest Observed Adverse Effect Level			
Noticeable and Intrusive	Noise can be heard and causes small changes in behaviour and/or attitude, e.g. turning up volume of television; speaking more loudly; where there is no alternative ventilation, having to close windows for some of the time because of the noise. Potential for some reported sleep disturbance. Affects the acoustic character of the area such that there is a perceived change in the quality of life.	Observed Adverse Effect	Mitigate and reduce to a minimum
Significant Observed Adverse Effect Level			
Noticeable and disruptive	The noise causes a material change in behaviour and/or attitude, e.g. avoiding certain activities during periods of intrusion; where there is no alternative ventilation, having to keep windows closed most of the time because of the noise. Potential for sleep disturbance resulting in difficulty in getting to sleep, premature awakening and difficulty in getting back to sleep. Quality of life diminished due to change in acoustic character of the area.	Significant Observed Adverse Effect	Avoid
Noticeable and very disruptive	Extensive and regular changes in behaviour and/or an inability to mitigate effect of noise leading to psychological stress or physiological effects, e.g. regular sleep deprivation/awakening; loss of appetite, significant, medically definable harm, e.g. auditory and non-auditory	Unacceptable Adverse Effect	Prevent

PPGN noise exposure hierarchy

PPGN recognizes that neither the Noise Policy Statement for England nor the National Planning Policy Framework expects noise to be considered in isolation, separately from the economic, social and other environmental dimensions of proposed development.

APPENDIX B: SUPPORTING INFORMATION

Source Information for Assessment of Sound from Smokers

Raised Voices

We show source levels for raised voices (dB L_{eq}) used in our calculations of sound from smoker outside 32 Water Street at street level.

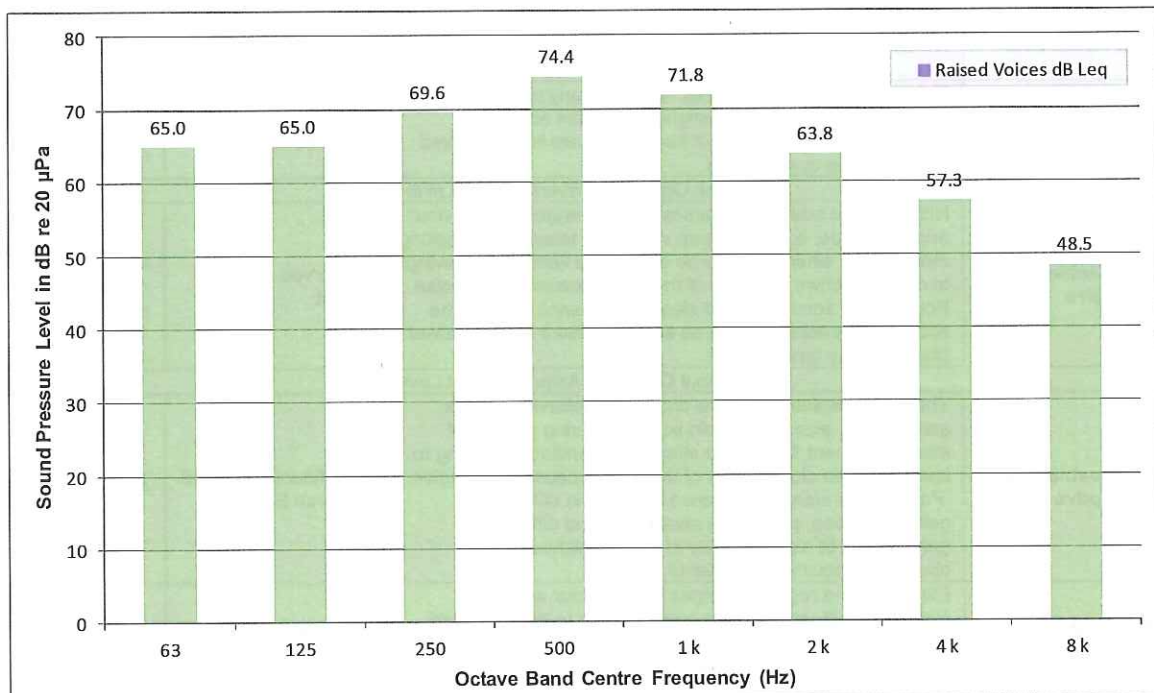

Spectrum of sound levels for raised human voice

END OF REPORT