

COVID-19 Vaccination Overview

Data extracted on 14/12/2021



Vaccine Roll Out

Covid-19 vaccine booster will be offered to all adults (aged 18+) by the end of 2021 to tackle the growing wave of Omicron cases.

The 16-17 years old can also receive their vaccines through Walk-in sites which are available at locations across Birmingham.

All children aged 12-15 years old are being offered their vaccine either at school or out of school through the national booking service (online booking or via 119).

Figures from the [GOV.UK](https://www.gov.uk) website indicate that 89.0% of England people aged 12 years and over have had their 1st vaccine dose, 81.1% their 2nd dose, and 40.8% their booster dose. This compares to 66.1%, 58.5% and 24.9%* in Birmingham. The vaccination roll-out in the 12-15 age group will impact the overall uptake figures, compared to uptake at age 16+.

* The booster figures reported are significantly different from previous reports because of the change in the eligible population used as the denominator population. The eligible population used for booster uptake is the eligible population used for dose 1 and dose 2 uptake (as reported in the Gov.UK website) Previous reports were based on population who had been fully vaccinated.

% Priority Groups Vaccinated - updated 14/12/2021

12-15 years

Eligible - 72k
1st dose - 31.1%

16 years and over

1st dose - 68.1%
2nd dose - 62.8%

16-49 years

1st dose - 58.5%
2nd dose - 51.3%

50 years and over

1st dose - 85.1%
2nd dose - 83.1%

Booster uptake

All ages - 27.0%
>80yrs - 75.3%

Clinically Extremely Vulnerable

1st dose - 86.4%
2nd dose - 83.0%
Booster - 51.5%

COVID At Risk

1st dose - 79.2%
2nd dose - 74.13%
Booster - 37.2%

Uptake by Cohort in Birmingham Residents - 1st and 2nd doses NIMS Data (Extracted 14/12/21)

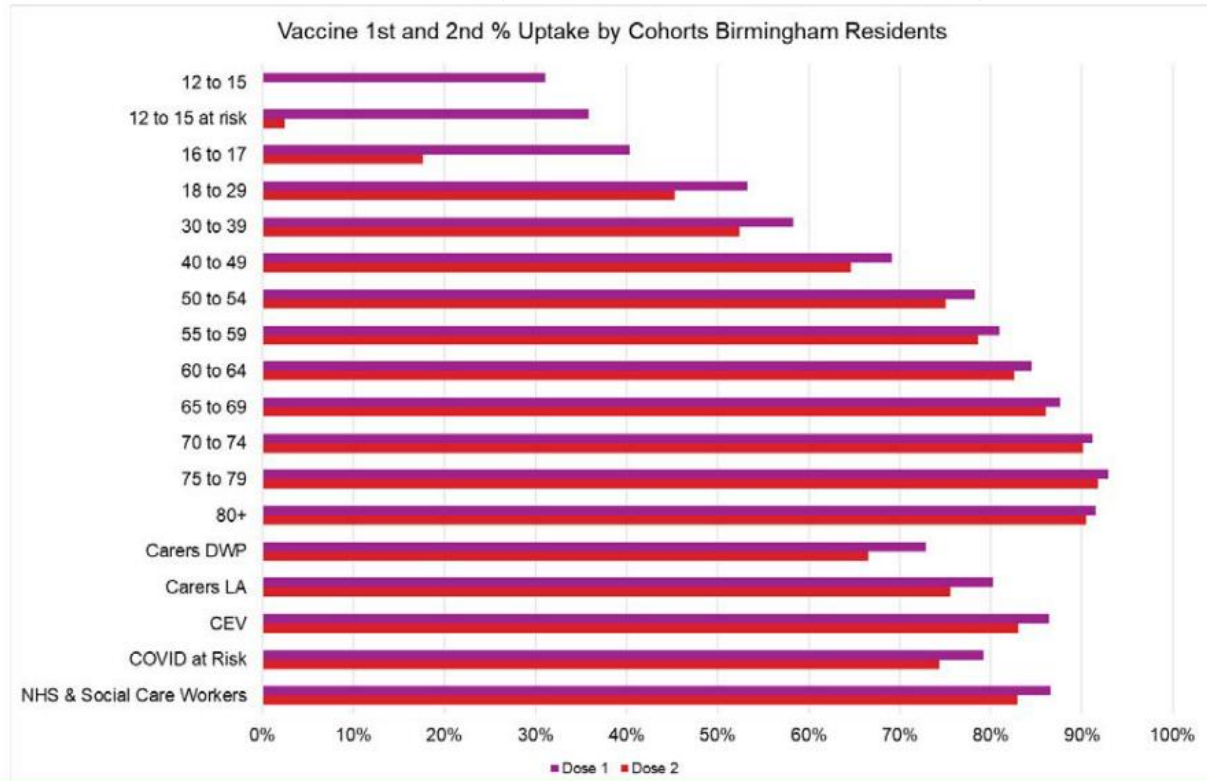

Uptake by Cohort in Birmingham Residents – Booster dose

NIMS Data (Extracted 14/12/21)

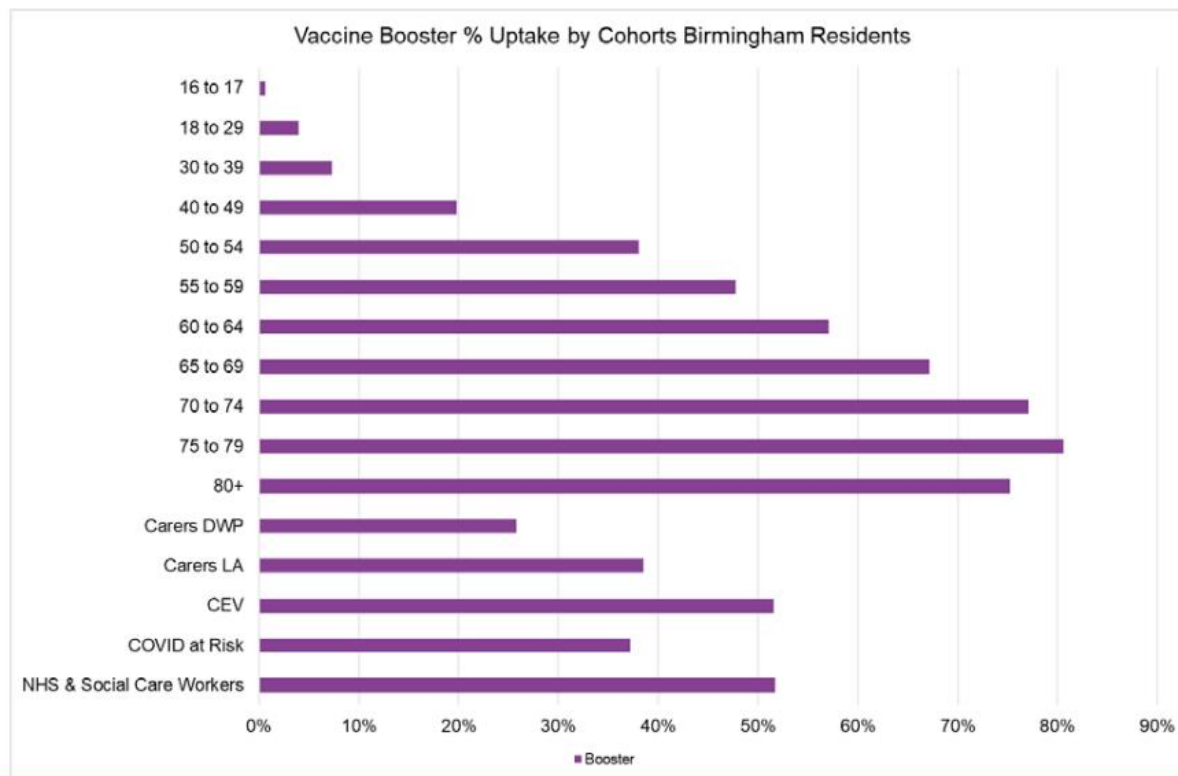

Priority Groups Currently Being Called for Vaccination: 1st dose

Source: NHS NIMS Extracted 14/12/21

Priority	Risk group	% First Dose Uptake				
		NHS Birmingham & Solihull		NHS Sandwell & West Birmingham		Birmingham
		Total	Birmingham	Total	Birmingham	
1	Residents in a care home for older adults and staff working in care homes for older adults	N/A on NIMS				
2	All those 80 years of age and over	93.9%	92.7%	90.5%	83.0%	91.5%
	Frontline health and social care workers *	88.8%	87.7%	84.4%	79.4%	86.6%
3	All those 75 - 79 years of age	94.7%	93.8%	91.4%	85.2%	92.9%
4	All those 70 - 74 years of age	93.4%	92.3%	89.7%	81.9%	91.1%
	Clinically extremely vulnerable individuals (not including pregnant women and those under 16 years of age)	88.7%	87.7%	86.8%	80.4%	86.4%
5	All those 65 - 69 years of age	90.7%	89.3%	86.1%	76.9%	87.6%
	COVID At Risk	82.4%	80.7%	80.4%	71.6%	79.2%
6	All those 60 - 64 years of age	88.5%	86.8%	82.8%	71.4%	84.5%
7	All those 55 - 59 years of age	85.3%	83.4%	79.7%	67.2%	80.9%
8	All those 50 - 54 years of age	82.7%	80.5%	77.8%	66.1%	78.2%
	All those 40 - 49 years of age	74.0%	71.6%	69.6%	58.1%	69.1%
	All those 30 - 39 years of age	63.2%	60.8%	58.4%	48.2%	58.3%
	All those 18 - 29 years of age	57.5%	54.9%	54.6%	46.2%	53.3%
	All those 16 - 17 years of age	46.5%	42.6%	41.8%	29.2%	40.4%
	Covid At Risk 12 - 15 years of age	38.9%	37.3%	32.7%	27.1%	35.8%
	All those 12 - 15 years of age	35.0%	32.4%	30.1%	24.1%	31.1%

* Current significant data issues in denominator definition

Priority Groups Currently Being Called for Vaccination: 2nd dose

Source: NHS NIMS Extracted 14/12/21

Priority	Risk group	% Second Dose Uptake				
		NHS Birmingham & Solihull		NHS Sandwell & West Birmingham		Birmingham
		Total	Birmingham	Total	Birmingham	
1	Residents in a care home for older adults and staff working in care homes for older adults	N/A on NIMS				
2	All those 80 years of age and over	93.0%	91.6%	89.6%	81.7%	90.5%
	Frontline health and social care workers *	85.6%	84.3%	80.1%	74.1%	82.9%
3	All those 75 - 79 years of age	93.9%	92.8%	90.3%	83.5%	91.8%
4	All those 70 - 74 years of age	92.6%	91.3%	88.7%	80.6%	90.1%
	Clinically extremely vulnerable individuals (not including pregnant women and those under 16 years of age)	85.7%	84.3%	84.0%	76.8%	83.0%
	All those 65 - 69 years of age	78.0%	75.9%	76.3%	66.5%	86.1%
5	COVID At Risk	89.4%	87.8%	84.7%	74.9%	74.3%
6	All those 60 - 64 years of age	86.9%	84.9%	81.0%	68.9%	82.6%
7	All those 55 - 59 years of age	83.3%	81.1%	77.5%	64.4%	78.6%
8	All those 50 - 54 years of age	79.9%	77.4%	75.0%	62.4%	75.0%
	All those 40 - 49 years of age	70.0%	67.1%	65.3%	53.3%	64.6%
	All those 30 - 39 years of age	57.5%	54.7%	52.7%	42.6%	52.4%
	All those 18 - 29 years of age	49.7%	46.9%	45.9%	38.3%	45.3%
	All those 16 - 17 years of age	21.7%	19.0%	17.7%	11.0%	17.6%
	Covid At Risk 12 - 15 years of age	3.6%	2.8%	1.6%	0.7%	2.5%

* Current significant data issues in denominator definition

Priority Groups Currently Being Called for Vaccination: Booster dose

Source: NHS NIMS Extracted 14/12/21

Priority	Risk group	% Booster Dose Uptake				
		NHS Birmingham & Solihull		NHS Sandwell & West Birmingham		Birmingham
		Total	Birmingham	Total	Birmingham	
1	Residents in a care home for older adults and staff working in care homes for older adults	N/A on NIMS				
2	All those 80 years of age and over	81.3%	77.2%	75.1%	60.7%	75.3%
	Frontline health and social care workers *	56.1%	53.9%	45.5%	37.5%	51.7%
3	All those 75 - 79 years of age	85.3%	82.2%	79.4%	67.2%	80.6%
4	All those 70 - 74 years of age	82.4%	78.9%	75.3%	62.2%	77.1%
	Clinically extremely vulnerable individuals (not including pregnant women and those under 16 years of age)	57.7%	53.6%	54.1%	41.3%	51.5%
	All those 65 - 69 years of age	73.9%	69.8%	66.0%	50.2%	67.2%
5	COVID At Risk	42.6%	39.0%	39.6%	28.5%	37.2%
6	All those 60 - 64 years of age	64.2%	60.1%	55.2%	39.6%	57.1%
7	All those 55 - 59 years of age	54.5%	50.7%	45.7%	31.5%	47.7%
8	All those 50 - 54 years of age	44.1%	40.5%	37.4%	25.1%	38.1%
	All those 40 - 49 years of age	23.4%	21.6%	18.1%	11.9%	19.8%
	All those 30 - 39 years of age	8.5%	7.9%	7.0%	4.9%	7.3%
	All those 18 - 29 years of age	4.6%	4.3%	3.6%	2.6%	4.0%
	All those 16 - 17 years of age	0.9%	0.7%	0.5%	0.2%	0.6%

* Current significant data issues in denominator definition

Birmingham Priority Age Group

Not Vaccinated and Vaccinated 1st, 2nd and booster doses

Source: NHS NIMS Extracted 14/12/21

Priority Group	Eligible Count	Not Vaccinated First Dose	Vaccinated Count First Dose	Vaccinated Percentage First Dose	Not Vaccinated Second Dose	Vaccinated Count Second Dose	Vaccinated Percentage Second Dose
12 - 15	72,044	49,671	22,373	31.1%	71,771	273	0.4%
16 - 17	34,026	20,286	13,740	40.4%	28,028	5998	17.6%
18 - 29	231,038	107,955	123,083	53.3%	126,373	104665	45.3%
30 - 39	208,120	86,797	121,323	58.3%	99,137	108983	52.4%
40 - 49	172,154	53,116	119,038	69.1%	60,871	111283	64.6%
50 - 54	78,107	16,999	61,108	78.2%	19,490	58617	75.0%
55 - 59	70,094	13,376	56,718	80.9%	15,025	55069	78.6%
60 - 64	58,230	9,005	49,225	84.5%	10,149	48081	82.6%
65 - 69	46,038	5,694	40,344	87.6%	6,400	39638	86.1%
70 - 74	38,698	3,431	35,267	91.1%	3,830	34868	90.1%
75 - 79	30,154	2,144	28,010	92.9%	2,466	27688	91.8%
80+	43,650	3,695	39,955	91.5%	4,160	39490	90.5%

Priority Group	Eligible Count (Booster Dose)	Not Vaccinated Booster Dose	Vaccinated Count Booster Dose	Vaccinated Percentage Booster
16 - 17	34,026	33,812	214	0.6%
18 - 29	231,038	221,837	9,201	4.0%
30 - 39	208,120	192,880	15,240	7.3%
40 - 49	172,154	138,053	34,101	19.8%
50 - 54	78,107	48,367	29,740	38.1%
55 - 59	70,094	36,637	33,457	47.7%
60 - 64	58,230	24,986	33,244	57.1%
65 - 69	46,038	15,105	30,933	67.2%
70 - 74	38,698	8,870	29,828	77.1%
75 - 79	30,154	5,841	24,313	80.6%
80+	43,650	10,794	32,856	75.3%

Birmingham Wards (1) Aged 16+ cohorts Vaccination Coverage - 1st, 2nd and booster doses

Source: NHS NIMS Extracted 14/12/21

Ward Name	Eligible Count	Vaccinated Count First Dose	Vaccinated Percentage First Dose	Vaccinated Count Second Dose	Vaccinated Percentage Second Dose	Vaccinated Count Booster	Vaccinated Percentage Booster
Acocks Green	20,950	14,521	69.3%	13,288	63.4%	5,440	26.0%
Allens Cross	9,204	7,038	76.5%	6,628	72.0%	3,311	36.0%
Alum Rock	24,174	13,079	54.1%	11,026	45.6%	1,966	8.1%
Aston	22,172	12,671	57.1%	11,113	50.1%	2,820	12.7%
Balsall Heath West	10,995	6,242	56.8%	5,567	50.6%	1,493	13.6%
Bartley Green	19,673	14,615	74.3%	13,718	69.7%	6,938	35.3%
Billesley	17,094	12,975	75.9%	12,000	70.2%	5,615	32.8%
Birchfield	11,722	6,269	53.5%	5,517	47.1%	1,561	13.3%
Bordesley & Highgate	12,874	6,909	53.7%	6,118	47.5%	1,443	11.2%
Bordesley Green	12,227	6,738	55.1%	5,874	48.0%	1,270	10.4%
Bournbrook & Selly Park	21,975	12,509	56.9%	11,796	53.7%	3,271	14.9%
Bournville & Cotteridge	17,200	13,592	79.0%	12,981	75.5%	7,180	41.7%
Brandwood & King's Heath	16,761	13,339	79.6%	12,608	75.2%	6,210	37.1%
Bromford & Hodge Hill	18,110	12,246	67.6%	10,959	60.5%	4,037	22.3%
Castle Vale	8,659	6,265	72.4%	5,841	67.5%	3,367	38.9%
Druids Heath & Monyhull	9,286	7,117	76.6%	6,659	71.7%	3,240	34.9%
Edgbaston	22,909	12,828	56.0%	12,190	53.2%	5,429	23.7%
Erdington	18,421	13,339	72.4%	12,565	68.2%	6,862	37.3%
Frankley Great Park	9,873	7,602	77.0%	7,101	71.9%	3,165	32.1%
Garretts Green	9,457	6,369	67.3%	5,756	60.9%	2,356	24.9%
Glebe Farm & Tile Cross	19,668	13,174	67.0%	11,901	60.5%	4,788	24.3%
Gravelly Hill	9,914	5,958	60.1%	5,422	54.7%	2,245	22.6%
Hall Green North	20,011	14,511	72.5%	13,317	66.5%	5,207	26.0%
Hall Green South	9,019	7,554	83.8%	7,111	78.8%	3,655	40.5%

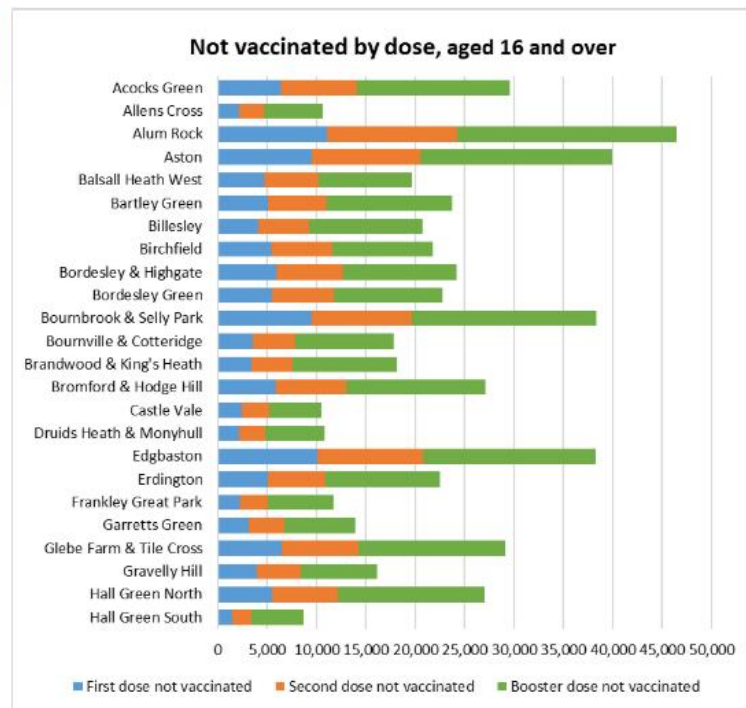

**A BOLDER
HEALTHIER
BIRMINGHAM**



Birmingham Wards (2) Aged 16+ cohorts Vaccination Coverage - 1st, 2nd and booster doses

Source: NHS NIMS Extracted 14/12/21

Ward Name	Eligible Count	Vaccinated Count First Dose	Vaccinated Percentage First Dose	Vaccinated Count Second Dose	Vaccinated Percentage Second Dose	Vaccinated Count Booster	Vaccinated Percentage Booster
Handsworth	11,890	6,698	56.3%	5,884	49.5%	1,745	14.7%
Handsworth Wood	18,503	12,455	67.3%	11,509	62.2%	5,030	27.2%
Harborne	22,808	15,878	69.6%	15,225	66.8%	8,349	36.6%
Heartlands	11,200	6,520	58.2%	5,632	50.3%	1,502	13.4%
Highter's Heath	8,859	7,140	80.6%	6,694	75.6%	3,214	36.3%
Holyhead	12,589	6,281	49.9%	5,561	44.2%	1,742	13.8%
King's Norton North	9,305	7,457	80.1%	7,058	75.9%	3,760	40.4%
King's Norton South	9,648	7,094	73.5%	6,585	68.3%	3,101	32.1%
Kingstanding	18,235	13,026	71.4%	11,965	65.6%	5,268	28.9%
Ladywood	26,650	14,344	53.8%	13,273	49.8%	3,842	14.4%
Longbridge & West Heath	18,497	14,966	80.9%	14,148	76.5%	7,085	38.3%
Lozells	10,771	6,438	59.8%	5,661	52.6%	1,245	11.6%
Moseley	19,653	14,428	73.4%	13,498	68.7%	6,630	33.7%
Nechells	12,372	6,511	52.6%	5,996	46.0%	1,510	12.2%
Newtown	12,134	5,991	49.4%	5,115	42.2%	1,007	8.3%
North Edgbaston	22,945	13,148	57.3%	11,900	51.9%	4,397	19.2%
Northfield	9,324	7,847	84.2%	7,505	80.5%	4,115	44.1%
Oscott	17,137	13,161	76.8%	12,353	72.1%	5,994	35.0%
Perry Barr	18,563	12,534	67.5%	11,645	62.7%	5,238	28.2%
Perry Common	9,768	7,014	71.8%	6,500	66.5%	3,222	33.0%
Pype Hayes	9,388	6,904	73.5%	6,467	68.9%	3,353	35.7%
Quinton	18,523	14,418	77.8%	13,604	73.4%	6,935	37.4%

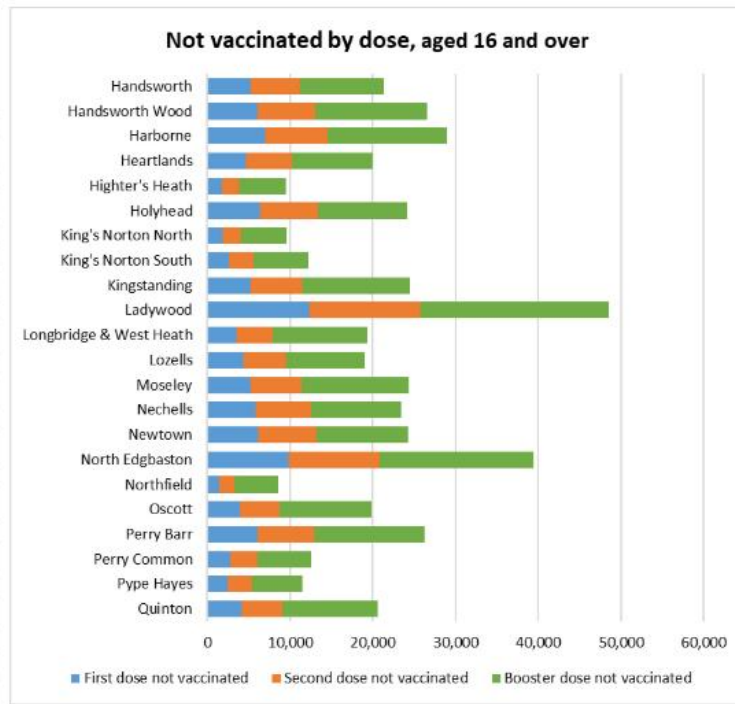

Birmingham Wards (3) Aged 16+ cohorts Vaccination Coverage - 1st, 2nd and booster doses

Source: NHS NIMS Extracted 14/12/21

Ward Name	Eligible Count	Vaccinated Count First Dose	Vaccinated Percentage First Dose	Vaccinated Count Second Dose	Vaccinated Percentage Second Dose	Vaccinated Count Booster	Vaccinated Percentage Booster
Rubery & Rednal	8,477	6,655	78.5%	6,251	73.7%	2,987	35.2%
Shard End	10,400	7,614	73.2%	6,991	67.2%	3,267	31.4%
Sheldon	16,623	13,197	79.4%	12,354	74.3%	6,433	38.7%
Small Heath	19,798	11,822	59.7%	10,325	52.2%	2,253	11.4%
Soho & Jewellery Quarter	25,023	13,352	53.4%	12,039	48.1%	3,306	13.2%
South Yardley	8,548	6,557	76.7%	6,144	71.9%	2,846	33.3%
Sparkbrook & Balsall Heath East	23,810	13,509	56.7%	11,675	49.0%	2,348	9.9%
Sparkhill	19,994	11,737	58.7%	10,214	51.1%	2,203	11.0%
Stirchley	8,871	6,949	78.3%	6,595	74.3%	2,932	33.1%
Stockland Green	20,808	12,960	62.3%	11,744	56.4%	4,980	23.9%
Sutton Four Oaks	8,260	7,469	90.4%	7,256	87.8%	4,610	55.8%
Sutton Mere Green	8,938	8,009	89.6%	7,747	86.7%	4,754	53.2%
Sutton Reddicap	8,562	7,000	81.8%	6,679	78.0%	3,718	43.4%
Sutton Roughley	9,581	8,499	88.7%	8,238	86.0%	4,823	50.3%
Sutton Trinity	8,734	7,636	87.4%	7,424	85.0%	4,416	50.6%
Sutton Vesey	16,828	14,700	87.4%	14,199	84.4%	8,497	50.5%
Sutton Walmley & Minworth	14,253	12,520	87.8%	12,110	85.0%	7,170	50.3%
Sutton Wyld Green	8,318	7,399	89.0%	7,203	86.6%	4,629	55.7%
Tyseley & Hay Mills	10,574	6,695	63.3%	5,967	56.4%	2,028	19.2%
Ward End	11,811	6,727	57.0%	5,780	48.9%	1,379	11.7%
Weoley & Selly Oak	21,340	14,935	70.0%	14,031	65.7%	6,753	31.6%
Yardley East	9,526	7,350	77.2%	6,811	71.5%	3,322	34.9%
Yardley West & Stechford	10,122	6,807	67.2%	6,069	60.0%	2,320	22.9%

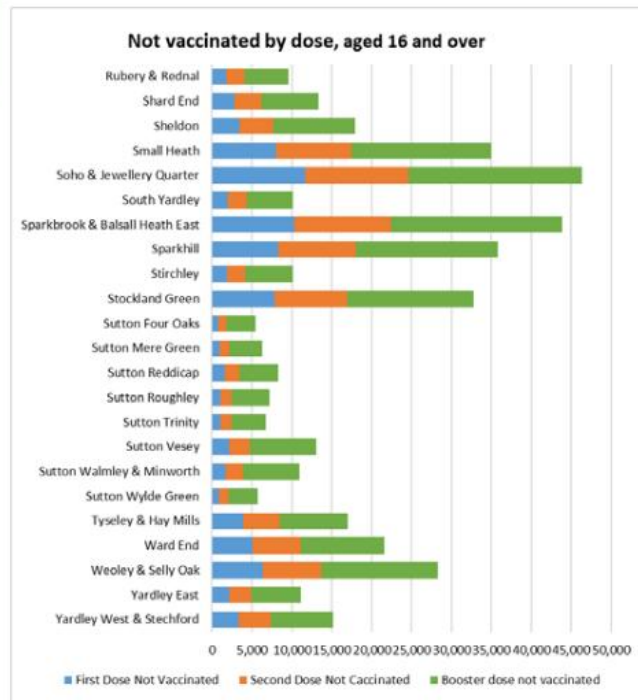

Uptake* by Date of Vaccination (updated 14/12/2021)

1st Dose Vaccination Uptake Aged 12+ by Date

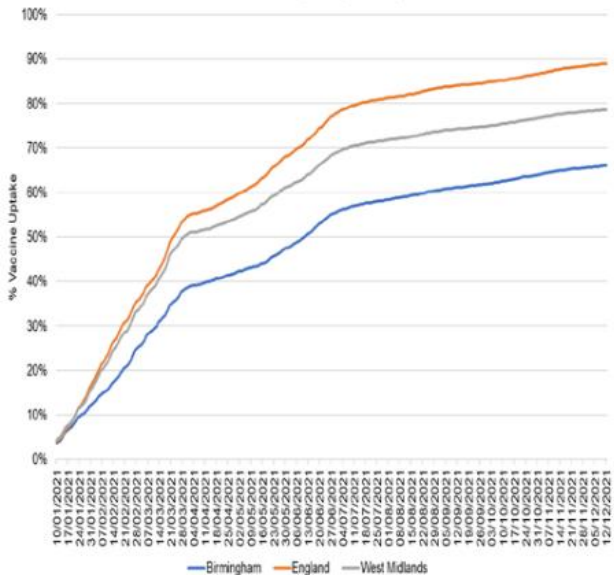

2nd Dose Vaccination Uptake Aged 12+ by Date

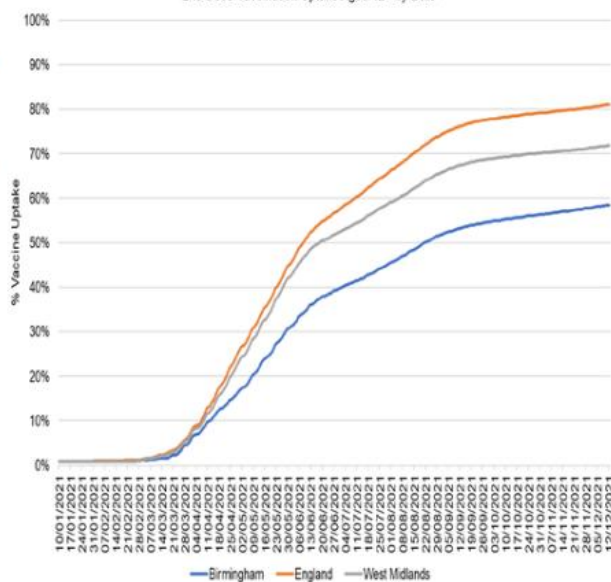

Booster Dose Vaccination Uptake Aged 12+ by Date

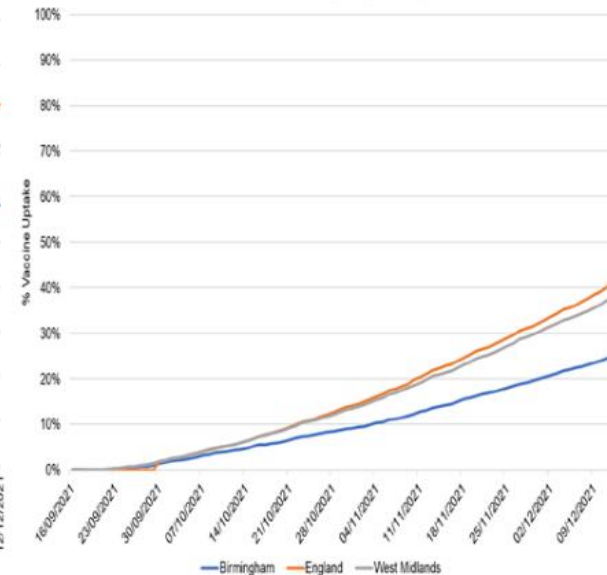

Uptake* of 1st dose has slowed since the end of June, whilst uptake of 2nd dose slowed in mid-August. The current rate of uptake for the 1st, 2nd and booster doses in Birmingham residents aged 12 years and over (66.1%, 58.5%, 24.9%) is significantly lower than the rates for West Midlands (78.6%, 71.9%, 37.7%) and England (89.0%, 81.1%, 40.8%).

*The vaccination roll-out in the 12-15 age group would also likely impact the overall uptake figures, compared to uptake at age 16+. The booster figures reported are significantly different from previous reports because of the change in the eligible population used as the denominator population. The eligible population used for booster uptake is the eligible population used for dose 1 and dose 2 uptake (as reported in the Gov.UK website) Previous reports were based on eligible populations of those who had been fully vaccinated

Source:
GOV.UK



Vaccine Uptake 1st Dose - 16+ (lowest uptake areas by wards) (updated 14/12/2021)

Up to 14th December 2021, vaccine uptake (1st dose) was below 60% in the following wards:

- Newtown
- Holyhead
- Nechells
- Soho & Jewellery Quarter
- Birchfield
- Bordesley & Highgate
- Alum Rock
- Ladywood
- Bordesley Green
- Edgbaston
- Handsworth
- Sparkbrook & Balsall Heath East
- Balsall Heath West
- Ward End
- Aston
- Bournbrook & Selly Park
- North Edgbaston
- Heartlands
- Sparkhill
- Small Heath
- Lozells

Ward Name	Total Uptake 16+	Total Uptake 16-49	Total Uptake 50+
Newtown	49.4%	44.6%	68.0%
Holyhead	49.9%	43.5%	68.6%
Nechells	52.6%	45.9%	77.1%
Soho & Jewellery Quarter	53.4%	49.0%	70.5%
Birchfield	53.5%	46.5%	72.2%
Bordesley & Highgate	53.7%	48.7%	74.3%
Ladywood	53.8%	50.5%	72.0%
Alum Rock	54.1%	47.5%	77.7%
Bordesley Green	55.1%	48.8%	75.8%
Edgbaston	56.0%	47.2%	83.9%
Handsworth	56.3%	50.0%	74.4%
Sparkbrook & Balsall Heath East	56.7%	50.7%	76.9%
Balsall Heath West	56.8%	48.2%	79.2%
Bournbrook & Selly Park	56.9%	52.4%	87.2%
Ward End	57.0%	49.5%	80.2%
Aston	57.1%	51.3%	76.1%
North Edgbaston	57.3%	50.9%	75.7%
Heartlands	58.2%	51.2%	80.1%
Sparkhill	58.7%	51.6%	80.1%
Small Heath	59.7%	52.9%	81.2%
Lozells	59.8%	54.9%	76.9%
Gravelly Hill	60.1%	49.8%	81.5%
Stockland Green	62.3%	51.8%	82.8%
Tyseley & Hay Mills	63.3%	54.8%	83.6%
Glebe Farm & Tile Cross	67.0%	56.4%	86.2%
Yardley West & Stechford	67.2%	58.5%	86.4%
Handsworth Wood	67.3%	57.7%	84.1%
Garretts Green	67.3%	57.2%	86.5%
Perry Barr	67.5%	56.1%	85.6%
Bromford & Hodge Hill	67.6%	57.2%	87.4%
Acocks Green	69.3%	59.1%	87.4%
Harborne	69.6%	61.0%	87.2%
Weoley & Selly Oak	70.0%	59.2%	88.5%
Kingstanding	71.4%	61.0%	87.4%
Perry Common	71.8%	61.0%	87.7%
Castle Vale	72.4%	59.4%	90.2%
Erdington	72.4%	61.9%	87.7%
Hall Green North	72.5%	64.3%	88.2%
Shard End	73.2%	61.3%	90.5%
Moseley	73.4%	64.9%	86.8%

Vaccine Uptake 2nd Dose - 16+ (lowest uptake areas by wards) (updated 14/12/2021)

Up to 14th December 2021, vaccine uptake (2nd dose) was below 60% in the following wards:

- Newtown
- Holyhead
- Alum Rock
- Nechells
- Birchfield
- Bordesley & Highgate
- Bordesley Green
- Soho & Jewellery Quarter
- Ward End
- Sparkbrook & Balsall Heath East
- Handsworth
- Ladywood
- Aston
- Heartlands
- Balsall Heath West
- Sparkhill
- North Edgbaston
- Small Heath
- Lozells
- Edgbaston
- Bournbrook & Selly Park
- Gravelly Hill
- Stockland Green
- Tyseley & Hay Mills

Ward Name	Total Uptake 16+	Total Uptake 16-49	Total Uptake 50+
Newtown	42.2%	36.4%	63.5%
Holyhead	44.2%	36.4%	66.1%
Alum Rock	45.6%	37.6%	73.1%
Nechells	46.0%	38.5%	73.4%
Birchfield	47.1%	38.5%	69.0%
Bordesley & Highgate	47.5%	41.7%	70.8%
Bordesley Green	48.0%	40.3%	72.5%
Soho & Jewellery Quarter	48.1%	43.1%	67.2%
Ward End	48.9%	39.9%	76.0%
Sparkbrook & Balsall Heath East	49.0%	41.5%	73.1%
Handsworth	49.5%	41.4%	71.3%
Ladywood	49.8%	46.2%	69.7%
Aston	50.1%	42.9%	73.0%
Heartlands	50.3%	41.6%	76.2%
Balsall Heath West	50.6%	41.0%	75.5%
Sparkhill	51.1%	42.4%	76.3%
North Edgbaston	51.9%	44.2%	73.2%
Small Heath	52.2%	43.7%	77.7%
Lozells	52.6%	46.4%	73.4%
Edgbaston	53.2%	44.0%	82.7%
Bournbrook & Selly Park	53.7%	48.9%	85.9%
Gravelly Hill	54.7%	42.8%	78.8%
Tyseley & Hay Mills	56.4%	46.1%	80.6%
Stockland Green	56.4%	44.1%	80.1%
Yardley West & Stechford	60.0%	49.0%	83.3%
Glebe Farm & Tile Cross	60.5%	47.8%	83.5%
Bromford & Hodge Hill	60.5%	47.6%	84.9%
Garretts Green	60.9%	48.5%	83.8%
Handsworth Wood	62.2%	50.6%	82.1%
Perry Barr	62.7%	49.3%	83.8%
Acocks Green	63.4%	51.0%	85.3%
Kingstanding	65.6%	52.6%	85.3%
Weoley & Selly Oak	65.7%	53.3%	87.1%
Perry Common	66.5%	53.6%	85.3%
Hall Green North	66.5%	55.8%	86.5%
Harborne	66.8%	57.4%	85.7%
Shard End	67.2%	52.4%	88.7%
Castle Vale	67.5%	52.2%	88.1%
Erdington	68.2%	55.8%	86.0%
King's Norton South	68.3%	54.8%	87.3%

Vaccine Uptake Booster Dose - 16+ (lowest uptake areas by wards) (updated 14/12/2021)

Up to 14th December 2021, vaccine uptake (booster dose) was below 60% in all 69 wards.

Ward Name	Total Uptake 16+	Total Uptake 16-49	Total Uptake 50+
Alum Rock	8.1%	3.1%	24.9%
Newtown	8.3%	3.3%	26.6%
Sparkbrook & Balsall Heath East	9.9%	3.6%	28.1%
Bordesley Green	10.4%	4.1%	29.8%
Sparkhill	11.0%	3.8%	29.7%
Bordesley & Highgate	11.2%	4.7%	36.5%
Small Heath	11.4%	4.7%	31.3%
Lozells	11.6%	5.2%	32.5%
Ward End	11.7%	3.5%	35.3%
Nechells	12.2%	4.1%	40.8%
Aston	12.7%	5.1%	35.5%
Soho & Jewellery Quarter	13.2%	6.8%	37.1%
Birchfield	13.3%	4.4%	35.9%
Heartlands	13.4%	5.0%	36.6%
Balsall Heath West	13.6%	4.7%	35.9%
Holyhead	13.8%	4.7%	38.8%
Ladywood	14.4%	8.5%	45.8%
Handsworth	14.7%	5.8%	38.0%
Bournbrook & Selly Park	14.9%	7.6%	65.4%
North Edgbaston	19.2%	8.5%	47.2%
Tyseley & Hay Mills	19.2%	6.1%	48.2%
Bromford & Hodge Hill	22.3%	6.1%	51.8%
Gravelly Hill	22.6%	8.6%	51.6%
Yardley West & Stechford	22.9%	8.1%	54.4%
Edgbaston	23.7%	9.5%	68.1%
Stockland Green	23.9%	8.2%	53.5%
Glebe Farm & Tile Cross	24.3%	7.6%	54.6%
Garretts Green	24.9%	8.2%	55.8%
Acocks Green	26.0%	8.7%	56.0%
Hall Green North	26.0%	8.5%	57.6%
Handsworth Wood	27.2%	10.1%	55.7%
Perry Barr	28.2%	8.4%	60.0%
Kingstanding	28.9%	9.4%	57.8%
Shard End	31.4%	8.9%	63.8%
Weoley & Selly Oak	31.6%	12.3%	64.3%
Frankley Great Park	32.1%	11.9%	62.1%
King's Norton South	32.1%	11.2%	61.7%
Billesley	32.8%	11.8%	62.1%
Perry Common	33.0%	12.1%	62.9%
Stirchley	33.1%	16.6%	64.0%

North Locality - 1st Dose

Ward Name	% uptake of 1st Dose of Covid Vaccination data extracted 14/12/21															
	80yrs+	75-79yrs	70-74yrs	65-69yrs	60-64yrs	55-59yrs	50-54yrs	40-49yrs	30-39yrs	18-29yrs	16-17yrs	12-15yrs	CEV	COVID at Risk	Carers - LA	Carers - DWP
Castle Vale	93.5%	94.8%	94.3%	92.0%	89.4%	87.0%	82.8%	74.3%	59.1%	53.5%	35.2%	28.0%	91.1%	83.8%	81.5%	71.5%
Erdington	93.7%	95.0%	91.9%	89.9%	85.3%	80.8%	80.1%	71.7%	61.3%	55.2%	49.4%	35.4%	90.0%	82.8%	82.6%	73.1%
Gravelly Hill	90.8%	89.8%	88.5%	83.5%	77.6%	75.2%	71.3%	62.5%	47.7%	43.7%	34.5%	21.5%	86.5%	76.0%	77.5%	73.2%
Kingstanding	89.3%	93.6%	91.4%	88.9%	86.3%	84.4%	80.8%	75.2%	60.8%	54.0%	39.0%	29.5%	89.1%	81.1%	82.4%	74.1%
Perry Common	93.2%	93.1%	89.8%	90.3%	87.2%	81.2%	82.2%	72.3%	61.8%	54.3%	38.1%	29.0%	87.0%	79.4%	81.5%	74.3%
Pype Hayes	93.5%	94.1%	91.0%	88.8%	89.1%	83.7%	83.3%	72.7%	63.5%	55.8%	45.0%	32.2%	90.1%	83.4%	78.6%	74.5%
Stockland Green	89.3%	90.0%	88.5%	86.2%	82.2%	77.6%	73.0%	63.2%	50.0%	46.1%	36.1%	24.8%	85.0%	76.1%	82.0%	72.5%
Sutton Four Oaks	96.1%	98.2%	96.7%	96.3%	94.3%	95.3%	93.2%	88.7%	80.6%	82.8%	77.3%	62.8%	97.0%	93.9%	83.7%	82.1%
Sutton Mere Green	97.7%	97.4%	97.1%	95.8%	92.9%	93.2%	92.2%	89.5%	81.0%	78.6%	77.1%	60.7%	95.1%	91.8%	90.3%	85.8%
Sutton Reddicap	94.8%	97.3%	94.7%	92.8%	90.8%	88.5%	89.4%	81.5%	72.6%	67.7%	57.1%	47.4%	94.2%	87.7%	87.9%	74.1%
Sutton Roughley	96.2%	97.5%	96.2%	94.9%	93.0%	92.8%	90.6%	86.8%	84.8%	79.3%	76.0%	60.5%	95.7%	92.8%	92.5%	83.2%
Sutton Trinity	97.7%	94.8%	96.2%	93.8%	93.4%	91.0%	89.9%	84.5%	79.4%	80.5%	70.5%	65.1%	96.4%	92.2%	90.2%	77.2%
Sutton Vesey	96.3%	96.4%	96.8%	93.7%	92.7%	89.7%	88.5%	87.3%	81.1%	75.5%	69.5%	52.8%	94.8%	90.7%	88.1%	82.0%
Sutton Walmley & Minworth	96.1%	95.8%	97.2%	95.7%	93.3%	90.4%	90.5%	86.5%	81.1%	76.0%	65.7%	56.1%	95.5%	93.0%	86.5%	79.2%
Sutton Wylde Green	97.5%	96.2%	96.1%	94.7%	93.0%	92.2%	91.6%	86.1%	81.3%	78.7%	73.6%	63.9%	95.5%	92.1%	95.7%	92.3%

Within this category, 75% or more of the ward have been vaccinated

Within this category, less than 75% of the ward have been vaccinated

East Locality - 1st Dose

Ward Name	% uptake of 1st Dose of Covid Vaccination data extracted 14/12/21															
	80yrs+	75-79yrs	70-74yrs	65-69yrs	60-64yrs	55-59yrs	50-54yrs	40-49yrs	30-39yrs	18-29yrs	16-17yrs	12-15yrs	CEV	COVID at Risk	Carers - LA	Carers - DWP
Acocks Green	93.3%	93.4%	91.1%	86.8%	86.2%	83.0%	79.8%	69.4%	59.6%	52.9%	38.3%	31.5%	87.5%	80.7%	78.5%	78.2%
Alum Rock	74.7%	84.3%	79.9%	76.0%	76.2%	69.9%	70.2%	62.4%	47.9%	40.6%	25.7%	12.7%	80.6%	72.9%	81.6%	69.2%
Bromford & Hodge Hill	94.9%	94.1%	91.8%	89.5%	85.4%	82.3%	80.9%	72.2%	58.3%	49.7%	34.6%	23.6%	86.1%	78.1%	81.1%	74.2%
Garretts Green	90.3%	93.5%	90.3%	83.9%	84.5%	83.7%	81.0%	72.0%	58.6%	49.6%	35.2%	29.9%	87.1%	78.7%	82.9%	71.6%
Glebe Farm & Tile Cross	92.9%	92.7%	89.9%	88.6%	84.7%	83.2%	78.7%	70.4%	57.1%	49.4%	32.0%	23.7%	83.9%	77.0%	80.7%	70.7%
Heartlands	83.0%	85.1%	81.1%	79.8%	75.3%	74.0%	74.4%	66.7%	54.1%	43.2%	24.9%	20.4%	82.3%	74.2%	81.7%	72.9%
Shard End	94.7%	94.5%	95.5%	91.6%	90.9%	85.2%	84.4%	75.0%	61.0%	53.9%	43.9%	30.3%	90.5%	82.5%	74.8%	71.3%
Sheldon	95.0%	97.2%	94.6%	92.8%	91.8%	88.8%	88.2%	79.4%	67.3%	63.4%	54.8%	38.3%	91.1%	86.0%	85.9%	78.2%
Small Heath	80.7%	85.9%	86.3%	82.5%	80.6%	73.0%	72.9%	65.5%	53.8%	47.0%	32.5%	22.4%	84.1%	77.2%	79.9%	76.2%
South Yardley	94.0%	95.7%	92.5%	90.2%	88.4%	87.5%	86.1%	77.5%	65.2%	62.4%	56.2%	38.1%	88.0%	84.1%	92.0%	78.2%
Tyseley & Hay Mills	85.7%	87.5%	87.1%	85.3%	83.9%	79.5%	72.8%	65.5%	54.9%	48.4%	39.8%	30.3%	86.3%	78.1%	82.9%	74.5%
Ward End	84.1%	86.3%	79.0%	84.6%	76.7%	72.3%	73.3%	66.5%	49.3%	41.9%	25.8%	14.6%	80.9%	74.0%	76.8%	68.4%
Yardley East	95.5%	96.2%	96.1%	91.1%	92.7%	86.5%	87.6%	77.1%	64.0%	60.6%	49.0%	34.3%	91.6%	84.3%	87.8%	79.8%
Yardley West & Stechford	89.3%	92.4%	90.8%	89.0%	85.8%	81.1%	77.9%	72.8%	59.1%	50.7%	34.4%	22.2%	86.6%	79.0%	82.9%	74.9%

Within this category, 75% or more of the ward have been vaccinated

Within this category, less than 75% of the ward have been vaccinated

South Locality - 1st Dose

Ward Name	% uptake of 1st Dose of Covid Vaccination data extracted 14/12/21															
	80yrs+	75-79yrs	70-74yrs	65-69yrs	60-64yrs	55-59yrs	50-54yrs	40-49yrs	30-39yrs	18-29yrs	16-17yrs	12-15yrs	CEV	COVID at Risk	Carers - LA	Carers - DWP
Allens Cross	96.1%	95.3%	93.8%	92.6%	89.0%	84.9%	83.9%	76.4%	69.4%	60.1%	47.4%	41.3%	92.4%	83.6%	85.2%	73.7%
Bartley Green	92.8%	96.5%	95.1%	90.7%	88.4%	84.8%	82.2%	75.6%	62.8%	55.7%	48.7%	33.9%	88.1%	81.6%	83.3%	75.4%
Edgbaston	90.3%	89.1%	90.9%	84.0%	79.3%	77.6%	73.5%	49.7%	43.0%	48.2%	49.2%	45.1%	86.5%	78.7%	82.1%	60.8%
Frankley Great Park	95.6%	95.6%	95.5%	92.3%	92.8%	86.1%	82.3%	79.5%	69.2%	59.4%	48.1%	38.9%	89.6%	82.8%	80.8%	70.5%
Harborne	92.9%	93.2%	91.4%	89.8%	83.3%	81.4%	76.8%	66.6%	60.4%	58.3%	52.0%	38.2%	88.5%	82.6%	85.0%	67.9%
King's Norton North	95.9%	96.0%	94.1%	92.5%	91.1%	89.0%	86.3%	78.9%	71.7%	64.2%	52.5%	45.5%	91.8%	84.2%	84.1%	67.9%
King's Norton South	95.7%	93.4%	92.3%	90.6%	87.1%	85.1%	80.9%	74.6%	65.3%	53.5%	44.4%	33.3%	89.1%	79.9%	82.4%	67.3%
Longbridge & West Heath	97.0%	95.4%	95.2%	92.6%	92.0%	89.1%	85.5%	80.6%	72.2%	66.1%	56.4%	42.3%	93.5%	82.1%	86.6%	72.8%
Northfield	96.7%	98.2%	97.6%	92.7%	93.5%	91.6%	87.3%	84.8%	76.5%	69.1%	57.8%	48.5%	93.0%	88.8%	89.8%	76.8%
Quinton	93.6%	94.8%	92.8%	91.4%	89.1%	86.4%	84.4%	76.5%	69.2%	63.6%	54.1%	38.7%	89.8%	85.3%	84.1%	75.3%
Rubery & Rednal	95.4%	97.5%	94.2%	90.9%	91.0%	88.3%	85.1%	78.5%	69.2%	65.0%	48.0%	36.8%	91.4%	82.8%	81.3%	69.8%
Weoley & Selly Oak	95.2%	94.5%	91.5%	89.1%	86.8%	83.2%	79.0%	66.3%	59.0%	55.9%	43.6%	32.0%	89.5%	80.7%	80.4%	72.5%

Within this category, 75% or more of the ward have been vaccinated

Within this category, less than 75% of the ward have been vaccinated

West Locality - 1st Dose

Ward Name	% uptake of 1st Dose of Covid Vaccination data extracted 14/12/21															
	80yrs+	75-79yrs	70-74yrs	65-69yrs	60-64yrs	55-59yrs	50-54yrs	40-49yrs	30-39yrs	18-29yrs	16-17yrs	12-15yrs	CEV	COVID at Risk	Carers - LA	Carers - DWP
Aston	78.7%	82.2%	77.2%	77.9%	73.4%	66.8%	69.3%	62.8%	50.1%	46.6%	32.7%	26.1%	80.8%	73.0%	80.0%	73.3%
Birchfield	74.6%	82.7%	79.3%	76.9%	66.6%	63.1%	64.8%	56.1%	44.9%	42.7%	29.1%	22.6%	78.1%	69.1%	72.8%	65.3%
Bordesley & Highgate	77.2%	83.1%	80.7%	74.9%	73.2%	67.6%	67.6%	61.1%	48.7%	43.9%	30.6%	18.3%	77.5%	69.1%	71.1%	65.2%
Bordesley Green	82.6%	79.0%	80.6%	74.9%	71.7%	65.2%	68.1%	60.9%	51.5%	41.7%	24.5%	19.9%	81.4%	72.1%	71.8%	72.0%
Handsworth	78.3%	87.1%	84.0%	78.1%	67.4%	63.5%	65.9%	59.3%	50.0%	45.5%	29.3%	27.8%	82.1%	71.9%	76.4%	70.3%
Handsworth Wood	90.0%	89.7%	88.8%	87.1%	81.2%	79.2%	75.2%	67.3%	55.9%	54.3%	38.7%	30.0%	86.5%	79.6%	77.3%	72.6%
Holyhead	80.2%	81.0%	74.2%	70.0%	63.0%	61.5%	55.2%	52.2%	43.1%	39.4%	23.7%	25.7%	78.6%	67.9%	69.2%	59.3%
Ladywood	82.9%	78.7%	73.6%	70.8%	69.9%	66.3%	63.4%	53.4%	49.5%	51.3%	23.1%	16.3%	77.7%	71.6%	69.9%	63.2%
Lozells	80.9%	79.9%	83.1%	75.9%	69.2%	69.3%	70.9%	68.1%	53.4%	48.9%	32.8%	30.9%	84.2%	73.9%	72.7%	77.1%
Nechells	82.3%	82.9%	90.1%	78.6%	72.9%	66.8%	69.5%	65.1%	44.3%	41.3%	23.8%	13.8%	79.5%	71.4%	70.6%	70.4%
Newtown	78.2%	75.0%	76.0%	62.7%	62.2%	61.4%	61.3%	58.5%	47.2%	38.8%	20.9%	18.9%	73.0%	64.9%	61.4%	66.2%
North Edgbaston	83.3%	88.8%	83.9%	78.3%	70.9%	68.2%	63.6%	54.5%	49.4%	51.4%	36.0%	24.7%	81.1%	72.9%	71.9%	69.5%
Oscott	94.5%	92.0%	91.9%	90.9%	89.4%	86.6%	86.5%	77.8%	66.8%	60.2%	51.5%	33.9%	90.1%	85.1%	79.9%	76.3%
Perry Barr	92.8%	94.8%	90.6%	86.5%	84.2%	78.6%	78.5%	67.3%	51.8%	53.6%	41.6%	31.7%	87.0%	79.8%	81.3%	75.0%
Soho & Jewellery Quarter	78.8%	80.6%	76.4%	70.0%	67.2%	61.6%	61.9%	53.2%	49.2%	49.0%	20.4%	20.0%	77.7%	67.4%	71.4%	63.8%

Within this category, 75% or more of the ward have been vaccinated

Within this category, less than 75% of the ward have been vaccinated

Central Locality - 1st Dose

Ward Name	% uptake of 1st Dose of Covid Vaccination data extracted 14/12/21															
	80yrs+	75-79yrs	70-74yrs	65-69yrs	60-64yrs	55-59yrs	50-54yrs	40-49yrs	30-39yrs	18-29yrs	16-17yrs	12-15yrs	CEV	COVID at Risk	Carers - LA	Carers - DWP
Balsall Heath West	81.0%	92.4%	86.5%	78.3%	78.7%	70.6%	70.9%	61.1%	48.9%	42.8%	25.1%	21.1%	80.3%	70.7%	62.1%	72.2%
Billesley	95.1%	93.8%	92.8%	88.9%	90.6%	85.2%	82.6%	78.0%	67.5%	58.8%	44.9%	37.4%	90.5%	83.3%	80.2%	71.3%
Bournbrook & Selly Park	94.4%	96.2%	95.0%	90.8%	85.8%	80.1%	72.3%	45.1%	37.2%	57.9%	54.1%	40.8%	89.3%	82.1%	77.4%	75.0%
Bournville & Cotteridge	95.9%	95.9%	95.4%	92.4%	91.9%	86.8%	87.0%	77.7%	70.3%	61.9%	64.9%	52.5%	92.2%	87.6%	84.1%	72.4%
Brandwood & King's Heath	94.1%	93.6%	93.6%	91.9%	88.6%	88.4%	85.1%	79.3%	73.4%	64.6%	56.6%	43.6%	90.7%	85.6%	89.6%	75.1%
Druids Heath & Monyhull	97.1%	93.3%	94.0%	92.8%	90.4%	85.0%	84.3%	79.2%	66.8%	57.8%	48.8%	39.8%	92.1%	81.0%	88.6%	71.4%
Hall Green North	91.6%	92.6%	94.1%	89.9%	86.8%	84.9%	80.6%	74.1%	65.8%	59.1%	40.8%	30.1%	89.3%	80.6%	78.3%	77.9%
Hall Green South	96.1%	96.3%	95.8%	94.5%	92.0%	91.0%	89.2%	84.6%	78.1%	68.5%	59.1%	43.0%	93.2%	88.1%	88.7%	89.2%
Highter's Heath	95.2%	96.0%	92.9%	94.7%	90.8%	91.1%	88.9%	80.8%	71.9%	64.1%	53.4%	36.0%	92.5%	86.8%	89.7%	78.1%
Moseley	92.0%	92.5%	92.0%	89.0%	86.3%	81.3%	77.8%	72.0%	63.8%	61.5%	46.9%	41.8%	87.8%	80.5%	78.2%	74.1%
Sparkbrook & Balsall Heath East	76.0%	80.8%	80.7%	79.5%	73.5%	71.9%	66.6%	61.7%	51.8%	45.2%	27.8%	21.9%	80.4%	70.2%	72.3%	71.6%
Sparkhill	83.9%	85.0%	78.7%	82.3%	76.4%	74.6%	71.2%	61.4%	52.1%	47.5%	28.7%	25.9%	83.1%	73.2%	80.4%	77.0%
Stirchley	95.2%	93.6%	92.2%	90.1%	90.3%	85.5%	86.9%	77.4%	73.1%	66.2%	55.4%	41.6%	91.3%	85.9%	81.7%	72.5%

Within this category, 75% or more of the ward have been vaccinated

Within this category, less than 75% of the ward have been vaccinated

North Locality - 2nd Dose

Ward Name	% uptake of 2nd Dose of Covid Vaccination data extracted 14/12/21														
	80yrs+	75-79yrs	70-74yrs	65-69yrs	60-64yrs	55-59yrs	50-54yrs	40-49yrs	30-39yrs	18-29yrs	16-17yrs	CEV	COVID at Risk	Carers - LA	Carers - DWP
Castle Vale	93.5%	94.8%	94.3%	92.0%	89.4%	87.0%	82.8%	74.3%	59.1%	53.5%	35.2%	91.1%	83.8%	81.5%	71.5%
Erdington	93.7%	95.0%	91.9%	89.9%	85.3%	80.8%	80.1%	71.7%	61.3%	55.2%	49.4%	90.0%	82.8%	82.6%	73.1%
Gravelly Hill	90.8%	89.8%	88.5%	83.5%	77.6%	75.2%	71.3%	62.5%	47.7%	43.7%	34.5%	86.5%	76.0%	77.5%	73.2%
Kingstanding	89.3%	93.6%	91.4%	88.9%	86.3%	84.4%	80.8%	75.2%	60.8%	54.0%	39.0%	89.1%	81.1%	82.4%	74.1%
Perry Common	93.2%	93.1%	89.8%	90.3%	87.2%	81.2%	82.2%	72.3%	61.8%	54.3%	38.1%	87.0%	79.4%	81.5%	74.3%
Pype Hayes	93.5%	94.1%	91.0%	88.8%	89.1%	83.7%	83.3%	72.7%	63.5%	55.8%	45.0%	90.1%	83.4%	78.6%	74.5%
Stockland Green	89.3%	90.0%	88.5%	86.2%	82.2%	77.6%	73.0%	63.2%	50.0%	46.1%	36.1%	85.0%	76.1%	82.0%	72.5%
Sutton Four Oaks	96.1%	98.2%	96.7%	96.3%	94.3%	95.3%	93.2%	88.7%	80.6%	82.8%	77.3%	97.0%	93.9%	83.7%	82.1%
Sutton Mere Green	97.7%	97.4%	97.1%	95.8%	92.9%	93.2%	92.2%	89.5%	81.0%	78.6%	77.1%	95.1%	91.8%	90.3%	85.8%
Sutton Reddicap	94.8%	97.3%	94.7%	92.8%	90.8%	88.5%	89.4%	81.5%	72.6%	67.7%	57.1%	94.2%	87.7%	87.9%	74.1%
Sutton Roughley	96.2%	97.5%	96.2%	94.9%	93.0%	92.8%	90.6%	86.8%	84.8%	79.3%	76.0%	95.7%	92.8%	92.5%	83.2%
Sutton Trinity	97.7%	94.8%	96.2%	93.8%	93.4%	91.0%	89.9%	84.5%	79.4%	80.5%	70.5%	96.4%	92.2%	90.2%	77.2%
Sutton Vesey	96.3%	96.4%	96.8%	93.7%	92.7%	89.7%	88.5%	87.3%	81.1%	75.5%	69.5%	94.8%	90.7%	88.1%	82.0%
Sutton Walmley & Minworth	96.1%	95.8%	97.2%	95.7%	93.3%	90.4%	90.5%	86.5%	81.1%	76.0%	65.7%	95.5%	93.0%	86.5%	79.2%
Sutton Wylde Green	97.5%	96.2%	96.1%	94.7%	93.0%	92.2%	91.6%	86.1%	81.3%	78.7%	73.6%	95.5%	92.1%	95.7%	92.3%

Within this category, 75% or more of the ward have been vaccinated

Within this category, less than 75% of the ward have been vaccinated

East Locality - 2nd Dose

Ward Name	% uptake of 2nd Dose of Covid Vaccination data extracted 14/12/21														
	80yrs+	75-79yrs	70-74yrs	65-69yrs	60-64yrs	55-59yrs	50-54yrs	40-49yrs	30-39yrs	18-29yrs	16-17yrs	CEV	COVID at Risk	Carers - LA	Carers - DWP
Acocks Green	91.7%	93.4%	91.1%	86.8%	86.2%	83.0%	79.8%	69.4%	59.6%	52.9%	38.3%	87.5%	80.7%	78.5%	78.2%
Alum Rock	74.7%	84.3%	79.9%	76.0%	76.2%	69.9%	70.2%	62.4%	47.9%	40.6%	25.7%	80.6%	72.9%	81.6%	69.2%
Bromford & Hodge Hill	94.9%	94.1%	91.8%	89.5%	85.4%	82.3%	80.9%	72.2%	58.3%	49.7%	34.6%	86.1%	78.1%	81.1%	74.2%
Garretts Green	90.3%	93.5%	90.3%	83.9%	84.5%	83.7%	81.0%	72.0%	58.6%	49.6%	35.2%	87.1%	78.7%	82.9%	71.6%
Glebe Farm & Tile Cross	92.9%	92.7%	89.9%	88.6%	84.7%	83.2%	78.7%	70.4%	57.1%	49.4%	32.0%	83.9%	77.0%	80.7%	70.7%
Heartlands	83.0%	85.1%	81.1%	79.8%	75.3%	74.0%	74.4%	66.7%	54.1%	43.2%	24.9%	82.3%	74.2%	81.7%	72.9%
Shard End	94.7%	94.5%	95.5%	91.6%	90.9%	85.2%	84.4%	75.0%	61.0%	53.9%	43.9%	90.5%	82.5%	74.8%	71.3%
Sheldon	95.0%	97.2%	94.6%	92.8%	91.8%	88.8%	88.2%	79.4%	67.3%	63.4%	54.8%	91.1%	86.0%	85.9%	78.2%
Small Heath	80.7%	85.9%	86.3%	82.5%	80.6%	73.0%	72.9%	65.5%	53.8%	47.0%	32.5%	84.1%	77.2%	79.9%	76.2%
South Yardley	94.0%	95.7%	92.5%	90.2%	88.4%	87.5%	86.1%	77.5%	65.2%	62.4%	56.2%	88.0%	84.1%	92.0%	78.2%
Tyseley & Hay Mills	85.7%	87.5%	87.1%	85.3%	83.9%	79.5%	72.8%	65.5%	54.9%	48.4%	39.8%	86.3%	78.1%	82.9%	74.5%
Ward End	84.1%	86.3%	79.0%	84.6%	76.7%	72.3%	73.3%	66.5%	49.3%	41.9%	25.8%	80.9%	74.0%	76.8%	68.4%
Yardley East	95.5%	96.2%	96.1%	91.1%	92.7%	86.5%	87.6%	77.1%	64.0%	60.6%	49.0%	91.6%	84.3%	87.8%	79.8%
Yardley West & Stechford	89.3%	92.4%	90.8%	89.0%	85.8%	81.1%	77.9%	72.8%	59.1%	50.7%	34.4%	86.6%	79.0%	82.9%	74.9%

Within this category, 75% or more of the ward have been vaccinated

Within this category, less than 75% of the ward have been vaccinated

South Locality - 2nd Dose

Ward Name	% uptake of 2nd Dose of Covid Vaccination data extracted 14/12/21														
	80yrs+	75-79yrs	70-74yrs	65-69yrs	60-64yrs	55-59yrs	50-54yrs	40-49yrs	30-39yrs	18-29yrs	16-17yrs	CEV	COVID at Risk	Carers - LA	Carers - DWP
Allens Cross	96.1%	95.3%	93.8%	92.6%	89.0%	84.9%	83.9%	76.4%	69.4%	60.1%	47.4%	92.4%	83.6%	85.2%	73.7%
Bartley Green	92.8%	96.5%	95.1%	90.7%	88.4%	84.8%	82.2%	75.6%	62.8%	55.7%	48.7%	88.1%	81.6%	83.3%	75.4%
Edgbaston	90.3%	89.1%	90.9%	84.0%	79.3%	77.6%	73.5%	49.7%	43.0%	48.2%	49.2%	86.5%	78.7%	82.1%	60.8%
Frankley Great Park	95.6%	95.6%	95.5%	92.3%	92.8%	86.1%	82.3%	79.5%	69.2%	59.4%	48.1%	89.6%	82.8%	80.8%	70.5%
Harborne	92.9%	93.2%	91.4%	89.8%	83.3%	81.4%	76.8%	66.6%	60.4%	58.3%	52.0%	88.5%	82.6%	85.0%	67.9%
King's Norton North	95.9%	96.0%	94.1%	92.5%	91.1%	89.0%	86.3%	78.9%	71.7%	64.2%	52.5%	91.8%	84.2%	84.1%	67.9%
King's Norton South	95.7%	93.4%	92.3%	90.6%	87.1%	85.1%	80.9%	74.6%	65.3%	53.5%	44.4%	89.1%	79.9%	82.4%	67.3%
Longbridge & West Heath	97.0%	95.4%	95.2%	92.6%	92.0%	89.1%	85.5%	80.6%	72.2%	66.1%	56.4%	93.5%	82.1%	86.6%	72.8%
Northfield	96.7%	98.2%	97.6%	92.7%	93.5%	91.6%	87.3%	84.8%	76.5%	69.1%	57.8%	93.0%	88.8%	89.8%	76.8%
Quinton	93.6%	94.8%	92.8%	91.4%	89.1%	86.4%	84.4%	76.5%	69.2%	63.6%	54.1%	89.8%	85.3%	84.1%	75.3%
Rubery & Rednal	95.4%	97.5%	94.2%	90.9%	91.0%	88.3%	85.1%	78.5%	69.2%	65.0%	48.0%	91.4%	82.8%	81.3%	69.8%
Weoley & Selly Oak	95.2%	94.5%	91.5%	89.1%	86.8%	83.2%	79.0%	66.3%	59.0%	55.9%	43.6%	89.5%	80.7%	80.4%	72.5%

Within this category, 75% or more of the ward have been vaccinated

Within this category, less than 75% of the ward have been vaccinated

West Locality - 2nd Dose

Ward Name	% uptake of 2nd Dose of Covid Vaccination data extracted 14/12/21														
	80yrs+	75-79yrs	70-74yrs	65-69yrs	60-64yrs	55-59yrs	50-54yrs	40-49yrs	30-39yrs	18-29yrs	16-17yrs	CEV	COVID at Risk	Carers - LA	Carers - DWP
Aston	78.7%	82.2%	77.2%	77.9%	73.4%	66.8%	69.3%	62.8%	50.1%	46.6%	32.7%	80.8%	73.0%	80.0%	73.3%
Birchfield	74.6%	82.7%	79.3%	76.9%	66.6%	63.1%	64.8%	56.1%	44.9%	42.7%	29.1%	78.1%	69.1%	72.8%	65.3%
Bordesley & Highgate	77.2%	83.1%	80.7%	74.9%	73.2%	67.6%	67.6%	61.1%	48.7%	43.9%	30.6%	77.5%	69.1%	71.1%	65.2%
Bordesley Green	82.6%	79.0%	80.6%	74.9%	71.7%	65.2%	68.1%	60.9%	51.5%	41.7%	24.5%	81.4%	72.1%	71.8%	72.0%
Handsworth	78.3%	87.1%	84.0%	78.1%	67.4%	63.5%	65.9%	59.3%	50.0%	45.5%	29.3%	82.1%	71.9%	76.4%	70.3%
Handsworth Wood	90.0%	89.7%	88.8%	87.1%	81.2%	79.2%	75.2%	67.3%	55.9%	54.3%	38.7%	86.5%	79.6%	77.3%	72.6%
Holyhead	80.2%	81.0%	74.2%	70.0%	63.0%	61.5%	55.2%	52.2%	43.1%	39.4%	23.7%	78.6%	67.9%	69.2%	59.3%
Ladywood	82.9%	78.7%	73.6%	70.8%	69.9%	66.3%	63.4%	53.4%	49.5%	51.3%	23.1%	77.7%	71.6%	69.9%	63.2%
Lozells	80.9%	79.9%	83.1%	75.9%	69.2%	69.3%	70.9%	68.1%	53.4%	48.9%	32.8%	84.2%	73.9%	72.7%	77.1%
Nechells	82.3%	82.9%	90.1%	78.6%	72.9%	66.8%	69.5%	65.1%	44.3%	41.3%	23.8%	79.5%	71.4%	70.6%	70.4%
Newtown	78.2%	75.0%	76.0%	62.7%	62.2%	61.4%	61.3%	58.5%	47.2%	38.8%	20.9%	73.0%	64.9%	61.4%	66.2%
North Edgbaston	83.3%	88.8%	83.9%	78.3%	70.9%	68.2%	63.6%	54.5%	49.4%	51.4%	36.0%	81.1%	72.9%	71.9%	69.5%
Oscott	94.5%	92.0%	91.9%	90.9%	89.4%	86.6%	86.5%	77.8%	66.8%	60.2%	51.5%	90.1%	85.1%	79.9%	76.3%
Perry Barr	92.8%	94.8%	90.6%	86.5%	84.2%	78.6%	78.5%	67.3%	51.8%	53.6%	41.6%	87.0%	79.8%	81.3%	75.0%
Soho & Jewellery Quarter	78.8%	80.6%	76.4%	70.0%	67.2%	61.6%	61.9%	53.2%	49.2%	49.0%	20.4%	77.7%	67.4%	71.4%	63.8%

Within this category, 75% or more of the ward have been vaccinated

Within this category, less than 75% of the ward have been vaccinated

Central Locality - 2nd Dose

Ward Name	% uptake of 2nd Dose of Covid Vaccination data extracted 14/12/21														
	80yrs+	75-79yrs	70-74yrs	65-69yrs	60-64yrs	55-59yrs	50-54yrs	40-49yrs	30-39yrs	18-29yrs	16-17yrs	CEV	COVID at Risk	Carers - LA	Carers - DWP
Balsall Heath West	77.9%	92.4%	86.5%	78.3%	78.7%	70.6%	70.9%	61.1%	48.9%	42.8%	25.1%	80.3%	70.7%	62.1%	72.2%
Billesley	95.1%	93.8%	92.8%	88.9%	90.6%	85.2%	82.6%	78.0%	67.5%	58.8%	44.9%	90.5%	83.3%	80.2%	71.3%
Bournbrook & Selly Park	94.4%	96.2%	95.0%	90.8%	85.8%	80.1%	72.3%	45.1%	37.2%	57.9%	54.1%	89.3%	82.1%	77.4%	75.0%
Bournville & Cotteridge	95.9%	95.9%	95.4%	92.4%	91.9%	86.8%	87.0%	77.7%	70.3%	61.9%	64.9%	92.2%	87.6%	84.1%	72.4%
Brandwood & King's Heath	94.1%	93.6%	93.6%	91.9%	88.6%	88.4%	85.1%	79.3%	73.4%	64.6%	56.6%	90.7%	85.6%	89.6%	75.1%
Druids Heath & Monyhull	97.1%	93.3%	94.0%	92.8%	90.4%	85.0%	84.3%	79.2%	66.8%	57.8%	48.8%	92.1%	81.0%	88.6%	71.4%
Hall Green North	91.6%	92.6%	94.1%	89.9%	86.8%	84.9%	80.6%	74.1%	65.8%	59.1%	40.8%	89.3%	80.6%	78.3%	77.9%
Hall Green South	96.1%	96.3%	95.8%	94.5%	92.0%	91.0%	89.2%	84.6%	78.1%	68.5%	59.1%	93.2%	88.1%	88.7%	89.2%
Highter's Heath	95.2%	96.0%	92.9%	94.7%	90.8%	91.1%	88.9%	80.8%	71.9%	64.1%	53.4%	92.5%	86.8%	89.7%	78.1%
Moseley	92.0%	92.5%	92.0%	89.0%	86.3%	81.3%	77.8%	72.0%	63.8%	61.5%	46.9%	87.8%	80.5%	78.2%	74.1%
Sparkbrook & Balsall Heath East	76.0%	80.8%	80.7%	79.5%	73.5%	71.9%	66.6%	61.7%	51.8%	45.2%	27.8%	80.4%	70.2%	72.3%	71.6%
Sparkhill	83.9%	85.0%	78.7%	82.3%	76.4%	74.6%	71.2%	61.4%	52.1%	47.5%	28.7%	83.1%	73.2%	80.4%	77.0%
Stirchley	95.2%	93.6%	92.2%	90.1%	90.3%	85.5%	86.9%	77.4%	73.1%	66.2%	55.4%	91.3%	85.9%	81.7%	72.5%

Within this category, 75% or more of the ward have been vaccinated

Within this category, less than 75% of the ward have been vaccinated

Booster Dose by Ward

	% uptake of Booster Dose of Covid Vaccination data extracted 14/12/21				
Ward Name	Ward total uptake 16+	CEV	COVID at Risk	Carers - LA	Carers - DWP
Acocks Green	26.0%	54.6%	36.7%	34.8%	27.2%
Allens Cross	36.0%	66.2%	47.6%	45.4%	32.7%
Alum Rock	8.1%	22.3%	14.8%	13.0%	11.5%
Aston	12.7%	37.0%	24.1%	27.1%	21.6%
Balsall Heath West	13.6%	35.8%	20.6%	20.7%	16.4%
Bartley Green	35.3%	63.1%	45.6%	47.5%	31.1%
Billesley	32.8%	57.9%	40.8%	37.7%	26.5%
Birchfield	13.3%	36.4%	24.0%	23.5%	17.3%
Bordesley & Highgate	11.2%	31.7%	22.2%	22.7%	12.0%
Bordesley Green	10.4%	27.8%	19.9%	19.1%	16.8%
Bournbrook & Selly Park	14.9%	61.9%	40.8%	43.5%	39.3%
Bournville & Cotteridge	41.7%	70.2%	54.7%	51.7%	31.5%
Brandwood & King's Heath	37.1%	58.2%	47.7%	55.2%	32.5%
Bromford & Hodge Hill	22.3%	43.8%	29.0%	36.4%	17.7%
Castle Vale	38.9%	70.4%	54.7%	40.3%	37.2%
Druids Heath & Monyhull	34.9%	60.5%	41.6%	48.9%	27.3%
Edgbaston	23.7%	65.3%	46.8%	53.6%	27.8%
Erdington	37.3%	67.3%	51.5%	55.3%	37.6%

	% uptake of Booster Dose of Covid Vaccination data extracted 14/12/21				
Ward Name	Ward total uptake 16+	CEV	COVID at Risk	Carers - LA	Carers - DWP
Frankley Great Park	32.1%	61.3%	37.6%	45.4%	23.7%
Garretts Green	24.9%	53.9%	36.4%	33.3%	27.7%
Glebe Farm & Tile Cross	24.3%	45.8%	33.4%	34.9%	23.0%
Gravelly Hill	22.6%	51.0%	36.4%	43.8%	26.8%
Hall Green North	26.0%	51.3%	31.7%	31.4%	25.5%
Hall Green South	40.5%	68.3%	49.1%	47.4%	42.7%
Handsworth	14.7%	39.2%	26.1%	33.6%	21.2%
Handsworth Wood	27.2%	52.5%	39.7%	43.2%	27.1%
Harborne	36.6%	65.9%	52.1%	52.9%	33.6%
Heartlands	13.4%	30.1%	21.9%	26.2%	15.6%
Highter's Heath	36.3%	65.1%	45.0%	53.8%	32.5%
Holyhead	13.8%	42.3%	26.8%	33.7%	20.2%
King's Norton North	40.4%	65.1%	45.2%	62.2%	28.6%
King's Norton South	32.1%	62.8%	38.0%	39.2%	23.1%
Kingstanding	28.9%	57.2%	39.9%	38.2%	27.0%
Ladywood	14.4%	45.0%	35.4%	34.0%	28.1%
Longbridge & West Heath	38.3%	67.9%	41.3%	49.7%	30.8%
Lozells	11.6%	35.7%	22.5%	23.5%	23.2%

Within this category, 75% or more of the ward have been vaccinated

Within this category, less than 75% of the ward have been vaccinated



**A BOLDER
HEALTHIER
BIRMINGHAM**



Booster Dose by Ward

Ward Name	% uptake of Booster Dose of Covid Vaccination data extracted 14/12/21				
	Ward total uptake 16+	CEV	COVID at Risk	Carers - LA	Carers - DWP
Moseley	33.7%	53.5%	38.4%	38.5%	24.1%
Nechells	12.2%	36.1%	25.0%	27.5%	20.1%
Newtown	8.3%	25.0%	17.6%	12.9%	16.0%
North Edgbaston	19.2%	46.8%	31.9%	33.6%	25.4%
Northfield	44.1%	74.3%	53.8%	67.0%	40.9%
Oscott	35.0%	66.5%	47.0%	41.2%	31.0%
Perry Barr	28.2%	57.6%	39.2%	44.4%	28.0%
Perry Common	33.0%	58.6%	42.7%	49.2%	35.4%
Pype Hayes	35.7%	61.7%	51.5%	49.6%	34.3%
Quinton	37.4%	61.4%	48.3%	47.7%	36.4%
Rubery & Rednal	35.2%	70.1%	45.5%	48.8%	27.1%
Shard End	31.4%	65.2%	44.2%	37.8%	25.4%
Sheldon	38.7%	68.2%	49.6%	52.0%	38.5%
Small Heath	11.4%	31.4%	21.0%	17.8%	18.8%
Soho & Jewellery Quarter	13.2%	38.1%	26.6%	23.8%	19.9%
South Yardley	33.3%	54.9%	45.2%	53.4%	33.5%
Sparkbrook & Balsall Heath East	9.9%	26.6%	15.7%	15.3%	10.9%
Sparkhill	11.0%	27.5%	15.2%	18.8%	12.6%

Ward Name	% uptake of Booster Dose of Covid Vaccination data extracted 14/12/21				
	Ward total uptake 16+	CEV	COVID at Risk	Carers - LA	Carers - DWP
Stirchley	33.1%	64.2%	45.7%	47.3%	39.7%
Stockland Green	23.9%	50.3%	36.4%	44.3%	26.7%
Sutton Four Oaks	55.8%	87.2%	69.4%	69.8%	67.9%
Sutton Mere Green	53.2%	84.7%	66.0%	58.1%	54.0%
Sutton Reddicap	43.4%	73.3%	55.4%	52.7%	38.3%
Sutton Roughley	50.3%	81.5%	68.3%	73.1%	49.5%
Sutton Trinity	50.6%	82.1%	67.0%	72.5%	50.9%
Sutton Vesey	50.5%	80.0%	64.0%	65.7%	56.7%
Sutton Walmley & Minworth	50.3%	77.7%	62.3%	61.3%	45.1%
Sutton Wylde Green	55.7%	84.2%	68.7%	76.1%	80.8%
Tyseley & Hay Mills	19.2%	42.4%	29.8%	30.7%	23.7%
Ward End	11.7%	28.5%	19.3%	28.3%	16.9%
Weoley & Selly Oak	31.6%	63.1%	42.1%	46.0%	28.4%
Yardley East	34.9%	58.0%	42.4%	45.6%	29.7%
Yardley West & Stechford	22.9%	44.6%	32.7%	36.0%	23.4%

Within this category, 75% or more of the ward have been vaccinated

Within this category, less than 75% of the ward have been vaccinated

Demographics of Vaccine Uptake: Deprivation (extract 14/11/2021)

Uptake of vaccine by deprivation shows lower uptake in more deprived communities (especially in the 16-50 age group), compared to the affluent communities.

IMD Deprivation Quintile	% uptake of 1st dose of Covid vaccination data extracted 14/12/21															
	Over 80yr olds	75-79yrs	70-74yrs	65-69yrs	60-64yrs	55-59yrs	50-54yrs	40-49yrs	30-39yrs	18-29yrs	16-17yrs	12-15yrs	CEV	COVID At Risk	Carers - LA	Carers - DWP
Deprived (DQ1)	88.9%	91.1%	89.0%	85.4%	82.1%	78.4%	76.2%	67.7%	56.3%	50.0%	35.9%	26.3%	85.5%	77.8%	78.4%	73.0%
Moderately Deprived (DQ2)	94.2%	93.7%	92.9%	89.9%	88.3%	84.7%	82.6%	74.0%	63.8%	59.5%	50.1%	36.7%	90.2%	83.9%	84.9%	77.1%
Average (DQ3)	95.8%	95.8%	95.2%	93.4%	91.2%	89.4%	87.3%	78.3%	68.8%	64.7%	59.0%	45.4%	93.2%	87.9%	88.5%	81.5%
Moderately Affluent (DQ4)	96.5%	96.0%	95.9%	94.4%	93.0%	91.0%	89.0%	81.3%	72.2%	66.6%	66.9%	51.8%	94.9%	91.4%	92.4%	85.1%
Affluent (DQ5)	97.3%	97.6%	96.7%	95.9%	94.8%	93.6%	92.1%	88.2%	81.5%	80.2%	76.3%	59.4%	97.0%	93.7%	95.3%	86.7%
IMD Deprivation Quintile	% uptake of 2nd dose of Covid vaccination data extracted 14/12/21															
	Over 80yr olds	75-79yrs	70-74yrs	65-69yrs	60-64yrs	55-59yrs	50-54yrs	40-49yrs	30-39yrs	18-29yrs	16-17yrs	CEV	COVID At Risk	Carers - LA	Carers - DWP	
Deprived (DQ1)	87.5%	89.6%	87.7%	83.5%	79.8%	75.6%	72.6%	62.5%	49.5%	40.6%	14.3%	81.8%	72.6%	73.1%	66.5%	
Moderately Deprived (DQ2)	93.3%	93.1%	92.0%	88.7%	86.7%	82.9%	80.2%	70.3%	58.7%	51.8%	24.1%	87.8%	80.2%	81.4%	71.8%	
Average (DQ3)	95.4%	95.4%	94.8%	92.7%	90.2%	88.0%	85.3%	75.5%	64.5%	58.7%	28.6%	91.6%	85.0%	85.1%	76.3%	
Moderately Affluent (DQ4)	96.2%	95.5%	95.6%	93.8%	92.1%	89.9%	87.6%	79.2%	68.4%	61.8%	35.4%	93.7%	89.0%	90.5%	81.9%	
Affluent (DQ5)	97.0%	97.2%	96.4%	95.4%	94.4%	93.0%	91.2%	86.8%	78.6%	74.7%	42.6%	96.2%	92.0%	94.6%	84.4%	
IMD Deprivation Quintile	% uptake of booster dose of Covid vaccination data extracted 14/12/21															
	Over 80yr olds	75-79yrs	70-74yrs	65-69yrs	60-64yrs	55-59yrs	50-54yrs	40-49yrs	30-39yrs	18-29yrs	16-17yrs	CEV	COVID At Risk	Carers - LA	Carers - DWP	
Deprived (DQ1)	68.9%	75.0%	70.7%	60.5%	50.4%	41.3%	32.1%	16.2%	6.0%	2.9%	0.5%	48.0%	33.7%	33.7%	25.7%	
Moderately Deprived (DQ2)	82.1%	84.9%	82.2%	74.2%	64.4%	53.8%	45.4%	25.1%	9.2%	4.9%	0.8%	63.8%	46.4%	51.4%	35.3%	
Average (DQ3)	85.8%	89.1%	87.2%	81.6%	71.1%	61.7%	52.2%	28.8%	10.6%	6.2%	1.4%	71.4%	52.6%	58.6%	42.4%	
Moderately Affluent (DQ4)	89.1%	91.0%	90.0%	84.9%	76.4%	67.9%	58.5%	31.1%	12.5%	6.5%	1.2%	79.7%	60.9%	68.0%	52.9%	
Affluent (DQ5)	93.1%	94.4%	93.5%	89.7%	82.7%	74.4%	64.1%	33.9%	13.2%	7.8%	1.6%	86.1%	67.8%	78.0%	55.1%	

Within this category, 75% or more have been vaccinated

Within this category, less than 75% have been vaccinated

Demographics of Vaccine Uptake: Gender (extract 14/12/2021)

Uptake of vaccine is similar in both genders.

Gender	% uptake of 1st dose of Covid vaccination data extracted 14/12/21															
	Over 80yr olds	75-79yrs	70-74yrs	65-69yrs	60-64yrs	55-59yrs	50-54yrs	40-49	30-39	18-29	16-17	12-15	CEV	COVID At Risk	Carers - LA	Carers - DWP
Female	93.3%	94.0%	92.7%	90.3%	88.4%	86.2%	85.1%	78.9%	67.0%	59.3%	47.8%	33.9%	87.7%	82.7%	82.8%	75.9%
Male	92.7%	93.7%	92.2%	88.5%	85.3%	81.2%	77.8%	67.2%	56.7%	54.0%	42.6%	33.2%	88.5%	80.8%	82.8%	72.3%

Gender	% uptake of 2nd dose of Covid vaccination data extracted 14/12/21														
	Over 80yr olds	75-79yrs	70-74yrs	65-69yrs	60-64yrs	55-59yrs	50-54yrs	40-49	30-39	18-29	16-17	CEV	COVID At Risk	Carers - LA	Carers - DWP
Female	92.3%	93.1%	91.7%	89.0%	86.7%	84.2%	82.3%	74.8%	60.9%	51.3%	21.9%	84.2%	78.2%	78.5%	69.9%
Male	91.9%	92.9%	91.4%	87.2%	83.7%	79.1%	75.0%	63.1%	51.3%	45.8%	19.2%	86.2%	76.7%	78.8%	66.2%

Gender	% uptake of booster dose of Covid vaccination data extracted 14/12/21														
	Over 80yr olds	75-79yrs	70-74yrs	65-69yrs	60-64yrs	55-59yrs	50-54yrs	40-49	30-39	18-29	16-17	CEV	COVID At Risk	Carers - LA	Carers - DWP
Female	78.6%	82.8%	79.5%	72.0%	63.2%	54.8%	46.4%	26.1%	10.4%	5.5%	0.7%	53.7%	42.1%	44.2%	29.5%
Male	81.3%	84.9%	81.6%	71.3%	60.1%	49.3%	38.2%	18.0%	5.8%	3.1%	0.8%	59.8%	41.2%	47.3%	31.7%

Within this category, 75% or more have been vaccinated

Within this category, less than 75% have been vaccinated

Demographics of 1st dose Vaccine Uptake: Ethnicity (extract 14/12/21)

Across the priority groups uptake of vaccine is lower in African, Caribbean and Black communities, followed by the Pakistani and Bangladeshi communities, but there is a significant difference in the size of eligible populations by ethnicity and priority groups e.g. the total eligible population of >80yrs from a Pakistani ethnic group is 3,048 compared to 393 from African ethnic groups.

Ethnic Group	% uptake of 1st dose of Covid vaccination data extracted 14/12/21															
	80+yrs	75-79yrs	70-74yrs	65-69yrs	60-64yrs	55-59yrs	50-54yrs	40-49yrs	30-39yrs	18-29yrs	16-17yrs	12-15yrs	CEV	COVID At Risk	Carers - LA	Carers - DWP
Not recorded	71.9%	79.3%	77.7%	70.2%	65.4%	57.6%	54.1%	39.9%	37.1%	39.9%	30.3%	19.8%	82.1%	73.9%	78.7%	65.5%
African	70.9%	69.6%	72.1%	74.3%	73.3%	72.1%	72.1%	68.4%	55.4%	44.9%	28.1%	21.0%	78.0%	71.9%	69.4%	69.7%
Any other Asian background	82.9%	85.3%	83.3%	83.6%	82.9%	81.4%	79.8%	74.8%	62.7%	57.6%	42.4%	34.9%	85.6%	79.9%	78.0%	73.9%
Any other Black background	77.7%	73.1%	71.5%	70.1%	66.4%	64.1%	63.5%	56.5%	40.4%	36.8%	22.1%	13.1%	70.1%	60.6%	62.2%	50.3%
Any other ethnic group	76.7%	79.6%	79.1%	76.6%	75.6%	71.6%	71.8%	64.3%	53.9%	43.8%	32.4%	24.6%	77.5%	69.1%	75.0%	65.2%
Any other mixed background	87.2%	89.0%	78.9%	77.5%	76.4%	74.5%	71.9%	66.0%	49.7%	46.7%	36.7%	27.9%	76.0%	65.5%	63.5%	49.6%
Any other White background	94.2%	92.1%	87.5%	81.4%	77.0%	75.5%	69.2%	58.0%	46.6%	45.5%	39.3%	26.5%	82.7%	70.9%	83.3%	66.0%
Arab	74.1%	66.7%	69.6%	75.0%	61.8%	73.6%	71.2%	64.1%	49.2%	35.5%	26.1%	17.9%	67.3%	68.3%	60.0%	68.8%
Bangladeshi or British Bangladeshi	83.4%	86.2%	87.0%	89.5%	89.6%	90.7%	90.1%	84.5%	72.0%	63.8%	48.7%	39.8%	91.3%	87.1%	87.9%	86.6%
British, Mixed British	97.4%	97.3%	96.7%	95.5%	94.2%	92.6%	91.1%	86.0%	75.6%	72.4%	62.7%	47.3%	94.6%	88.4%	88.6%	79.2%
Caribbean	78.3%	78.8%	73.9%	69.0%	64.7%	60.7%	57.4%	44.2%	29.8%	28.0%	15.9%	10.7%	69.6%	57.2%	52.9%	39.2%
Chinese	84.8%	71.2%	69.2%	73.5%	73.7%	73.0%	73.0%	69.1%	42.3%	25.1%	64.8%	60.8%	89.6%	81.3%	95.8%	96.7%
Indian or British Indian	91.4%	90.0%	90.5%	90.3%	89.9%	88.7%	87.2%	82.5%	72.3%	71.8%	63.7%	49.0%	93.3%	89.9%	88.5%	85.9%
Irish	96.0%	95.4%	92.3%	91.8%	91.0%	86.6%	85.1%	74.0%	59.8%	61.0%	63.8%	43.2%	95.2%	84.0%	86.6%	73.2%
Pakistani or British Pakistani	83.3%	85.6%	83.9%	83.6%	84.0%	81.9%	80.9%	75.1%	64.7%	53.1%	34.3%	24.0%	83.9%	77.5%	78.0%	75.7%
Traveller	0.0%	50.0%	0.0%	0.0%	18.8%	33.3%	31.0%	16.5%	13.0%	6.3%	0.0%	1.0%	9.1%	16.3%	0.0%	0.0%
White and Asian	77.1%	84.6%	88.9%	77.5%	87.5%	87.5%	81.3%	72.8%	61.3%	61.1%	46.1%	37.9%	79.6%	77.0%	65.6%	68.6%
White and Black African	76.2%	69.2%	64.0%	67.4%	75.5%	69.9%	72.0%	69.0%	57.2%	50.2%	37.3%	26.6%	79.7%	72.8%	76.0%	49.1%
White and Black Caribbean	75.4%	74.8%	77.5%	75.8%	72.3%	68.5%	67.0%	55.9%	39.4%	38.4%	25.9%	17.6%	69.8%	58.6%	48.8%	41.9%



Demographics of 2nd dose Vaccine Uptake: Ethnicity (extract 14/12/21)

Ethnic Group	% uptake of booster dose of Covid vaccination data extracted 14/12/21														
	80+yrs	75-79yrs	70-74yrs	65-69yrs	60-64yrs	55-59yrs	50-54yrs	40-49yrs	30-39yrs	18-29yrs	16-17yrs	CEV	COVID At Risk	Carers - LA	Carers - DWP
Not recorded	71.1%	78.8%	77.0%	68.9%	64.1%	56.0%	52.3%	37.6%	33.7%	34.1%	13.6%	80.2%	70.2%	74.9%	60.4%
African	69.9%	67.6%	69.1%	71.3%	70.8%	69.1%	67.9%	62.6%	47.2%	33.2%	9.0%	73.6%	66.0%	62.4%	62.1%
Any other Asian background	80.5%	82.9%	81.9%	82.2%	80.1%	79.6%	76.7%	70.5%	56.4%	47.8%	17.5%	81.6%	74.7%	72.6%	67.2%
Any other Black background	74.6%	69.4%	66.4%	68.1%	62.4%	59.4%	58.4%	49.9%	33.7%	28.2%	6.5%	65.1%	54.8%	54.6%	43.8%
Any other ethnic group	74.7%	78.1%	77.3%	74.3%	73.3%	69.3%	68.2%	60.3%	48.6%	35.5%	13.3%	72.9%	64.1%	71.0%	59.8%
Any other mixed background	87.2%	89.0%	76.8%	74.3%	74.2%	70.4%	68.9%	61.6%	44.1%	38.2%	16.4%	71.4%	59.2%	56.5%	46.1%
Any other White background	93.8%	91.5%	86.8%	80.4%	75.3%	73.5%	66.6%	55.1%	42.9%	39.9%	18.3%	80.7%	67.2%	80.4%	61.6%
Arab	70.4%	53.3%	69.6%	67.5%	61.8%	71.4%	66.1%	60.2%	44.1%	28.3%	13.8%	58.2%	65.3%	53.3%	65.6%
Bangladeshi or British Bangladeshi	80.7%	82.0%	85.4%	87.4%	87.3%	88.9%	87.7%	80.6%	65.2%	52.6%	18.8%	88.3%	82.7%	83.2%	81.3%
British, Mixed British	96.8%	96.6%	96.2%	94.6%	93.0%	91.0%	88.8%	82.4%	70.1%	65.1%	31.5%	92.7%	84.9%	85.5%	73.7%
Caribbean	76.3%	76.6%	71.6%	66.3%	61.7%	57.1%	53.5%	39.3%	25.0%	21.8%	6.5%	66.1%	52.8%	49.6%	34.8%
Chinese	83.1%	70.0%	68.8%	71.8%	72.4%	71.6%	72.0%	67.1%	40.9%	23.2%	40.5%	86.8%	79.0%	93.0%	96.7%
Indian or British Indian	90.4%	89.5%	89.5%	89.2%	88.6%	87.1%	85.1%	79.3%	67.3%	62.1%	29.8%	91.1%	86.7%	84.7%	81.6%
Irish	95.2%	94.7%	91.3%	90.2%	88.6%	84.5%	82.9%	70.5%	56.8%	55.1%	41.9%	93.4%	81.2%	83.9%	63.9%
Pakistani or British Pakistani	79.6%	81.3%	80.7%	80.1%	80.5%	77.9%	75.7%	67.7%	55.0%	41.1%	12.2%	77.9%	70.3%	70.0%	67.3%
Traveller	0.0%	50.0%	0.0%	0.0%	18.8%	33.3%	31.0%	14.6%	11.2%	4.4%	0.0%	9.1%	12.2%	0.0%	0.0%
White and Asian	74.3%	84.6%	84.1%	74.2%	85.6%	82.9%	78.6%	70.2%	55.3%	53.0%	22.9%	74.6%	71.1%	56.3%	55.4%
White and Black African	76.2%	69.2%	60.0%	65.3%	71.1%	68.7%	68.5%	63.8%	49.5%	39.8%	15.1%	75.9%	67.2%	64.0%	42.1%
White and Black Caribbean	74.2%	74.8%	76.1%	73.1%	69.6%	64.4%	62.7%	50.7%	34.3%	30.6%	10.6%	65.9%	52.8%	44.4%	36.8%

Demographics of Booster Vaccine Uptake: Ethnicity (extract 14/12/21)

Ethnic Group	% uptake of booster dose of Covid vaccination data extracted 14/12/21														
	80+yrs	75-79yrs	70-74yrs	65-69yrs	60-64yrs	55-59yrs	50-54yrs	40-49yrs	30-39yrs	18-29yrs	16-17yrs	CEV	COVID At Risk	Carers - LA	Carers - DWP
Not recorded	63.3%	72.8%	68.4%	56.3%	46.5%	35.4%	28.0%	11.2%	3.6%	2.2%	0.2%	59.8%	39.3%	48.6%	29.1%
African	48.3%	44.7%	43.1%	43.7%	33.8%	27.0%	21.4%	11.7%	3.8%	1.2%	0.2%	29.5%	21.8%	18.0%	12.9%
Any other Asian background	58.8%	59.6%	63.2%	55.4%	47.5%	42.1%	34.2%	20.2%	7.5%	3.9%	0.6%	40.8%	30.9%	28.6%	21.8%
Any other Black background	51.0%	47.7%	40.2%	37.9%	30.6%	25.9%	19.4%	9.2%	3.0%	1.3%	0.3%	30.2%	20.9%	22.7%	13.3%
Any other ethnic group	53.6%	60.6%	60.0%	51.2%	41.2%	33.7%	29.9%	15.1%	4.9%	2.3%	0.3%	35.4%	25.3%	23.5%	19.1%
Any other mixed background	67.0%	73.2%	68.3%	49.7%	48.9%	38.6%	32.2%	18.9%	6.5%	2.9%	0.7%	41.5%	27.5%	18.8%	12.9%
Any other White background	82.7%	83.0%	77.3%	65.2%	53.2%	45.9%	36.5%	16.4%	4.8%	2.7%	0.7%	59.1%	36.8%	51.1%	27.3%
Arab	22.2%	20.0%	39.1%	30.0%	12.7%	12.1%	10.2%	11.2%	4.2%	0.9%	0.0%	12.7%	14.9%	0.0%	6.5%
Bangladeshi or British Bangladeshi	44.9%	46.7%	45.5%	43.9%	38.2%	36.3%	30.7%	18.2%	6.5%	2.5%	0.2%	35.8%	30.2%	23.8%	25.8%
British, Mixed British	87.4%	89.8%	88.3%	83.1%	73.9%	64.6%	55.6%	32.9%	12.6%	7.3%	1.5%	74.6%	54.3%	58.5%	40.0%
Caribbean	51.6%	54.2%	47.9%	39.8%	30.9%	25.9%	22.2%	9.8%	3.0%	1.5%	0.1%	38.2%	23.4%	27.1%	14.5%
Chinese	70.1%	61.8%	58.2%	56.7%	51.4%	41.8%	37.6%	20.4%	5.2%	1.4%	0.4%	64.0%	46.0%	64.8%	55.0%
Indian or British Indian	75.7%	77.8%	75.3%	70.7%	61.6%	54.5%	45.7%	27.1%	10.9%	6.1%	0.6%	60.8%	48.3%	53.7%	41.5%
Irish	84.7%	84.7%	80.4%	77.0%	69.6%	56.3%	50.8%	30.9%	11.1%	8.1%	2.9%	78.5%	53.5%	64.3%	36.6%
Pakistani or British Pakistani	37.5%	42.6%	38.1%	34.5%	28.7%	24.0%	19.1%	11.1%	4.8%	2.0%	0.3%	25.1%	18.0%	15.3%	13.0%
Traveller	0.0%	50.0%	0.0%	0.0%	6.3%	16.7%	3.4%	0.0%	0.6%	0.6%	0.0%	0.0%	0.0%	0.0%	0.0%
White and Asian	62.9%	79.5%	63.5%	59.6%	63.8%	53.3%	45.2%	24.4%	8.7%	5.7%	1.1%	42.7%	34.3%	28.1%	29.8%
White and Black African	54.8%	38.5%	42.0%	43.2%	34.6%	29.7%	25.5%	16.0%	5.1%	1.9%	0.0%	35.8%	26.2%	36.0%	12.3%
White and Black Caribbean	49.2%	55.3%	55.1%	47.5%	41.8%	33.7%	29.4%	14.6%	4.9%	2.4%	0.5%	34.2%	22.6%	21.0%	11.4%

Demographics of 1st dose Vaccine Uptake: Ethnicity and deprivation (extract 14/12/21)

Ethnic Group	% uptake of 1st dose of Covid vaccination data extracted 14/12/21				
	Deprived (DQ1)	Moderately Deprived (DQ2)	Average (DQ3)	Moderately Affluent (DQ4)	Affluent (DQ5)
Not recorded	41.0%	50.3%	54.6%	63.5%	71.4%
African	57.4%	61.6%	66.6%	66.9%	79.2%
Any other Asian background	65.3%	71.5%	74.9%	75.3%	83.8%
Any other Black background	48.3%	55.1%	59.1%	62.5%	72.7%
Any other ethnic group	53.5%	61.0%	64.7%	68.5%	79.8%
Any other mixed background	48.8%	59.1%	63.6%	71.0%	75.5%
Any other White background	52.8%	64.0%	71.1%	74.9%	81.7%
Arab	48.3%	51.3%	57.6%	62.9%	69.4%
Bangladeshi or British Bangladeshi	75.6%	76.9%	77.3%	77.7%	84.5%
British, Mixed British	80.2%	86.5%	89.4%	91.5%	93.2%
Caribbean	49.5%	55.0%	58.4%	64.1%	73.2%
Chinese	59.9%	46.0%	36.1%	35.8%	75.8%
Indian or British Indian	78.3%	81.1%	84.9%	85.6%	90.0%
Irish	81.0%	86.1%	88.1%	88.6%	92.4%
Pakistani or British Pakistani	65.4%	69.1%	72.0%	75.4%	77.4%
Traveller	8.4%	19.4%	42.1%	80.0%	50.0%
White and Asian	56.5%	65.9%	74.5%	78.7%	82.1%
White and Black African	57.1%	62.6%	65.0%	68.7%	84.6%
White and Black Caribbean	43.6%	51.8%	56.6%	58.7%	72.1%

Demographics of 2nd dose Vaccine Uptake: Ethnicity and deprivation (extract 14/12/21)

Ethnic Group	% uptake of booster dose of Covid vaccination data extracted 14/12/21				
	Deprived (DQ1)	Moderately Deprived (DQ2)	Average (DQ3)	Moderately Affluent (DQ4)	Affluent (DQ5)
Not recorded	35.9%	46.1%	50.6%	59.4%	66.8%
African	48.6%	53.6%	58.8%	57.8%	69.8%
Any other Asian background	56.6%	64.3%	67.9%	69.3%	77.5%
Any other Black background	41.2%	48.6%	52.4%	57.6%	64.3%
Any other ethnic group	45.9%	54.3%	58.2%	63.5%	73.1%
Any other mixed background	40.5%	50.2%	54.2%	60.1%	64.8%
Any other White background	48.0%	59.4%	67.0%	70.6%	77.4%
Arab	40.7%	46.4%	52.0%	51.6%	69.4%
Bangladeshi or British Bangladeshi	66.3%	68.0%	69.3%	70.3%	76.0%
British, Mixed British	74.0%	81.4%	84.7%	87.0%	88.3%
Caribbean	45.1%	50.4%	53.9%	58.9%	67.7%
Chinese	54.6%	42.2%	33.1%	33.5%	69.8%
Indian or British Indian	71.4%	74.6%	79.0%	80.0%	83.1%
Irish	77.6%	83.4%	85.4%	85.4%	89.3%
Pakistani or British Pakistani	55.5%	59.3%	62.8%	65.9%	69.3%
Traveller	6.6%	19.4%	42.1%	80.0%	50.0%
White and Asian	45.1%	54.3%	64.6%	71.3%	67.5%
White and Black African	48.2%	54.0%	56.9%	58.7%	74.7%
White and Black Caribbean	37.2%	43.9%	48.8%	50.5%	58.9%

Demographics of Booster Vaccine Uptake: Ethnicity and deprivation (extract 14/12/21)

Ethnic Group	% uptake of booster dose of Covid vaccination data extracted 14/12/21				
	Deprived (DQ1)	Moderately Deprived (DQ2)	Average (DQ3)	Moderately Affluent (DQ4)	Affluent (DQ5)
Not recorded	13.8%	21.9%	25.5%	35.1%	41.5%
African	11.4%	15.9%	21.0%	23.0%	35.8%
Any other Asian background	16.3%	23.9%	28.2%	34.8%	41.8%
Any other Black background	12.3%	17.9%	20.7%	22.3%	36.5%
Any other ethnic group	12.4%	18.3%	22.9%	29.0%	38.3%
Any other mixed background	13.1%	17.7%	21.4%	23.8%	30.9%
Any other White background	20.3%	28.3%	33.8%	37.8%	43.3%
Arab	5.8%	5.3%	12.8%	32.3%	33.3%
Bangladeshi or British Bangladeshi	17.8%	20.6%	23.6%	26.7%	35.8%
British, Mixed British	42.6%	50.5%	53.1%	57.1%	61.1%
Caribbean	20.3%	24.7%	25.7%	31.3%	35.9%
Chinese	22.0%	14.9%	11.7%	11.4%	30.0%
Indian or British Indian	30.2%	36.0%	40.8%	45.5%	48.7%
Irish	54.5%	61.9%	62.3%	65.1%	68.7%
Pakistani or British Pakistani	11.2%	14.9%	18.1%	23.7%	29.4%
Traveller	1.2%	1.6%	0.0%	0.0%	0.0%
White and Asian	15.6%	19.0%	24.1%	27.4%	34.2%
White and Black African	13.3%	16.8%	18.4%	21.8%	36.3%
White and Black Caribbean	13.3%	16.8%	18.6%	16.5%	22.9%



For more information please visit
www.birmingham.gov.uk/commonwealth2022

