

APPENDIX 3

Existing Coroners Court and Mortuary with Associated Offices

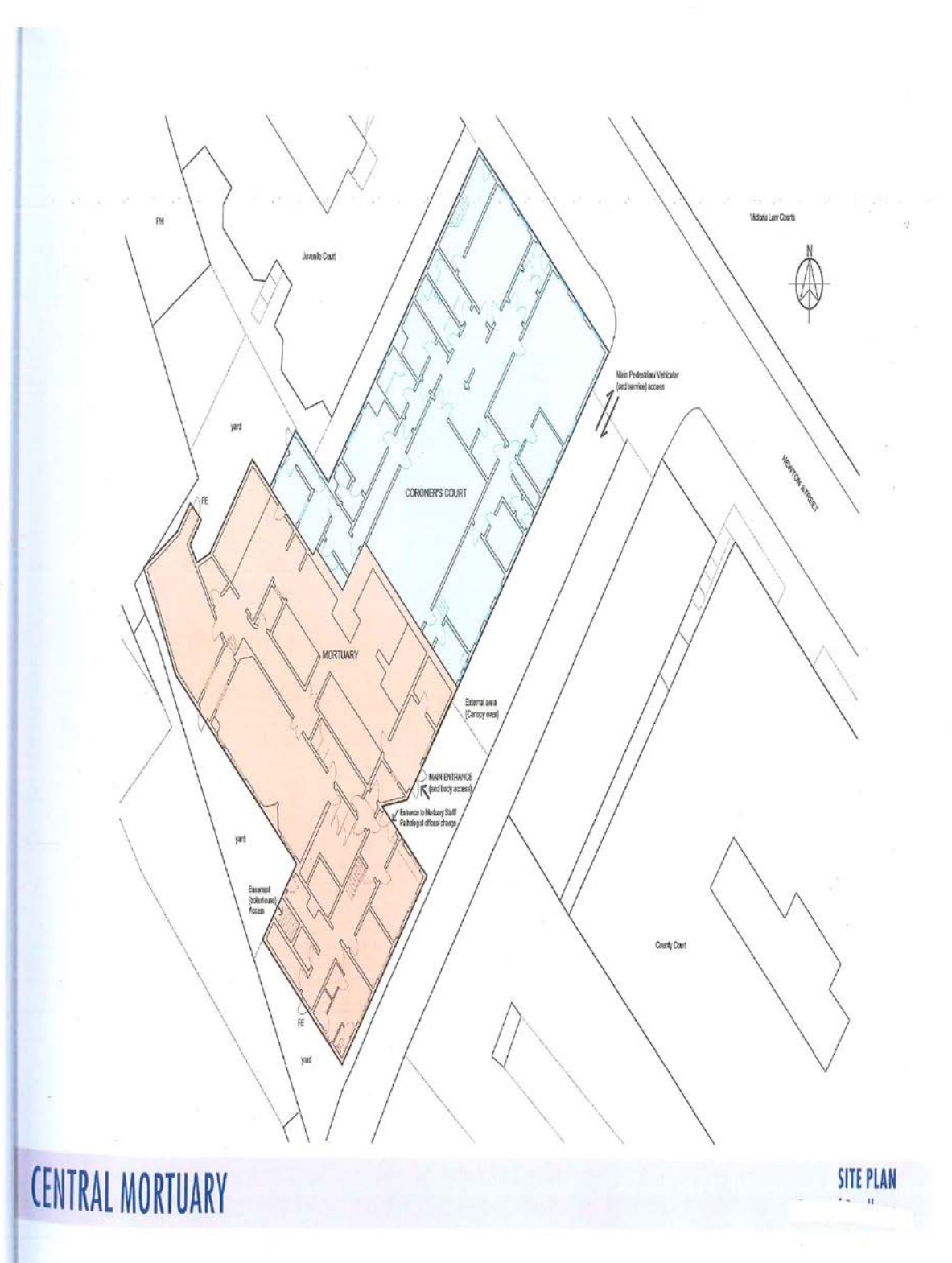

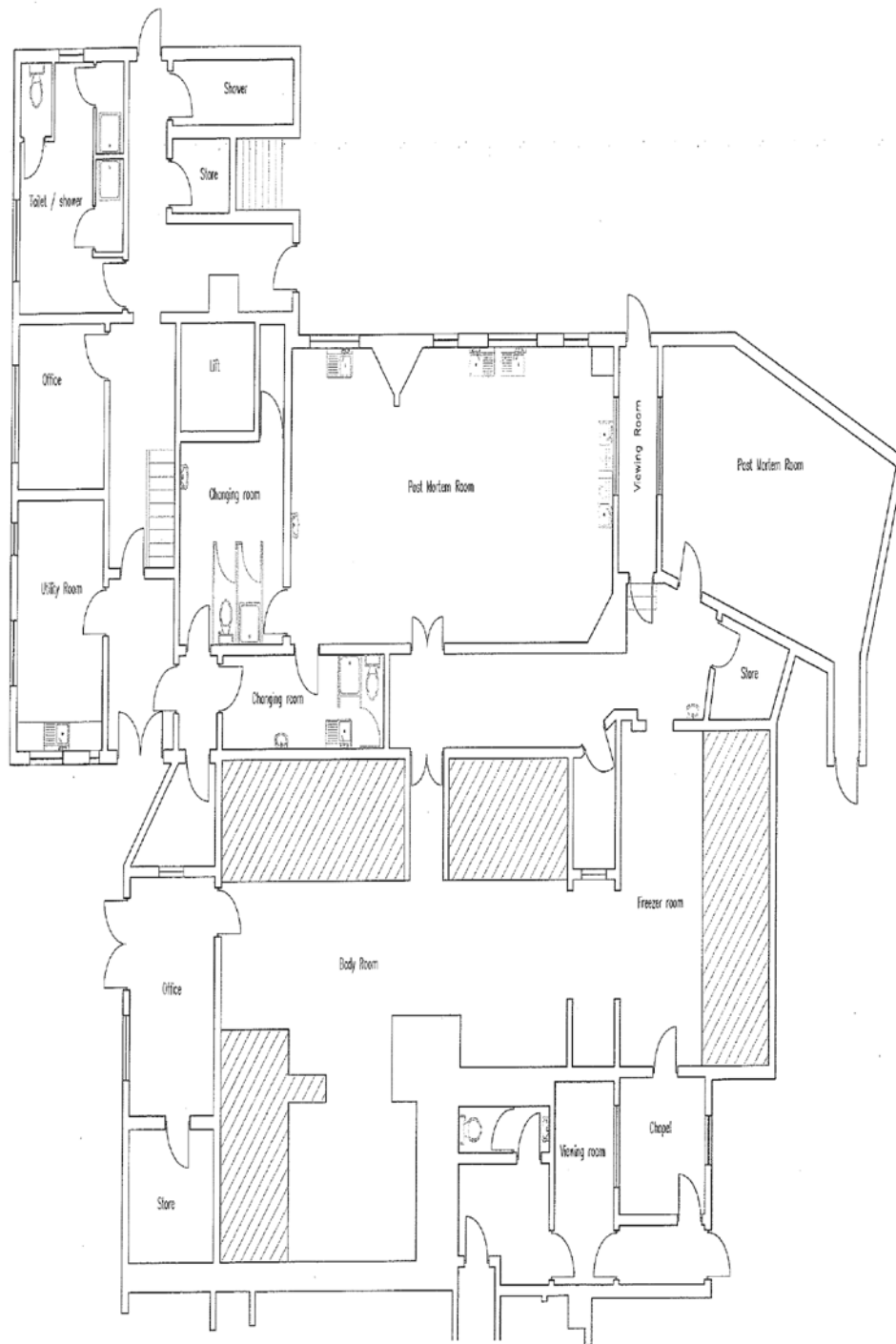

CENTRAL MORTUARY

EXISTING GROUND FLOOR PLAN

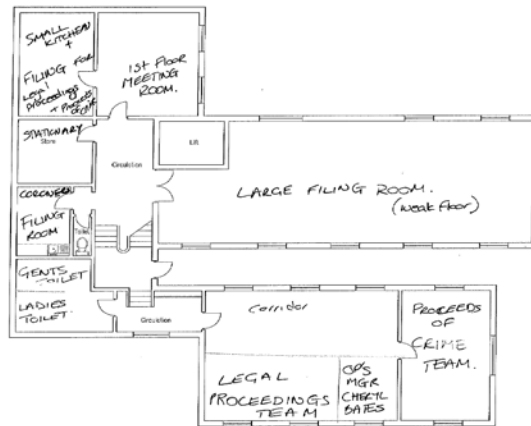

CENTRAL MORTUARY

EXISTING FIRST FLOOR PLAN

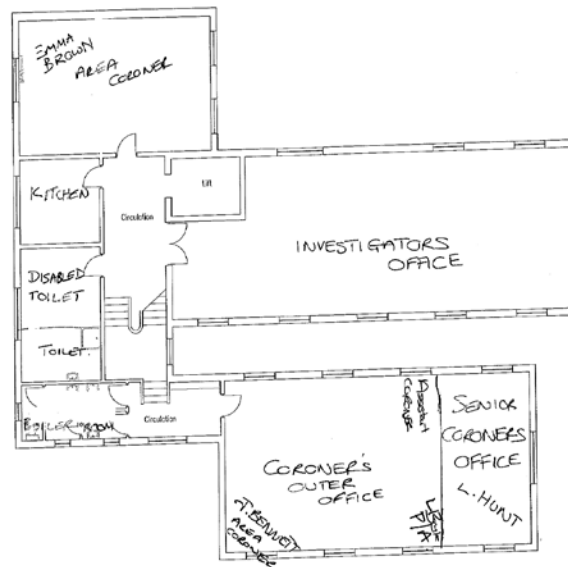

CORONERS OFFICE'S
CENTRAL MORTUARY

EXISTING SECOND FLOOR PLAN

Plans of Youth Court Existing

Basement area not shown

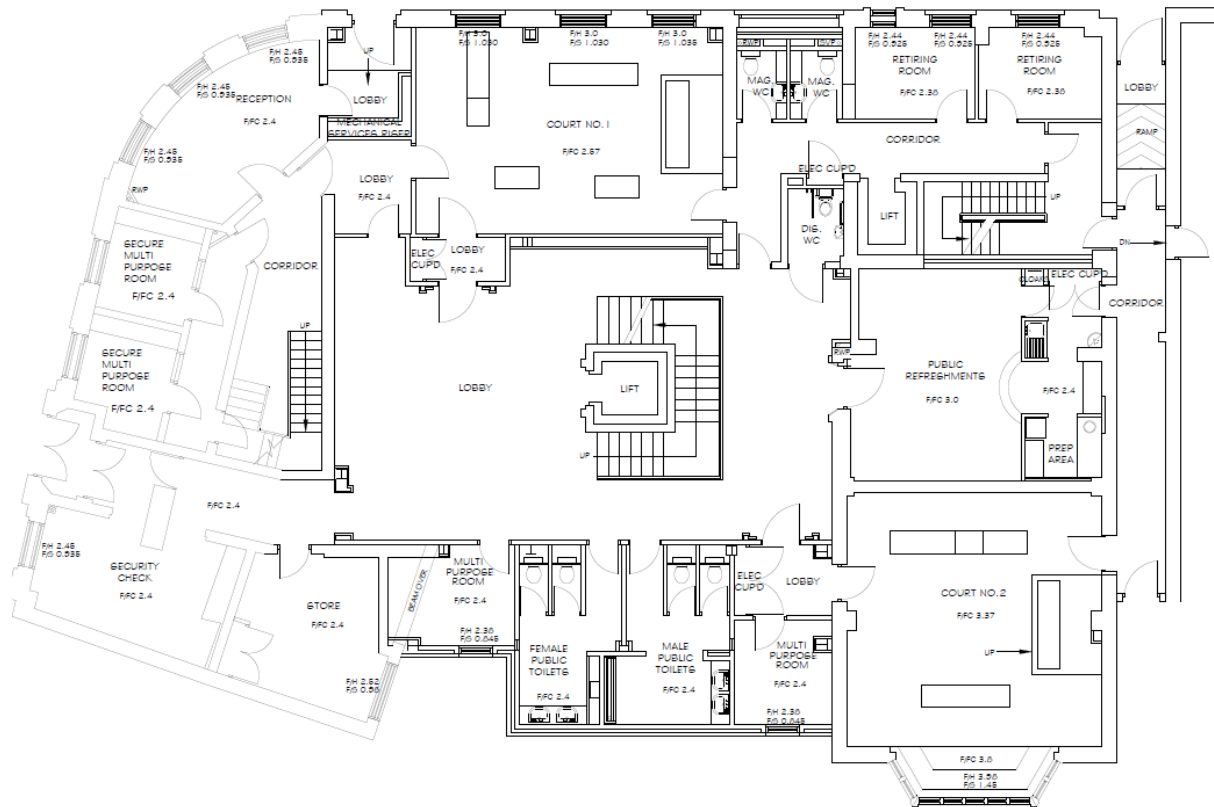

Ground Floor

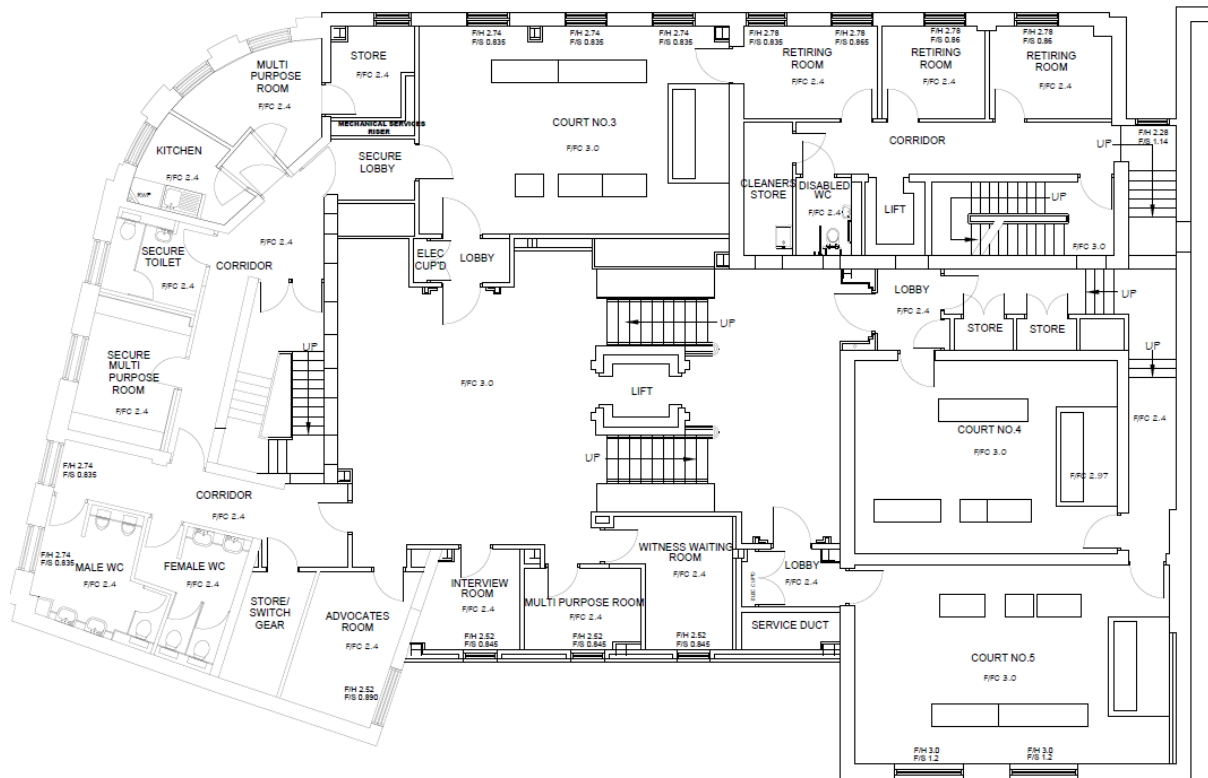

First Floor

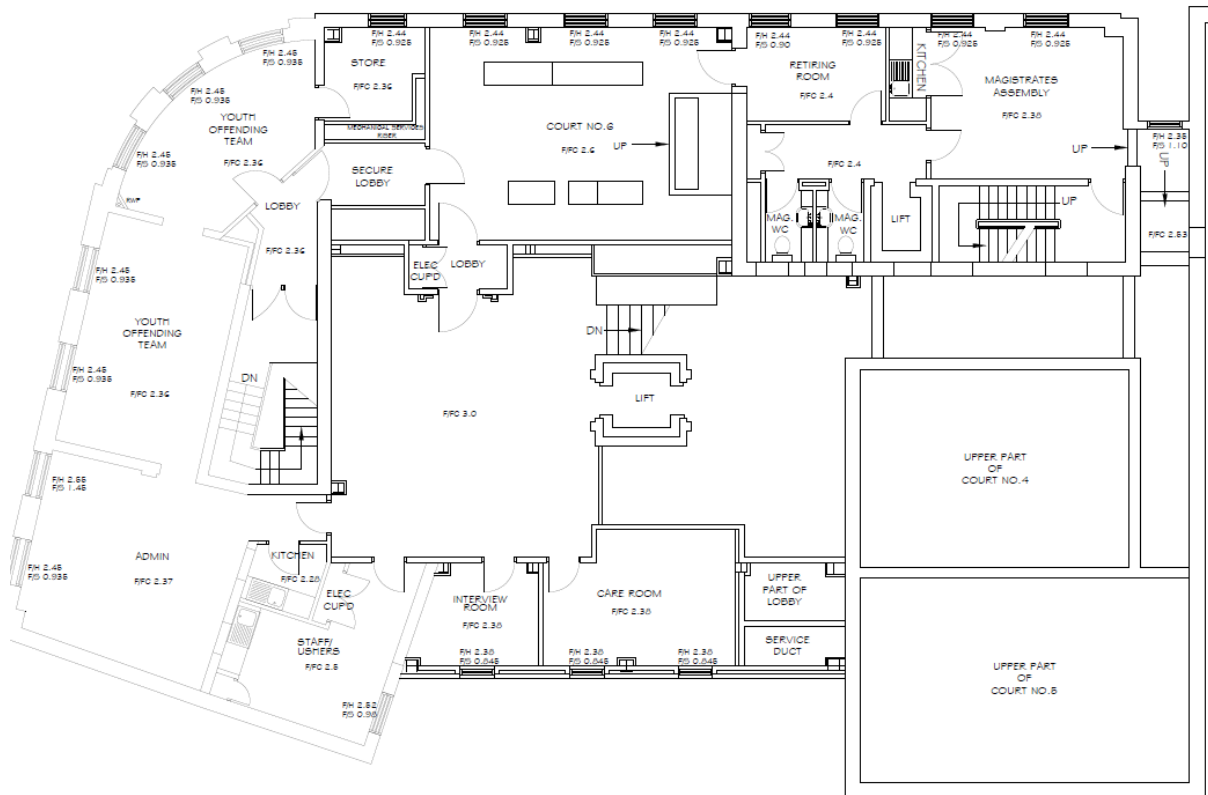

Second Floor

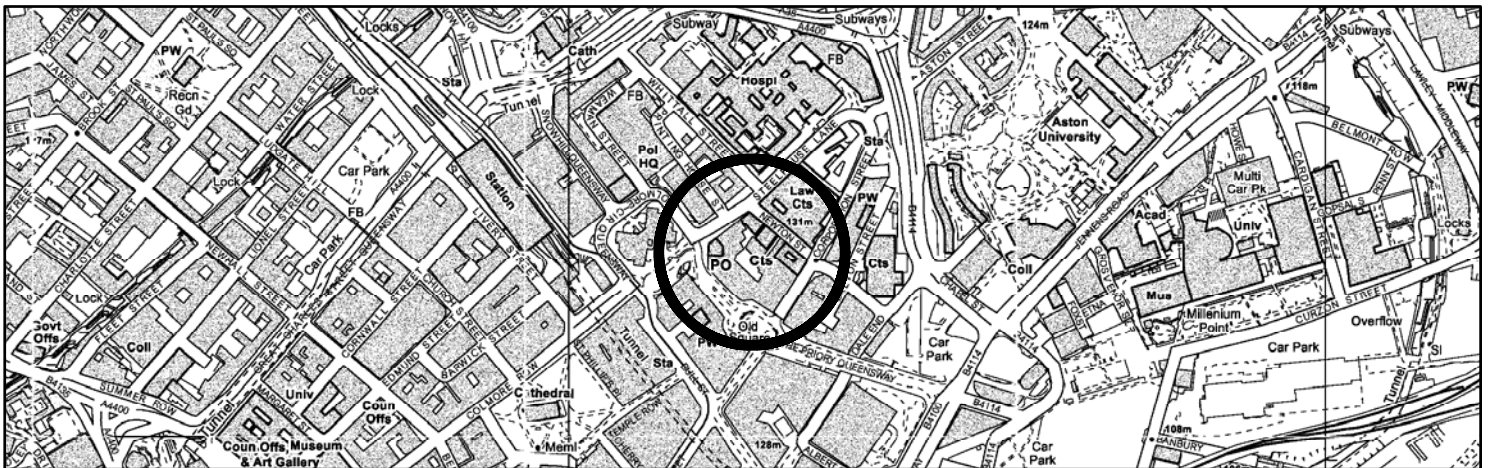
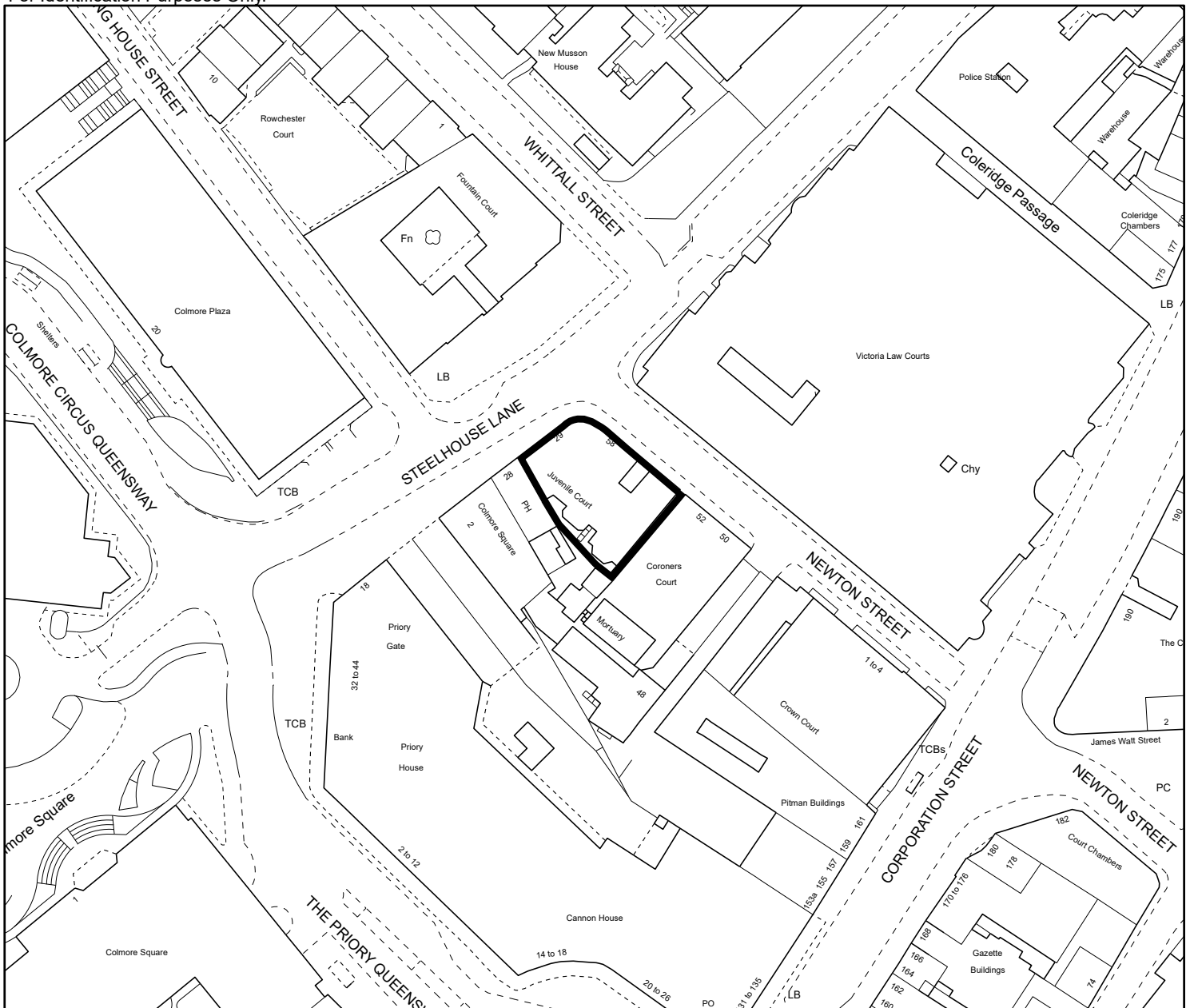

© Crown Copyright and database right 2020. Ordnance Survey 100021326.
You are not permitted to copy, sub-licence, distribute or sell any of this data to third parties in any form.



Birmingham
City Council

Kathryn James
Assistant Director Property
Inclusive Growth Directorate
10 Woodcock Street
Birmingham, B7 4BG

Site At Corner Of
Steelhouse Lane & Newton Street
Ladywood



Scale (Main Map)

1:1,250

O.S.Ref SP0787SW

Drawn

Bharat Patel

Date

16/04/2020