

BIRMINGHAM CITY COUNCIL

PUBLIC REPORT

Report to:	Licensing Sub Committee C
Report of:	Acting Director of Regulation & Enforcement
Date of Meeting:	Wednesday 18th May 2016
Subject:	Licensing Act 2003 Premises Licence – Grant
Premises:	Bierkeller Entertainment Complex, 196 – 209 Broad Street, Birmingham, B15 1AY
Ward affected:	Ladywood
Contact Officer:	David Kennedy, Principal Licensing Officer, 0121 303 9896, licensing@birmingham.gov.uk

1. Purpose of report:

To consider a relevant representation that has been made in respect of an application for a Premises Licence which seeks to permit the Sale of Alcohol (for consumption both on and off the premises) to operate from 09:00am until 02:00am (Sunday to Thursday) and 09:00am until 03:00am (Friday and Saturday).

To permit the provision of Regulated Entertainment consisting of films, indoor sporting events, live music, recorded music and performances of dance, to operate indoors only, from 09:00am until 02:00am (Sunday to Thursday) and 09:00am until 03:00am (Friday and Saturday).

To permit the provision of Late Night Refreshment to operate from 11:00pm until 02:00am (Sunday to Thursday) and 11:00pm until 03:00am (Friday and Saturday).

Premises to remain open to the public from 09:00am until 02:00am (Sunday to Thursday) and 09:00am until 03:00am (Friday and Saturday).

Other dates and times as specified in the application.

2. Recommendation:

To consider the representation that has been made and to determine the application.

3. Brief Summary of Report:

An application for a Premises Licence has been received in respect of Bierkeller Entertainment Complex, 196 – 209 Broad Street, Birmingham, B15 1AY.

A representation has been received from West Midlands Police, as a responsible authority.

4. Compliance Issues:

4.1 Consistency with relevant Council Policies, Plans or Strategies:

The report complies with the City Council's Statement of Licensing Policy and the Council's Corporate Plan to improve the standard of all licensed persons, premises and vehicles in the City.

<p>5. Relevant background/chronology of key events:</p> <p>Burningnight Limited have applied for the grant of a Premises Licence for Bierkeller Entertainment Complex, 196 – 209 Broad Street, Birmingham, B15 1AY.</p> <p>A representation has been received from West Midlands Police, as a responsible authority. See Appendix 1.</p> <p>The application is attached at Appendix 2.</p> <p>Site Location Plans at Appendix 3.</p> <p>It should be noted that there is a special policy in force for Broad Street. The effect of a special policy is to create a rebuttable presumption that applications for new licences or material variations to existing licences will normally be refused unless it can be shown that the premises concerned will not add to the cumulative impact on the licensing objectives being experienced.</p> <p>The Council will expect the applicant to demonstrate the steps it will take to promote the licensing objectives. Where relevant representations are made, the Council will consider the application on its individual merits and decide whether to apply the special policy.</p> <p>When carrying out its licensing functions, a licensing authority must have regard to Birmingham City Council's Statement of Licensing Policy and the Guidance issued by the Secretary of State under s182 of the Licensing Act 2003. The Licensing Authority is also required to take such steps as it considers appropriate for the promotion of the licensing objectives, which are:-</p> <ul style="list-style-type: none"> a. The prevention of crime and disorder; b. Public safety; c. The prevention of public nuisance; and d. The protection of children from harm.
<p>6. List of background documents:</p> <p>A copy of the representation as detailed in Appendix 1 Application Form, Appendix 2 Site Location Plans, Appendix 3</p>
<p>7. Options available</p> <p>To Grant the licence in accordance with the application. To Reject the application. To Grant the licence subject to conditions modified to such an extent as considered appropriate. Exclude from the licence any of the licensable activities to which the application relates. Refuse to specify a person in the licence as the premises supervisor.</p>

Appendix 1

ENTERED
R

From: Vicki Demuth
Sent: 19 April 2016 12:50
To:
Cc: bw licensing
Subject: New Application - Bierkeller Entertainment Complex, 196-209 Broad Street

Dear Licensing,

West Midlands Police are objecting to the premises licence application for Bierkeller Entertainment Complex, 196-209 Broad Street, Birmingham, B15 1AY.

This is based on the fact that the premises is situated within a Cumulative Impact Area, where the rebuttable presumption is that an application will be refused unless it can be shown that the premises concerned will not add to the cumulative impact on the licensing objectives being experienced.

Whilst we have engaged with the premises, we are not in a fully confident position that this premises will not add to crime and disorder in the area.

Kind Regards
Vicki

PC 0027 Vicki Demuth
BWC Licensing
Birmingham Central Police Station

This email is intended for the addressee only and may contain privileged or confidential information. If received in error, please notify the originator immediately. Any unauthorised use, disclosure, copying or alteration of this email is strictly forbidden. Views or opinions expressed in this email do not necessarily represent those of West Midlands Police. All West Midlands Police email activity is monitored for virus, racist, obscene, or otherwise inappropriate activity. No responsibility is accepted by West Midlands Police for any loss or damage arising in any way from the receipt or use of this email.

Appendix 2

Birmingham City Council

Application for a premises licence to be granted under the Licensing Act 2003

PLEASE READ THE FOLLOWING INSTRUCTIONS FIRST

Before completing this form please read the guidance notes at the end of the form. If you are completing this form by hand please write legibly in block capitals. In all cases ensure that your answers are inside the boxes and written in black ink. Use additional sheets if necessary.

You may wish to keep a copy of the completed form for your records.

I/We Burningnight Limited

(Insert name(s) of applicant)

apply for a premises licence under section 17 of the Licensing Act 2003 for the premises described in Part 1 below (the premises) and I/we are making this application to you as the relevant licensing authority in accordance with section 12 of the Licensing Act 2003

Part 1 – Premises Details

Postal address of premises or, if none, ordnance survey map reference or description			
Bierkeller Entertainment Complex 196-209 Broad Street			
Post town	Birmingham	Postcode	B15 1AY
Telephone number at premises (if any)		0121 455 8654	
Non-domestic rateable value of premises		£106,000.00	

Part 2 - Applicant Details

Please state whether you are applying for a premises licence as

Please tick as appropriate

- | | |
|---|---|
| a) an individual or individuals * | <input type="checkbox"/> please complete section (A) |
| b) a person other than an individual * | |
| i. as a limited company | <input checked="" type="checkbox"/> please complete section (B) |
| ii. as a partnership | <input type="checkbox"/> please complete section (B) |
| iii. as an unincorporated association or | <input type="checkbox"/> please complete section (B) |
| iv. other (for example a statutory corporation) | <input type="checkbox"/> please complete section (B) |

- c) a recognised club ☐ please complete section (B)
- d) a charity ☐ please complete section (B)
- e) the proprietor of an educational establishment ☐ please complete section (B)
- f) a health service body ☐ please complete section (B)
- g) a person who is registered under Part 2 of the Care Standards Act 2000 (c14) in respect of an independent hospital in Wales ☐ please complete section (B)
- ga) a person who is registered under Chapter 2 of Part 1 of the Health and Social Care Act 2008 (within the meaning of that Part) in an independent hospital in England ☐ please complete section (B)
- h) the chief officer of police of a police force in England and Wales ☐ please complete section (B)

* If you are applying as a person described in (a) or (b) please confirm:

Please tick yes

I am carrying on or proposing to carry on a business which involves the use of the premises for licensable activities; or ☒

I am making the application pursuant to a

statutory function or ☐

a function discharged by virtue of Her Majesty's prerogative ☐

(A) INDIVIDUAL APPLICANTS (fill in as applicable)

Mr <input type="checkbox"/>	Mrs <input type="checkbox"/>	Miss <input type="checkbox"/>	Ms <input type="checkbox"/>	Other Title (for example, Rev)	
Surname			First names		
I am 18 years old or over				<input type="checkbox"/>	Please tick yes
Current postal address if different from premises address					
Post town		Postcode			
Daytime contact telephone number					
E-mail address (optional)					

SECOND INDIVIDUAL APPLICANT (if applicable)

Mr <input type="checkbox"/>	Mrs <input type="checkbox"/>	Miss <input type="checkbox"/>	Ms <input type="checkbox"/>	Other Title (for example, Rev)	
Surname			First names		
I am 18 years old or over				<input type="checkbox"/>	Please tick yes
Current postal address if different from premises address					
Post town				Postcode	
Daytime contact telephone number					
E-mail address (optional)					

(B) OTHER APPLICANTS

Please provide name and registered address of applicant in full. Where appropriate please give any registered number. In the case of a partnership or other joint venture (other than a body corporate), please give the name and address of each party concerned.

Name Burningnight Limited
Address 4th Floor Sovereign House 1-2 South Parade Leeds LS1 5QL
Registered number (where applicable) 0730095
Description of applicant (for example, partnership, company, unincorporated association etc.) Limited Company
Telephone number (if any)
E-mail address (optional)

Part 3 Operating Schedule

When do you want the premises licence to start?

DD		MM		YYYY			
A	S	S	P				

If you wish the licence to be valid only for a limited period, when do you want it to end?

DD		MM		YYYY			

Please give a general description of the premises (please read guidance note 1)

The venue will be a mixed entertainment premises that will be split into a German themed Bierkeller with live music and German food, a Sports bar with American style grill dining showing live sports on screens, and a World Beer and Food Brand with world beers paired with foods from around the world.

If 5,000 or more people are expected to attend the premises at any one time, please state the number expected to attend.

N/A

What licensable activities do you intend to carry on from the premises?

(Please see sections 1 and 14 of the Licensing Act 2003 and Schedules 1 and 2 to the Licensing Act 2003)

Provision of regulated entertainment

Please tick any that apply

- | | |
|---|-------------------------------------|
| a) plays (if ticking yes, fill in box A) | <input type="checkbox"/> |
| b) films (if ticking yes, fill in box B) | <input checked="" type="checkbox"/> |
| c) indoor sporting events (if ticking yes, fill in box C) | <input checked="" type="checkbox"/> |
| d) boxing or wrestling entertainment (if ticking yes, fill in box D) | <input type="checkbox"/> |
| e) live music (if ticking yes, fill in box E) | <input checked="" type="checkbox"/> |
| f) recorded music (if ticking yes, fill in box F) | <input checked="" type="checkbox"/> |
| g) performances of dance (if ticking yes, fill in box G) | <input checked="" type="checkbox"/> |
| h) anything of a similar description to that falling within (e), (f) or (g) (if ticking yes, fill in box H) | <input type="checkbox"/> |

Provision of late night refreshment (if ticking yes, fill in box I) ☒

Supply of alcohol (if ticking yes, fill in box J) ☒

In all cases complete boxes K, L and M

A

Plays Standard days and timings (please read guidance note 6)			Will the performance of a play take place indoors or outdoors or both – please tick (please read guidance note 2)		Indoors	<input type="checkbox"/>
					Outdoors	<input type="checkbox"/>
					Both	<input type="checkbox"/>
Day	Start	Finish	Please give further details here (please read guidance note 3)			
Mon						
Tue			State any seasonal variations for performing plays (please read guidance note 4)			
Wed			Non standard timings. Where you intend to use the premises for the performance of plays at different times to those listed in the column on the left, please list (please read guidance note 5)			
Thur						
Fri						
Sat						
Sun						

B

Films Standard days and timings (please read guidance note 6)			Will the exhibition of films take place indoors or outdoors or both – please tick (please read guidance note 2)	Indoors <input checked="" type="checkbox"/>
Day	Start	Finish		Outdoors <input type="checkbox"/>
Mon	09.00	02.00	Please give further details here (please read guidance note 3)	
Tue	09.00	02.00		
Wed	09.00	02.00	State any seasonal variations for the exhibition of films (please read guidance note 4)	
Thur	09.00	02.00		
Fri	09.00	03.00	Non standard timings. Where you intend to use the premises for the exhibition of films at different times to those listed in the column on the left, please list (please read guidance note 5)	
Sat	09.00	03.00	At the start of British Summertime, the terminal hour for all licensable activities shall be extended by one hour.	
Sun	09.00	02.00	From the end of permitted hours on New Year's Eve, to the start of permitted hours on New Year's Day.	

C

Indoor sporting events Standard days and timings (please read guidance note 6)			Please give further details (please read guidance note 3)
Day	Start	Finish	
Mon	09.00	02.00	
Tue	09.00	02.00	State any seasonal variations for indoor sporting events (please read guidance note 4)
Wed	09.00	02.00	

Thur	09.00	02.00	<u>Non standard timings. Where you intend to use the premises for indoor sporting events at different times to those listed in the column on the left, please list</u> (please read guidance note 5)
Fri	09.00	03.00	
Sat	09.00	03.00	At the start of British Summertime, the terminal hour for all licensable activities shall be extended by one hour. From the end of permitted hours on New Year's Eve, to the start of permitted hours on New Year's Day.
Sun	09.00	02.00	

D

Boxing or wrestling entertainments Standard days and timings (please read guidance note 6)			<u>Will the boxing or wrestling entertainment take place indoors or outdoors or both – please tick</u> (please read guidance note 2)		Indoors	<input type="checkbox"/>
					Outdoors	<input type="checkbox"/>
					Both	<input type="checkbox"/>
Day	Start	Finish	<u>Please give further details here</u> (please read guidance note 3)			
Mon						
Tue						
Wed			<u>State any seasonal variations for boxing or wrestling entertainment</u> (please read guidance note 4)			
Thur						
Fri						
Sat			<u>Non standard timings. Where you intend to use the premises for boxing or wrestling entertainment at different times to those listed in the column on the left, please list</u> (please read guidance note 5)			
Sun						

E

Live music Standard days and timings (please read guidance note 6)			Will the performance of live music take place indoors or outdoors or both – please tick (please read guidance note 2)	Indoors	<input checked="" type="checkbox"/>
				Outdoors	<input type="checkbox"/>
				Both	<input type="checkbox"/>
Day	Start	Finish	Please give further details here (please read guidance note 3)		
Mon	09.00	02.00			
Tue	09.00	02.00			
Wed	09.00	02.00			
			State any seasonal variations for the performance of live music (please read guidance note 4)		
Thur	09.00	02.00			
Fri	09.00	03.00			
			Non standard timings. Where you intend to use the premises for the performance of live music at different times to those listed in the column on the left, please list (please read guidance note 5)		
Sat	09.00	03.00			
			At the start of British Summertime, the terminal hour for all licensable activities shall be extended by one hour.		
Sun	09.00	02.00			
			From the end of permitted hours on New Year's Eve, to the start of permitted hours on New Year's Day.		

F

Recorded music Standard days and timings (please read guidance note 6)			Will the playing of recorded music take place indoors or outdoors or both – please tick (please read guidance note 2)	Indoors	<input checked="" type="checkbox"/>
				Outdoors	<input type="checkbox"/>
				Both	<input type="checkbox"/>
Day	Start	Finish	Please give further details here (please read guidance note 3)		
Mon	09.00	02.00			
Tue	09.00	02.00			
			State any seasonal variations for the playing of recorded music (please read guidance note 4)		
Wed	09.00	02.00			
Thur	09.00	02.00			

Fri	09.00	03.00	Non standard timings. Where you intend to use the premises for the playing of recorded music at different times to those listed in the column on the left, please list (please read guidance note 5)
Sat	09.00	03.00	At the start of British Summertime, the terminal hour for all licensable activities shall be extended by one hour.
Sun	09.00	02.00	From the end of permitted hours on New Year's Eve, to the start of permitted hours on New Year's Day.

G

Performances of dance Standard days and timings (please read guidance note 6)			Will the performance of dance take place indoors or outdoors or both – please tick (please read guidance note 2)		Indoors <input checked="" type="checkbox"/>
					Outdoors <input type="checkbox"/>
					Both <input type="checkbox"/>
Day	Start	Finish			
Mon	09.00	02.00	Please give further details here (please read guidance note 3)		
Tue	09.00	02.00			
Wed	09.00	02.00	State any seasonal variations for the performance of dance (please read guidance note 4)		
Thur	09.00	02.00			
Fri	09.00	03.00	Non standard timings. Where you intend to use the premises for the performance of dance at different times to those listed in the column on the left, please list (please read guidance note 5)		
Sat	09.00	03.00	At the start of British Summertime, the terminal hour for all licensable activities shall be extended by one hour.		
Sun	09.00	02.00	From the end of permitted hours on New Year's Eve, to the start of permitted hours on New Year's Day.		

H

Anything of a similar description to that falling within (e), (f) or (g) Standard days and timings (please read guidance note 6)			Please give a description of the type of entertainment you will be providing		
Day	Start	Finish	Will this entertainment take place indoors or outdoors or both – please tick (please read guidance note 2)	Indoors	<input type="checkbox"/>
Mon				Outdoors	<input type="checkbox"/>
				Both	<input type="checkbox"/>
Tue			Please give further details here (please read guidance note 3)		
Wed					
Thur			State any seasonal variations for entertainment of a similar description to that falling within (e), (f) or (g) (please read guidance note 4)		
Fri					
Sat			Non standard timings. Where you intend to use the premises for the entertainment of a similar description to that falling within (e), (f) or (g) at different times to those listed in the column on the left, please list (please read guidance note 5)		
Sun					

I

Late night refreshment Standard days and timings (please read guidance note 6)			Will the provision of late night refreshment take place indoors or outdoors or both – please tick (please read guidance note 2)	Indoors	<input checked="" type="checkbox"/>
				Outdoors	<input type="checkbox"/>
Day	Start	Finish		Both	<input type="checkbox"/>
Mon	23.00	02.00	Please give further details here (please read guidance note 3)		

Tue	23.00	02.00	
Wed	23.00	02.00	
			State any seasonal variations for the provision of late night refreshment (please read guidance note 4)
Thur	23.00	02.00	
			Non standard timings. Where you intend to use the premises for the provision of late night refreshment at different times, to those listed in the column on the left, please list (please read guidance note 5)
Fri	23.00	03.00	
Sat	23.00	03.00	At the start of British Summertime, the terminal hour for all licensable activities shall be extended by one hour.
Sun	23.00	02.00	From the end of permitted hours on New Year's Eve, to the start of permitted hours on New Year's Day.

J

Supply of alcohol Standard days and timings (please read guidance note 6)			Will the supply of alcohol be for consumption – please tick (please read guidance note 7)		On the premises	<input type="checkbox"/>
					Off the premises	<input type="checkbox"/>
Day	Start	Finish			Both	<input checked="" type="checkbox"/>
Mon	09.00	02.00	State any seasonal variations for the supply of alcohol (please read guidance note 4)			
Tue	09.00	02.00				
Wed	09.00	02.00				
Thur	09.00	02.00	Non standard timings. Where you intend to use the premises for the supply of alcohol at different times to those listed in the column on the left, please list (please read guidance note 5)			
Fri	09.00	03.00				
Sat	09.00	03.00				
Sun	09.00	02.00	At the start of British Summertime, the terminal hour for all licensable activities shall be extended by one hour. From the end of permitted hours on New Year's Eve, to the start of permitted hours on New Year's Day.			

State the name and details of the individual whom you wish to specify on the licence as designated premises supervisor:

Name Rebecca Moran	
Postcode	
Personal licence number (if known)	
Issuing licensing authority (if known)	

K

<p>Please highlight any adult entertainment or services, activities, other entertainment or matters ancillary to the use of the premises that may give rise to concern in respect of children (please read guidance note 8).</p> <p>N/A</p>
--

L

Hours premises are open to the public Standard days and timings (please read guidance note 6)			State any seasonal variations (please read guidance note 4)
Day	Start	Finish	
Mon	09.00	02.00	
Tue	09.00	02.00	

Wed	09.00	02.00	<p>Non standard timings. Where you intend the premises to be open to the public at different times from those listed in the column on the left, please list (please read guidance note 5)</p> <p>At the start of British Summertime, the terminal hour for all licensable activities shall be extended by one hour.</p> <p>From the end of permitted hours on New Year's Eve, to the start of permitted hours on New Year's Day.</p>
Thur	09.00	02.00	
Fri	09.00	03.00	
Sat	09.00	03.00	
Sun	09.00	02.00	

M Describe the steps you intend to take to promote the four licensing objectives:

a) General – all four licensing objectives (b, c, d and e) (please read guidance note 9)

1. Substantial food shall be available at all times the premises are operating.

b) The prevention of crime and disorder

1. A CCTV system shall be installed to an agreed standard, as approved by West Midlands Police and maintained and operated at all times when the premises are open to the public. The system will cover all public areas of the premises including all entrances and exits, bars, seating areas, stages, public walkways, queuing areas, reception (excluding toilets) and external pedestrian areas associated with the premises. Images will be kept for a minimum period of 31 days. The images will be produced to a Police or Council employee in a readily playable format as soon as reasonably practicable. There will be provision to train staff to facilitate the above.
2. Plans indicating the positions of CCTV cameras to be submitted to West Midlands Police Licensing Department prior to the premises licence being operated.
3. SIA registered security staff, if and when needed shall be on duty at the time the premises open to the public until it closes at a level risk assessed by the premises licence holder and communicated to West Midlands Police.
4. A search policy shall be in place, including procedures for confiscation of illegal substances and random searches at the door supervisor's discretion.
5. There will be no externally promoted events.
6. All forms of entertainment shall be subject to a written risk assessment and appropriate action and measures put in place to manage each event.
7. The Designated Premises Supervisor shall maintain a duty register of all persons engaged as door and security staff. This register must include the name and SIA number of the person employed, time and date of duty commenced/finished with a signed acknowledgement by that person. The register must include the company employed or through whom the services of that person are engaged. The register shall be kept so

- that it can be readily inspected by a police employee or authorised officer of the council.
8. There will be sufficient glass collectors on or around the premises to remove all glasses and bottles from internal and external areas promptly as soon as they are finished or empty.
 9. Alcoholic and other drinks may not be removed from the premises in open containers save for consumption in any external area provided for that purpose.
 10. No patron shall be allowed to leave the premises whilst in possession of any drinking vessel, open glass bottle or Stein, whether empty or containing any beverage. Except for packaged gifts and souvenirs sold from the premises.
 11. Staff and management shall receive refresher training in relation to licensing legislation, underage sales and drugs policies and shall be fully conversant with the conditions contained in the Premises Licence.
 12. There shall be a zero tolerance policy in relation to drugs at the premises and there shall be regular checks by management to prevent the use of drugs by patrons.
 13. A drug safe shall be installed at the premises.
 14. No performance of striptease, lap dancing, entertainment of a sexual nature or other similar entertainment will be permitted on the premises.
 15. The Designated Premises Supervisor shall be an active member of any Pub/Club Watch group.
 16. The Designated Premises Supervisor or a Personal Licence holder shall be present at all times when the sale of alcohol takes place.
 17. The Designated Premises Supervisor will ensure adoption of an adequate method to measure number of patrons in the premises, such as the use of counting clickers from 21.00 hours on Fridays and Saturdays.
 18. Male and female toilet facilities shall be supervised by an attendant on Fridays and Saturdays, and during special events organised by the Designated Premises Supervisor.
 19. The premises shall manage people who are outside the front of the premises smoking which must be monitored by security staff at busy periods.
 20. Plastic or non glass vessels shall be used in the Bierkeller at all times, which shall include the use of plastic steins.
 21. There shall be notices displayed in the toilet cubicles stating "Only one person per cubicle" and security staff shall monitor compliance of this. Any customers found to be breaching this request shall be escorted to the Security Search area for a routine search. Failure to consent to a request shall result in the customer being escorted from the premises.
 22. All toilet cubicle doors shall have a gap at the top and bottom to discourage illegal activity.
 23. No person in possession of a drink in a sealed or unsealed container shall be allowed to enter the premises.
 24. An incident book shall be kept at the premises and maintained on site at all times. It shall be made available on request to an authorised officer of the local authority or a member of police staff, which will record the following:-
 - All crimes reported to the venue.
 - All ejection of patrons.
 - Any complaints received (of a Criminal or Licensing nature).
 - Any incidents of disorder.
 - Seizures of drugs or offensive weapons.
 - Any faults in the CCTV system.
 - Any refusal of the sale of alcohol.
 - Any visit by a relevant authority or emergency service.
 25. The premises shall operate any approved radio system at all times.
 26. A regular meeting, if required, will be held by the premises licence holder with the Police.
 27. An ID scanning device capable of authenticating passports, driving licences and ID cards including pass cards should be utilised at the venue as and when is necessary, in conjunction with Challenge 21. The system including related reports will be made available immediately for inspection by West Midlands Police.
 28. Staff will be employed in each room to ensure that customers seated away from supervision at the bar are monitored for alcohol consumption.
 29. An Emergency Contingency Plan shall be implemented.
 30. The premises shall undertake Event Specific Risk Assessments.

c) Public safety

1. Detailed Fire Instructions shall be issued to staff in any appropriate languages so as to be fully understood by all staff.
2. Any special effect used shall be subject to a Risk Assessment and review and consultation, where necessary, with the Licensing Authority and the Fire Service.
3. Customers entering the premises shall be made aware of the use of smoke machines, strobe lighting or any other special effects that may cause customers to experience negative reactions.

d) The prevention of public nuisance

1. Thirty minutes before closing the premises a sufficient number of security staff (when employed) or members of staff, will move outside the premises to manage the dispersal of persons leaving the premises, such security staff to be easily identifiable.
2. Any external area used by customers and the number of those customers shall be controlled in a way that does not obstruct the reasonable passage of pedestrians or cause disturbance to other businesses in the immediate area.
3. Prominent signage shall be displayed requesting that customers respect local residents and leave quietly.

e) The protection of children from harm

1. The premises will operate the Challenge 21 Police. This policy will be brought to customers' attention through the display of appropriate signage. The only form of identification recognised will be photographic identification cards, such as driving licence, passport or proof of age scheme (PASS) card.
2. Children under the age of 18 shall not be permitted to enter the premises after 21.00 hours. Children who are not accompanied by an adult will not be allowed into the premises.

Checklist:

Please tick to indicate agreement

- I have made or enclosed payment of the fee. ☒
- I have enclosed the plan of the premises. ☒
- I have sent copies of this application and the plan to responsible authorities and others where applicable. ☒
- I have enclosed the consent form completed by the individual I wish to be designated premises supervisor, if applicable. ☒
- I understand that I must now advertise my application. ☒
- I understand that if I do not comply with the above requirements my application will be rejected. ☒

IT IS AN OFFENCE, LIABLE ON SUMMARY CONVICTION TO A FINE NOT EXCEEDING LEVEL 5 ON THE STANDARD SCALE, UNDER SECTION 158 OF THE LICENSING ACT 2003, TO MAKE A FALSE STATEMENT IN OR IN CONNECTION WITH THIS APPLICATION.

Part 4 – Signatures (please read guidance note 10)

Signature of applicant or applicant's solicitor or other duly authorised agent (see guidance note 11). If signing on behalf of the applicant, please state in what capacity.

Signature	
-----------	--

Date	23 March 2016
Capacity	Woods Whur 2014 Limited - Solicitors for the applicant

For joint applications, signature of 2nd applicant or 2nd applicant's solicitor or other authorised agent (please read guidance note 12). If signing on behalf of the applicant, please state in what capacity.

Signature	
Date	
Capacity	

Contact name (where not previously given) and postal address for correspondence associated with this application (please read guidance note 13)			
Woods Whur 2014 Limited Devonshire House 38 York Place			
Post town	Leeds	Postcode	LS1 2ED
Telephone number (if any)			
If you would prefer us to correspond with you by e-mail, your e-mail address (optional)			



Do not scale dimensions from this drawing. If a scaled plan is to be used, the drawing should be printed at A3 or A4. Do not scale dimensions from this drawing. If a scaled plan is to be used, the drawing should be printed at A3 or A4. Do not scale dimensions from this drawing. If a scaled plan is to be used, the drawing should be printed at A3 or A4.

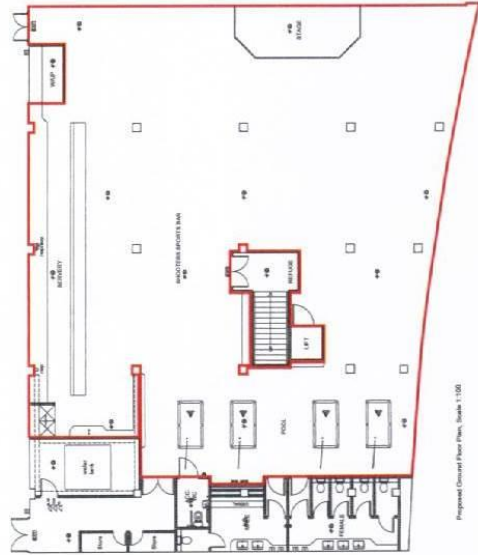
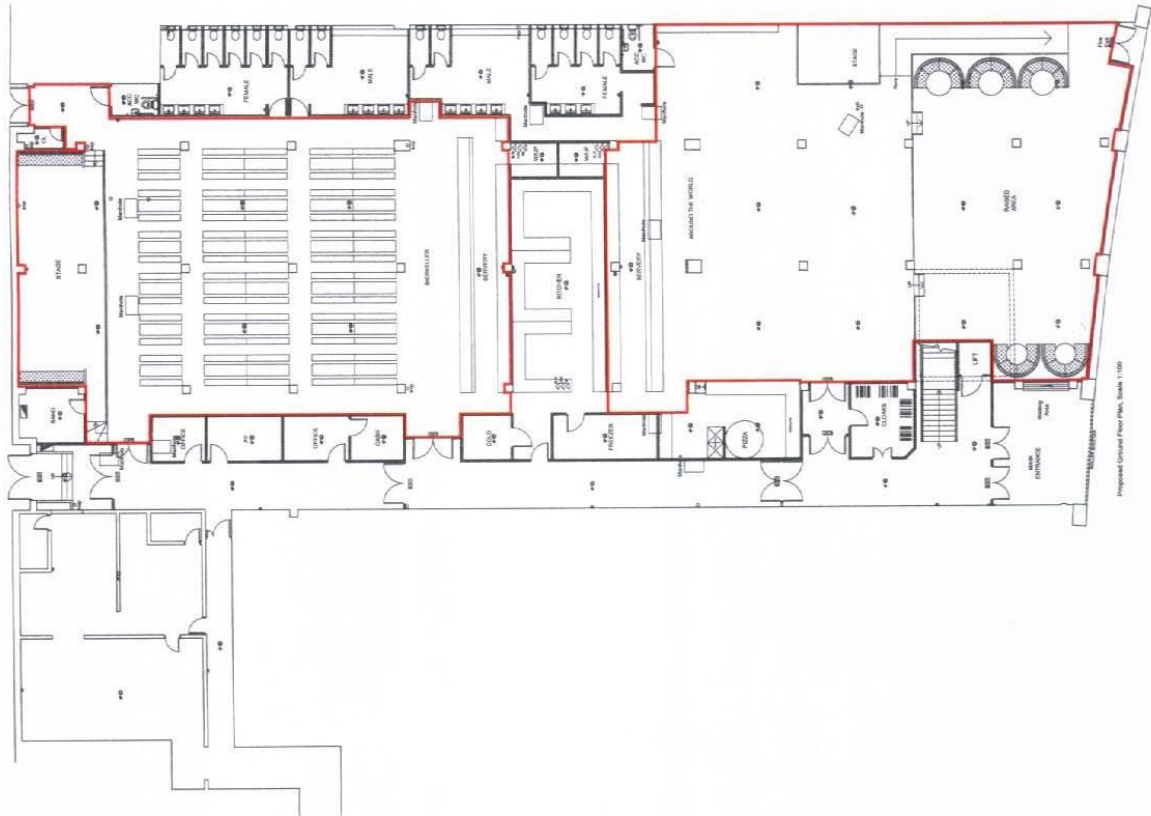

FLOOR LEGEND	
1	FLOOR SLAB
2	WALL
3	DOOR
4	WINDUW
5	STAIR
6	STAIR CASE
7	STAIR CASE
8	STAIR CASE
9	STAIR CASE
10	STAIR CASE
11	STAIR CASE
12	STAIR CASE
13	STAIR CASE
14	STAIR CASE
15	STAIR CASE
16	STAIR CASE
17	STAIR CASE
18	STAIR CASE
19	STAIR CASE
20	STAIR CASE
21	STAIR CASE
22	STAIR CASE
23	STAIR CASE
24	STAIR CASE
25	STAIR CASE
26	STAIR CASE
27	STAIR CASE
28	STAIR CASE
29	STAIR CASE
30	STAIR CASE
31	STAIR CASE
32	STAIR CASE
33	STAIR CASE
34	STAIR CASE
35	STAIR CASE
36	STAIR CASE
37	STAIR CASE
38	STAIR CASE
39	STAIR CASE
40	STAIR CASE
41	STAIR CASE
42	STAIR CASE
43	STAIR CASE
44	STAIR CASE
45	STAIR CASE
46	STAIR CASE
47	STAIR CASE
48	STAIR CASE
49	STAIR CASE
50	STAIR CASE
51	STAIR CASE
52	STAIR CASE
53	STAIR CASE
54	STAIR CASE
55	STAIR CASE
56	STAIR CASE
57	STAIR CASE
58	STAIR CASE
59	STAIR CASE
60	STAIR CASE
61	STAIR CASE
62	STAIR CASE
63	STAIR CASE
64	STAIR CASE
65	STAIR CASE
66	STAIR CASE
67	STAIR CASE
68	STAIR CASE
69	STAIR CASE
70	STAIR CASE
71	STAIR CASE
72	STAIR CASE
73	STAIR CASE
74	STAIR CASE
75	STAIR CASE
76	STAIR CASE
77	STAIR CASE
78	STAIR CASE
79	STAIR CASE
80	STAIR CASE
81	STAIR CASE
82	STAIR CASE
83	STAIR CASE
84	STAIR CASE
85	STAIR CASE
86	STAIR CASE
87	STAIR CASE
88	STAIR CASE
89	STAIR CASE
90	STAIR CASE
91	STAIR CASE
92	STAIR CASE
93	STAIR CASE
94	STAIR CASE
95	STAIR CASE
96	STAIR CASE
97	STAIR CASE
98	STAIR CASE
99	STAIR CASE
100	STAIR CASE

THE JESIDESIGN PARTNERSHIP
ARCHITECTS AND INTERIOR DESIGNERS
100, 101, 102, 103, 104, 105, 106, 107, 108, 109, 110, 111, 112, 113, 114, 115, 116, 117, 118, 119, 120, 121, 122, 123, 124, 125, 126, 127, 128, 129, 130, 131, 132, 133, 134, 135, 136, 137, 138, 139, 140, 141, 142, 143, 144, 145, 146, 147, 148, 149, 150, 151, 152, 153, 154, 155, 156, 157, 158, 159, 160, 161, 162, 163, 164, 165, 166, 167, 168, 169, 170, 171, 172, 173, 174, 175, 176, 177, 178, 179, 180, 181, 182, 183, 184, 185, 186, 187, 188, 189, 190, 191, 192, 193, 194, 195, 196, 197, 198, 199, 200, 201, 202, 203, 204, 205, 206, 207, 208, 209, 210, 211, 212, 213, 214, 215, 216, 217, 218, 219, 220, 221, 222, 223, 224, 225, 226, 227, 228, 229, 230, 231, 232, 233, 234, 235, 236, 237, 238, 239, 240, 241, 242, 243, 244, 245, 246, 247, 248, 249, 250, 251, 252, 253, 254, 255, 256, 257, 258, 259, 260, 261, 262, 263, 264, 265, 266, 267, 268, 269, 270, 271, 272, 273, 274, 275, 276, 277, 278, 279, 280, 281, 282, 283, 284, 285, 286, 287, 288, 289, 290, 291, 292, 293, 294, 295, 296, 297, 298, 299, 300, 301, 302, 303, 304, 305, 306, 307, 308, 309, 310, 311, 312, 313, 314, 315, 316, 317, 318, 319, 320, 321, 322, 323, 324, 325, 326, 327, 328, 329, 330, 331, 332, 333, 334, 335, 336, 337, 338, 339, 340, 341, 342, 343, 344, 345, 346, 347, 348, 349, 350, 351, 352, 353, 354, 355, 356, 357, 358, 359, 360, 361, 362, 363, 364, 365, 366, 367, 368, 369, 370, 371, 372, 373, 374, 375, 376, 377, 378, 379, 380, 381, 382, 383, 384, 385, 386, 387, 388, 389, 390, 391, 392, 393, 394, 395, 396, 397, 398, 399, 400, 401, 402, 403, 404, 405, 406, 407, 408, 409, 410, 411, 412, 413, 414, 415, 416, 417, 418, 419, 420, 421, 422, 423, 424, 425, 426, 427, 428, 429, 430, 431, 432, 433, 434, 435, 436, 437, 438, 439, 440, 441, 442, 443, 444, 445, 446, 447, 448, 449, 450, 451, 452, 453, 454, 455, 456, 457, 458, 459, 460, 461, 462, 463, 464, 465, 466, 467, 468, 469, 470, 471, 472, 473, 474, 475, 476, 477, 478, 479, 480, 481, 482, 483, 484, 485, 486, 487, 488, 489, 490, 491, 492, 493, 494, 495, 496, 497, 498, 499, 500, 501, 502, 503, 504, 505, 506, 507, 508, 509, 510, 511, 512, 513, 514, 515, 516, 517, 518, 519, 520, 521, 522, 523, 524, 525, 526, 527, 528, 529, 530, 531, 532, 533, 534, 535, 536, 537, 538, 539, 540, 541, 542, 543, 544, 545, 546, 547, 548, 549, 550, 551, 552, 553, 554, 555, 556, 557, 558, 559, 560, 561, 562, 563, 564, 565, 566, 567, 568, 569, 570, 571, 572, 573, 574, 575, 576, 577, 578, 579, 580, 581, 582, 583, 584, 585, 586, 587, 588, 589, 590, 591, 592, 593, 594, 595, 596, 597, 598, 599, 600, 601, 602, 603, 604, 605, 606, 607, 608, 609, 610, 611, 612, 613, 614, 615, 616, 617, 618, 619, 620, 621, 622, 623, 624, 625, 626, 627, 628, 629, 630, 631, 632, 633, 634, 635, 636, 637, 638, 639, 640, 641, 642, 643, 644, 645, 646, 647, 648, 649, 650, 651, 652, 653, 654, 655, 656, 657, 658, 659, 660, 661, 662, 663, 664, 665, 666, 667, 668, 669, 670, 671, 672, 673, 674, 675, 676, 677, 678, 679, 680, 681, 682, 683, 684, 685, 686, 687, 688, 689, 690, 691, 692, 693, 694, 695, 696, 697, 698, 699, 700, 701, 702, 703, 704, 705, 706, 707, 708, 709, 710, 711, 712, 713, 714, 715, 716, 717, 718, 719, 720, 721, 722, 723, 724, 725, 726, 727, 728, 729, 730, 731, 732, 733, 734, 735, 736, 737, 738, 739, 740, 741, 742, 743, 744, 745, 746, 747, 748, 749, 750, 751, 752, 753, 754, 755, 756, 757, 758, 759, 760, 761, 762, 763, 764, 765, 766, 767, 768, 769, 770, 771, 772, 773, 774, 775, 776, 777, 778, 779, 780, 781, 782, 783, 784, 785, 786, 787, 788, 789, 790, 791, 792, 793, 794, 795, 796, 797, 798, 799, 800, 801, 802, 803, 804, 805, 806, 807, 808, 809, 810, 811, 812, 813, 814, 815, 816, 817, 818, 819, 820, 821, 822, 823, 824, 825, 826, 827, 828, 829, 830, 831, 832, 833, 834, 835, 836, 837, 838, 839, 840, 841, 842, 843, 844, 845, 846, 847, 848, 849, 850, 851, 852, 853, 854, 855, 856, 857, 858, 859, 860, 861, 862, 863, 864, 865, 866, 867, 868, 869, 870, 871, 872, 873, 874, 875, 876, 877, 878, 879, 880, 881, 882, 883, 884, 885, 886, 887, 888, 889, 890, 891, 892, 893, 894, 895, 896, 897, 898, 899, 900, 901, 902, 903, 904, 905, 906, 907, 908, 909, 910, 911, 912, 913, 914, 915, 916, 917, 918, 919, 920, 921, 922, 923, 924, 925, 926, 927, 928, 929, 930, 931, 932, 933, 934, 935, 936, 937, 938, 939, 940, 941, 942, 943, 944, 945, 946, 947, 948, 949, 950, 951, 952, 953, 954, 955, 956, 957, 958, 959, 960, 961, 962, 963, 964, 965, 966, 967, 968, 969, 970, 971, 972, 973, 974, 975, 976, 977, 978, 979, 980, 981, 982, 983, 984, 985, 986, 987, 988, 989, 990, 991, 992, 993, 994, 995, 996, 997, 998, 999, 1000.

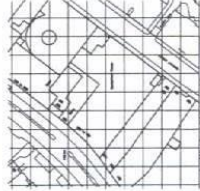

the jesidesign partnership
ARCHITECTS AND INTERIOR DESIGNERS
100, 101, 102, 103, 104, 105, 106, 107, 108, 109, 110, 111, 112, 113, 114, 115, 116, 117, 118, 119, 120, 121, 122, 123, 124, 125, 126, 127, 128, 129, 130, 131, 132, 133, 134, 135, 136, 137, 138, 139, 140, 141, 142, 143, 144, 145, 146, 147, 148, 149, 150, 151, 152, 153, 154, 155, 156, 157, 158, 159, 160, 161, 162, 163, 164, 165, 166, 167, 168, 169, 170, 171, 172, 173, 174, 175, 176, 177, 178, 179, 180, 181, 182, 183, 184, 185, 186, 187, 188, 189, 190, 191, 192, 193, 194, 195, 196, 197, 198, 199, 200, 201, 202, 203, 204, 205, 206, 207, 208, 209, 210, 211, 212, 213, 214, 215, 216, 217, 218, 219, 220, 221, 222, 223, 224, 225, 226, 227, 228, 229, 230, 231, 232, 233, 234, 235, 236, 237, 238, 239, 240, 241, 242, 243, 244, 245, 246, 247, 248, 249, 250, 251, 252, 253, 254, 255, 256, 257, 258, 259, 260, 261, 262, 263, 264, 265, 266, 267, 268, 269, 270, 271, 272, 273, 274, 275, 276, 277, 278, 279, 280, 281, 282, 283, 284, 285, 286, 287, 288, 289, 290, 291, 292, 293, 294, 295, 296, 297, 298, 299, 300, 301, 302, 303, 304, 305, 306, 307, 308, 309, 310, 311, 312, 313, 314, 315, 316, 317, 318, 319, 320, 321, 322, 323, 324, 325, 326, 327, 328, 329, 330, 331, 332, 333, 334, 335, 336, 337, 338, 339, 340, 341, 342, 343, 344, 345, 346, 347, 348, 349, 350, 351, 352, 353, 354, 355, 356, 357, 358, 359, 360, 361, 362, 363, 364, 365, 366, 367, 368, 369, 370, 371, 372, 373, 374, 375, 376, 377, 378, 379, 380, 381, 382, 383, 384, 385, 386, 387, 388, 389, 390, 391, 392, 393, 394, 395, 396, 397, 398, 399, 400, 401, 402, 403, 404, 405, 406, 407, 408, 409, 410, 411, 412, 413, 414, 415, 416, 417, 418, 419, 420, 421, 422, 423, 424, 425, 426, 427, 428, 429, 430, 431, 432, 433, 434, 435, 436, 437, 438, 439, 440, 441, 442, 443, 444, 445, 446, 447, 448, 449, 450, 451, 452, 453, 454, 455, 456, 457, 458, 459, 460, 461, 462, 463, 464, 465, 466, 467, 468, 469, 470, 471, 472, 473, 474, 475, 476, 477, 478, 479, 480, 481, 482, 483, 484, 485, 486, 487, 488, 489, 490, 491, 492, 493, 494, 495, 496, 497, 498, 499, 500, 501, 502, 503, 504, 505, 506, 507, 508, 509, 510, 511, 512, 513, 514, 515, 516, 517, 518, 519, 520, 521, 522, 523, 524, 525, 526, 527, 528, 529, 530, 531, 532, 533, 534, 535, 536, 537, 538, 539, 540, 541, 542, 543, 544, 545, 546, 547, 548, 549, 550, 551, 552, 553, 554, 555, 556, 557, 558, 559, 560, 561, 562, 563, 564, 565, 566, 567, 568, 569, 570, 571, 572, 573, 574, 575, 576, 577, 578, 579, 580, 581, 582, 583, 584, 585, 586, 587, 588, 589, 590, 591, 592, 593, 594, 595, 596, 597, 598, 599, 600, 601, 602, 603, 604, 605, 606, 607, 608, 609, 610, 611, 612, 613, 614, 615, 616, 617, 618, 619, 620, 621, 622, 623, 624, 625, 626, 627, 628, 629, 630, 631, 632, 633, 634, 635, 636, 637, 638, 639, 640, 641, 642, 643, 644, 645, 646, 647, 648, 649, 650, 651, 652, 653, 654, 655, 656, 657, 658, 659, 660, 661, 662, 663, 664, 665, 666, 667, 668, 669, 670, 671, 672, 673, 674, 675, 676, 677, 678, 679, 680, 681, 682, 683, 684, 685, 686, 687, 688, 689, 690, 691, 692, 693, 694, 695, 696, 697, 698, 699, 700, 701, 702, 703, 704, 705, 706, 707, 708, 709, 710, 711, 712, 713, 714, 715, 716, 717, 718, 719, 720, 721, 722, 723, 724, 725, 726, 727, 728, 729, 730, 731, 732, 733, 734, 735, 736, 737, 738, 739, 740, 741, 742, 743, 744, 745, 746, 747, 748, 749, 750, 751, 752, 753, 754, 755, 756, 757, 758, 759, 760, 761, 762, 763, 764, 765, 766, 767, 768, 769, 770, 771, 772, 773, 774, 775, 776, 777, 778, 779, 780, 781, 782, 783, 784, 785, 786, 787, 788, 789, 790, 791, 792, 793, 794, 795, 796, 797, 798, 799, 800, 801, 802, 803, 804, 805, 806, 807, 808, 809, 810, 811, 812, 813, 814, 815, 816, 817, 818, 819, 820, 821, 822, 823, 824, 825, 826, 827, 828, 829, 830, 831, 832, 833, 834, 835, 836, 837, 838, 839, 840, 841, 842, 843, 844, 845, 846, 847, 848, 849, 850, 851, 852, 853, 854, 855, 856, 857, 858, 859, 860, 861, 862, 863, 864, 865, 866, 867, 868, 869, 870, 871, 872, 873, 874, 875, 876, 877, 878, 879, 880, 881, 882, 883, 884, 885, 886, 887, 888, 889, 890, 891, 892, 893, 894, 895, 896, 897, 898, 899, 900, 901, 902, 903, 904, 905, 906, 907, 908, 909, 910, 911, 912, 913, 914, 915, 916, 917, 918, 919, 920, 921, 922, 923, 924, 925, 926, 927, 928, 929, 930, 931, 932, 933, 934, 935, 936, 937, 938, 939, 940, 941, 942, 943, 944, 945, 946, 947, 948, 949, 950, 951, 952, 953, 954, 955, 956, 957, 958, 959, 960, 961, 962, 963, 964, 965, 966, 967, 968, 969, 970, 971, 972, 973, 974, 975, 976, 977, 978, 979, 980, 981, 982, 983, 984, 985, 986, 987, 988, 989, 990, 991, 992, 993, 994, 995, 996, 997, 998, 999, 1000.

BURNING NIGHT
BROAD STREET
BIRMINGHAM

PROPOSED LICENSING PLAN
PROPERTY NO: 7472-03
DATE: 11.01.16
SCALE: 1:100

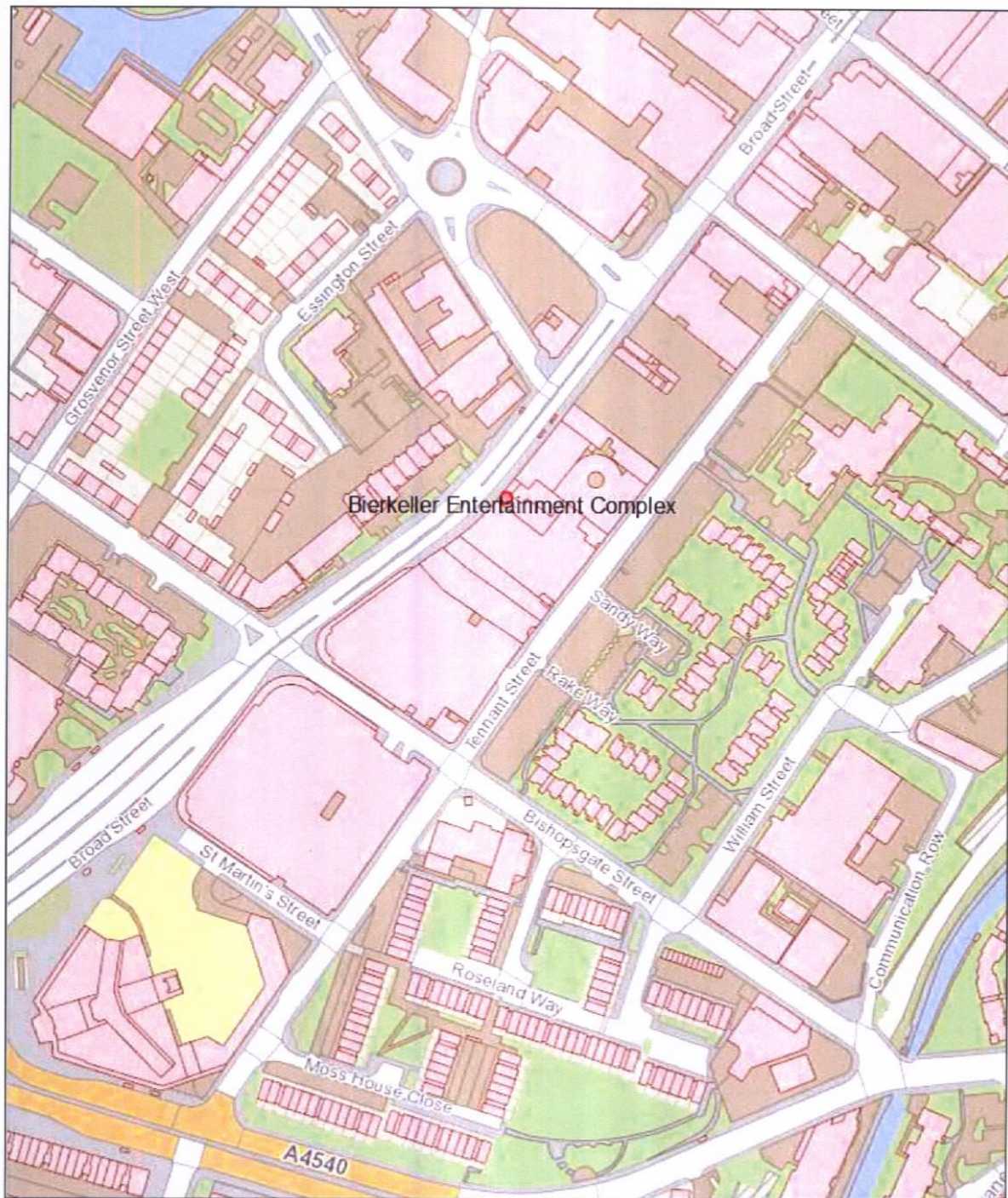

Birmingham City Council Map Created By:

Date of Map Creation: 21/04/2016

Notes

(c) Crown copyright. All rights reserved. Birmingham City Council 100021326 (2016).
 You are not permitted to copy, sub-licence, distribute or sell any of this data to third parties in any form.
 (c) GeoPerspectives, supplied by Bluesky International Ltd
 Cities Revealed® copyright by The GeoInformation® Group, 2014 and Crown Copyright © All right reserved

Scale:
 1:2,500

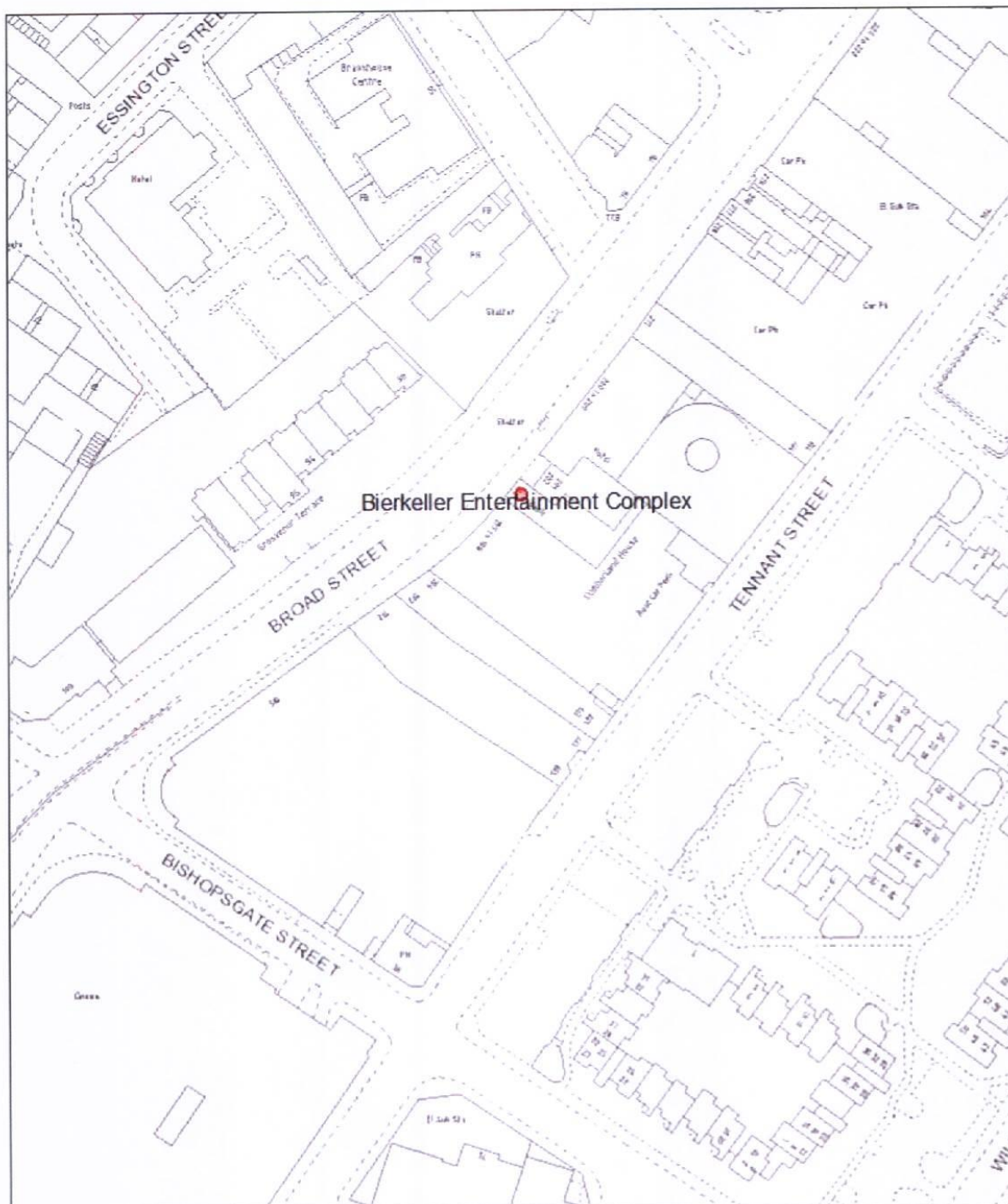

Birmingham City Council Map Created By:

Date of Map Creation: 21/04/2016

Notes



Scale:
1:1,250

(c) Crown copyright. All rights reserved. Birmingham City Council 100021326 (2016).
You are not permitted to copy, sub-licence, distribute or sell any of this data to third parties in any form.
(c) GeoPerspectives, supplied by Bluesky International Ltd
Cities Revealed® copyright by The GeoInformation® Group, 2014 and Crown Copyright © All right reserved