

# BIRMINGHAM CITY COUNCIL

## PUBLIC REPORT

<b>Report to:</b>	<b>Licensing Sub Committee B</b>
<b>Report of:</b>	<b>Acting Director of Regulation &amp; Enforcement</b>
<b>Date of Meeting:</b>	<b>Tuesday 22<sup>nd</sup> January 2019</b>
<b>Subject:</b>	<b>Licensing Act 2003 Premises Licence – Grant</b>
<b>Premises:</b>	<b>Yum Yum Pizza, 2266 Coventry Road, Sheldon, Birmingham, B26 3JR</b>
<b>Ward affected:</b>	<b>Sheldon</b>
<b>Contact Officer:</b>	<b>Bhupinder Nandhra, Senior Licensing Officer, 0121 303 6920, <a href="mailto:licensing@birmingham.gov.uk">licensing@birmingham.gov.uk</a></b>

### **1. Purpose of report:**

To consider a relevant representation that has been made in respect of an application for a Premises Licence which seeks to permit Late Night Refreshment, to operate indoors only, from 11:00pm until 05:00am (Monday to Sunday).

Premises to remain open to the public from 11:00am until 05:00am (Monday to Sunday).

### **2. Recommendation:**

To consider the representation that has been made and to determine the application.

### **3. Brief Summary of Report:**

An application for a Premises Licence was received on 20<sup>th</sup> November 2018 for Yum Yum Pizza, 2266 Coventry Road, Sheldon, Birmingham, B26 3JR.

A representation has been received from Environmental Health, as a responsible authority.

### **4. Compliance Issues:**

#### **4.1 Consistency with relevant Council Policies, Plans or Strategies:**

The report complies with the City Council's Statement of Licensing Policy and the Council's Corporate Plan to improve the standard of all licensed persons, premises and vehicles in the City.

<p><b>5. Relevant background/chronology of key events:</b></p> <p>Yum Yum Pizza Bhm Ltd applied on 20<sup>th</sup> November 2018 for the grant of a Premises Licence for Yum Yum Pizza, 2266 Coventry Road, Sheldon, Birmingham, B26 3JR.</p> <p>A representation has been received from Environmental Health, as a responsible authority. See Appendix 1.</p> <p>The application is attached at Appendix 2.</p> <p>Conditions have been agreed with West Midlands Police and the applicant, which are attached at Appendix 3.</p> <p>A condition has been agreed with Birmingham City Council Licensing Enforcement and the applicant, which is attached at Appendix 4.</p> <p>Site Location Plans at Appendix 5.</p> <p>When carrying out its licensing functions, a licensing authority must have regard to Birmingham City Council's Statement of Licensing Policy and the Guidance issued by the Secretary of State under s182 of the Licensing Act 2003. The Licensing Authority is also required to take such steps as it considers appropriate for the promotion of the licensing objectives, which are:-</p> <ul style="list-style-type: none"> <li>a. The prevention of crime and disorder;</li> <li>b. Public safety;</li> <li>c. The prevention of public nuisance; and</li> <li>d. The protection of children from harm.</li> </ul>
<p><b>6. List of background documents:</b></p> <p>Copy of the representation as detailed in Appendix 1  Application Form, Appendix 2  Conditions agreed with West Midlands Police, Appendix 3  Conditions agreed with Birmingham City Council Licensing Enforcement, Appendix 4  Site Location Plans, Appendix 5</p>
<p><b>7. Options available</b></p> <p>To Grant the licence in accordance with the application.  To Reject the application.  To Grant the licence subject to conditions modified to such an extent as considered appropriate.</p>

---

**From:** Martin Key on behalf of Pollution Team  
**Sent:** 11 December 2018 11:52  
**To:** Licensing; r  
**Cc:**  
**Subject:** Application for Premises License – Licensing Act 2003 - Yum Yum Pizza, 2266  
Coventry Road, Birmingham, B26 3JR  
**Attachments:** 181211 yum yum pizza.pdf

Hi

I, Martin Key, as a representative of Environmental Health, formally raise a representation on the above application. My representation concerns the likely effect of the grant of the licence on the promotion of the licensing objective relating to the prevention of public nuisance. I attach a copy of my representation.

Best Regards

Martin Key on behalf of Pollution Team  
Environmental Protection Officer

---

Environmental Health | Regulation & Enforcement Division

To:	Licensing Section, PO Box 17013, Birmingham, B6 9ES	Date: 11 December 2018
From:	Martin Key, Environmental Health, 40 Moat Lane, Birmingham, B5 5BD	Tel:
Subject:	Application for Premises License – Licensing Act 2003 Address – Yum Yum Pizza, 2266 Coventry Road, Birmingham, B26 3JR	

I, Martin Key, as a representative of Environmental Health, formally raise a representation on the above application. My representation concerns the likely effect of the grant of the licence on the promotion of the following licensing objective:-

- (c) the prevention of public nuisance.

#### **Prevention of Public Nuisance**

I am concerned that the grant of the licence would potentially result in noise nuisance to neighbouring properties due to noise breakout from the building arising from the supply of late night refreshment after 23.00 hours and the associated noise generated by visiting patrons and deliveries from the premises until 05.00 every day of the week. There is also the significant risk of noise and odour from the cooking of food affecting the locality given the current arrangements. This concern is based on the proposed operating hours, the type of operation, the absence of any effective operating conditions to mitigate the impact on the licensing objective, the existing noise environment (including the operating hours of nearby premises) and the proximity of noise sensitive receptors in what is a main road with significant adjacent and attached residential premises.

The proposed hours will be significantly out of character with the area and are likely to result in noise nuisance to neighbouring residential premises. I do not believe that my concerns can be dealt with by the use of appropriate conditions as it is principally about the termination hours proposed and would therefore recommend refusal.

If however, contrary to my recommendation, the licence is granted the conditions I suggest to mitigate this concern are C1 to C6 below.

C1 – No waste or recyclable material, including bottles, shall be moved, removed or placed in areas outside the premises building between the hours of 23.00 and 08.00.

C2 - All external doors and windows to the premises shall be kept closed except as necessary for safe and effective access and egress.

C3 - To avoid nuisance being caused to neighbours the premises licence holder or other nominated person/staff, shall monitor the external areas of the premises after 23.00 hours, including any area used for parking for collections or deliveries. If necessary, they shall remind customers to be respectful of neighbours and they shall take appropriate steps to avoid customers causing a nuisance.

C4 – The supply of late night refreshment shall not commence until details of the extract ventilation and odour control equipment, including details of any noise levels, noise control, noise impact and external ducting has been submitted to and approved in writing by the Environmental Protection Unit of Birmingham City Council. The installation and operation of the extract ventilation and odour control systems shall be in accordance with the approved details and thereafter maintained.

C5 – Patrons shall not consume late night refreshment provided at the premises.

C6 – Any vehicle used for deliveries shall not be allowed to remain stationary with the engine running in the vicinity of the premises whilst collecting or awaiting deliveries.

**In light of the matters set out above I object to the licence being granted.**

A handwritten signature in black ink, appearing to read 'M Key', with a stylized flourish at the bottom.

Martin Key

Environmental Protection Officer



**Birmingham**  
**Application for a premises licence**  
**Licensing Act 2003**

For help contact  
[licensingonline@birmingham.gov.uk](mailto:licensingonline@birmingham.gov.uk)  
 Telephone: 0121 303 9896

\* required information

**Section 1 of 21**

You can save the form at any time and resume it later. You do not need to be logged in when you resume.

System reference

Not Currently In Use

This is the unique reference for this application generated by the system.

Your reference

YUM YUM 2266

You can put what you want here to help you track applications if you make lots of them. It is passed to the authority.

Are you an agent acting on behalf of the applicant?

☐ Yes

☒ No

Put "no" if you are applying on your own behalf or on behalf of a business you own or work for.

**Applicant Details**

\* First name

Mahrukh

\* Family name

ALI

\* E-mail

Main telephone number

Other telephone number

☐ Indicate here if you would prefer not to be contacted by telephone

Are you:

☒ Applying as a business or organisation, including as a sole trader

☐ Applying as an individual

REGULATION & ENFORCEMENT  
 LICENSING SECTION  
 DATE RECEIVED  
 20 NOV 2018  
 REF NO  
 Include country code.  
 INITIALS

A sole trader is a business owned by one person without any special legal structure. Applying as an individual means you are applying so you can be employed, or for some other personal reason, such as following a hobby.

**Applicant Business**

Is your business registered in the UK with Companies House?

☒ Yes

☐ No

Note: completing the Applicant Business section is optional in this form.

Registration number

10745361

Business name

yum yum pizza

If your business is registered, use its registered name.

VAT number

-

Put "none" if you are not registered for VAT.

Legal status

Private Limited Company

**Continued from previous page...**

Your position in the business

Director

Home country

United Kingdom

The country where the headquarters of your business is located.

**Registered Address**

Address registered with Companies House.

Building number or name

2266

Street

COVENTRY ROAD

District

City or town

BIRMINGHAM

County or administrative area

west midlands

Postcode

b263JR

Country

United Kingdom

**Section 2 of 21**

**PREMISES DETAILS**

I/we, as named in section 1, apply for a premises licence under section 17 of the Licensing Act 2003 for the premises described in section 2 below (the premises) and I/we are making this application to you as the relevant licensing authority in accordance with section 12 of the Licensing Act 2003.

**Premises Address**

Are you able to provide a postal address, OS map reference or description of the premises?

☒ Address    ☐ OS map reference    ☐ Description

**Postal Address Of Premises**

Building number or name

2266

Street

COVENTRY ROAD

District

SHELDON

City or town

BIRMINGHAM

County or administrative area

WESTMIDLANDS

Postcode

B263JR

Country

United Kingdom

**Further Details**

Telephone number

Non-domestic rateable value of premises (£)

12,500

**Section 3 of 21****APPLICATION DETAILS**

In what capacity are you applying for the premises licence?

- ☐ An individual or individuals
- ☒ A limited company / limited liability partnership
- ☐ A partnership (other than limited liability)
- ☐ An unincorporated association
- ☐ Other (for example a statutory corporation)
- ☐ A recognised club
- ☐ A charity
- ☐ The proprietor of an educational establishment
- ☐ A health service body
- ☐ A person who is registered under part 2 of the Care Standards Act 2000 (c14) in respect of an independent hospital in Wales
- ☐ A person who is registered under Chapter 2 of Part 1 of the Health and Social Care Act 2008 in respect of the carrying on of a regulated activity (within the meaning of that Part) in an independent hospital in England
- ☐ The chief officer of police of a police force in England and Wales

**Confirm The Following**

- ☒ I am carrying on or proposing to carry on a business which involves the use of the premises for licensable activities
- ☐ I am making the application pursuant to a statutory function
- ☐ I am making the application pursuant to a function discharged by virtue of Her Majesty's prerogative

**Section 4 of 21****NON INDIVIDUAL APPLICANTS**

Provide name and registered address of applicant in full. Where appropriate give any registered number. In the case of a partnership or other joint venture (other than a body corporate), give the name and address of each party concerned.

**Non Individual Applicant's Name**

Name

YUM YUM PIZZA BHM LTD.

**Details**

Registered number (where applicable)

10745361

Description of applicant (for example partnership, company, unincorporated association etc)



Continued from previous page...

PRIVATE LIMITED COMPANY

**Address**

Building number or name

Street

District

City or town

County or administrative area

Postcode

Country

**Contact Details**

E-mail

Telephone number

Other telephone number

\* Date of birth  /  /

\* Nationality

Documents that demonstrate entitlement to work in the UK

**Section 5 of 21**

**OPERATING SCHEDULE**

When do you want the premises licence to start?  /  /   
dd mm yyyy

If you wish the licence to be valid only for a limited period, when do you want it to end  /  /   
dd mm yyyy

Provide a general description of the premises

For example the type of premises, its general situation and layout and any other information which could be relevant to the licensing objectives. Where your application includes off-supplies of alcohol and you intend to provide a place for consumption of these off-supplies you must include a description of where the place will be and its proximity to the premises.

WE ARE FAST FOOD ESTABLISHMENT LOOKING TO SELL HOT FOOD IN LATE NIGHT HHOURS

*Continued from previous page...*

If 5,000 or more people are expected to attend the premises at any one time, state the number expected to attend

**Section 6 of 21**

**PROVISION OF PLAYS**

See guidance on regulated entertainment

Will you be providing plays?

☐ Yes

☒ No

**Section 7 of 21**

**PROVISION OF FILMS**

See guidance on regulated entertainment

Will you be providing films?

☐ Yes

☒ No

**Section 8 of 21**

**PROVISION OF INDOOR SPORTING EVENTS**

See guidance on regulated entertainment

Will you be providing indoor sporting events?

☐ Yes

☒ No

**Section 9 of 21**

**PROVISION OF BOXING OR WRESTLING ENTERTAINMENTS**

See guidance on regulated entertainment

Will you be providing boxing or wrestling entertainments?

☐ Yes

☒ No

**Section 10 of 21**

**PROVISION OF LIVE MUSIC**

See guidance on regulated entertainment

Will you be providing live music?

☐ Yes

☒ No

**Section 11 of 21**

**PROVISION OF RECORDED MUSIC**

See guidance on regulated entertainment

Will you be providing recorded music?

☐ Yes

☒ No

**Section 12 of 21**

**PROVISION OF PERFORMANCES OF DANCE**

See guidance on regulated entertainment

Will you be providing performances of dance?

Continued from previous page...

**Section 13 of 21**

**PROVISION OF ANYTHING OF A SIMILAR DESCRIPTION TO LIVE MUSIC, RECORDED MUSIC OR PERFORMANCES OF DANCE**

See guidance on regulated entertainment

Will you be providing anything similar to live music, recorded music or performances of dance?

☐ Yes

☒ No

**Section 14 of 21**

**LATE NIGHT REFRESHMENT**

Will you be providing late night refreshment?

☒ Yes

☐ No

**Standard Days And Timings**

**MONDAY**

Start

End

Start

End

**TUESDAY**

Start

End

Start

End

**WEDNESDAY**

Start

End

Start

End

**THURSDAY**

Start

End

Start

End

**FRIDAY**

Start

End

Start

End

**SATURDAY**

Start

End

Start

End

**SUNDAY**

Start

End

Start

End

Give timings in 24 hour clock.  
(e.g., 16:00) and only give details for the days  
of the week when you intend the premises  
to be used for the activity.

**Continued from previous page...**

Will the provision of late night refreshment take place indoors or outdoors or both?

☒ Indoors                      ☐ Outdoors                      ☐ Both

Where taking place in a building or other structure tick as appropriate. Indoors may include a tent.

State type of activity to be authorised, if not already stated, and give relevant further details, for example (but not exclusively) whether or not music will be amplified or unamplified.

--

State any seasonal variations

For example (but not exclusively) where the activity will occur on additional days during the summer months.

--

Non-standard timings. Where the premises will be used for the supply of late night refreshments at different times from those listed in the column on the left, list below

For example (but not exclusively), where you wish the activity to go on longer on a particular day e.g. Christmas Eve.

--

**Section 15 of 21**

**SUPPLY OF ALCOHOL**

Will you be selling or supplying alcohol?

☐ Yes                      ☒ No

**PROPOSED DESIGNATED PREMISES SUPERVISOR CONSENT**

How will the consent form of the proposed designated premises supervisor be supplied to the authority?

☐ Electronically, by the proposed designated premises supervisor  
☒ As an attachment to this application

Reference number for consent form (if known)

--

If the consent form is already submitted, ask the proposed designated premises supervisor for its 'system reference' or 'your reference'.

**Section 16 of 21**

**ADULT ENTERTAINMENT**

**Continued from previous page...**

Highlight any adult entertainment or services, activities, or other entertainment or matters ancillary to the use of the premises that may give rise to concern in respect of children

Give information about anything intended to occur at the premises or ancillary to the use of the premises which may give rise to concern in respect of children, regardless of whether you intend children to have access to the premises, for example (but not exclusively) nudity or semi-nudity, films for restricted age groups etc gambling machines etc.

N/A

**Section 17 of 21**

**HOURS PREMISES ARE OPEN TO THE PUBLIC**

**Standard Days And Timings**

**MONDAY**

Start

End

Start

End

Give timings in 24 hour clock.  
(e.g., 16:00) and only give details for the days  
of the week when you intend the premises  
to be used for the activity.

**TUESDAY**

Start

End

Start

End

**WEDNESDAY**

Start

End

Start

End

**THURSDAY**

Start

End

Start

End

**FRIDAY**

Start

End

Start

End

**SATURDAY**

Start

End

Start

End

**SUNDAY**

Start

End

Start

End

State any seasonal variations

For example (but not exclusively) where the activity will occur on additional days during the summer months.

*Continued from previous page...*

--

Non standard timings. Where you intend to use the premises to be open to the members and guests at different times from those listed in the column on the left, list below

For example (but not exclusively), where you wish the activity to go on longer on a particular day e.g. Christmas Eve.

--

**Section 18 of 21**

**LICENSING OBJECTIVES**

Describe the steps you intend to take to promote the four licensing objectives:

a) General – all four licensing objectives (b,c,d,e)

List here steps you will take to promote all four licensing objectives together.

CCTV DOOR SUPERVISION FIRE /SMOKE ALARM FIRE ASSAMBLY AREA
---

b) The prevention of crime and disorder

CCTV DOOR SUPERVISION
--------------------------

c) Public safety

FIRE /SMOKE ALARM FIRE ASSAMBLY AREA
---

d) The prevention of public nuisance

CCTV RECORDING DOOR SUPERVISION
------------------------------------

e) The protection of children from harm

CCTV RECORDING DOOR SUPERVISION
------------------------------------

Continued from previous page...

**Section 19 of 21**

**NOTES ON DEMONSTRATING ENTITLEMENT TO WORK IN THE UK**

**Entitlement to work/immigration status for individual applicants and applications from partnerships which are not limited liability partnerships:**

A licence may not be held by an individual or an individual in a partnership who is resident in the UK who:

- does not have the right to live and work in the UK; or
- is subject to a condition preventing him or her from doing work relating to the carrying on of a licensable activity.

Any premises licence issued in respect of an application made on or after 6 April 2017 will become invalid if the holder ceases to be entitled to work in the UK.

Applicants must demonstrate that they have an entitlement to work in the UK and are not subject to a condition preventing them from doing work relating to the carrying on of a licensable activity. They do this by providing with this application copies or scanned copies of the following documents (which do not need to be certified).

**Documents which demonstrate entitlement to work in the UK**

- An expired or current passport showing the holder, or a person named in the passport as the child of the holder, is a British citizen or a citizen of the UK and Colonies having the right of abode in the UK [please see note below about which sections of the passport to copy].
- An expired or current passport or national identity card showing the holder, or a person named in the passport as the child of the holder, is a national of a European Economic Area country or Switzerland.
- A Registration Certificate or document certifying permanent residence issued by the Home Office to a national of a European Economic Area country or Switzerland.
- A Permanent Residence Card issued by the Home Office to the family member of a national of a European Economic Area country or Switzerland.
- A **current** Biometric Immigration Document (Biometric Residence Permit) issued by the Home Office to the holder indicating that the person named is allowed to stay indefinitely in the UK, or has no time limit on their stay in the UK.
- A **current** passport endorsed to show that the holder is exempt from immigration control, is allowed to stay indefinitely in the UK, has the right of abode in the UK, or has no time limit on their stay in the UK.
- A **current** Immigration Status Document issued by the Home Office to the holder with an endorsement indicating that the named person is allowed to stay indefinitely in the UK or has no time limit on their stay in the UK, **when produced in combination with** an official document giving the person's permanent National Insurance number and their name issued by a Government agency or a previous employer.
- A **full** birth or adoption certificate issued in the UK which includes the name(s) of at least one of the holder's parents or adoptive parents, **when produced in combination with** an official document giving the person's permanent National Insurance number and their name issued by a Government agency or a previous employer.
- A birth or adoption certificate issued in the Channel Islands, the Isle of Man or Ireland **when produced in combination with** an official document giving the person's permanent National Insurance number and their name issued by a Government agency or a previous employer.
- A certificate of registration or naturalisation as a British citizen, **when produced in combination with** an official document giving the person's permanent National Insurance number and their name issued by a Government agency or a previous employer.
- A **current** passport endorsed to show that the holder is allowed to stay in the UK and is currently allowed to work and is not subject to a condition preventing the holder from doing work relating to the carrying on of a licensable activity.

*Continued from previous page...*

- A **current** Biometric Immigration Document (Biometric Residence Permit) issued by the Home Office to the holder which indicates that the named person can currently stay in the UK and is allowed to work relation to the carrying on of a licensable activity.
- A **current** Residence Card issued by the Home Office to a person who is not a national of a European Economic Area state or Switzerland but who is a family member of such a national or who has derivative rights or residence.
- A **current** Immigration Status Document containing a photograph issued by the Home Office to the holder with an endorsement indicating that the named person may stay in the UK, and is allowed to work and is not subject to a condition preventing the holder from doing work relating to the carrying on of a licensable activity **when produced in combination with** an official document giving the person's permanent National Insurance number and their name issued by a Government agency or a previous employer.
- A Certificate of Application, **less than 6 months old**, issued by the Home Office under regulation 17(3) or 18A (2) of the Immigration (European Economic Area) Regulations 2006, to a person who is not a national of a European Economic Area state or Switzerland but who is a family member of such a national or who has derivative rights of residence.
- Reasonable evidence that the person has an outstanding application to vary their permission to be in the UK with the Home Office such as the Home Office acknowledgement letter or proof of postage evidence, or reasonable evidence that the person has an appeal or administrative review pending on an immigration decision, such as an appeal or administrative review reference number.
- Reasonable evidence that a person who is not a national of a European Economic Area state or Switzerland but who is a family member of such a national or who has derivative rights of residence in exercising treaty rights in the UK including:-
  - evidence of the applicant's own identity – such as a passport,
  - evidence of their relationship with the European Economic Area family member – e.g. a marriage certificate, civil partnership certificate or birth certificate, and
  - evidence that the European Economic Area national has a right of permanent residence in the UK or is one of the following if they have been in the UK for more than 3 months:
    - (i) working e.g. employment contract, wage slips, letter from the employer,
    - (ii) self-employed e.g. contracts, invoices, or audited accounts with a bank,
    - (iii) studying e.g. letter from the school, college or university and evidence of sufficient funds; or
    - (iv) self-sufficient e.g. bank statements.

Family members of European Economic Area nationals who are studying or financially independent must also provide evidence that the European Economic Area national and any family members hold comprehensive sickness insurance in the UK. This can include a private medical insurance policy, an EHIC card or an S1, S2 or S3 form.

**Original documents must not be sent to licensing authorities.** If the document copied is a passport, a copy of the following pages should be provided:-

- (i) any page containing the holder's personal details including nationality;
- (ii) any page containing the holder's photograph;
- (iii) any page containing the holder's signature;
- (iv) any page containing the date of expiry; and
- (v) any page containing information indicating the holder has permission to enter or remain in the UK and is permitted to work.

If the document is not a passport, a copy of the whole document should be provided.

Your right to work will be checked as part of your licensing application and this could involve us checking your immigration status with the Home Office. We may otherwise share information with the Home Office. Your licence application will not be determined until you have complied with this guidance.

## **Section 20 of 21**

### **NOTES ON REGULATED ENTERTAINMENT**



**Continued from previous page...**

In terms of specific **regulated entertainments** please note that:

- Plays: no licence is required for performances between 08:00 and 23.00 on any day, provided that the audience does not exceed 500.
- Films: no licence is required for 'not-for-profit' film exhibition held in community premises between 08.00 and 23.00 on any day provided that the audience does not exceed 500 and the organiser (a) gets consent to the screening from a person who is responsible for the premises; and (b) ensures that each such screening abides by age classification ratings.
- Indoor sporting events: no licence is required for performances between 08.00 and 23.00 on any day, provided that the audience does not exceed 1000.
- Boxing or Wrestling Entertainment: no licence is required for a contest, exhibition or display of Greco-Roman wrestling, or freestyle wrestling between 08.00 and 23.00 on any day, provided that the audience does not exceed 1000. Combined fighting sports – defined as a contest, exhibition or display which combines boxing or wrestling with one or more martial arts – are licensable as a boxing or wrestling entertainment rather than an indoor sporting event.
- Live music: no licence permission is required for:
  - o a performance of unamplified live music between 08.00 and 23.00 on any day, on any premises.
  - o a performance of amplified live music between 08.00 and 23.00 on any day on premises authorised to sell alcohol for consumption on those premises, provided that the audience does not exceed 500.
  - o a performance of amplified live music between 08.00 and 23.00 on any day, in a workplace that is not licensed to sell alcohol on those premises, provided that the audience does not exceed 500.
  - o a performance of amplified live music between 08.00 and 23.00 on any day, in a church hall, village hall, community hall, or other similar community premises, that is not licensed by a premises licence to sell alcohol, provided that (a) the audience does not exceed 500, and (b) the organiser gets consent for the performance from a person who is responsible for the premises.
  - o a performance of amplified live music between 08.00 and 23.00 on any day, at the non-residential premises of (i) a local authority, or (ii) a school, or (iii) a hospital, provided that (a) the audience does not exceed 500, and (b) the organiser gets consent for the performance on the relevant premises from: (i) the local authority concerned, or (ii) the school or (iii) the health care provider for the hospital.
- Recorded Music: no licence permission is required for:
  - o any playing of recorded music between 08.00 and 23.00 on any day on premises authorised to sell alcohol for consumption on those premises, provided that the audience does not exceed 500.
  - o any playing of recorded music between 08.00 and 23.00 on any day, in a church hall, village hall, community hall, or other similar community premises, that is not licensed by a premises licence to sell alcohol, provided that (a) the audience does not exceed 500, and (b) the organiser gets consent for the performance from a person who is responsible for the premises.
  - o any playing of recorded music between 08.00 and 23.00 on any day, at the non-residential premises of (i) a local authority, or (ii) a school, or (iii) a hospital, provided that (a) the audience does not exceed 500, and (b) the organiser gets consent for the performance on the relevant premises from: (i) the local authority concerned, or (ii) the school proprietor or (iii) the health care provider for the hospital.

*Continued from previous page...*

- Dance: no licence is required for performances between 08.00 and 23.00 on any day, provided that the audience does not exceed 500. However, a performance which amounts to adult entertainment remains licensable.
- Cross activity exemptions: no licence is required between 08.00 and 23.00 on any day, with no limit on audience size for:
  - o any entertainment taking place on the premises of the local authority where the entertainment is provided by or on behalf of the local authority;
  - o any entertainment taking place on the hospital premises of the health care provider where the entertainment is provided by or on behalf of the health care provider;
  - o any entertainment taking place on the premises of the school where the entertainment is provided by or on behalf of the school proprietor; and
  - o any entertainment (excluding films and a boxing or wrestling entertainment) taking place at a travelling circus, provided that (a) it takes place within a moveable structure that accommodates the audience, and (b) that the travelling circus has not been located on the same site for more than 28 consecutive days.

## **Section 21 of 21**

### **PAYMENT DETAILS**

This fee must be paid to the authority. If you complete the application online, you must pay it by debit or credit card.

Premises Licence Fees are determined by the non domestic rateable value of the premises.

To find out a premises non domestic rateable value go to the Valuation Office Agency site at <https://www.tax.service.gov.uk/business-rates-find/search>

Band A - No RV to £4300 - £100.00

Band B - £4301 to £33000 - £190.00

Band C - £33001 to £87000 - £315.00

Band D - £87001 to £125000 - £450.00\*

Band E - £125001 and over - £635.00\*

\*If the premises rateable value is in Bands D or E and the premises is primarily used for the consumption of alcohol on the premises then you are required to pay a higher fee

Band D - £87001 to £125000 - £900.00

Band E - £125001 and over - £1,905.00

There is an exemption from the payment of fees in relation to the provision of regulated entertainment at church halls, chapel halls or premises of a similar nature, village halls, parish or community halls, or other premises of a similar nature. The costs associated with these licences will be met by central Government. If, however, the licence also authorises the use of the premises for the supply of alcohol or the provision of late night refreshment, a fee will be required.

Schools and sixth form colleges are exempt from the fees associated with the authorisation of regulated entertainment where the entertainment is provided by and at the school or college and for the purposes of the school or college.

If you operate a large event you are subject to ADDITIONAL fees based upon the number in attendance at any one time

Capacity 5000-9999 - £1,000.00

Capacity 10000-14999 - £2,000.00

Capacity 15000-19999 - £4,000.00

Capacity 20000-29999 - £8,000.00

Capacity 30000-39999 - £16,000.00

Capacity 40000-49999 - £24,000.00

Capacity 50000-59999 - £32,000.00

Capacity 60000-69999 - £40,000.00

Capacity 70000-79999 - £48,000.00

Capacity 80000-89999 - £56,000.00

Capacity 90000 and over - £64,000.00

\* Fee amount (£)

190.00

### **DECLARATION**

1

**Continued from previous page...**

[APPLICABLE TO INDIVIDUAL APPLICANTS ONLY, INCLUDING THOSE IN A PARTNERSHIP WHICH IS NOT A LIMITED LIABILITY PARTNERSHIP] I UNDERSTAND I AM NOT ENTITLED TO BE ISSUED WITH A LICENCE IF I DO NOT HAVE THE

\* ENTITLEMENT TO LIVE AND WORK IN THE UK (OR IF I AM SUBJECT TO A CONDITION PREVENTING ME FROM DOING WORK RELATING TO THE CARRYING ON OF A LICENSABLE ACTIVITY) AND THAT MY LICENCE WILL BECOME INVALID IF I CEASE TO BE ENTITLED TO LIVE AND WORK IN THE UK (PLEASE READ GUIDANCE NOTE 15).

1 THE DPS NAMED IN THIS APPLICATION FORM IS ENTITLED TO WORK IN THE UK (AND IS NOT SUBJECT TO CONDITIONS

\* PREVENTING HIM OR HER FROM DOING WORK RELATING TO A LICENSABLE ACTIVITY) AND I HAVE SEEN A COPY OF HIS OR HER PROOF OF ENTITLEMENT TO WORK, IF APPROPRIATE (PLEASE SEE NOTE 15).

☒ Ticking this box indicates you have read and understood the above declaration

This section should be completed by the applicant, unless you answered "Yes" to the question "Are you an agent acting on behalf of the applicant?"

\* Full name

\* Capacity

\* Date  /  /   
dd mm yyyy

Once you're finished you need to do the following:

1. Save this form to your computer by clicking file/save as...
2. Go back to <https://www.gov.uk/apply-for-a-licence/premises-licence/birmingham/apply-1> to upload this file and continue with your application.

Don't forget to make sure you have all your supporting documentation to hand.

**IT IS AN OFFENCE LIABLE TO SUMMARY CONVICTION TO A FINE OF ANY AMOUNT UNDER SECTION 158 OF THE LICENSING ACT 2003, TO MAKE A FALSE STATEMENT IN OR IN CONNECTION WITH THIS APPLICATION**

**IT IS AN OFFENCE UNDER SECTION 24B OF THE IMMIGRATION ACT 1971 FOR A PERSON TO WORK WHEN THEY KNOW, OR HAVE REASONABLE CAUSE TO BELIEVE, THAT THEY ARE DISQUALIFIED FROM DOING SO BY REASON OF THEIR IMMIGRATION STATUS. THOSE WHO EMPLOY AN ADULT WITHOUT LEAVE OR WHO IS SUBJECT TO CONDITIONS AS TO EMPLOYMENT WILL BE LIABLE TO A CIVIL PENALTY UNDER SECTION 15 OF THE IMMIGRATION, ASYLUM AND NATIONALITY ACT 2006 AND PURSUANT TO SECTION 21 OF THE SAME ACT, WILL BE COMMITTING AN OFFENCE WHERE THEY DO SO IN THE KNOWLEDGE, OR WITH REASONABLE CAUSE TO BELIEVE, THAT THE EMPLOYEE IS DISQUALIFIED**

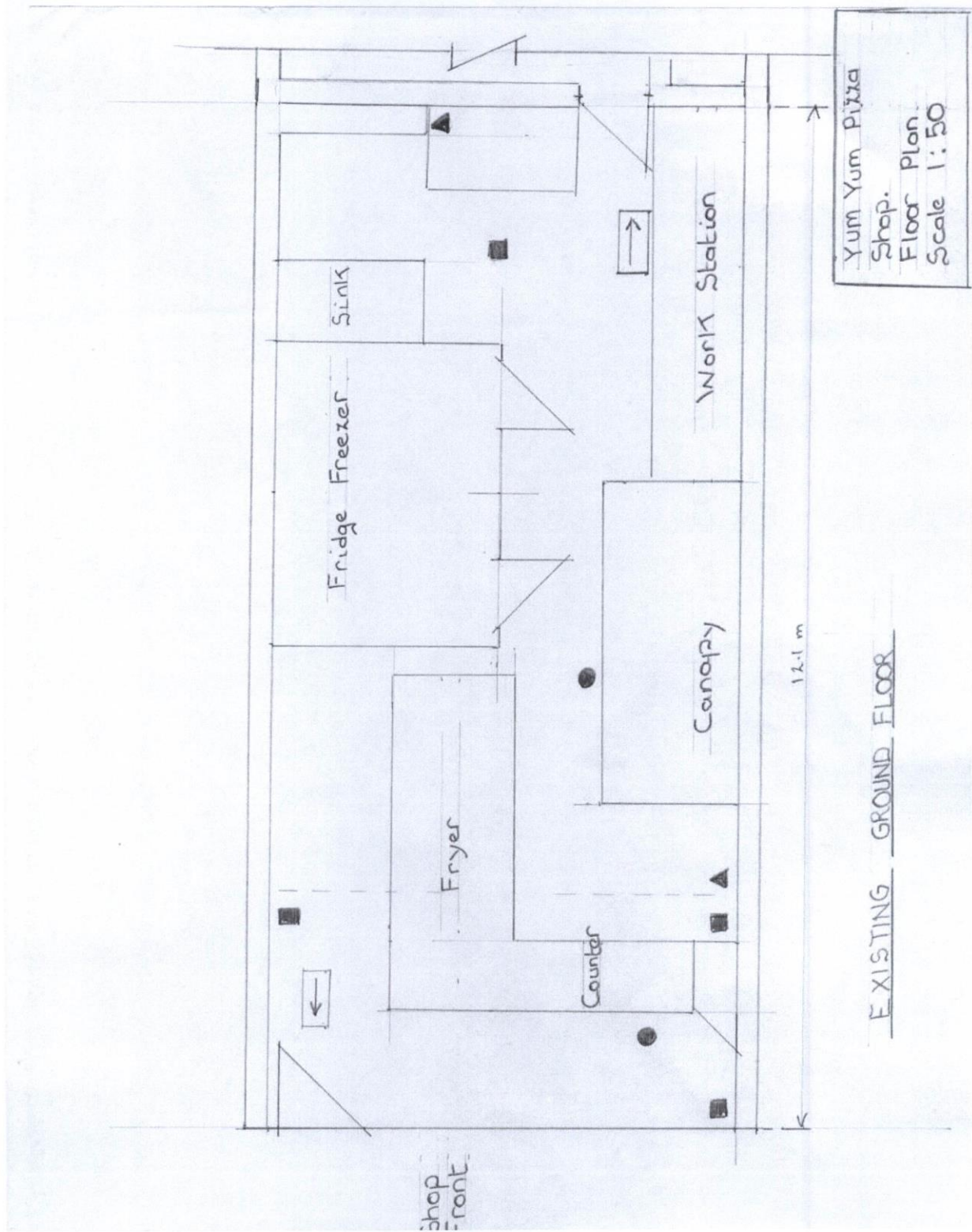

- KEY
- Smoke Alarm
  - CCTV
  - ▲ Fire Extinguisher
  - ← Fire Exit Signs
  - ⊞ First Aid

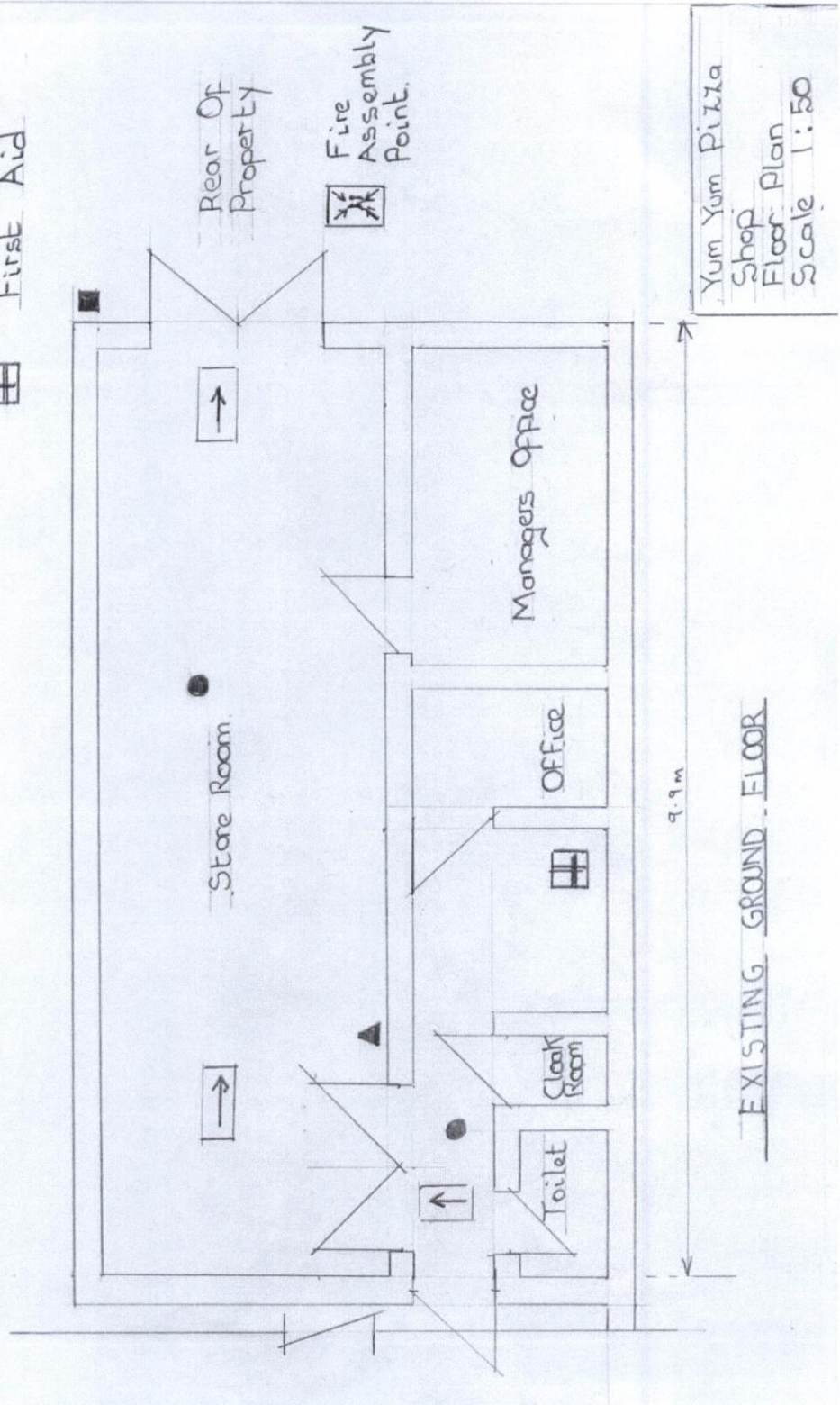



**From:** Mahrukh Ali  
**Sent:** 20 December 2018 16:35  
**To:** Deano Walker  
**Subject:** Re: 2266 Coventry road .

Pc Walker ,

Thank you for getting back to us .  
Yes I confirm that we are happy with these conditions . Please proceed .  
Many thanks .

On 20 Dec 2018, at 14:37, Deano Walker wrote:

Mr Ali,

I have adjusted the conditions slightly, can I confirm you are happy with these adjustments?

**Prevention of Crime & Disorder**

- A digital CCTV system will be installed on premises, it will record and retain images from the previous 28 days and it will be made available to all responsible authorities on request.
- Customers will not be allowed to gather/loiter in the vicinity of the premises.

**1. Promotion of Public Safety**

- An incident recording book shall be kept upon the premises in which shall be entered particulars of inspections or incidents made; those required to be made by statute, and information compiled to comply with any public safety condition attached to the premises licence that requires the recording of such information. The log book shall be kept available for inspection when required by persons authorised by the Licensing Act 2003 or associated legislation.
- Adequate access is provided for emergency vehicles.

**2. Prevention of Public Nuisance**

- Prominent, clear and legible notices will be displayed at all exits requesting the public to respect the needs of nearby residents and to leave the premises and the area quietly.
- Deliveries of materials necessary for the operation of the business will be carried out at such a time or in such a manner as to prevent nuisance and disturbance to nearby residents.
- The Licensee will ensure that staff who arrive early morning or depart late at night when the business has ceased trading conduct themselves in such a manner to avoid causing disturbance to nearby residents.

- Customers will be asked not to stand around talking in the street outside the premises; and asked to leave the vicinity quickly and quietly.
- A specific taxi operator has been nominated for staff and customers use. The company's telephone number is advertised to customers. The operator, and all drivers, are aware that they should arrive and depart as quietly as possible, should not sound vehicle horns as a signal of their arrival or leave engines running unnecessarily.
- The movement of bins and rubbish outside the premises will be kept to a minimum after 11.00pm. This will help to reduce the levels of noise produced by the premises.
- Bright lights on or outside the premises will be positioned and screened in such a way so as to not cause a disturbance to nearby residents.
- Adequate waste receptacles for use by customers will be provided in the local vicinity.

### 3. Protection of Children from Harm

- Notice will be displayed no unaccompanied children will be allowed after 11:00 PM in premises .

Regards

Deano

PC 1978 Deano Walker  
Birmingham Police Central Licensing Team  
Birmingham Partnerships  
Lloyd House  
Federation Health & Safety Lead.

---

**From:** Christina McCullough  
**Sent:** 14 December 2018 15:28  
**To:** Licensing  
**Subject:** FW: application for the grant of a premises licence - Yum Yum Pizza, 2266 Coventry Road, Sheldon

**From:** Mahrukh Ali  
**Sent:** Thursday, December 13, 2018 9:30 PM  
**To:** Christina McCullough  
**Subject:** Re: application for the grant of a premises licence - Yum Yum Pizza, 2266 Coventry Road, Sheldon

Hi , Christina ,  
Yes we agree to extend storage of video recording up to 28days . Should be done in couple of days .

Also ,  
Notice have appeared in Birmingham post Thursday 13 dec 2018 at page 67 .  
Please find attached picture . Many thanks .

Sent from my iPhone

On 13 Dec 2018, at 11:56, Christina McCullough wrote:

Dear Mr Ali,

As you are aware I have been submitted a copy of the application form for a Premises Licence submitted in respect of the above premises.

It is important that any conditions attached to a premises licence are clear, precise and enforceable in order to effectively promote the four licensing objectives.

One of the conditions you have requested is CCTV. I seek to clarify this and ask if you are willing to keep the CCTV footage for 28 days.

If you accept this condition it will replace the wording you have submitted, namely "CCTV".

"The premises licence holder will ensure that a CCTV system is installed and will record at all times when licensable activity is taking place. Footage must be kept for a minimum of 28 days. Images will be made available to any responsible authority immediately upon request. Recordings must be available in a downloadable format."

I would be grateful if you could let me know your decision in due course.

Should you require any further information please don't hesitate to contact me.

Regards

Christina McCullough  
Licensing Enforcement Officer  
Birmingham City Council,  
Licensing Section,



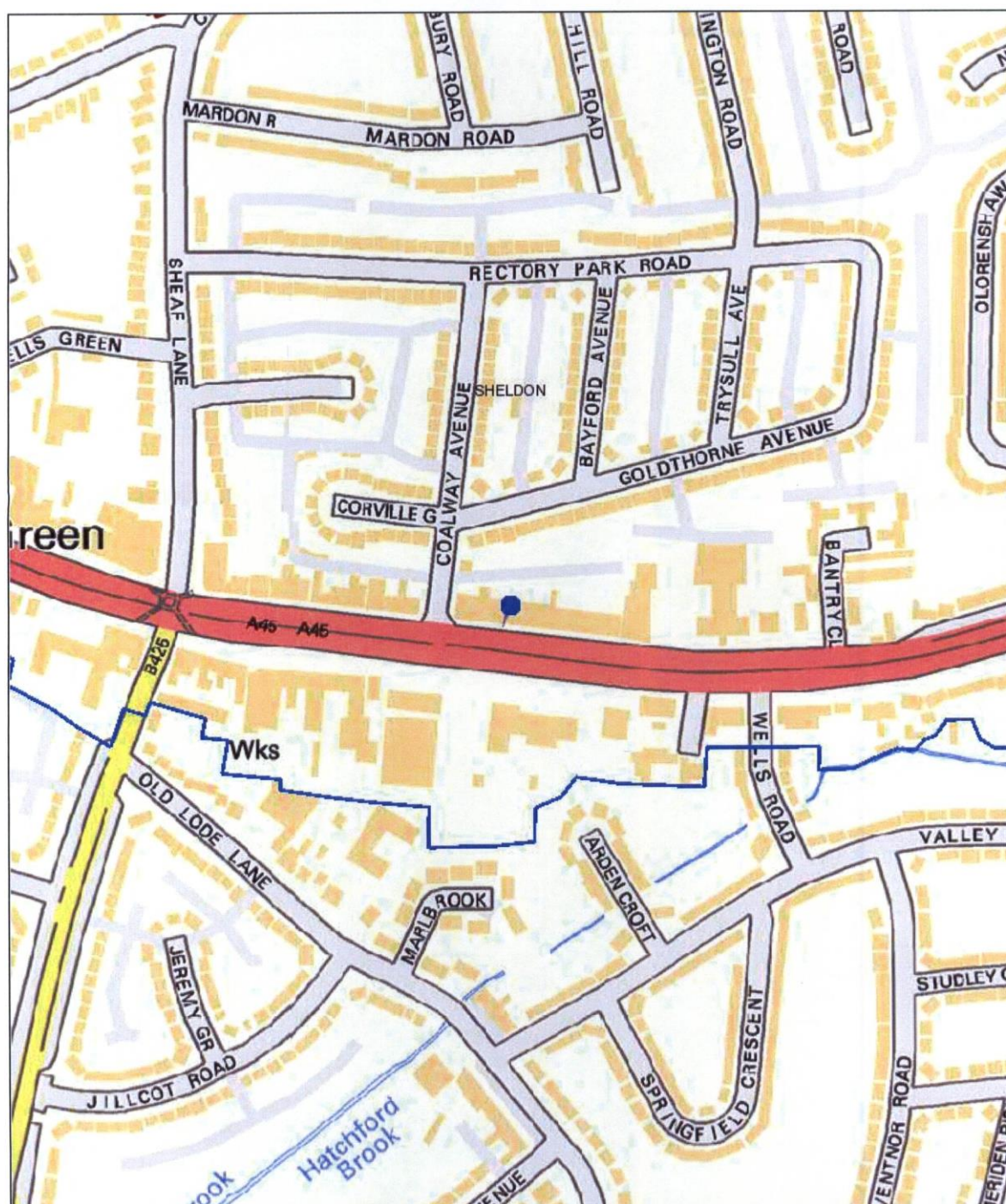

**Birmingham City Council** Map Created By:

Date of Map Creation: 09/01/2019

**Notes**



Scale:  
1:4,000

(c) Crown copyright. All rights reserved. Birmingham City Council 100021326 (2016).  
You are not permitted to copy, sub-licence, distribute or sell any of this data to third parties in any form.  
(c) GeoPerspectives, supplied by Bluesky International Ltd  
Cities Revealed® copyright by The GeoInformation® Group, 2014 and Crown Copyright © All right reserved



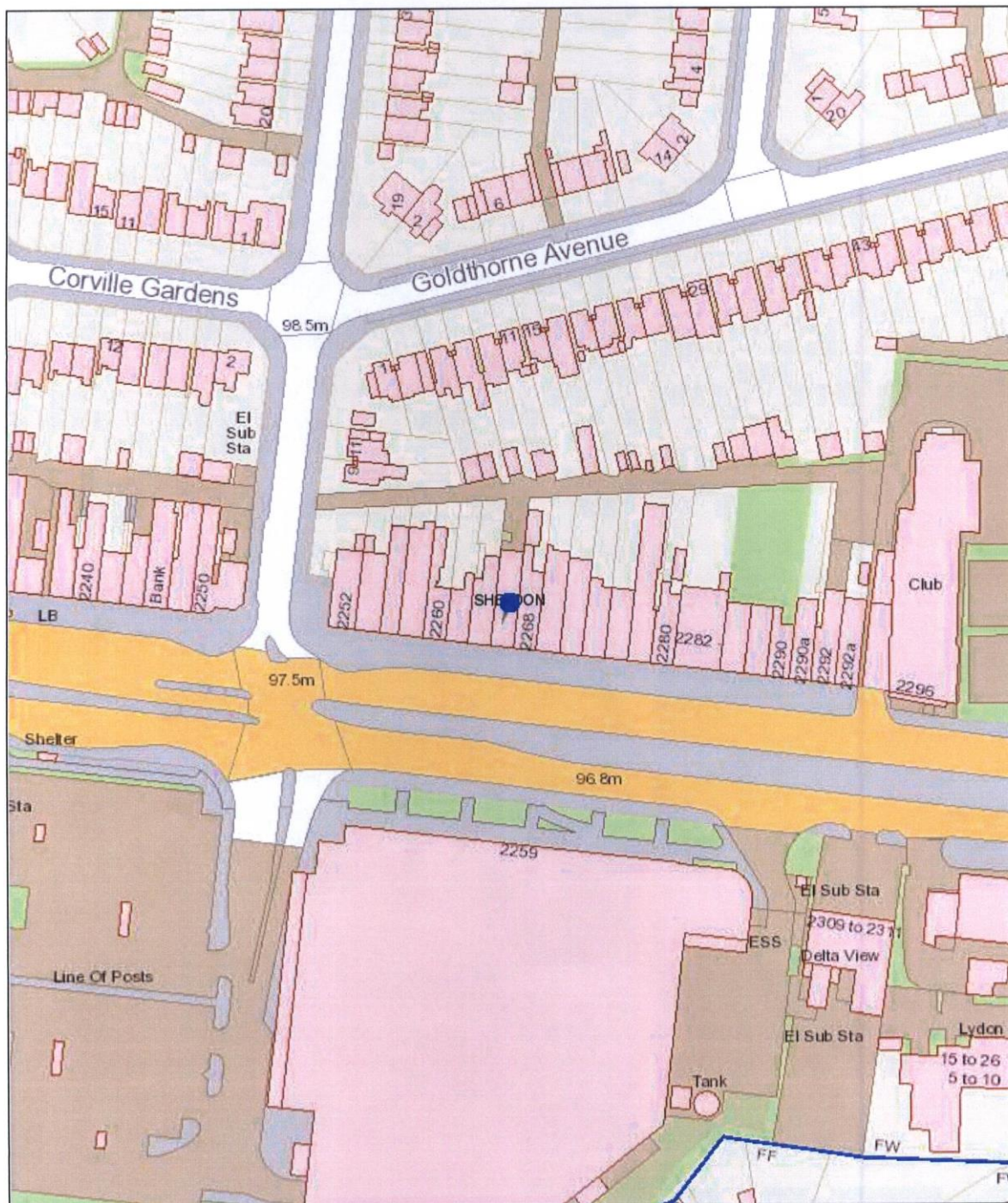

**Birmingham City Council** Map Created By:

Date of Map Creation: 09/01/2019

#### Notes

(c) Crown copyright. All rights reserved. Birmingham City Council 100021326 (2016).  
 You are not permitted to copy, sub-licence, distribute or sell any of this data to third parties in any form.  
 (c) GeoPerspectives, supplied by Bluesky International Ltd  
 Cities Revealed® copyright by The GeoInformation® Group, 2014 and Crown Copyright © All right reserved



Scale:  
1:1,250