

BIRMINGHAM CITY COUNCIL

PUBLIC REPORT

Report to:	Licensing Sub Committee C
Report of:	Acting Director of Regulation & Enforcement
Date of Meeting:	Wednesday 2nd January 2019
Subject:	Licensing Act 2003 Premises Licence – Variation
Premises:	Boldmere Suite, Boldmere Sports & Social Club, 323 Boldmere Road, Sutton Coldfield, Birmingham, B73 5HQ
Ward affected:	Sutton Vesey
Contact Officer:	Shaid Yasser, Senior Licensing Officer, 0121 303 9896 licensing@birmingham.gov.uk

1. Purpose of report:

To consider relevant representations that have been made in respect of an application to vary the Premises Licence which seeks to extend the hours for the Sale of Alcohol (for consumption on the premises) to operate from 11:00am until 11:00pm (Monday to Thursday), 11:00am until 12:00midnight (Friday and Saturday) and 11:00am until 10:30pm (Sunday).

To amend the provision of Regulated Entertainment consisting of live music and recorded music, to operate indoors only, from 11:00am until 11:00pm (Monday to Thursday), 11:00am until 12:00midnight (Friday and Saturday) and 11:00am until 10:30pm (Sunday).

Premises to remain open to the public from 10:00am until 12:00midnight (Monday to Thursday), 10:00am until 01:00am (Friday and Saturday) and 10:00am until 11:00pm (Sunday).

The application also seeks to remove the following conditions listed under Annex 2, Sections 2a and 2d:

- The premises shall operate a membership policy. Only bona-fide members can hire the facilities of the premises. Non-members will be allowed as a guest of the member hiring the facility.
- No regulated entertainment will take place at the premises if any regulated entertainment is taking place in the bar/original wooden club house of the Boldmere Sports and Social Club, Boldmere Road. This condition is to be replaced with 'no regulated entertainment will take place at the premises if any regulated entertainment is taking place in the bar/original wooden club house of the Boldmere Sports & Social Club SAVE for New Years Eve'.

2. Recommendation:

To consider the representations that have been made and to determine the application.

3. Brief Summary of Report:

Variation application received on 5th November 2018 in respect of Boldmere Suite, Boldmere Sports & Social Club, 323 Boldmere Road, Sutton Coldfield, Birmingham, B73 5HQ.

Representations have been received from other persons.

4. Compliance Issues:
4.1 Consistency with relevant Council Policies, Plans or Strategies:
<p>The report complies with the City Council's Statement of Licensing Policy and the Council's Corporate Plan to improve the standard of all licensed persons, premises and vehicles in the City.</p>
5. Relevant background/chronology of key events:
<p>Boldmere Sports & Social Club applied on 5th November 2018 to vary the Premises Licence for Boldmere Suite, Boldmere Sports & Social Club, 323 Boldmere Road, Sutton Coldfield, Birmingham, B73 5HQ.</p> <p>Representations have been received from other persons. See Appendices 1 – 2.</p> <p>The application is attached at Appendix 3.</p> <p>The current Premises Licence is attached at Appendix 4.</p> <p>Site Location Plans at Appendix 5.</p> <p>When carrying out its licensing functions, a licensing authority must have regard to Birmingham City Council's Statement of Licensing Policy and the Guidance issued by the Secretary of State under s182 of the Licensing Act 2003. The Licensing Authority is also required to take such steps as it considers appropriate for the promotion of the licensing objectives, which are:-</p> <ul style="list-style-type: none"> a. The prevention of crime and disorder; b. Public safety; c. The prevention of public nuisance; and d. The protection of children from harm.
6. List of background documents:
<p>Copies of the representations as detailed in Appendices 1 - 2</p> <p>Application Form, Appendix 3</p> <p>Current Premises Licence, Appendix 4</p> <p>Site Location Plans, Appendix 5</p>
7. Options available
<p>To grant the variation application</p> <p>To refuse the whole or part of the application</p> <p>To modify the conditions of the Licence</p>

From:
Sent: 02 December 2018 13:40
To: Licensing
Subject: Objection to Premises Licence

Reference: Objection to Amendment to Boldmere Club Premises Licence
Ref No. 108691, Licence No. 4503. Boldmere Suite, 323 Boldmere Road,
Sutton Coldfield, Birmingham, B73 5HQ.

Objections:

1. There is no Designated Premises Supervisor (DPS) named on the licence this is essential if the management policy is to work/operate as stated on the licence. This named person should be in place and named on this application. This application should be rejected on these grounds without further consideration.
2. The new later hours proposed for serving alcohol and playing both live and recorded music should be refused. To help prevent crime and disorder, to prevent any public nuisance in this residential area, the club is hidden away by housing on three sides with a narrow single track access between the houses. For the protection of children both on the club premises at these late hours with alcohol being served and the children asleep with their families in the surrounding houses.
3. The Council Licence Committee on 12/08/2015 rejected Licence Ref 91821 for the Boldmere Suite. The late hours on this application similar to this new application were rejected as the committee agreed with local residents with regard to the impact of the proposed operation on occupants living nearby to the Boldmere Sports and Social Club.

The committee went on to say that the club was the source of a long standing public nuisance in a noise sensitive area which the club management had not addressed satisfactorily. The conduct of club members in connection with events was the cause of noise and disturbance in the early hours of the morning, when residents are likely to be asleep.

The committee also noted that an increase in footfall to the Boldmere Suite would exacerbate the situation as experienced by the local residents. Tied with the existing club certificate premises this would result in peaks of noise and disturbance on the premises grounds and nearby streets as large numbers of club members and guests would simultaneously leave the licensed premises, resulting in greater disturbance and noise in a primarily residential area with a low ambient noise level at these late hours.

Nothing has changed to the operation of this club or the behaviour of its members and the above observations by the licence committee still hold today, with regard to the experience local residents have with the late night activities of this club. This application should be rejected.

Sent from Windows Mail

From:
Sent: 02 December 2018 20:59
To: Licensing
Subject: Boldmere social club -Ref 108691 license no. 4503

Dear Sirs

I once again write to you with regards to the above application for extended hours to the Boldmere Social Club.

My property backs onto the bowling green, we have over the years and still do put up with noise of drunken bowlers, their rowdiness and bad language. In the summer period, they drink outside, the club supply them with more drink therefore they get louder until late. We have NO privacy. Members can look into my garden. For this club to extend their opening hours to 10-0100 hours is totally unexceptable. The social functions, car parking, overspill of cars already congested traffic problems will invariably cause more noise, drinking and vehicle problems.

Please consider the neighbours privacy and noise nuisance in this matter.

Yours sincerely

Boldmere Drive
Sutton Coldfield
B73 5ES

108691
S/18/18 - 3/12/18

Application to vary a premises licence under the Licensing Act 2003

PLEASE READ THE FOLLOWING INSTRUCTIONS FIRST

Before completing this form please read the guidance notes at the end of the form. If you are completing this form by hand please write legibly in block capitals. In all cases ensure that your answers are inside the boxes and written in black ink. Use additional sheets if necessary.

You may wish to keep a copy of the completed form for your records.

I/We **BOLDMERE SPORTS & SOCIAL CLUB**

(Insert name(s) of applicant)

being the premises licence holder, apply to vary a premises licence under section 34 of the Licensing Act 2003 for the premises described in Part 1 below

Premises licence number 4503/1
--

Part 1 – Premises Details

Postal address of premises or, if none, ordnance survey map reference or description BOLDMERE SUITE BOLDMERE SPORTS & SOCIAL CLUB 323 BOLDMERE ROAD			
Post town	SUTTON COLDFIELD	Postcode	B73 5HQ

Telephone number at premises (if any)	
Non-domestic rateable value of premises	£10,000

Part 2 – Applicant details

Daytime contact telephone number	
E-mail address (optional)	
Current postal address if different from premises address	
Post town	
Postcode	

Part 3 - Variation

Please tick as appropriate

Do you want the proposed variation to have effect as soon as possible? ☒ Yes

☐
No

If not, from what date do you want the variation to take effect?

DD	MM	YYYY
<input type="text"/>	<input type="text"/>	<input type="text"/>

Do you want the proposed variation to have effect in relation to the introduction of the late night levy? (Please see guidance note 1) ☐ Yes ☐ No

Please describe briefly the nature of the proposed variation (Please see guidance note 2)

- AMEND HOURS FOR LICENSABLE ACTIVITY & OPENING HOURS
- AMEND CONDITIONS

If your proposed variation would mean that 5,000 or more people are expected to attend the premises at any one time, please state the number expected to attend:

Part 4 Operating Schedule

Please complete those parts of the Operating Schedule below which would be subject to change if this application to vary is successful.

Provision of regulated entertainment (Please see guidance note 3) Please tick all that apply

- a) plays (if ticking yes, fill in box A) ☐
- b) films (if ticking yes, fill in box B) ☐
- c) indoor sporting events (if ticking yes, fill in box C) ☐
- d) boxing or wrestling entertainment (if ticking yes, fill in box D) ☐
- e) live music (if ticking yes, fill in box E) ☒
- f) recorded music (if ticking yes, fill in box F) ☒
- g) performances of dance (if ticking yes, fill in box G) ☐
- h) anything of a similar description to that falling within (e), (f) or (g) (if ticking yes, fill in box H) ☐

Provision of late night refreshment (if ticking yes, fill in box I) ☐

Supply of alcohol (if ticking yes, fill in box J) ☒

In all cases complete boxes K, L and M

A

Plays Standard days and timings (please read guidance note 8)			<u>Will the performance of a play take place indoors or outdoors or both – please tick</u> (please read guidance note 4)	Indoors	<input type="checkbox"/>
				Outdoors	<input type="checkbox"/>
				Both	<input type="checkbox"/>
Day	Start	Finish			
Mon			<u>Please give further details here</u> (please read guidance note 5)		
Tue					
Wed			<u>State any seasonal variations for performing plays</u> (please read guidance note 6)		
Thur					
Fri			<u>Non standard timings. Where you intend to use the premises for the performance of plays at different times to those listed in the column on the left, please list</u> (please read guidance note 7)		
Sat					
Sun					

B

Films Standard days and timings (please read guidance note 8)			<u>Will the exhibition of films take place indoors or outdoors or both – please tick</u> (please read guidance note 4)	Indoors	<input type="checkbox"/>
				Outdoors	<input type="checkbox"/>
				Both	<input type="checkbox"/>
Day	Start	Finish	<u>Please give further details here</u> (please read guidance note 5)		
Mon					
Tue					
Wed			<u>State any seasonal variations for the exhibition of films</u> (please read guidance note 6)		
Thur					
Fri					
Sat			<u>Non standard timings. Where you intend to use the premises for the exhibition of films at different times to those listed in the column on the left, please list</u> (please read guidance note 7)		
Sun					

C

Indoor sporting events Standard days and timings (please read guidance note 8)			Please give further details (please read guidance note 5)
Day	Start	Finish	
Mon			
Tue			State any seasonal variations for indoor sporting events (please read guidance note 6)
Wed			
Thur			Non standard timings. Where you intend to use the premises for indoor sporting events at different times to those listed in the column on the left, please list (please read guidance note 7)
Fri			
Sat			
Sun			

D

Boxing or wrestling entertainments Standard days and timings (please read guidance note 8)			Will the boxing or wrestling entertainment take place indoors or outdoors or both – please tick (please read guidance note 4)	Indoors	<input type="checkbox"/>
				Outdoors	<input type="checkbox"/>
				Both	<input type="checkbox"/>
Day	Start	Finish	Please give further details here (please read guidance note 5)		
Mon					
Tue			State any seasonal variations for boxing or wrestling entertainment (please read guidance note 6)		
Wed					
Thur			Non standard timings. Where you intend to use the premises for boxing or wrestling entertainment at different times to those listed in the column on the left, please list (please read guidance note 7)		
Fri					
Sat					
Sun					

E

Live music Standard days and timings (please read guidance note 8)			<u>Will the performance of live music take place indoors or outdoors or both – please tick (please read guidance note 4)</u>	Indoors	<input checked="" type="checkbox"/>
				Outdoors	<input type="checkbox"/>
				Both	<input type="checkbox"/>
Day	Start	Finish	<u>Please give further details here (please read guidance note 5)</u>		
Mon	1100	2300			
Tue	1100	2300			
Wed	1100	2300	<u>State any seasonal variations for the performance of live music (please read guidance note 6)</u>		
Thur	1100	2300			
Fri	1100	2400	<u>Non standard timings. Where you intend to use the premises for the performance of live music at different times to those listed in the column on the left, please list (please read guidance note 7)</u>		
Sat	1100	2400			
Sun	1100	2230			

F

Recorded music Standard days and timings (please read guidance note 8)			Will the playing of recorded music take place indoors or outdoors or both – please tick (please read guidance note 4)	Indoors	<input checked="" type="checkbox"/>
				Outdoors	<input type="checkbox"/>
				Both	<input type="checkbox"/>
Day	Start	Finish	Please give further details here (please read guidance note 5)		
Mon	1100	2300			
Tue	1100	2300			
			State any seasonal variations for the playing of recorded music (please read guidance note 6)		
Wed	1100	2300			
Thur	1100	2300			
			Non standard timings. Where you intend to use the premises for the playing of recorded music at different times to those listed in the column on the left, please list (please read guidance note 7)		
Fri	1100	2400			
Sat	1100	2400			
Sun	1100	2230			

G

Performances of dance Standard days and timings (please read guidance note 8)			<u>Will the performance of dance take place indoors or outdoors or both – please tick</u> (please read guidance note 4)	Indoors	<input type="checkbox"/>
				Outdoors	<input type="checkbox"/>
				Both	<input type="checkbox"/>
Day	Start	Finish			
Mon			<u>Please give further details here</u> (please read guidance note 5)		
Tue					
Wed			<u>State any seasonal variations for the performance of dance</u> (please read guidance note 6)		
Thur					
Fri			<u>Non standard timings. Where you intend to use the premises for the performance of dance at different times to those listed in the column on the left, please list</u> (please read guidance note 7)		
Sat					
Sun					

H

Anything of a similar description to that falling within (e), (f) or (g) Standard days and timings (please read guidance note 8)			Please give a description of the type of entertainment you will be providing		
Day	Start	Finish	<u>Will this entertainment take place indoors or outdoors or both – please tick</u> (please read guidance note 4)	Indoors	<input type="checkbox"/>
Mon				Outdoors	<input type="checkbox"/>
				Both	<input type="checkbox"/>
Tue			<u>Please give further details here</u> (please read guidance note 5)		
Wed					
Thur			<u>State any seasonal variations for entertainment of a similar description to that falling within (e), (f) or (g)</u> (please read guidance note 6)		
Fri					
Sat			<u>Non standard timings. Where you intend to use the premises for the entertainment of a similar description to that falling within (e), (f) or (g) at different times to those listed in the column on the left, please list</u> (please read guidance note 7)		
Sun					

I

Late night refreshment Standard days and timings (please read guidance note 8)			Will the provision of late night refreshment take place indoors or outdoors or both – please tick (please read guidance note 4)	
Day	Start	Finish	Indoors	<input type="checkbox"/>
			Outdoors	<input type="checkbox"/>
			Both	<input type="checkbox"/>
Mon			Please give further details here (please read guidance note 5)	
Tue				
Wed			State any seasonal variations for the provision of late night refreshment (please read guidance note 6)	
Thur				
Fri			Non standard timings. Where you intend to use the premises for the provision of late night refreshment at different times, to those listed in the column on the left, please list (please read guidance note 7)	
Sat				
Sun				

J

Supply of alcohol Standard days and timings (please read guidance note 8)			Will the supply of alcohol be for consumption – please tick (please read guidance note 9)		On the premises	<input checked="" type="checkbox"/>
					Off the premises	<input type="checkbox"/>
					Both	<input type="checkbox"/>
Day	Start	Finish	<u>State any seasonal variations for the supply of alcohol</u> (please read guidance note 6)			
Mon	1100	2300				
Tue	1100	2300				
Wed	1100	2300				
Thur	1100	2300				
			<u>Non-standard timings. Where you intend to use the premises for the supply of alcohol at different times to those listed in the column on the left, please list</u> (please read guidance note 7)			
Fri	1100	2400				
Sat	1100	2400				
Sun	1100	2230				

K

Please highlight any adult entertainment or services, activities, other entertainment or matters ancillary to the use of the premises that may give rise to concern in respect of children (please read guidance note 10).

NONE

L

Hours premises are open to the public Standard days and timings (please read guidance note 8)			State any seasonal variations (please read guidance note 6)
Day	Start	Finish	
Mon	1000	2400	
Tue	1000	2400	
Wed	1000	2400	
Thur	1000	2400	
Fri	1000	0100	Non standard timings. Where you intend the premises to be open to the public at different times from those listed in the column on the left, please list (please read guidance note 7)
Sat	1000	0100	
Sun	1000	2300	

Please identify those conditions currently imposed on the licence which you believe could be removed as a consequence of the proposed variation you are seeking.

- 'the premises shall operate a membership policy. Only bone-fide members can hire the facilities of the premises. Non members will be allowed as a guest of the member hiring the facility'
- 'no regulated entertainment will take place at the premises if any regulated entertainment is taking place in the bar/original wooden club house of the Boldmere Sports and Social Club, Boldmere Road'

Please tick as appropriate

- I have enclosed the premises licence ☒
- I have enclosed the relevant part of the premises licence ☒

If you have not ticked one of these boxes, please fill in reasons for not including the licence or part of it below

Reasons why I have not enclosed the premises licence or relevant part of premises licence.
--

M Describe any additional steps you intend to take to promote the four licensing objectives as a result of the proposed variation:

a) General – all four licensing objectives (b, c, d and e) (please read guidance note 11)

--

b) The prevention of crime and disorder

--

c) Public safety

--

d) The prevention of public nuisance

No regulated entertainment will take place at the premises if any regulated entertainment is taking place in the bar/original wooden club house of the Boldmere Sports & Social Club SAVE for New Years Eve

e) The protection of children from harm

Checklist:

Please tick to indicate agreement

- I have made or enclosed payment of the fee; or ☒
- I have not made or enclosed payment of the fee because this application has been made in relation to the introduction of the late night levy. ☒
- I have sent copies of this application and the plan to responsible authorities and others where applicable. ☒
- I understand that I must now advertise my application. ☒
- I have enclosed the premises licence or relevant part of it or explanation. ☒
- I understand that if I do not comply with the above requirements my application will be rejected. ☒

IT IS AN OFFENCE, UNDER SECTION 158 OF THE LICENSING ACT 2003, TO MAKE A FALSE STATEMENT IN OR IN CONNECTION WITH THIS APPLICATION. THOSE WHO MAKE A FALSE STATEMENT MAY BE LIABLE ON SUMMARY CONVICTION TO A FINE OF ANY AMOUNT.

Part 5 – Signatures (please read guidance note 12)

Signature of applicant (the current premises licence holder) or applicant's solicitor or other duly authorised agent (please read guidance note 13). **If signing on behalf of the applicant, please state in what capacity.**

Signature	<i>Adrian Curtis</i>
Date	<i>5th November 2018</i>
Capacity	<i>Solicitors</i>

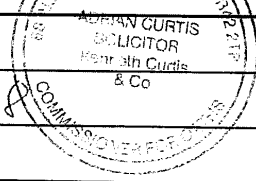

Where the premises licence is jointly held, signature of 2nd applicant (the current premises licence holder) or 2nd applicant's solicitor or other authorised agent (please read guidance note 14). If signing on behalf of the applicant, please state in what capacity.

Signature	
Date	
Capacity	

Contact name (where not previously given) and address for correspondence associated with this application (please read guidance note 15)

ADRIAN CURTIS
KENNETH CURTIS & CO
88 ALDRIDGE ROAD
PERRY BARR

Post town	BIRMINGHAM	Post code	B42 2TP
-----------	------------	-----------	---------

Telephone number (if any)	
---------------------------	--

If you would prefer us to correspond with you by e-mail, your e-mail address (optional)

Notes for Guidance

This application cannot be used to vary the licence so as to extend the period for which the licence has effect or to vary substantially the premises to which it relates. If you wish to make that type of change to the premises licence, you should make a new premises licence application under section 17 of the Licensing Act 2003.

1. You do not have to pay a fee if the only purpose of the variation for which you are applying is to avoid becoming liable for the late night levy
2. Describe the premises. For example, the type of premises, its general situation and layout and any other information which could be relevant to the licensing objectives. Where your application includes off-supplies of alcohol and you intend to provide a place of consumption of these off-supplies of alcohol, you must include a description of where the place will be and its proximity to the premises.
3. In terms of specific regulated entertainments please note that:
 - Plays: no licence is required for performances between 08.00 and 23.00 on any day, provided that the audience does not exceed 500.
 - Films: no licence is required for 'not-for-profit' film exhibition held in community premises between 08.00 and 23.00 on any day provided that the audience does not exceed 500 and the organiser (a) gets consent to the screening from a person who is responsible for the premises; and (b) ensures that each such screening abides by age classification ratings.
 - Indoor sporting events: no licence is required for performances between 08.00 and 23.00 on any day, provided that the audience does not exceed 1000.
 - Boxing or Wrestling Entertainment: no licence is required for a contest, exhibition or display of Greco-Roman wrestling, or freestyle wrestling between 08.00 and 23.00 on any day, provided that the audience does not exceed 1000.

Combined fighting sports – defined as a contest, exhibition or display which combines boxing or wrestling with one or more martial arts – are licensable as a boxing or wrestling entertainment rather than an indoor sporting event.

- Live music: no licence permission is required for:
 - a performance of unamplified live music between 08.00 and 23.00 on any day, on any premises.
 - a performance of amplified live music between 08.00 and 23.00 on any day on premises authorised to sell alcohol for consumption on those premises, provided that the audience does not exceed 500.
 - a performance of amplified live music between 08.00 and 23.00 on any day, in a workplace that is not licensed to sell alcohol on those premises, provided that the audience does not exceed 500.
 - a performance of amplified live music between 08.00 and 23.00 on any day, in a church hall, village hall, community hall, or other similar community premises, that is not licensed by a premises licence to sell alcohol, provided that (a) the audience does not exceed 500, and (b) the organiser gets consent for the performance from a person who is responsible for the premises.
 - a performance of amplified live music between 08.00 and 23.00 on any day, at the non-residential premises of (i) a local authority, or (ii) a school, or (iii) a hospital, provided that (a) the audience does not exceed 500, and (b) the organiser gets consent for the performance on the relevant premises from: (i) the local authority concerned, or (ii) the school or (iii) the health care provider for the hospital.
- Recorded Music: no licence permission is required for:
 - any playing of recorded music between 08.00 and 23.00 on any day on premises authorised to sell alcohol for consumption on those premises, provided that the audience does not exceed 500.
 - any playing of recorded music between 08.00 and 23.00 on any day, in a church hall, village hall, community hall, or other similar community premises, that is not licensed by a premises licence to sell alcohol, provided that (a) the audience does not exceed 500, and (b) the organiser gets consent for the performance from a person who is responsible for the premises.
 - any playing of recorded music between 08.00 and 23.00 on any day, at the non-residential premises of (i) a local authority, or (ii) a school, or (iii) a hospital, provided that (a) the audience does not exceed 500, and (b) the organiser gets consent for the performance on the relevant premises from: (i) the local authority concerned, or (ii) the school proprietor or (iii) the health care provider for the hospital.
- Dance: no licence is required for performances between 08.00 and 23.00 on any day, provided that the audience does not exceed 500. However, a performance which amounts to adult entertainment remains licensable.
- Cross activity exemptions: no licence is required between 08.00 and 23.00 on any day, with no limit on audience size for:
 - any entertainment taking place on the premises of the local authority where the entertainment is provided by or on behalf of the local authority;
 - any entertainment taking place on the hospital premises of the health care provider where the entertainment is provided by or on behalf of the health care provider;
 - any entertainment taking place on the premises of the school where the entertainment is provided by or on behalf of the school proprietor; and
 - any entertainment (excluding films and a boxing or wrestling entertainment) taking place at a travelling circus, provided that (a) it takes place within a moveable structure that accommodates the audience,

and (b) that the travelling circus has not been located on the same site for more than 28 consecutive days.

4. Where taking place in a building or other structure please tick as appropriate (indoors may include a tent).
5. For example state type of activity to be authorised, if not already stated, and give relevant further details, for example (but not exclusively) whether or not music will be amplified or unamplified.
6. For example (but not exclusively), where the activity will occur on additional days during the summer months.
7. For example (but not exclusively), where you wish the activity to go on longer on a particular day e.g. Christmas Eve.
8. Please give timings in 24 hour clock (e.g. 16.00) and only give details for the days of the week when you intend the premises to be used for the activity.
9. If you wish people to be able to consume alcohol on the premises, please tick 'on the premises'. If you wish people to be able to purchase alcohol to consume away from the premises, please tick 'off the premises'. If you wish people to be able to do both, please tick 'both'.
10. Please give information about anything intended to occur at the premises or ancillary to the use of the premises which may give rise to concern in respect of children regardless of whether you intend children to have access to the premises, for example (but not exclusively) nudity or semi-nudity, films for restricted age groups or the presence of gaming machines.
11. Please list here steps you will take to promote all four licensing objectives together.
12. The application form must be signed.
13. An applicant's agent (for example solicitor) may sign the form on their behalf provided that they have actual authority to do so.
14. Where there is more than one applicant, each of the applicants or their respective agents must sign the application form.
15. This is the address which we shall use to correspond with you about this application.

BIRMINGHAM CITY COUNCIL

LICENSING ACT 2003PREMISES LICENCE

Premises Licence Number:

4503 / 1

Part 1 - Premises details:**Postal address of premises, or if none, ordnance survey map reference or description**

Boldmere Suite
 Boldmere Sports & Social Club
 323 Boldmere Road
 Sutton Coldfield

Post town:

West Midlands

Post Code:

B73 5HQ

Telephone Number:

Not Specified

Where the licence is time limited the dates

N/A

Licensable activities authorised by the licence

E Live Music
 F Recorded Music
 M1 Sale of Alcohol by retail on the premises only

The times the licence authorises the carrying out of licensable activities

Monday - Friday	11:00	-	22:40	F ,M1
	17:00	-	22:40	E
Saturday	11:00	-	22:40	F ,M1
	12:00	-	22:40	E
Sunday	11:00	-	22:10	F ,M1
	12:00	-	22:10	E

The opening hours of the premises

Monday - Saturday	08:00	-	23:00
Sunday	08:00	-	22:30

Where the licence authorises supplies of alcohol whether these are on and/or off supplies

On Supplies Only

BIRMINGHAM CITY COUNCIL

Part 2

Name, (registered) address, telephone number and email (where relevant) of holder of premises licence Boldmere Sports & Social Club Boldmere Sports and Social Club 323 Boldmere Road Sutton Coldfield	
Post town: Birmingham	Post Code: B73 5HQ
Telephone Number:	
Email	

Registered number of holder for example company number or charity number (where applicable) N/A

Name, address, telephone number of designated premises supervisor where the premises licence authorises for the supply of alcohol Laurence Ashford	
Post town:	Post Code:
Telephone Number: N/A	

Personal licence number and issuing authority of personal licence held by designated premises supervisor where the premises licence authorises for the supply of alcohol	
Licence Number 10375	Issuing Authority BIRMINGHAM CITY COUNCIL

Dated 20/05/2016



SHAID YASSER
Senior Licensing Officer
For Director of Regulation and Enforcement

BIRMINGHAM CITY COUNCIL

Annex 1 – Mandatory Conditions

No supply of alcohol may be made under the premises licence (a) at a time when there is no designated premises supervisor in respect of the premises licence, or (b) at a time when the designated premises supervisor does not hold a personal licence or his personal licence is suspended.

Every retail sale or supply of alcohol made under this licence must be made or authorised by a person who holds a personal licence.

The responsible person must ensure that staff on relevant premises do not carry out, arrange or participate in any irresponsible promotions in relation to the premises. In this paragraph, an irresponsible promotion means any one or more of the following activities, or substantially similar activities, carried on for the purpose of encouraging the sale or supply of alcohol for consumption on the premises— (a) games or other activities which require or encourage, or are designed to require or encourage, individuals to— (i) drink a quantity of alcohol within a time limit (other than to drink alcohol sold or supplied on the premises before the cessation of the period in which the responsible person is authorised to sell or supply alcohol), or (ii) drink as much alcohol as possible (whether within a time limit or otherwise); (b) provision of unlimited or unspecified quantities of alcohol free or for a fixed or discounted fee to the public or to a group defined by a particular characteristic in a manner which carries a significant risk of undermining a licensing objective; (c) provision of free or discounted alcohol or any other thing as a prize to encourage or reward the purchase and consumption of alcohol over a period of 24 hours or less in a manner which carries a significant risk of undermining a licensing objective; (d) selling or supplying alcohol in association with promotional posters or flyers on, or in the vicinity of, the premises which can reasonably be considered to condone, encourage or glamorise anti-social behaviour or to refer to the effects of drunkenness in any favourable manner; (e) dispensing alcohol directly by one person into the mouth of another (other than where that other person is unable to drink without assistance by reason of disability).

The responsible person must ensure that free potable water is provided on request to customers where it is reasonably available.

The premises licence holder or club premises certificate holder must ensure that an age verification policy is adopted in respect of the premises in relation to the sale or supply of alcohol. The designated premises supervisor in relation to the premises licence must ensure that the supply of alcohol at the premises is carried on in accordance with the age verification policy. The policy must require individuals who appear to the responsible person to be under 18 years of age (or such older age as may be specified in the policy) to produce on request, before being served alcohol, identification bearing their photograph, date of birth and either— (a) a holographic mark, or (b) an ultraviolet feature.

The responsible person must ensure that— (a) where any of the following alcoholic drinks is sold or supplied for consumption on the premises (other than alcoholic drinks sold or supplied having been made up in advance ready for sale or supply in a securely closed container) it is available to customers in the following measures— (i) beer or cider: ½ pint; (ii) gin, rum, vodka or whisky: 25 ml or 35 ml; and (iii) still wine in a glass: 125 ml; (b) these measures are displayed in a menu, price list or other printed material which is available to customers on the premises; and (c) where a customer does not in relation to a sale of alcohol specify the quantity of alcohol to be sold, the customer is made aware that these measures are available."

(1) A relevant person shall ensure that no alcohol is sold or supplied for consumption on or off the premises for a price which is less than the permitted price. (2) In this condition:— (a) "permitted price" is the price found by applying the formula $P = D + (D \times V)$, where— (i) P is the permitted price, (ii) D is the amount of duty chargeable in relation to the alcohol as if the duty were charged on the date of the sale or supply of the alcohol, and (iii) V is the rate of value added tax chargeable in relation to the alcohol as if the value added tax were charged on the date of the sale or supply of the alcohol; (b) "duty" is to be construed in accordance with the Alcoholic Liquor Duties Act 1979; (c) "relevant person" means, in relation to premises in respect of which there is in force a premises licence— (i) the holder of the premises licence, (ii) the designated premises supervisor (if any) in respect of such a licence, or (iii) the personal licence holder who makes or authorises a supply of alcohol under such a licence; (d) "relevant person" means, in relation to premises in respect of which there is in force a club premises certificate, any member or officer of the club present on the premises in a capacity which enables the member or officer to prevent the supply in question; and (e) "value added tax" means value added tax charged in accordance with the Value Added Tax Act 1994. (3) Where

BIRMINGHAM CITY COUNCIL

the permitted price would not be a whole number of pennies, the permitted price shall be taken to be the price rounded up to the nearest penny. (4) Where the permitted price on a day ("the first day") would be different from the permitted price on the next day ("the second day") as a result of a change to the rate of duty or value added tax, the permitted price which would apply on the first day applies to sales or supplies of alcohol which take place before the expiry of the period of 14 days beginning on the second day.

Each individual assigned to carrying out a security activity must be licensed by the Security Industry Agency.

BIRMINGHAM CITY COUNCIL

Annex 2 – Conditions consistent with operating schedule

2a) General conditions consistent with the operating schedule

The Club Committee will have a Management Policy in relation to the use of the Boldmere Suite as a function room to ensure the promotion of the 4 licensing objectives.

A Nominated staff member of the Club or a Committee member will be present during all functions involving regulated entertainment to ensure a proactive control on the regulated entertainment to avoid causing public nuisance.

The Designated Premises Supervisor or another qualified person will train any staff at the premises on the basic laws of selling alcohol and on compliance with the conditions on the premises licence and a log of this training will be maintained. The training log can be inspected by any responsible authority on request.

The premises shall operate a membership policy. Only bona-fide Members can hire the facilities of the Premises. Non-members will be allowed as a guest of the member hiring the facility.

All applications to hire the facilities of the premises will be put to members of the Committee of the Licence Holder before the reservation is agreed. A record of the hire of the Premises must be kept for a period of 12 months.

All staff must be trained before they first start work at the premises and that refresher training is regularly provided (minimum of yearly):

1. Staff themselves might be personally liable if they sell to young persons in breach of legal requirements;

2. Proxy sales – staff should remain vigilant to the age profiles of groups of customers to avoid adults purchasing alcohol destined for somebody under age.

3. Staff will be trained on signs of persons drinking to excess.

4. A record of the training will be kept and all members of staff will sign to confirm they have received and understood the training given.

5. All training must be recorded on premises and be made available to responsible authority immediately on request.

The licence holder or the DPS must play an active part in the local Pubwatch (if applicable), work closely with other members in the watch and must show representation to pre-arranged meetings.

No drinking vessels at any time are to be taken beyond the outside perimeter of the premises as shown on the licensing plan and the premises licence holder must ensure notices are displayed in any designated outside smoking or drinking area to inform patrons of the restriction.

Signage displaying to customers to "Respect Local Residents – please leave quietly" to be displayed around location and especially at the exits and smoking areas.

All Regulated Entertainment will take place indoors only.

2b) Conditions consistent with, and to promote the prevention of crime and disorder

A Challenge 25 policy will be operated by the premises with notices informing customers of the policy being displayed within the premises. Staff must be regularly reminded/trained to enforce the challenge 25 policy. A staff training register will be maintained and all training recorded.

The premises licence holder shall ensure that a CCTV system is in operation at the premises and is installed to a specification agreed with West Midlands Police Licensing Section. The CCTV must be working and recording at all times when the premises are open and conducting Licensable activities.

BIRMINGHAM CITY COUNCIL

The main entrance door to the premises must be covered by the CCTV system.

CCTV will be digitally recorded for up to 28 days and will be made available on request to all licensing authorities. There will all be a member of staff on duty who is trained and able to show and download images from the system during opening hours. It will be in recording operation during opening hours and it will cover all licensable activity areas of the premises.

Staff members are to be trained in the operation of the CCTV system to enable images to be made available to any Responsible Authority immediately on request.

The licence/DPS holder must ensure that an Age Verification Policy applies to the premises which, as a minimum, must require individuals who appear to be under the age of 25 years of age to produce on request, before being served alcohol identification bearing their photograph, date of birth and either a holographic mark or ultraviolet feature. Such ID can be a passport, photo card driving licence, PASS-approved card or military ID.

The premises will have an incident book and record all incidents that occur inside or immediately outside the premise, regardless of whether any of the emergency services have been called. The record of incident will include details of the member of staff involved in the incident and the actions taken. Regular liaison with police will be encouraged to ensure cross-reference of venue related incidents. This incident book can be inspected at any reasonable time by all responsible authorities

2c) Conditions consistent with, and to promote, public safety

No enforceable conditions identified from operating schedule.

2d) Conditions consistent with, and to promote the prevention of public nuisance

No regulated entertainment will take place at the premises if any regulated entertainment is taking place in the bar/original wooden club house of the Boldmere Sports and Social Club, Boldmere Road.

A noise limiting device will be used to control the sound of any amplified regulated entertainment taking place at the premises and the level must be set to ensure that no public nuisance takes place.

All windows and doors in the General Purpose room (being the Licensed area) will be closed during any regulated entertainment, save for access and egress

During Regulated Entertainment Representatives of the Club will monitor the level of sound escape from the Premises at the perimeter of the Boldmere Sports and Social Club premises with a particular focus on residential properties. These checks must be documented. Noise sensitive areas to be identified and mapped.

Prominent signs will be displayed in both car parks, Sheffield Road and Boldmere Road, and inside the Premises requesting customers vacate the premises quietly and have regard for local residents.

2e) Conditions consistent with, and to promote the protection of children from harm

All Alcohol refusals will be logged in a Refusals Register. This is to be made available to any Responsible Authority upon request.

All persons under the age of 16 will be supervised by a parent/Guardian of a minimum age of 21 at all times.

BIRMINGHAM CITY COUNCIL

Annex 3 – Conditions attached after hearing by licensing authority

3a) General committee conditions

N/A

3b) Committee conditions to promote the prevention of crime and disorder

N/A

3c) Committee conditions to promote public safety

N/A

3d) Committee conditions to promote the prevention of public nuisance

N/A

3e) Committee conditions to promote the protection of children from harm

N/A

BIRMINGHAM CITY COUNCIL

Annex 4 – Plans

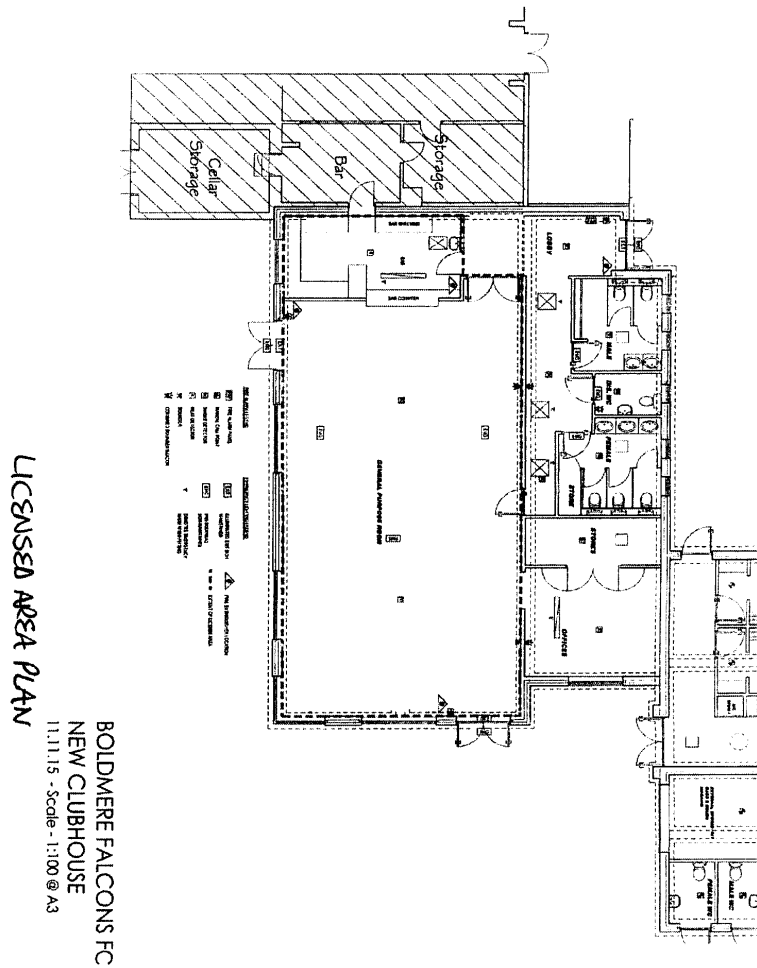

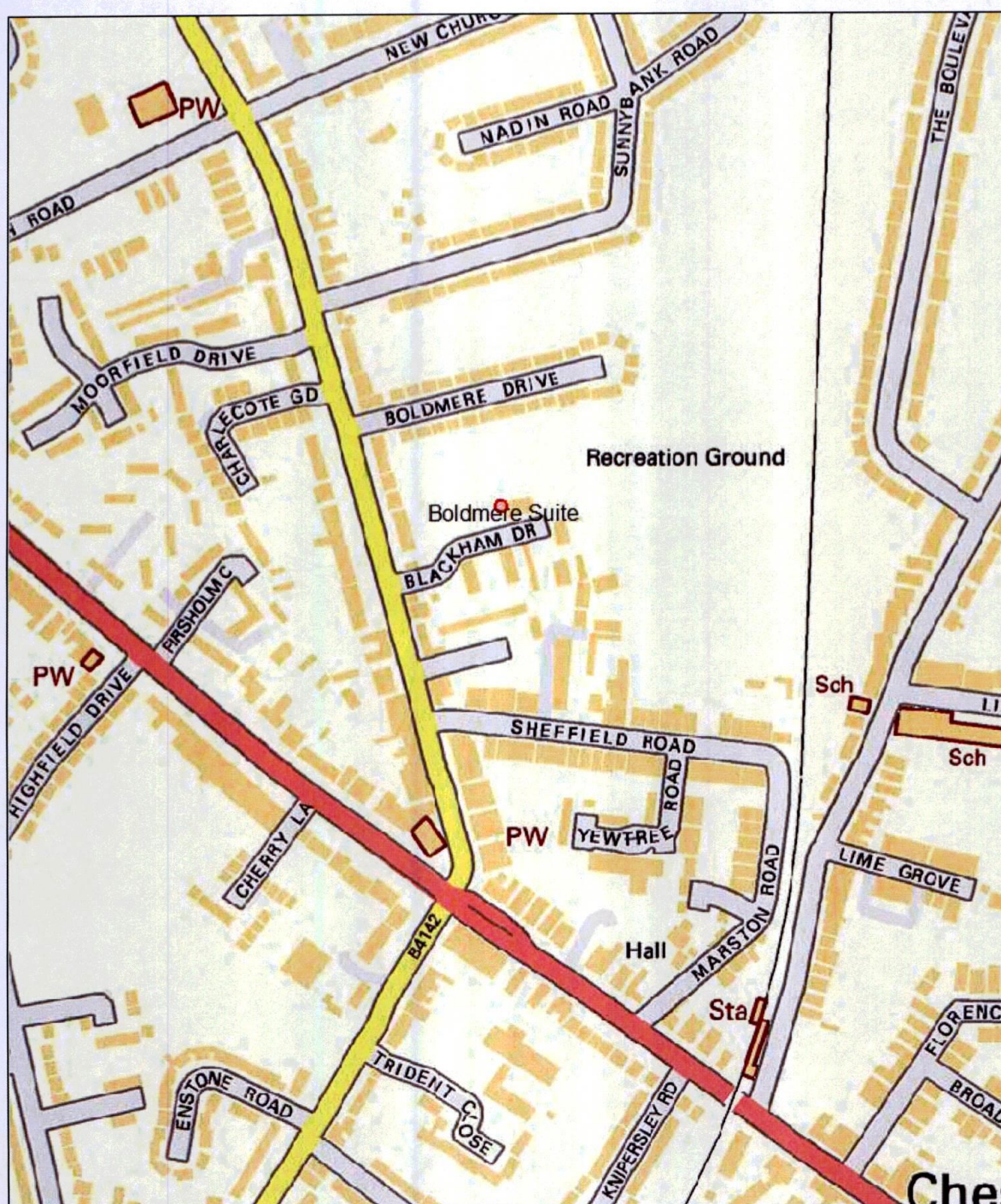

Birmingham City Council

Map Created By:

Date of Map Creation: 18/12/2018

Notes

(c) Crown copyright. All rights reserved. Birmingham City Council 100021326 (2016).
You are not permitted to copy, sub-licence, distribute or sell any of this data to third parties in any form.

(c) GeoPerspectives, supplied by Bluesky International Ltd

Cities Revealed® copyright by The GeoInformation® Group, 2014 and Crown Copyright © All right reserved

Scale:
1:4,000



Birmingham City Council Map Created By:

Notes

Date of Map Creation: 18/12/2018



Scale:
1:1,250

(c) Crown copyright. All rights reserved. Birmingham City Council 100021326 (2016).
You are not permitted to copy, sub-licence, distribute or sell any of this data to third parties in any form.
(c) GeoPerspectives, supplied by Bluesky International Ltd
Cities Revealed® copyright by The GeoInformation® Group, 2014 and Crown Copyright © All right reserved