

- Notes:
1. All dimensions in metres unless stated otherwise.
 2. Contractor shall verify dimensions and conditions of existing construction before proceeding with his/her work
 3. No information is considered on these drawings in relation to statutory undertakers equipment, prior to any construction ensure that this has been investigated fully.
 4. All road markings are indicative.
 5. This drawing is concept and does not show street lighting, drainage etc, and should not be used for construction purposes.
 6. This scheme has not been subject to a road safety audit 1/2.
 7. The design has been prepared against OS base data, and should be checked against topographical surveys at the next stage of design.
 8. Do not scale from this drawing.

- Key:
- Scheme boundary
 - Proposed kerb
 - Proposed edging
 - Proposed wall/structure
 - Cycle drop kerbs
 - Cycle lane
 - Shared space areas
 - Proposed footway
 - Tactile paving construction, as per BCC SD HW/11.55.
 - Red = Controlled
 - Buff = Uncontrolled
 - Corduroy hazard paving to be installed to a depth of 0.8m/2.4m, as per BCC SD HW/11.55.
 - Tactile cycleway paving to be installed to a depth of 2.4m/1.2m, as per BCC SD HW/11.55.
 - Tactile to be laid transversely for pedestrian footways and laterally for cycleways.
 - Kerb tie-in to existing
 - Additional area outside HMPE (1m working width required)
 - Proposed 1.5m verge, or otherwise stated
 - Proposed landscaping

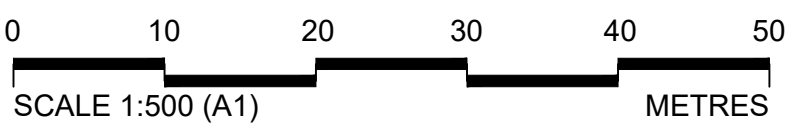

| Rev | Rev. Date | Purpose of revision | Drawn | Checked | Rev'd | Appr'd |
|-----|-----------|-------------------------------------|-------|---------|-------|--------|
| P01 | 21/08/20 | SUITABLE FOR INFORMATION | KG | MP | MP | CM |
| P02 | 02/09/20 | UPDATES FOLLOWING COMMENTS FROM BCC | KG | DM | DM | CM |
| P03 | 02/09/20 | UPDATES FOLLOWING COMMENTS FROM BCC | KG | DM | DM | CM |

Designer:
Jacobs
7th Floor, 2 Colmore Square, 38 Colmore Circus
Queensway, Birmingham, B4 6BN
Tel: +44(0)121 237 4000 www.jacobs.com

Client:
McPHILLIPS
FOR
Birmingham City Council

Project
A457 DUDLEY ROAD IMPROVEMENT SCHEME

Drawing title
**PMI0031
SINGLE SCHEME LAYOUT
SHEET 6 OF 6**

Drawing status
S2 - SUITABLE FOR INFORMATION

| | | |
|------------|----------|--------------|
| Scale | 1:500@A1 | DO NOT SCALE |
| Jacobs No. | B2376400 | Rev |
| Client no. | BCC02715 | P03 |

Drawing number
BCC02715-JAC-HGN-00-SK-C-0018

© Copyright 2020 Jacobs U.K. Limited. The concepts and information contained in this document are the property of Jacobs. Use or copying of this document in whole or in part without the written permission of Jacobs constitutes an infringement of copyright. Limitation: This drawing has been prepared on behalf of, and for the exclusive use of Jacobs' Client, and is subject to, and issued in accordance with, the provisions of the contract between Jacobs and the Client. Jacobs accepts no liability or responsibility whatsoever for, or in respect of, any use of, or reliance upon, this drawing by any third party.

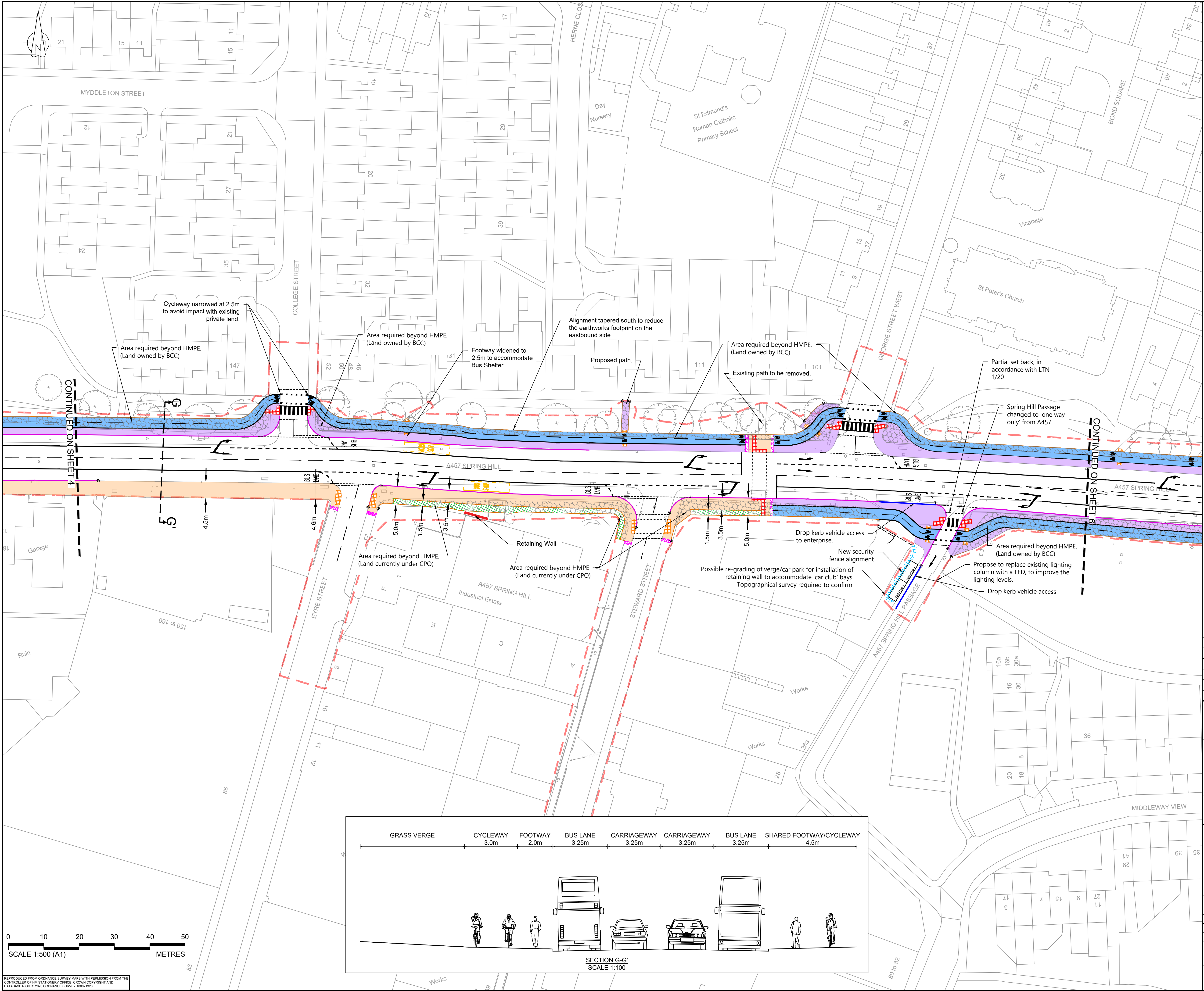

- Notes:
1. All dimensions in metres unless stated otherwise.
 2. Contractor shall verify dimensions and conditions of existing construction before proceeding with his/her work
 3. No information is considered on these drawings in relation to statutory undertakers equipment, prior to any construction ensure that this has been investigated fully.
 4. All road markings are indicative.
 5. This drawing is concept and does not show street lighting, drainage etc, and should not be used for construction purposes.
 6. This scheme has not been subject to a road safety audit 1/2.
 7. The design has been prepared against OS base data, and should be checked against topographical surveys at the next stage of design.
 8. Do not scale from this drawing.

- Key:
- Scheme boundary
 - Proposed kerb
 - Proposed edging
 - Proposed wall/structure
 - Cycle drop kerbs
 - Cycle lane
 - Shared space areas
 - Proposed footway
 - Tactile paving construction, as per BCC SD HW/11.55.
 - Red = Controlled
 - Buff = Uncontrolled
 - Corduroy hazard paving to be installed to a depth of 0.8m/2.4m, as per BCC SD HW/11.55.
 - Tactile cycleway paving to be installed to a depth of 2.4m/1.2m, as per BCC SD HW/11.55.
 - Tactile to be laid transversely for pedestrian footways and laterally for cycleways.
 - Kerb tie-in to existing
 - Additional area outside HMPE (1m working width required)
 - Proposed 1.5m verge, or otherwise stated
 - Proposed landscaping

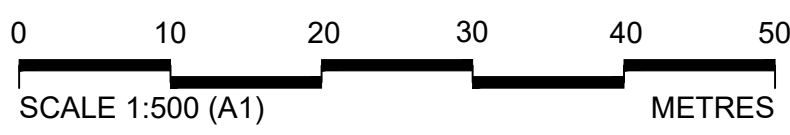

| Rev | Rev. Date | Purpose of revision | Drawn | Checked | Rev'd | Appr'd |
|-----|-----------|-------------------------------------|-------|---------|-------|--------|
| P01 | 21/08/20 | SUITABLE FOR INFORMATION | KG | MP | MP | CM |
| P02 | 02/09/20 | UPDATES FOLLOWING COMMENTS FROM BCC | KG | DM | DM | CM |
| P03 | 02/09/20 | UPDATES FOLLOWING COMMENTS FROM BCC | KG | DM | DM | CM |

Designer: **Jacobs**
7th Floor, 2 Colmore Square, 38 Colmore Circus
Queensway, Birmingham, B4 6BN
Tel: +44(0)121 237 4000 www.jacobs.com

Client: **McPHILLIPS**
FOR **Birmingham City Council**

Project: **A457 DUDLEY ROAD IMPROVEMENT SCHEME**

Drawing title: **PMI0031
SINGLE SCHEME LAYOUT
SHEET 5 OF 6**

| | | |
|----------------|--------------------------------------|--------------|
| Drawing status | S2 - SUITABLE FOR INFORMATION | |
| Scale | 1:500@A1 | DO NOT SCALE |
| Jacobs No. | B2376400 | Rev |
| Client no. | BCC02715 | P03 |
| Drawing number | BCC02715-JAC-HGN-00-SK-C-0017 | |

C:\pwworking\jacobs_uk_highways_ss4\mitrud\45718\BCC02715-JAC-HGN-00-SK-C-0017.dwg - 02/09/2020 10:28:21 - Layout5 - mtrud

REPRODUCED FROM ORDNANCE SURVEY MAPS WITH PERMISSION FROM THE CONTROLLER OF HM STATIONERY OFFICE. CROWN COPYRIGHT AND DATABASE RIGHTS 2020 ORDNANCE SURVEY 100021205

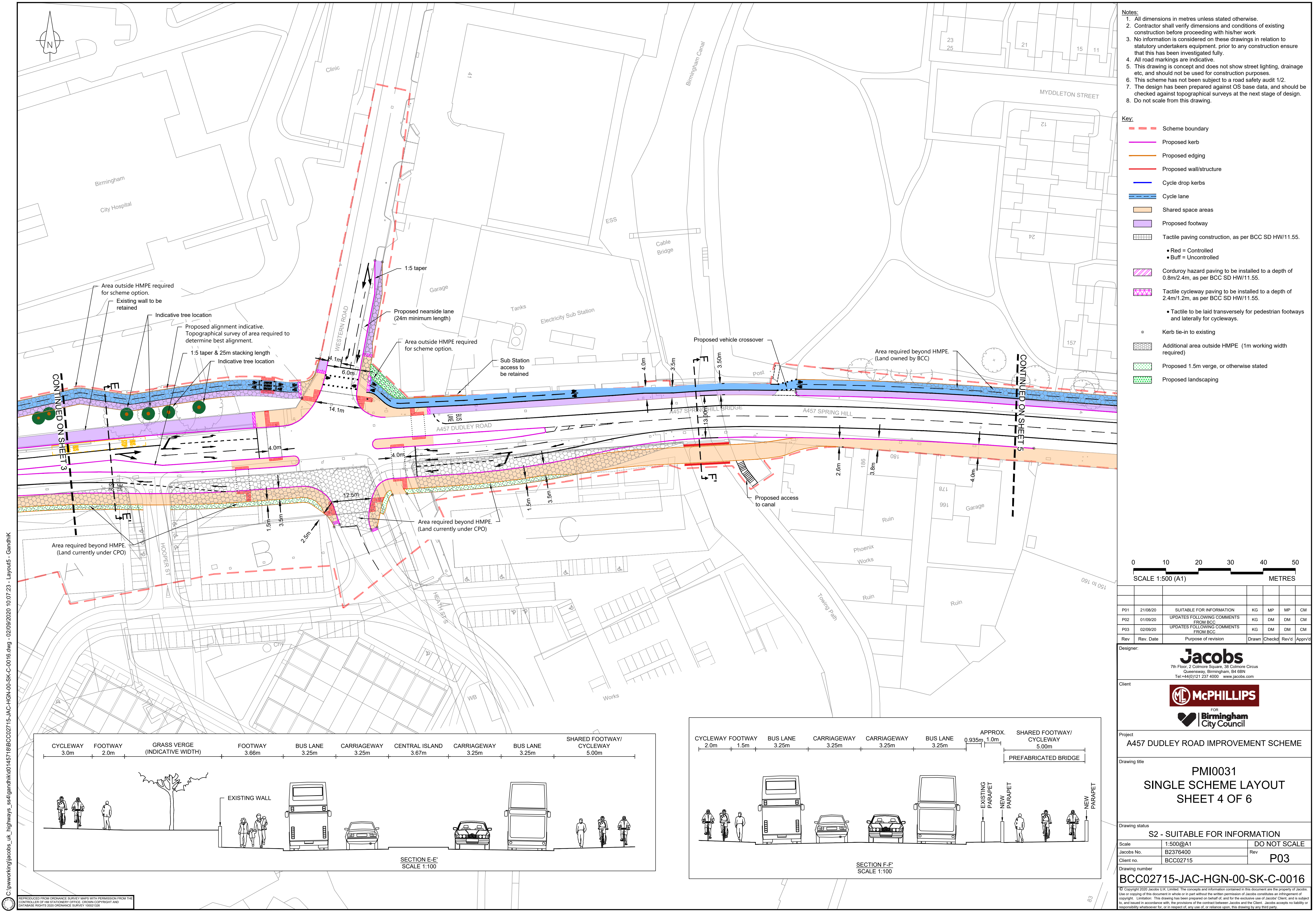

C:\pwworking\jacobs_uk_highways_ss4\gandhi\145718\BCC02715-JAC-HGN-00-SK-C-0016.dwg - 02/09/2020 10:07:23 - Layout5 - GandhiK

REPRODUCED FROM ORDNANCE SURVEY MAPS WITH PERMISSION FROM THE CONTROLLER OF HM STATIONERY OFFICE. CROWN COPYRIGHT AND DATABASE RIGHTS 2020 ORDNANCE SURVEY 100021205

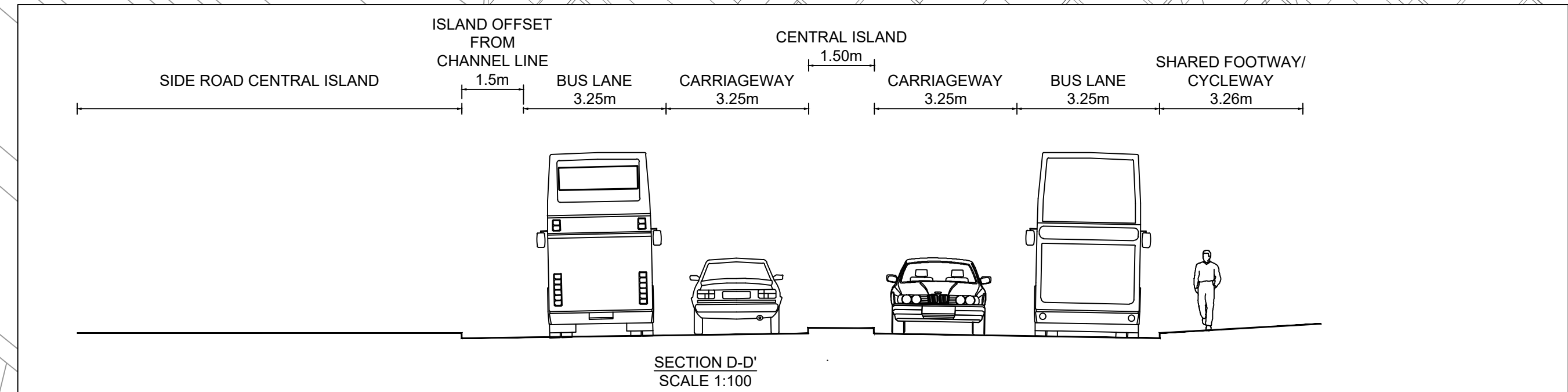
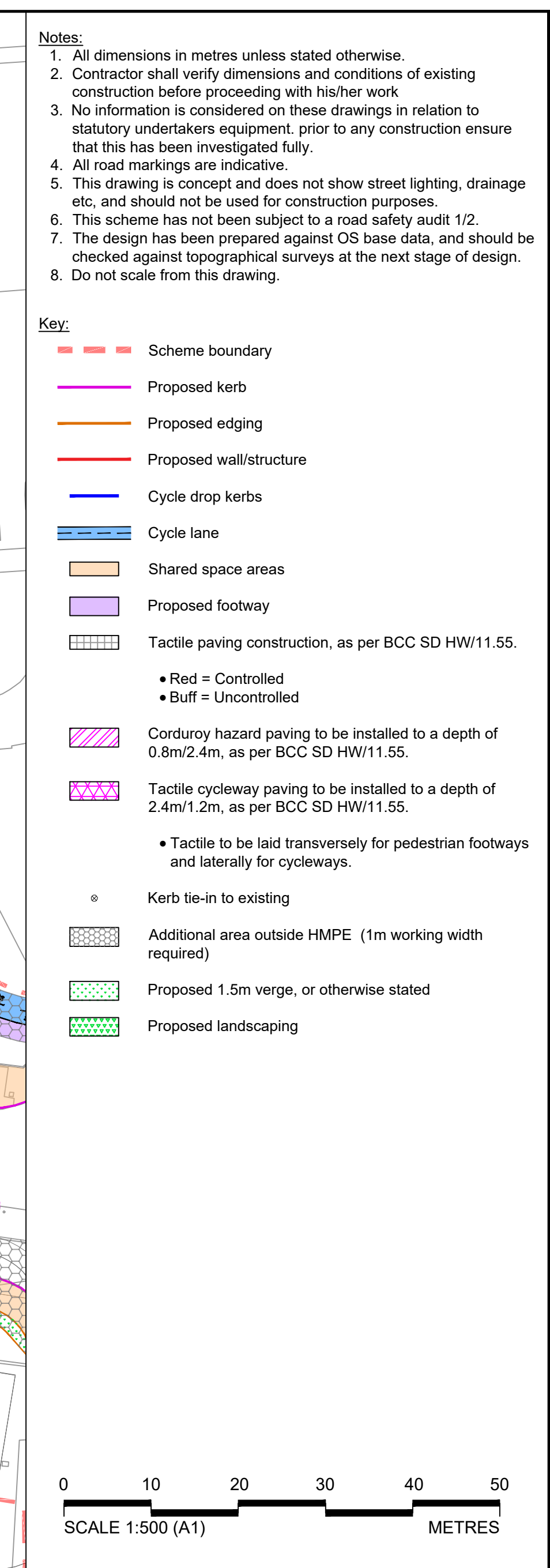

| | | | | | | | | | | |
|-----|-----------|-------------------------------------|-------|---------|-------|----------|--|--|--|--|
| | | | | | | | | | | |
| P01 | 21/08/20 | SUITABLE FOR INFORMATION | KG | MP | MP | CM | | | | |
| P02 | 02/09/20 | UPDATES FOLLOWING COMMENTS FROM BCC | KG | DM | DM | CM | | | | |
| P03 | 02/09/20 | UPDATES FOLLOWING COMMENTS FROM BCC | KG | DM | DM | CM | | | | |
| Rev | Rev. Date | Purpose of revision | Drawn | Checked | Rev'd | Approved | | | | |

Designer:



7th Floor, 2 Colmore Square, 38 Colmore Circus
Queensway, Birmingham, B4 6BN
Tel:+44(0)121 327 4000 www.jacobs.com

Client



FOR
Birmingham City Council

Project

A457 DUDLEY ROAD IMPROVEMENT SCHEME

Drawing title

PMI0031

SINGLE SCHEME LAYOUT

SHEET 3 OF 6

Drawing status

S2 - SUITABLE FOR INFORMATION

| | | |
|------------|----------|----------------|
| Scale | 1:500@A1 | DO NOT SCALE |
| Jacob No. | B2376400 | |
| Client no. | BCC02715 | Rev P03 |

Drawing number

BCC02715-JAC-HGN-00-SK-C-0015

© Copyright 2020 Jacobs U.K Limited. The concepts and information contained in this document are the property of Jacobs. Use or copying of this document in whole or in part without the written permission of Jacobs constitutes an infringement of copyright. Limitation: This drawing has been prepared on behalf of, and for the exclusive use of Jacobs' Client, and is subject to, and issued in accordance with, the provisions of the contract between Jacobs and the Client. Jacobs accepts no liability or responsibility whatsoever for, or in respect of, any use of, or reliance upon, this drawing by any third party.

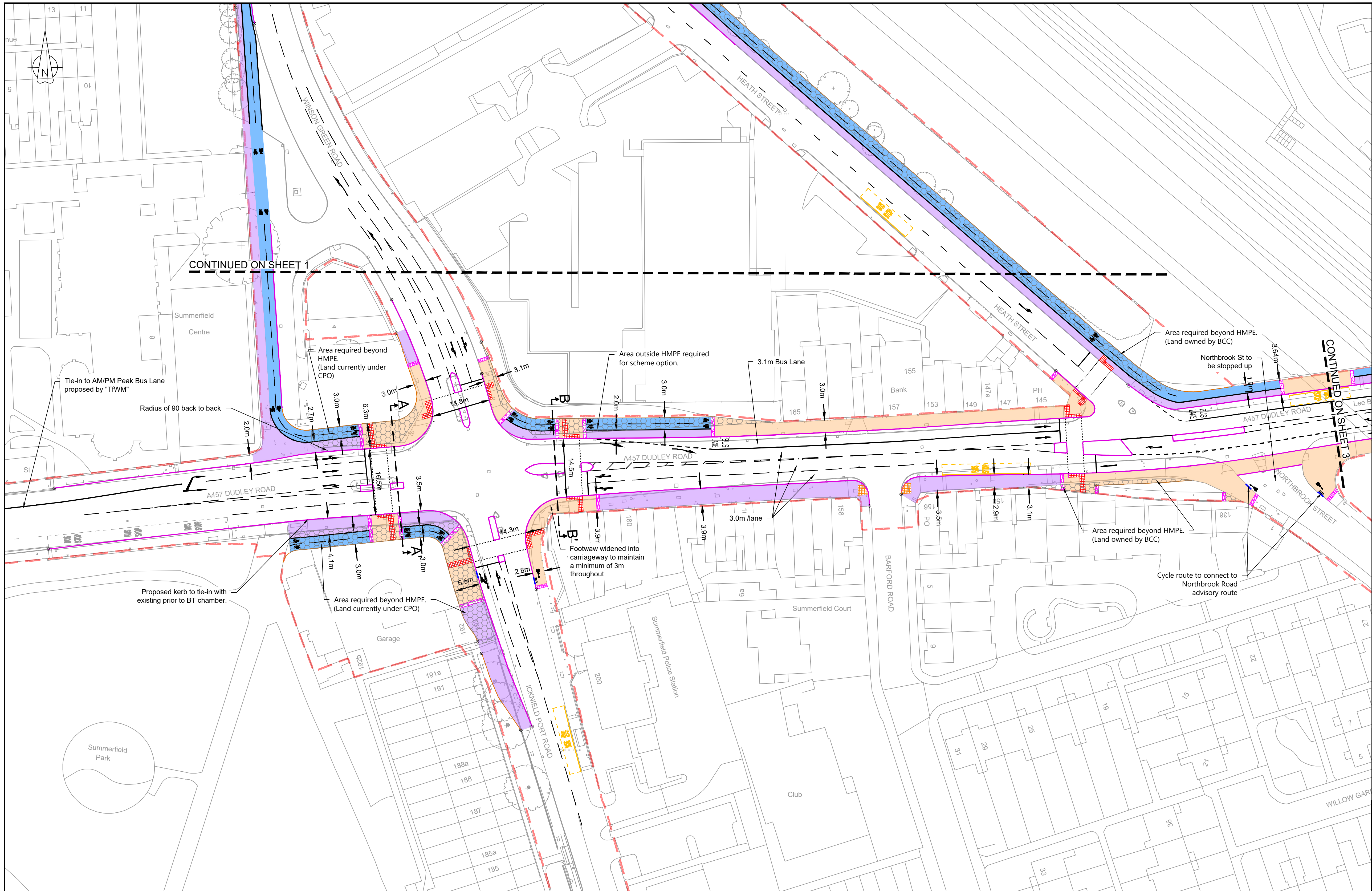

- Notes:
1. All dimensions in metres unless stated otherwise.
 2. Contractor shall verify dimensions and conditions of existing construction before proceeding with his/her work
 3. No information is considered on these drawings in relation to statutory undertakers equipment, prior to any construction ensure that this has been investigated fully.
 4. All road markings are indicative.
 5. This drawing is concept and does not show street lighting, drainage etc, and should not be used for construction purposes.
 6. This scheme has not been subject to a road safety audit 1/2.
 7. The design has been prepared against OS base data, and should be checked against topographical surveys at the next stage of design.
 8. Do not scale from this drawing.

- Key:
- Scheme boundary
 - Proposed kerb
 - Proposed edging
 - Proposed wall/structure
 - Cycle drop kerbs
 - Cycle lane
 - Shared space areas
 - Proposed footway
 - Tactile paving construction, as per BCC SD HW/11.55.
 - Red = Controlled
 - Buff = Uncontrolled
 - Corduroy hazard paving to be installed to a depth of 0.8m/2.4m, as per BCC SD HW/11.55.
 - Tactile cycleway paving to be installed to a depth of 2.4m/1.2m, as per BCC SD HW/11.55.
 - Tactile to be laid transversely for pedestrian footways and laterally for cycleways.
 - Kerb tie-in to existing
 - Additional area outside HMPE (1m working width required)
 - Proposed 1.5m verge, or otherwise stated
 - Proposed landscaping

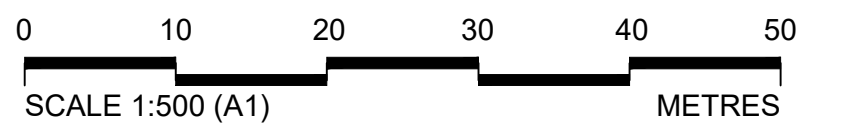

| Rev | Rev. Date | Purpose of revision | Drawn | Checked | Rev'd | Appr'd |
|-----|-----------|-------------------------------------|-------|---------|-------|--------|
| P01 | 21/08/20 | SUITABLE FOR INFORMATION | KG | MP | MP | CM |
| P02 | 01/09/20 | UPDATES FOLLOWING COMMENTS FROM BCC | KG | DM | DM | CM |
| P03 | 02/09/20 | UPDATES FOLLOWING COMMENTS FROM BCC | KG | DM | DM | CM |

Designer: **Jacobs**
7th Floor, 2 Colmore Square, 38 Colmore Circus
Queensway, Birmingham, B4 6BN
Tel: +44(0)121 237 4000 www.jacobs.com

Client: **McPHILLIPS**
FOR **Birmingham City Council**

Project: **A457 DUDLEY ROAD IMPROVEMENT SCHEME**

Drawing title: **PMI0031
SINGLE SCHEME LAYOUT
SHEET 2 OF 6**

| | | |
|----------------|--------------------------------------|--------------|
| Drawing status | S2 - SUITABLE FOR INFORMATION | |
| Scale | 1:500@A1 | DO NOT SCALE |
| Jacobs No. | B2376400 | Rev |
| Client no. | BCC02715 | P03 |
| Drawing number | BCC02715-JAC-HGN-00-SK-C-0014 | |

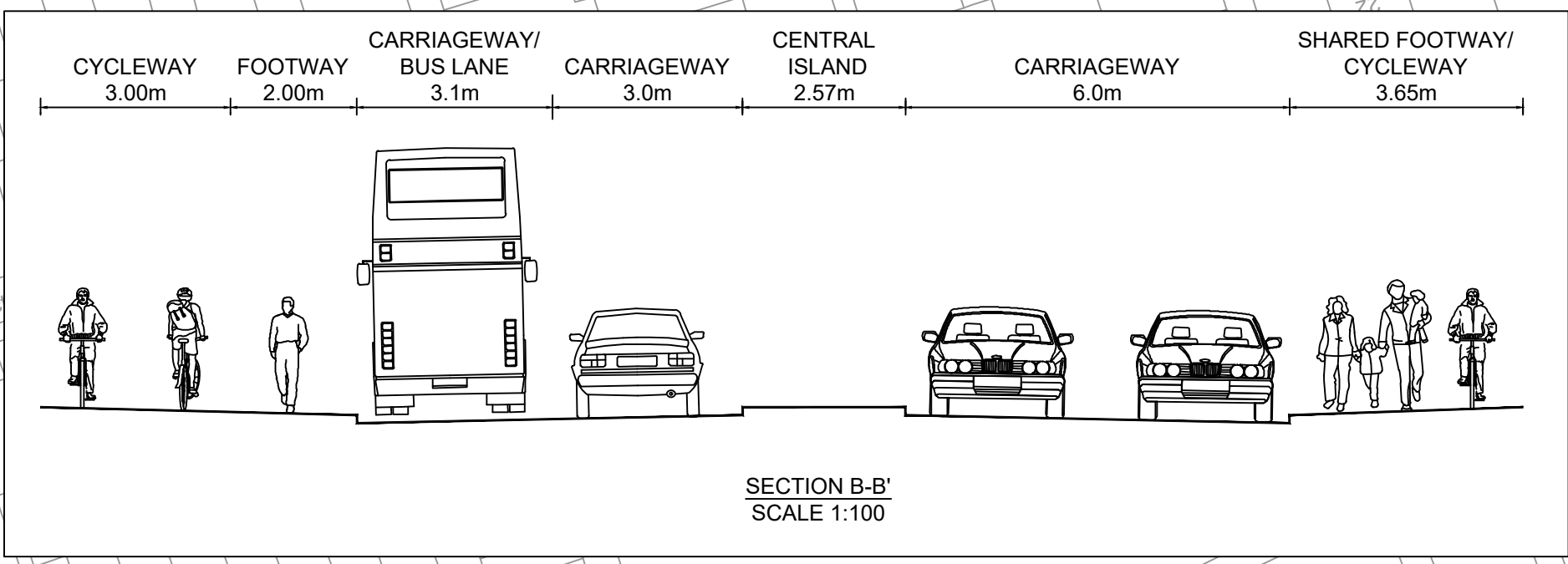
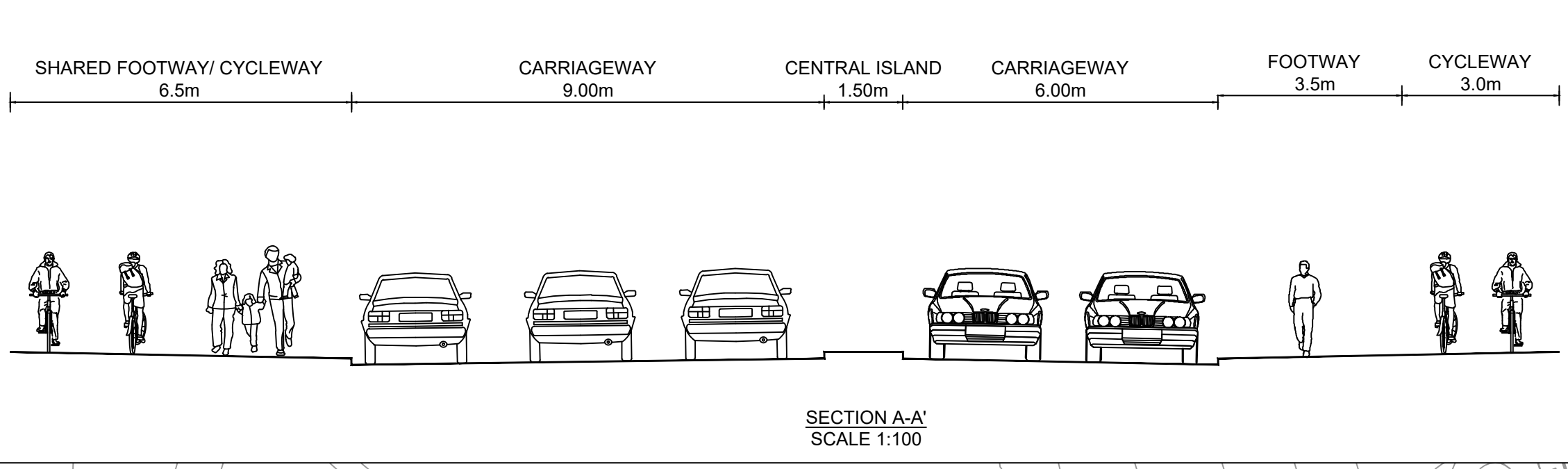

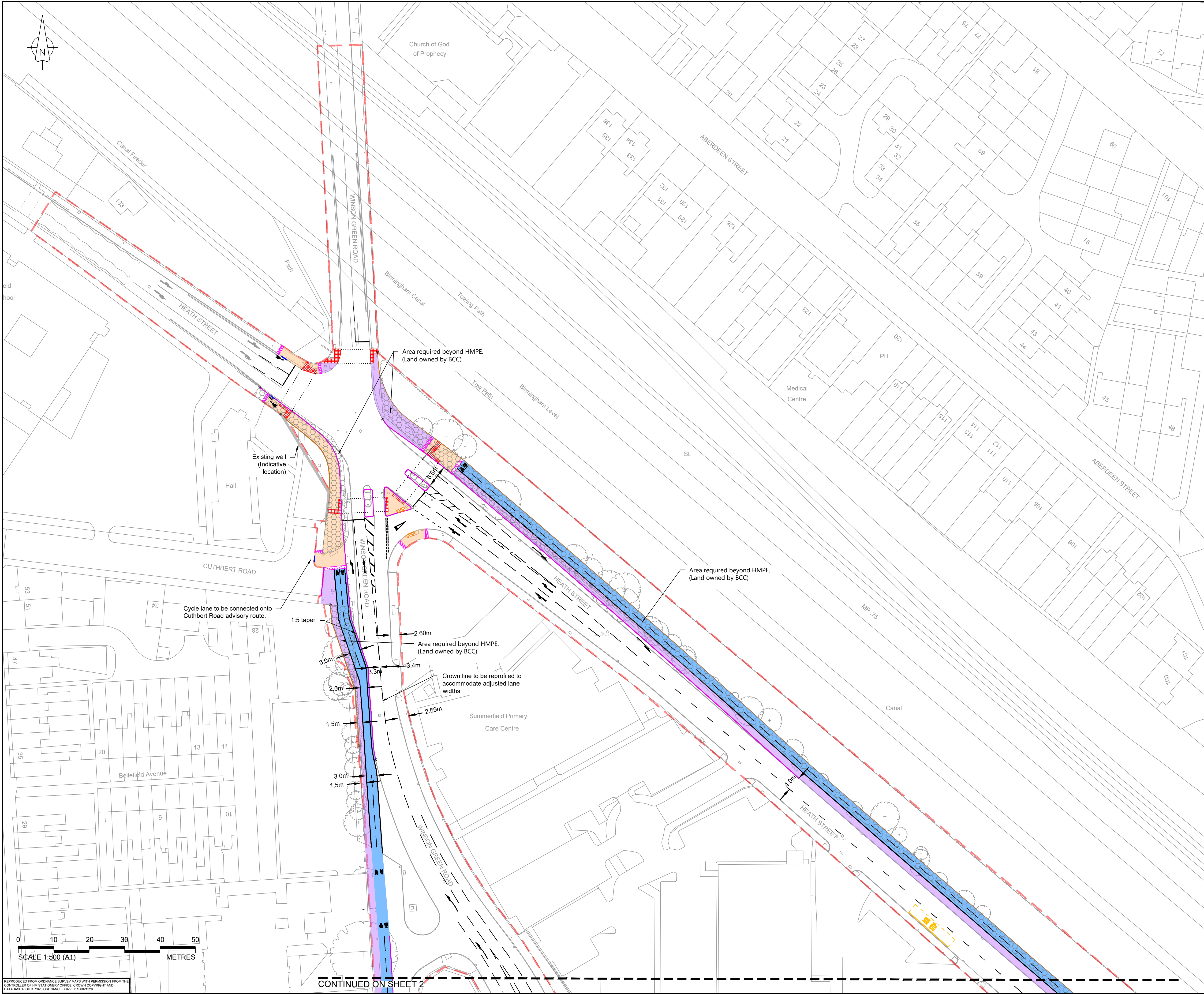

- Notes:**
1. All dimensions in metres unless stated otherwise.
 2. Contractor shall verify dimensions and conditions of existing construction before proceeding with his/her work
 3. No information is considered on these drawings in relation to statutory undertakers equipment, prior to any construction ensure that this has been investigated fully.
 4. All road markings are indicative.
 5. This drawing is concept and does not show street lighting, drainage etc, and should not be used for construction purposes.
 6. This scheme has not been subject to a road safety audit 1/2.
 7. The design has been prepared against OS base data, and should be checked against topographical surveys at the next stage of design.
 8. Do not scale from this drawing.

- Key:**
- Scheme boundary
 - Proposed kerb
 - Proposed edging
 - Proposed wall/structure
 - Cycle drop kerbs
 - Cycle lane
 - Shared space areas
 - Proposed footway
 - Tactile paving construction, as per BCC SD HW/11.55.
 - Red = Controlled
 - Buff = Uncontrolled
 - Corduroy hazard paving to be installed to a depth of 0.8m/2.4m, as per BCC SD HW/11.55.
 - Tactile cycleway paving to be installed to a depth of 2.4m/1.2m, as per BCC SD HW/11.55.
 - Tactile to be laid transversely for pedestrian footways and laterally for cycleways.
 - Kerb tie-in to existing
 - Additional area outside HMPE (1m working width required)
 - Proposed 1.5m verge, or otherwise stated
 - Proposed landscaping

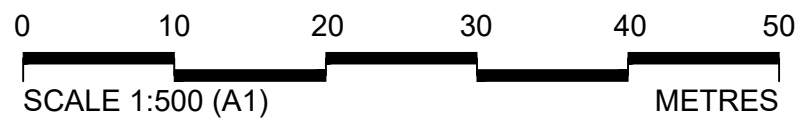

| Rev | Rev. Date | Purpose of revision | Drawn | Checked | Rev'd | Appr'd |
|-----|-----------|-------------------------------------|-------|---------|-------|--------|
| P01 | 21/08/20 | SUITABLE FOR INFORMATION | KG | MP | MP | CM |
| P02 | 01/09/20 | UPDATES FOLLOWING COMMENTS FROM BCC | KG | DM | DM | CM |
| P03 | 02/09/20 | UPDATES FOLLOWING COMMENTS FROM BCC | KG | DM | DM | CM |

Designer:
Jacobs
7th Floor, 2 Colmore Square, 38 Colmore Circus
Queensway, Birmingham, B4 6BN
Tel: +44(0)121 237 4000 www.jacobs.com

Client:
McPHILLIPS
FOR
Birmingham City Council

Project
A457 DUDLEY ROAD IMPROVEMENT SCHEME

Drawing title
**PMI0031
SINGLE SCHEME LAYOUT
SHEET 1 OF 6**

| Scale | 1:500@A1 | DO NOT SCALE |
|------------|----------|--------------|
| Jacobs No. | B2376400 | Rev |
| Client no. | BCC02715 | P03 |

Drawing number
BCC02715-JAC-HGN-00-SK-C-0013

© Copyright 2020 Jacobs U.K. Limited. The concepts and information contained in this document are the property of Jacobs. Use or copying of this document in whole or in part without the written permission of Jacobs constitutes an infringement of copyright. Limitation: This drawing has been prepared on behalf of, and for the exclusive use of Jacobs' Client, and is subject to, and issued in accordance with, the provisions of the contract between Jacobs and the Client. Jacobs accepts no liability or responsibility whatsoever for, or in respect of, any use of, or reliance upon, this drawing by any third party.