

BIRMINGHAM CITY COUNCIL

LICENSING SUB-COMMITTEE C

WEDNESDAY, 26 APRIL 2023 AT 10:00 HOURS
IN ON-LINE MEETING, MICROSOFT TEAMS

Please note a short break will be taken approximately 90 minutes from the start of the meeting and a 30 minute break will be taken at 1300 hours.

A G E N D A

1 NOTICE OF RECORDING/WEBCAST

The Chair to advise/meeting to note that this meeting will be webcast for live or subsequent broadcast via the Council's Public-I microsite ([please click this link](#)) and that members of the press/public may record and take photographs except where there are confidential or exempt items.

2 DECLARATIONS OF INTERESTS

Members are reminded they must declare all relevant pecuniary and other registerable interests arising from any business to be discussed at this meeting.

If a disclosable pecuniary interest is declared a Member must not participate in any discussion or vote on the matter and must not remain in the room unless they have been granted a dispensation.

If other registerable interests are declared a Member may speak on the matter only if members of the public are allowed to speak at the meeting but otherwise must not take part in any discussion or vote on the matter and must not remain in the room unless they have been granted a dispensation.

If it is a 'sensitive interest', Members do not have to disclose the nature of the interest, just that they have an interest.

Information on the Local Government Association's Model Councillor Code of Conduct is set out via <http://bit.ly/3WtGQnN>. This includes, at Appendix 1, an interests flowchart which provides a simple guide to declaring interests at meetings.

3 **APOLOGIES AND NOTIFICATION OF NOMINEE MEMBERS**

3 - 36

4 **LICENSING ACT 2003 PREMISES LICENCE – GRANT NEW
PARKLANDS SUITE, PARK ROAD, SOHO, BIRMINGHAM, B18 5HE**

Report of the Director of Regulation and Enforcement.

N.B. Application scheduled to be heard at 10:00am.

37 - 52

5 **GAMBLING ACT 2005 LICENSED PREMISES GAMING MACHINE
PERMIT BOTTLE OF SACK, 2 BIRMINGHAM ROAD, SUTTON
COLDFIELD, BIRMINGHAM, B72 1QG**

Report of the Director of Regulation and Enforcement.

N.B. Application scheduled to be heard at 10:00am.

6 **OTHER URGENT BUSINESS**

To consider any items of business by reason of special circumstances (to be specified) that in the opinion of the Chair are matters of urgency.

Report to:	Licensing Sub Committee C
Report of:	Director of Regulation & Enforcement
Date of Meeting:	Wednesday 26th April 2023
Subject:	Licensing Act 2003 Premises Licence – Grant
Premises:	New Parklands Suite, Park Road, Soho, Birmingham, B18 5HE
Ward affected:	Soho and Jewellery Quarter
Contact Officer:	David Kennedy, Principal Licensing Officer, licensing@birmingham.gov.uk

1. Purpose of report:

To consider a representation that has been made in respect of an application for a Premises Licence which seeks to permit the Sale of Alcohol (for consumption both on and off the premises) to operate from 10:00am until 02:00am (Sunday to Thursday) and 10:00am until 04:00am (Friday and Saturday).

The provision of Regulated Entertainment consisting of plays, films, live music, recorded music, performance of dance, and anything of a similar description, to operate indoors only, from 10:00am until 02:00am (Sunday to Thursday) and 10:00am until 04:00am (Friday and Saturday).

To permit the provision of Late Night Refreshment, to operate indoors only, from 11:00pm until 02:00am (Sunday to Thursday) and 11:00pm until 04:00am (Friday and Saturday).

Premises to remain open to the public from 09:00am until 02:30am (Sunday to Thursday) and 09:00am until 04:30am (Friday and Saturday).

Other dates and times as specified in the application form.

2. Recommendation:

To consider the representation that has been made and to determine the application, having regard to:

- The submissions made by all parties
- The Statement of Licensing Policy
- The Public Sector Equality Duty
- The s182 Guidance

3. Brief Summary of Report:

An application for a Premises Licence was received on 20th February 2023 in respect of New Parklands Suite, Park Road, Soho, Birmingham, B18 5HE.

A representation has been received from other persons.

4. Compliance Issues:
4.1 Consistency with relevant Council Policies, Plans or Strategies:
<p>The report complies with the City Council's Statement of Licensing Policy and the Council's Corporate Plan to improve the standard of all licensed persons, premises and vehicles in the City.</p>
5. Relevant background/chronology of key events:
<p>NPBS (WM) Limited applied on 20th February 2023 for the grant of a Premises Licence for New Parklands Suite, Park Road, Soho, Birmingham, B18 5HE.</p> <p>A representation has been received from other persons, which is attached at Appendix 1.</p> <p>The application is attached at Appendix 2.</p> <p>Conditions have been agreed with West Midlands Police and the applicant, which are attached at Appendix 3.</p> <p>Site Location Plans at Appendix 4.</p> <p>When carrying out its licensing functions, a licensing authority must have regard to Birmingham City Council's Statement of Licensing Policy and the Guidance issued by the Secretary of State under s182 of the Licensing Act 2003. The Licensing Authority is also required to take such steps as it considers appropriate for the promotion of the licensing objectives, which are:-</p> <ul style="list-style-type: none"> a. The prevention of crime and disorder; b. Public safety; c. The prevention of public nuisance; and d. The protection of children from harm.
6. List of background documents:
<p>Copy of the representation as detailed in Appendix 1.</p> <p>Application Form, Appendix 2.</p> <p>Conditions agreed with West Midlands Police, Appendix 3.</p> <p>Site Location Plans, Appendix 4.</p>
7. Options available
<p>To Grant the licence in accordance with the application.</p> <p>To Reject the application.</p> <p>To Grant the licence subject to conditions modified to such an extent as considered appropriate.</p> <p>Exclude from the licence any of the licensable activities to which the application relates.</p> <p>Refuse to specify a person in the licence as the premises supervisor.</p>

From:
Sent: 22 March 2023 18:01
To: Licensing
Cc:
Subject: PARKLANDS BANQUETING HALL

Good afternoon,

I write in relation to the application for a new premises licence under the Licensing Act 2003.

Name of Applicant:- Parklands Banqueting Hall – Park Road, Hockley, Birmingham, B18 5HE

We object to this application.

We are most concerned about the following:-

1. Considerable lack of car parking facilities in the immediate vicinity.
This will result in cars parking on Park Road and Soho Pool Way; which will result in considerable inconvenience for our business and other local businesses as well as residents with cars blocking drive ways and business entrances.
2. Traffic flow in the area.
There is already the problem of considerable queues at both ends of Park Road during busy times.
3. Noise levels during the early hours of the morning when people are leaving the establishment.

Also, I would like to add, why as an immediate neighbour were we not informed of this application?

I only know of the application by chance as someone happened to see it posted on the lamppost outside the premises.

Please keep me informed of any developments with this application.

Kind regards,







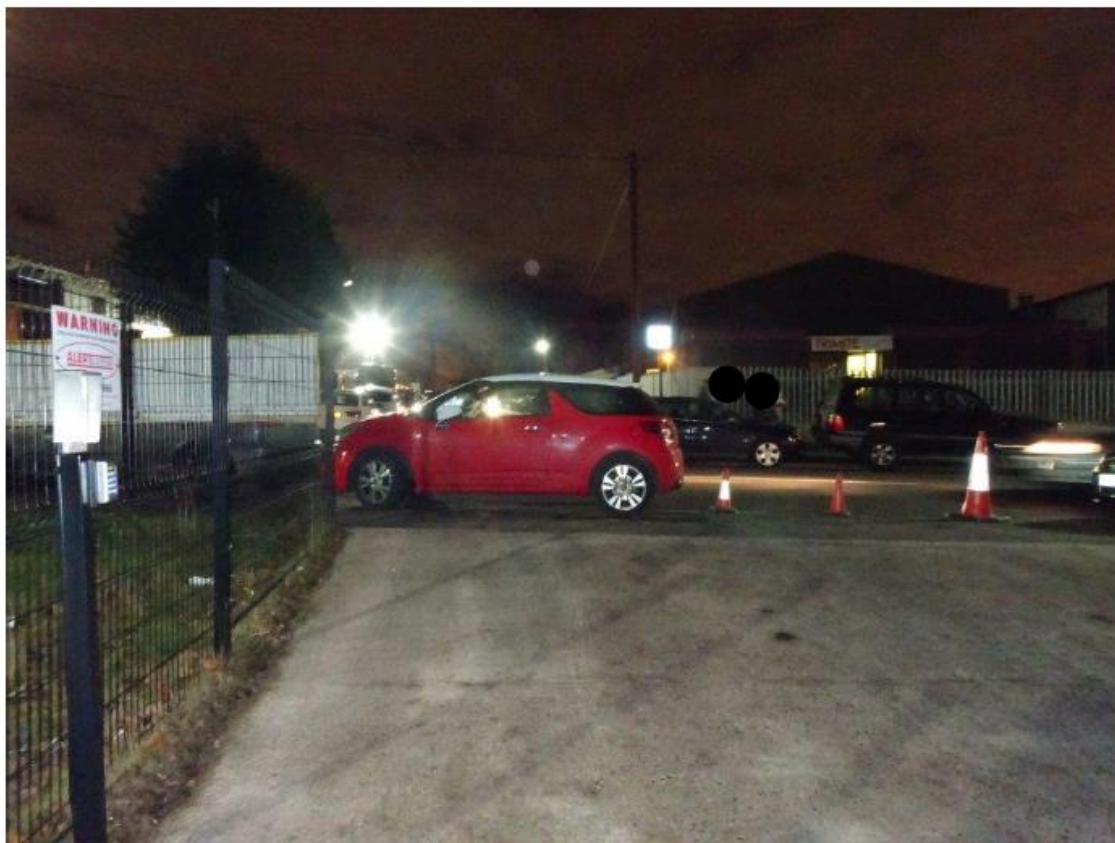

* required information

Section 1 of 21

You can save the form at any time and resume it later. You do not need to be logged in when you resume.

System reference This is the unique reference for this application generated by the system.

Your reference You can put what you want here to help you track applications if you make lots of them. It is passed to the authority.

Are you an agent acting on behalf of the applicant?

☒ Yes ☐ No

Put "no" if you are applying on your own behalf or on behalf of a business you own or work for.

Applicant Details

* First name

* Family name

* E-mail

Main telephone number

Include country code.

Other telephone number

☐ Indicate here if the applicant would prefer not to be contacted by telephone

Is the applicant:

☒ Applying as a business or organisation, including as a sole trader
☐ Applying as an individual

A sole trader is a business owned by one person without any special legal structure. Applying as an individual means the applicant is applying so the applicant can be employed, or for some other personal reason, such as following a hobby.

Applicant Business

Is the applicant's business registered in the UK with Companies House? ☒ Yes ☐ No

Note: completing the Applicant Business section is optional in this form.

Registration number

Business name

If the applicant's business is registered, use its registered name.

VAT number

Put "none" if the applicant is not registered for VAT.

Legal status

Continued from previous page...

Applicant's position in the business
OPERATIONS MANAGER

Home country
United Kingdom

The country where the applicant's headquarters are.

Registered Address

Address registered with Companies House.

Building number or name
Parkland Banqueting Hall

Street
Park Road

District
Hockley

City or town
BIRMINGHAM

County or administrative area

Postcode
B18 5HE

Country
United Kingdom

Agent Details

* First name
RUSSELL

* Family name
GEORGE

* E-mail

Main telephone number

Include country code.

Other telephone number

☐ Indicate here if you would prefer not to be contacted by telephone

Are you:

☒ An agent that is a business or organisation, including a sole trader

A sole trader is a business owned by one person without any special legal structure.

☐ A private individual acting as an agent

Agent Business

Is your business registered in the UK with Companies House?
☒ Yes ☐ No

Note: completing the Applicant Business section is optional in this form.

Registration number
12695246

Business name
ALL IN SAFETY SERVICES Ltd

If your business is registered, use its registered name.

VAT number
- NONE

Put "none" if you are not registered for VAT.

Legal status
Private Limited Company

Continued from previous page...

Your position in the business

DIRECTOR

Home country

The country where the headquarters of your business is located.

Agent Registered Address

Address registered with Companies House.

Building number or name

Street

District

City or town

County or administrative area

Postcode

Country

Section 2 of 21

PREMISES DETAILS

I/we, as named in section 1, apply for a premises licence under section 17 of the Licensing Act 2003 for the premises described in section 2 below (the premises) and I/we are making this application to you as the relevant licensing authority in accordance with section 12 of the Licensing Act 2003.

Premises Address

Are you able to provide a postal address, OS map reference or description of the premises?

☒ Address ☐ OS map reference ☐ Description

Postal Address Of Premises

Building number or name

NEW PARKLANDS SUITE

Street

PARK ROAD

District

HOCKLEY

City or town

BIRMINGHAM

County or administrative area

Postcode

B18 5HE

Country

United Kingdom

Further Details

Telephone number

Non-domestic rateable value of premises (£)

7,500

Section 3 of 21	
APPLICATION DETAILS	
In what capacity are you applying for the premises licence?	
<input type="checkbox"/>	An individual or individuals
<input checked="" type="checkbox"/>	A limited company / limited liability partnership
<input type="checkbox"/>	A partnership (other than limited liability)
<input type="checkbox"/>	An unincorporated association
<input type="checkbox"/>	Other (for example a statutory corporation)
<input type="checkbox"/>	A recognised club
<input type="checkbox"/>	A charity
<input type="checkbox"/>	The proprietor of an educational establishment
<input type="checkbox"/>	A health service body
<input type="checkbox"/>	A person who is registered under part 2 of the Care Standards Act 2000 (c14) in respect of an independent hospital in Wales
<input type="checkbox"/>	A person who is registered under Chapter 2 of Part 1 of the Health and Social Care Act 2008 in respect of the carrying on of a regulated activity (within the meaning of that Part) in an independent hospital in England
<input type="checkbox"/>	The chief officer of police of a police force in England and Wales
Confirm The Following	
<input checked="" type="checkbox"/>	I am carrying on or proposing to carry on a business which involves the use of the premises for licensable activities
<input type="checkbox"/>	I am making the application pursuant to a statutory function
<input type="checkbox"/>	I am making the application pursuant to a function discharged by virtue of Her Majesty's prerogative
Section 4 of 21	
NON INDIVIDUAL APPLICANTS	
Provide name and registered address of applicant in full. Where appropriate give any registered number. In the case of a partnership or other joint venture (other than a body corporate), give the name and address of each party concerned.	
Non Individual Applicant's Name	
Name	<input type="text" value="NPBS (WM) LIMITED"/>
Details	
Registered number (where applicable)	<input type="text" value="14398951"/>
Description of applicant (for example partnership, company, unincorporated association etc)	

Continued from previous page...

PRIVATE LIMITED COMPANY
Mr PAUL CHANA

Address

Building number or name	<input type="text"/>
Street	<input type="text"/>
District	<input type="text"/>
City or town	<input type="text"/>
County or administrative area	<input type="text"/>
Postcode	<input type="text"/>
Country	<input type="text"/>

Contact Details

E-mail	<input type="text"/>
Telephone number	<input type="text"/>
Other telephone number	<input type="text"/>
* Date of birth	<input type="text"/> / <input type="text"/> / <input type="text"/> dd mm yyyy

* Nationality	<input type="text"/>
---------------	----------------------

[Documents that demonstrate entitlement to work in the UK](#)

Add another applicant

Section 5 of 21

OPERATING SCHEDULE

When do you want the premises licence to start?	<input type="text"/> / <input type="text"/> / <input type="text"/> dd mm yyyy
---	--

If you wish the licence to be valid only for a limited period, when do you want it to end	<input type="text"/> / <input type="text"/> / <input type="text"/> dd mm yyyy
---	--

Provide a general description of the premises

For example the type of premises, its general situation and layout and any other information which could be relevant to the licensing objectives. Where your application includes off-supplies of alcohol and you intend to provide a place for consumption of these off- supplies you must include a description of where the place will be and its proximity to the premises.

This is a converted for sue banqueting centre that has been trading as such for some years now (2016) and we have now taken over occupancy. There is an existing license in place (#4517) from the old occupants and it is our intention to trade exactly as before. It will primarily be for hire events (conferences etc during week and weddings or community events at weekends).

Continued from previous page...

This is in an industrial/commercial area of the city and as such there are no residential dwellings in the immediate vicinity.

There is an exit to the rear which can be used as a smoking area and it is this area where off premises alcoholic drink sale proposed to be allowed. No regulated entertainment will occur in this area nor in fact any outside areas.

If 5,000 or more people are expected to attend the premises at any one time, state the number expected to attend

Section 6 of 21

PROVISION OF PLAYS

[See guidance on regulated entertainment](#)

Will you be providing plays?

☒ Yes

☐ No

Standard Days And Timings

MONDAY

Start

End

Start

End

Give timings in 24 hour clock.
(e.g., 16:00) and only give details for the days
of the week when you intend the premises
to be used for the activity.

TUESDAY

Start

End

Start

End

WEDNESDAY

Start

End

Start

End

THURSDAY

Start

End

Start

End

FRIDAY

Start

End

Start

End

SATURDAY

Start

End

Start

End

SUNDAY

Start

End

Start

End

Continued from previous page...

Will the performance of a play take place indoors or outdoors or both?

☒ Indoors ☐ Outdoors ☐ Both

Where taking place in a building or other structure tick as appropriate. Indoors may include a tent.

State type of activity to be authorised, if not already stated, and give relevant further details, for example (but not exclusively) whether or not music will be amplified or unamplified.

Possibility for hiring by clients for uses to show plays with amplified music as a possibility at a reasonable level

State any seasonal variations for performing plays

For example (but not exclusively) where the activity will occur on additional days during the summer months.

N/A

Non standard timings. Where the premises will be used for the performance of a play at different times from those listed in the column on the left, list below

For example (but not exclusively), where you wish the activity to go on longer on a particular day e.g. Christmas Eve.

Not needed

Section 7 of 21

PROVISION OF FILMS

[See guidance on regulated entertainment](#)

Will you be providing films?

☒ Yes ☐ No

Standard Days And Timings

MONDAY

Start

End

Give timings in 24 hour clock.
(e.g., 16:00) and only give details for the days
of the week when you intend the premises
to be used for the activity.

Start

End

TUESDAY

Start

End

Start

End

WEDNESDAY

Start

End

Start

End

Continued from previous page...

THURSDAY

Start 10:00

End 02:00

Start

End

FRIDAY

Start 10:00

End 04:00

Start

End

SATURDAY

Start 10:00

End 04:00

Start

End

SUNDAY

Start 10:00

End 02:00

Start

End

Will the exhibition of films take place indoors or outdoors or both?

☒ Indoors

☐ Outdoors

☐ Both

Where taking place in a building or other structure tick as appropriate. Indoors may include a tent.

State type of activity to be authorised, if not already stated, and give relevant further details, for example (but not exclusively) whether or not music will be amplified or unamplified.

Possibility for hiring by clients for uses to show films with amplified music at a reasonable level

State any seasonal variations for the exhibition of film

For example (but not exclusively) where the activity will occur on additional days during the summer months.

N/A

Non standard timings. Where the premises will be used for the exhibition of film at different times from those listed in the column on the left, list below

For example (but not exclusively), where you wish the activity to go on longer on a particular day e.g. Christmas Eve.

Not needed

Section 8 of 21

PROVISION OF INDOOR SPORTING EVENTS

[See guidance on regulated entertainment](#)

Continued from previous page...

Will you be providing indoor sporting events?

☐ Yes

☒ No

Section 9 of 21

PROVISION OF BOXING OR WRESTLING ENTERTAINMENTS

[See guidance on regulated entertainment](#)

Will you be providing boxing or wrestling entertainments?

☐ Yes

☒ No

Section 10 of 21

PROVISION OF LIVE MUSIC

[See guidance on regulated entertainment](#)

Will you be providing live music?

☒ Yes

☐ No

Standard Days And Timings

MONDAY

Start

End

Give timings in 24 hour clock.
(e.g., 16:00) and only give details for the days
of the week when you intend the premises
to be used for the activity.

Start

End

TUESDAY

Start

End

Start

End

WEDNESDAY

Start

End

Start

End

THURSDAY

Start

End

Start

End

FRIDAY

Start

End

Start

End

SATURDAY

Start

End

Start

End

Continued from previous page...

SUNDAY

Start 10:00

End 02:00

Start

End

Will the performance of live music take place indoors or outdoors or both?

☒ Indoors

☐ Outdoors

☐ Both

Where taking place in a building or other structure tick as appropriate. Indoors may include a tent.

State type of activity to be authorised, if not already stated, and give relevant further details, for example (but not exclusively) whether or not music will be amplified or unamplified.

Live music will form part of regulated events with amplified music at a reasonable level

State any seasonal variations for the performance of live music

For example (but not exclusively) where the activity will occur on additional days during the summer months.

N/A

Non-standard timings. Where the premises will be used for the performance of live music at different times from those listed in the column on the left, list below

For example (but not exclusively), where you wish the activity to go on longer on a particular day e.g. Christmas Eve.

New Years Eve extension requested to 06:00

Section 11 of 21

PROVISION OF RECORDED MUSIC

[See guidance on regulated entertainment](#)

Will you be providing recorded music?

☒ Yes

☐ No

Standard Days And Timings

MONDAY

Start 10:00

End 02:00

Start

End

Give timings in 24 hour clock.
(e.g., 16:00) and only give details for the days
of the week when you intend the premises
to be used for the activity.

TUESDAY

Start 10:00

End 02:00

Start

End

Continued from previous page...

WEDNESDAY

Start 10:00

End 02:00

Start

End

THURSDAY

Start 10:00

End 02:00

Start

End

FRIDAY

Start 10:00

End 04:00

Start

End

SATURDAY

Start 10:00

End 04:00

Start

End

SUNDAY

Start 10:00

End 02:00

Start

End

Will the playing of recorded music take place indoors or outdoors or both?

☒ Indoors

☐ Outdoors

☐ Both

Where taking place in a building or other structure tick as appropriate. Indoors may include a tent.

State type of activity to be authorised, if not already stated, and give relevant further details, for example (but not exclusively) whether or not music will be amplified or unamplified.

Recorded music will form part of regulated events with amplified music at a reasonable level

State any seasonal variations for playing recorded music

For example (but not exclusively) where the activity will occur on additional days during the summer months.

Non-standard timings. Where the premises will be used for the playing of recorded music at different times from those listed in the column on the left, list below

For example (but not exclusively), where you wish the activity to go on longer on a particular day e.g. Christmas Eve.

New Years Eve extension requested to 06:00

Section 12 of 21

PROVISION OF PERFORMANCES OF DANCE

[See guidance on regulated entertainment](#)

Will you be providing performances of dance?

☒ Yes ☐ No

Standard Days And Timings

MONDAY

Start End

Give timings in 24 hour clock.
(e.g., 16:00) and only give details for the days
of the week when you intend the premises
to be used for the activity.

Start End

TUESDAY

Start End Start End

WEDNESDAY

Start End Start End

THURSDAY

Start End Start End

FRIDAY

Start End Start End

SATURDAY

Start End Start End

SUNDAY

Start End Start End

Will the performance of dance take place indoors or outdoors or both?

☒ Indoors ☐ Outdoors ☐ Both

Where taking place in a building or other
structure tick as appropriate. Indoors may
include a tent.

State type of activity to be authorised, if not already stated, and give relevant further details, for example (but not exclusively) whether or not music will be amplified or unamplified.

Performances of dance may form part of organised events and may include amplified music at a reasonable level.

Continued from previous page...

State any seasonal variations for the performance of dance

For example (but not exclusively) where the activity will occur on additional days during the summer months.

Non-standard timings. Where the premises will be used for the performance of dance at different times from those listed in the column on the left, list below

For example (but not exclusively), where you wish the activity to go on longer on a particular day e.g. Christmas Eve.

New Years Eve extension requested to 06:00

Section 13 of 21

PROVISION OF ANYTHING OF A SIMILAR DESCRIPTION TO LIVE MUSIC, RECORDED MUSIC OR PERFORMANCES OF DANCE

[See guidance on regulated entertainment](#)

Will you be providing anything similar to live music, recorded music or performances of dance?

☒ Yes

☐ No

Standard Days And Timings

MONDAY

Start

End

Start

End

TUESDAY

Start

End

Start

End

WEDNESDAY

Start

End

Start

End

THURSDAY

Start

End

Start

End

Give timings in 24 hour clock.
(e.g., 16:00) and only give details for the days
of the week when you intend the premises
to be used for the activity.

Continued from previous page...

FRIDAY

Start 10:00

End 04:00

Start

End

SATURDAY

Start 10:00

End 04:00

Start

End

SUNDAY

Start 10:00

End 02:00

Start

End

Give a description of the type of entertainment that will be provided

Various forms of regulate entertainment may well form part of events with amplified music at a reasonable level

Will this entertainment take place indoors or outdoors or both?

☒ Indoors

☐ Outdoors

☐ Both

Where taking place in a building or other structure tick as appropriate. Indoors may include a tent.

State type of activity to be authorised, if not already stated, and give relevant further details, for example (but not exclusively) whether or not music will be amplified or unamplified.

State any seasonal variations for entertainment

For example (but not exclusively) where the activity will occur on additional days during the summer months.

Non-standard timings. Where the premises will be used for entertainment at different times from those listed in the column on the left, list below

For example (but not exclusively), where you wish the activity to go on longer on a particular day e.g. Christmas Eve.

New Years Eve extension requested to 06:00

Section 14 of 21

LATE NIGHT REFRESHMENT

Continued from previous page...

Will you be providing late night refreshment?

☒ Yes ☐ No

Standard Days And Timings

MONDAY

Start

End

Start

End

Give timings in 24 hour clock.
(e.g., 16:00) and only give details for the days
of the week when you intend the premises
to be used for the activity.

TUESDAY

Start

End

Start

End

WEDNESDAY

Start

End

Start

End

THURSDAY

Start

End

Start

End

FRIDAY

Start

End

Start

End

SATURDAY

Start

End

Start

End

SUNDAY

Start

End

Start

End

Will the provision of late night refreshment take place indoors or outdoors or both?

☒ Indoors ☐ Outdoors ☐ Both

Where taking place in a building or other
structure tick as appropriate. Indoors may
include a tent.

State type of activity to be authorised, if not already stated, and give relevant further details, for example (but not exclusively) whether or not music will be amplified or unamplified.

Continued from previous page...

State any seasonal variations

For example (but not exclusively) where the activity will occur on additional days during the summer months.

Non-standard timings. Where the premises will be used for the supply of late night refreshments at different times from those listed in the column on the left, list below

For example (but not exclusively), where you wish the activity to go on longer on a particular day e.g. Christmas Eve.

New Years Eve extension requested to 06:00

Section 15 of 21

SUPPLY OF ALCOHOL

Will you be selling or supplying alcohol?

☒ Yes

☐ No

Standard Days And Timings

MONDAY

Start

End

Start

End

Give timings in 24 hour clock.
(e.g., 16:00) and only give details for the days
of the week when you intend the premises
to be used for the activity.

TUESDAY

Start

End

Start

End

WEDNESDAY

Start

End

Start

End

THURSDAY

Start

End

Start

End

FRIDAY

Start

End

Start

End

Continued from previous page...

SATURDAY

Start 10:00

End 04:00

Start

End

SUNDAY

Start 10:00

End 02:00

Start

End

Will the sale of alcohol be for consumption:

- ☐ On the premises ☐ Off the premises ☒ Both

If the sale of alcohol is for consumption on the premises select on, if the sale of alcohol is for consumption away from the premises select off. If the sale of alcohol is for consumption on the premises and away from the premises select both.

State any seasonal variations

For example (but not exclusively) where the activity will occur on additional days during the summer months.

Non-standard timings. Where the premises will be used for the supply of alcohol at different times from those listed in the column on the left, list below

For example (but not exclusively), where you wish the activity to go on longer on a particular day e.g. Christmas Eve.

New Years Eve extension requested to 06:00

State the name and details of the individual whom you wish to specify on the licence as premises supervisor

Name

First name PRITPAL SINGH

Family name CHANA

Date of birth / /
dd mm yyyy

Continued from previous page...

Enter the contact's address

Building number or name	<input type="text"/>
Street	<input type="text"/>
District	<input type="text"/>
City or town	<input type="text"/>
County or administrative area	<input type="text"/>
Postcode	<input type="text"/>
Country	<input type="text"/>
Personal Licence number (if known)	<input type="text" value="10399/1"/>
Issuing licensing authority (if known)	<input type="text" value="BIRMINGHAM"/>

PROPOSED DESIGNATED PREMISES SUPERVISOR CONSENT

How will the consent form of the proposed designated premises supervisor be supplied to the authority?

- ☐ Electronically, by the proposed designated premises supervisor
- ☒ As an attachment to this application

Reference number for consent form (if known)

If the consent form is already submitted, ask the proposed designated premises supervisor for its 'system reference' or 'your reference'.

Section 16 of 21

ADULT ENTERTAINMENT

Highlight any adult entertainment or services, activities, or other entertainment or matters ancillary to the use of the premises that may give rise to concern in respect of children

Give information about anything intended to occur at the premises or ancillary to the use of the premises which may give rise to concern in respect of children, regardless of whether you intend children to have access to the premises, for example (but not exclusively) nudity or semi-nudity, films for restricted age groups etc gambling machines etc.

If films are to be shown then BBFC Film classifications will be adhered to and age checks will be in place to monitor this, both prior to event and also upon arrival. We will use third party to consult in this matter (Film Associates Ltd).

All staff will be trained in the licensing objectives, and particular attention paid to those events such as weddings with mixed and family groups and alcohol being sold. These will be specifically risk assessed and measures put in place to avoid proxy purchases etc.

Section 17 of 21

HOURS PREMISES ARE OPEN TO THE PUBLIC

Standard Days And Timings

Continued from previous page...

MONDAY

Start

End

Start

End

Give timings in 24 hour clock.
(e.g., 16:00) and only give details for the days
of the week when you intend the premises
to be used for the activity.

TUESDAY

Start

End

Start

End

WEDNESDAY

Start

End

Start

End

THURSDAY

Start

End

Start

End

FRIDAY

Start

End

Start

End

SATURDAY

Start

End

Start

End

SUNDAY

Start

End

Start

End

State any seasonal variations

For example (but not exclusively) where the activity will occur on additional days during the summer months.

N/A

Non standard timings. Where you intend to use the premises to be open to the members and guests at different times from those listed in the column on the left, list below

For example (but not exclusively), where you wish the activity to go on longer on a particular day e.g. Christmas Eve.

New Years Eve extension requested to 06:00

Section 18 of 21

LICENSING OBJECTIVES

Describe the steps you intend to take to promote the four licensing objectives:

a) General – all four licensing objectives (b,c,d,e)

List here steps you will take to promote all four licensing objectives together.

Generally we will take on the existing license conditions imposed and these have been extracted and form part of the sections below. We feel that due to the lack of problems historically and the location of the venue being in a non-residential area, along with the types of events being considered and our robust policies, procedures, experience and training that we be allowed to open an extra 2 hours on weekends (until 4am). Likewise for NYE events only this be also extended as requested.

A full general risk assessment has been undertaken by external health and safety consultants bespoke to the venue.

Likewise a venue specific training course is being developed to include coverage of the licensing objectives, basic first awareness and fire safety training.

In addition there will be a range of event risk assessments to cover the basic types of general events being considered. For those event outside the scope of these then a specific event risk assessment will be undertaken prior to the event.

b) The prevention of crime and disorder

The premises licence holder shall install, operate and maintain a CCTV at the premises in agreement with the police. The system will enable frontal identification of every person entering the premises. The system shall record in real time and operate whilst the premises are open for licensable activities. The recordings shall be kept available for a minimum of 31 days and will be made available immediately on request to an authorised officer or a police officer (subject to the Data Protection Act 1998) throughout the preceding 31 day period following any incident. The premises licence holder shall ensure a member of staff with knowledge of the CCTV will be present on site whilst the premises are open to aid any enquiry from a police officer or authorised officer requiring recent CCTV recordings with the minimum delay when requested. Appropriate signage will be displayed, in a prominent position, informing customers that they are being recorded on CCTV.

A general risk assessment will be in place for each type of event at the premises; these will include measures to mitigate risk of crime and disorder.

Special events will likewise have a specific risk assessment in place prior to the event being authorised.

SIA will be on duty for events beyond 2300hrs involving the sale of alcohol. These will be provided by external security company and profiles of all door staff will be made available.

All SIA will wear their badges externally and wear HiViz in external areas.

Numbers of SIA will be dictated by the risk assessment, at the very least 1 per 100.

c) Public safety

A full fire risk assessment has been undertaken for the premises that includes a range of capacities allowed dependant on the use of the building internally and floor space etc. This has been undertaken by external professional consultants.

A fire alarm system is in place throughout as well as fire fighting equipment for use by staff.

All staff will undertake fire training upon induction and fire warden training for selected persons.

Emergency lighting and fire exit signage is in place throughout as well as other fire measures.

Maximum allowable capacities will be communicated prior to the event as part of the risk assessment and these will be monitored by door staff to also include staff members.

Any TDS (including staging) and/or temporary electrical sound equipment or similar will be signed off before use by a repressible person.

d) The prevention of public nuisance

Regulated entertainment shall take place indoors only.

No deliveries will take place between 21:00 and 06:00 hours.

After 23:00 all entrance doors and windows will be kept closed to allow for immediate access and egress to the premises.

Continued from previous page...

Notices shall be displayed at all exits requesting patrons to leave the premises quietly.

All regulated entertainment and similar shall take place indoors.

Access to outside smoking area will be via two sets of doors to eliminate/reduce noise emanating from the venue. Smoking area will be manned by stewards to keep noise levels low. Smoking area located so as to not cause nuisance.

There are no residential properties in the immediate vicinity.

e) The protection of children from harm

A challenge 25 policy will be adopted at the premises and signage shall be displayed with regard to this.

The premises licence holder shall ensure that the training that is given to staff to be documented and refreshed every 6 months and that the training records are made available upon request to an authorised officer or police officer.

Staff shall be trained in the relevant legislation of the Licensing Act 2003 with regards to age verification, children and alcohol.

A refusal register shall be maintained at the premises and made available for inspection by a police officer. This log shall include the date, time and signature of staff member who refused the sale. The refusal register shall be signed by the designated premises supervisor on a monthly basis.

Particular attention will be made through risk assessments and training to identify events where mixed ages are present (e.g. weddings) and will include measures to prevent sales by proxy.

Section 19 of 21

NOTES ON DEMONSTRATING ENTITLEMENT TO WORK IN THE UK

Continued from previous page...

Entitlement to work/Immigration status for individual applicants and applications from partnerships which are not limited liability partnerships:

A licence may not be held by an individual or an individual in a partnership who is resident in the UK who:

- does not have the right to live and work in the UK; or
- is subject to a condition preventing him or her from doing work relating to the carrying on of a licensable activity.

Any premises licence issued in respect of an application made on or after 6 April 2017 will become invalid if the holder ceases to be entitled to work in the UK.

Applicants must demonstrate that they have an entitlement to work in the UK and are not subject to a condition preventing them from doing work relating to the carrying on of a licensable activity. They do this in one of two ways: 1) by providing with this application copies or scanned copies of the documents listed below (which do not need to be certified), or 2) by providing their 'share code' to enable the licensing authority to carry out a check using the Home Office online right to work checking service (see below).

Documents which demonstrate entitlement to work in the UK

- An expired or current passport showing the holder, or a person named in the passport as the child of the holder, is a British citizen or a citizen of the UK and Colonies having the right of abode in the UK [please see note below about which sections of the passport to copy].
- An expired or current passport or national identity card showing the holder, or a person named in the passport as the child of the holder, is a national of a European Economic Area country or Switzerland.
- A Registration Certificate or document certifying permanent residence issued by the Home Office to a national of a European Economic Area country or Switzerland.
- A Permanent Residence Card issued by the Home Office to the family member of a national of a European Economic Area country or Switzerland.
- A **current** Biometric Immigration Document (Biometric Residence Permit) issued by the Home Office to the holder indicating that the person named is allowed to stay indefinitely in the UK, or has no time limit on their stay in the UK.
- A **current** passport endorsed to show that the holder is exempt from immigration control, is allowed to stay indefinitely in the UK, has the right of abode in the UK, or has no time limit on their stay in the UK.
- A **current** Immigration Status Document issued by the Home Office to the holder with an endorsement indicating that the named person is allowed to stay indefinitely in the UK or has no time limit on their stay in the UK, **when produced in combination with** an official document giving the person's permanent National Insurance number and their name issued by a Government agency or a previous employer.
- A birth or adoption certificate issued in the UK, **when produced in combination with** an official document giving the person's permanent National Insurance number and their name issued by a Government agency or a previous employer.
- A birth or adoption certificate issued in the Channel Islands, the Isle of Man or Ireland **when produced in combination with** an official document giving the person's permanent National Insurance number and their name issued by a Government agency or a previous employer.
- A certificate of registration or naturalisation as a British citizen, **when produced in combination with** an official document giving the person's permanent National Insurance number and their name issued by a Government agency or a previous employer.

Continued from previous page...

- A **current** passport endorsed to show that the holder is allowed to stay in the UK and is currently allowed to work and is not subject to a condition preventing the holder from doing work relating to the carrying on of a licensable activity.
- A **current** Biometric Immigration Document (Biometric Residence Permit) issued by the Home Office to the holder which indicates that the named person can currently stay in the UK and is allowed to work relation to the carrying on of a licensable activity.
- A **current** Residence Card issued by the Home Office to a person who is not a national of a European Economic Area state or Switzerland but who is a family member of such a national or who has derivative rights of residence.
- A **current** Immigration Status Document containing a photograph issued by the Home Office to the holder with an endorsement indicating that the named person may stay in the UK, and is allowed to work and is not subject to a condition preventing the holder from doing work relating to the carrying on of a licensable activity **when produced in combination with** an official document giving the person's permanent National Insurance number and their name issued by a Government agency or a previous employer.
- A Certificate of Application, **less than 6 months old**, issued by the Home Office under regulation 18(3) or 20(2) of the Immigration (European Economic Area) Regulations 2016, to a person who is not a national of a European Economic Area state or Switzerland but who is a family member of such a national or who has derivative rights of residence.
- Reasonable evidence that the person has an outstanding application to vary their permission to be in the UK with the Home Office such as the Home Office acknowledgement letter or proof of postage evidence, or reasonable evidence that the person has an appeal or administrative review pending on an immigration decision, such as an appeal or administrative review reference number.
- Reasonable evidence that a person who is not a national of a European Economic Area state or Switzerland but who is a family member of such a national or who has derivative rights of residence in exercising treaty rights in the UK including:-
 - evidence of the applicant's own identity – such as a passport,
 - evidence of their relationship with the European Economic Area family member – e.g. a marriage certificate, civil partnership certificate or birth certificate, and
 - evidence that the European Economic Area national has a right of permanent residence in the UK or is one of the following if they have been in the UK for more than 3 months:
 - (i) working e.g. employment contract, wage slips, letter from the employer,
 - (ii) self-employed e.g. contracts, invoices, or audited accounts with a bank,
 - (iii) studying e.g. letter from the school, college or university and evidence of sufficient funds; or
 - (iv) self-sufficient e.g. bank statements.

Family members of European Economic Area nationals who are studying or financially independent must also provide evidence that the European Economic Area national and any family members hold comprehensive sickness insurance in the UK. This can include a private medical insurance policy, an EHIC card or an S1, S2 or S3 form.

Original documents must not be sent to licensing authorities. If the document copied is a passport, a copy of the following pages should be provided:-

- (i) any page containing the holder's personal details including nationality;
- (ii) any page containing the holder's photograph;
- (iii) any page containing the holder's signature;
- (iv) any page containing the date of expiry; and
- (v) any page containing information indicating the holder has permission to enter or remain in the UK and is permitted to work.

Continued from previous page...

If the document is not a passport, a copy of the whole document should be provided.

Your right to work will be checked as part of your licensing application and this could involve us checking your immigration status with the Home Office. We may otherwise share information with the Home Office. Your licence application will not be determined until you have complied with this guidance.

Home Office online right to work checking service

As an alternative to providing a copy of the documents listed above, applicants may demonstrate their right to work by allowing the licensing authority to carry out a check with the Home Office online right to work checking service.

To demonstrate their right to work via the Home Office online right to work checking service, applicants should include in this application their 9-digit share code (provided to them upon accessing the service at <https://www.gov.uk/prove-right-to-work>) which, along with the applicant's date of birth (provided within this application), will allow the licensing authority to carry out the check.

In order to establish the applicant's right to work, the check will need to indicate that the applicant is allowed to work in the United Kingdom and is not subject to a condition preventing them from doing work relating to the carrying on of a licensable activity.

An online check will not be possible in all circumstances because not all applicants will have an immigration status that can be checked online. The Home Office online right to work checking service sets out what information and/or documentation applicants will need in order to access the service. Applicants who are unable to obtain a share code from the service should submit copy documents as set out above.

Section 20 of 21

NOTES ON REGULATED ENTERTAINMENT

Continued from previous page...

In terms of specific **regulated entertainments** please note that:

- Plays: no licence is required for performances between 08:00 and 23:00 on any day, provided that the audience does not exceed 500.
- Films: no licence is required for 'not-for-profit' film exhibition held in community premises between 08:00 and 23:00 on any day provided that the audience does not exceed 500 and the organiser (a) gets consent to the screening from a person who is responsible for the premises; and (b) ensures that each such screening abides by age classification ratings.
- Indoor sporting events: no licence is required for performances between 08:00 and 23:00 on any day, provided that the audience does not exceed 1000.
- Boxing or Wrestling Entertainment: no licence is required for a contest, exhibition or display of Greco-Roman wrestling, or freestyle wrestling between 08:00 and 23:00 on any day, provided that the audience does not exceed 1000. Combined fighting sports – defined as a contest, exhibition or display which combines boxing or wrestling with one or more martial arts – are licensable as a boxing or wrestling entertainment rather than an indoor sporting event.
- Live music: no licence permission is required for:
 - o a performance of unamplified live music between 08:00 and 23:00 on any day, on any premises.
 - o a performance of amplified live music between 08:00 and 23:00 on any day on premises authorised to sell alcohol for consumption on those premises, provided that the audience does not exceed 500.
 - o a performance of amplified live music between 08:00 and 23:00 on any day, in a workplace that is not licensed to sell alcohol on those premises, provided that the audience does not exceed 500.
 - o a performance of amplified live music between 08:00 and 23:00 on any day, in a church hall, village hall, community hall, or other similar community premises, that is not licensed by a premises licence to sell alcohol, provided that (a) the audience does not exceed 500, and (b) the organiser gets consent for the performance from a person who is responsible for the premises.
 - o a performance of amplified live music between 08:00 and 23:00 on any day, at the non-residential premises of (i) a local authority, or (ii) a school, or (iii) a hospital, provided that (a) the audience does not exceed 500, and (b) the organiser gets consent for the performance on the relevant premises from: (i) the local authority concerned, or (ii) the school or (iii) the health care provider for the hospital.
- Recorded Music: no licence permission is required for:
 - o any playing of recorded music between 08:00 and 23:00 on any day on premises authorised to sell alcohol for consumption on those premises, provided that the audience does not exceed 500.
 - o any playing of recorded music between 08:00 and 23:00 on any day, in a church hall, village hall, community hall, or other similar community premises, that is not licensed by a premises licence to sell alcohol, provided that (a) the audience does not exceed 500, and (b) the organiser gets consent for the performance from a person who is responsible for the premises.
 - o any playing of recorded music between 08:00 and 23:00 on any day, at the non-residential premises of (i) a local authority, or (ii) a school, or (iii) a hospital, provided that (a) the audience does not exceed 500, and (b) the organiser gets consent for the performance on the relevant premises from: (i) the local authority concerned, or (ii) the school proprietor or (iii) the health care provider for the hospital.

Continued from previous page...

- Dance: no licence is required for performances between 08.00 and 23.00 on any day, provided that the audience does not exceed 500. However, a performance which amounts to adult entertainment remains licensable.
- Cross activity exemptions: no licence is required between 08.00 and 23.00 on any day, with no limit on audience size for:
 - o any entertainment taking place on the premises of the local authority where the entertainment is provided by or on behalf of the local authority;
 - o any entertainment taking place on the hospital premises of the health care provider where the entertainment is provided by or on behalf of the health care provider;
 - o any entertainment taking place on the premises of the school where the entertainment is provided by or on behalf of the school proprietor; and
 - o any entertainment (excluding films and a boxing or wrestling entertainment) taking place at a travelling circus, provided that (a) it takes place within a moveable structure that accommodates the audience, and (b) that the travelling circus has not been located on the same site for more than 28 consecutive days.

Section 21 of 21

PAYMENT DETAILS

This fee must be paid to the authority. If you complete the application online, you must pay it by debit or credit card.

Premises Licence Fees are determined by the non domestic rateable value of the premises.

To find out a premises non domestic rateable value go to the Valuation Office Agency site at <https://www.tax.service.gov.uk/business-rates-find/search>

Band A - No RV to £4300 - £100.00

Band B - £4301 to £33000 - £190.00

Band C - £33001 to £87000 - £315.00

Band D - £87001 to £125000 - £450.00*

Band E - £125001 and over - £635.00*

*If the premises rateable value is in Bands D or E and the premises is primarily used for the consumption of alcohol on the premises then you are required to pay a higher fee

Band D - £87001 to £125000 - £900.00

Band E - £125001 and over - £1,905.00

There is an exemption from the payment of fees in relation to the provision of regulated entertainment at church halls, chapel halls or premises of a similar nature, village halls, parish or community halls, or other premises of a similar nature. The costs associated with these licences will be met by central Government. If, however, the licence also authorises the use of the premises for the supply of alcohol or the provision of late night refreshment, a fee will be required.

Schools and sixth form colleges are exempt from the fees associated with the authorisation of regulated entertainment where the entertainment is provided by and at the school or college and for the purposes of the school or college.

If you operate a large event you are subject to ADDITIONAL fees based upon the number in attendance at any one time

Capacity 5000-9999 - £1,000.00

Capacity 10000 -14999 - £2,000.00

Capacity 15000-19999 - £4,000.00

Capacity 20000-29999 - £8,000.00

Capacity 30000-39999 - £16,000.00

Capacity 40000-49999 - £24,000.00

Capacity 50000-59999 - £32,000.00

Capacity 60000-69999 - £40,000.00

Capacity 70000-79999 - £48,000.00

Capacity 80000-89999 - £56,000.00

Capacity 90000 and over - £64,000.00

* Fee amount (£)

190.00

DECLARATION

Continued from previous page...

[APPLICABLE TO INDIVIDUAL APPLICANTS ONLY, INCLUDING THOSE IN A PARTNERSHIP WHICH IS NOT A LIMITED LIABILITY PARTNERSHIP] I UNDERSTAND I AM NOT ENTITLED TO BE ISSUED WITH A LICENCE IF I DO NOT HAVE THE

- * ENTITLEMENT TO LIVE AND WORK IN THE UK (OR IF I AM SUBJECT TO A CONDITION PREVENTING ME FROM DOING WORK RELATING TO THE CARRYING ON OF A LICENSABLE ACTIVITY) AND THAT MY LICENCE WILL BECOME INVALID IF I CEASE TO BE ENTITLED TO LIVE AND WORK IN THE UK (PLEASE READ GUIDANCE NOTE 15).

THE DPS NAMED IN THIS APPLICATION FORM IS ENTITLED TO WORK IN THE UK (AND IS NOT SUBJECT TO CONDITIONS

- * PREVENTING HIM OR HER FROM DOING WORK RELATING TO A LICENSABLE ACTIVITY) AND I HAVE SEEN A COPY OF HIS OR HER PROOF OF ENTITLEMENT TO WORK, IF APPROPRIATE (PLEASE SEE NOTE 15).

☒ Ticking this box indicates you have read and understood the above declaration

This section should be completed by the applicant, unless you answered "Yes" to the question "Are you an agent acting on behalf of the applicant?"

* Full name

RUSSELL GEORGE

* Capacity

AGENT/CONSULTANT

* Date

18 / 03 / 2023
dd mm yyyy

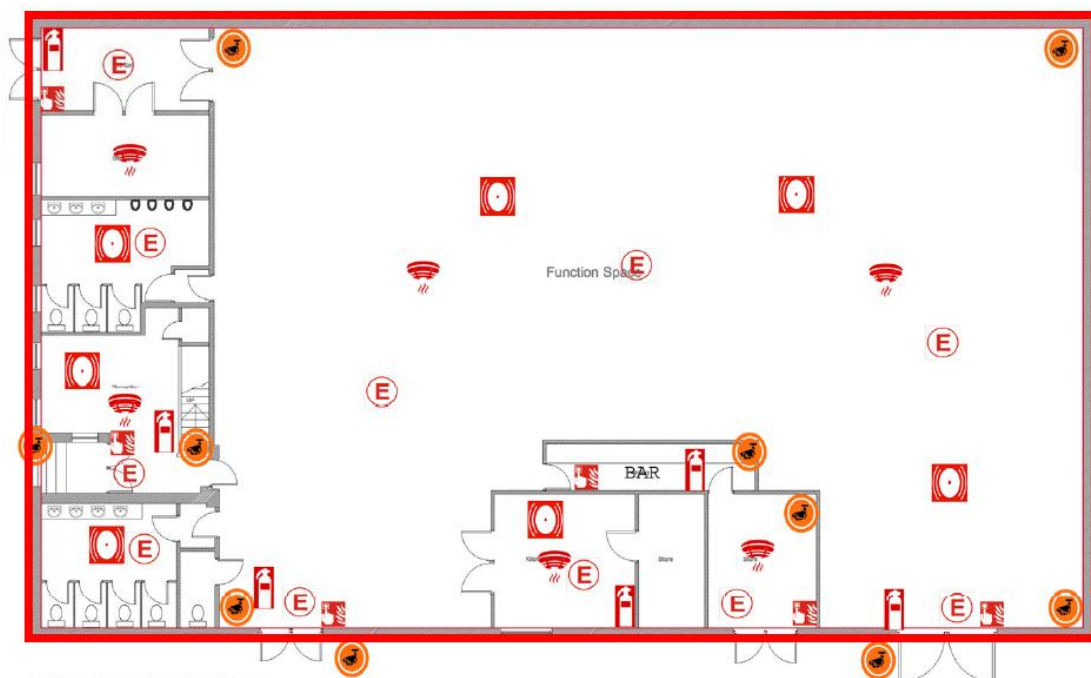

GROUND FLOOR PLAN (SAME AS PROPOSED)
1 : 100

PROJECT PARKLANDS BANQUETING SUITE
TARK ROAD
BICKLEY
BIRMINGHAM
B18 5EE

NO: TEL: EMAIL:

DATE: 18/12/2014
DRAWN: PA02
CHECKED: -

SCALE: 1:100
BY: 0 AS
REVISION: PLANNING
CHECKED: KO
DESIGN: KO

	AUTOMATIC FIRE DETECTION		FIRE ALARM SOUNDER
	EMERGENCY LIGHT		FIRE EXTINGUISHER
	MANUAL CALL POINT		CCTV CAMERA

From: Russell George
Sent: 20 March 2023 14:18
To: Ben Reader
Cc: Licensing
Subject: Re: New Parklands Suite APP

Thanks for confirming this Ben.

We agree to these conditions for the license.

On Mon, 20 Mar 2023 at 14:16, Ben Reader wrote:

Licensing,

Following a site visit and liaison with the licence holder, we have agreed for the following conditions to be added

- For externally promoted events, the licence holder will provide WMP licensing with a minimum of 28 days notice, unless otherwise agreed by WMP, to include details of the event. This will be supported by a risk assessment including security deployment plan which will be made available to WMP on request.
- If the premises wish to operate after 02:00, then the licence holder needs to provide a minimum of 7 days notice to WMP licensing.

I have copied in the licence holder and their agent, so hopefully they can reply and acknowledge the agreed position.

Thank you

Ben

2413 PC Ben Reader

Birmingham Central Licensing Team

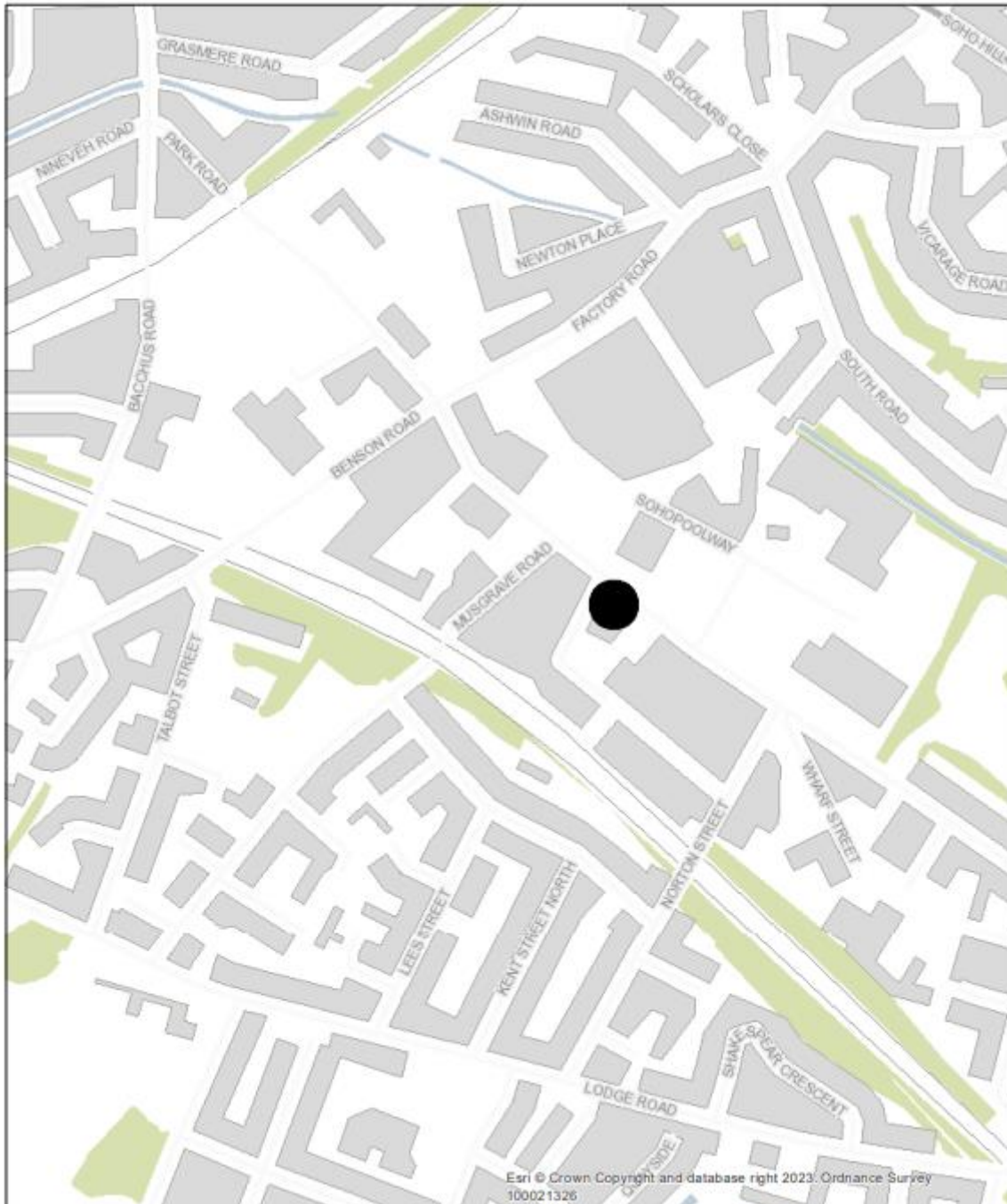

© Crown copyright. All rights reserved. Birmingham City Council 100021326 (2019)

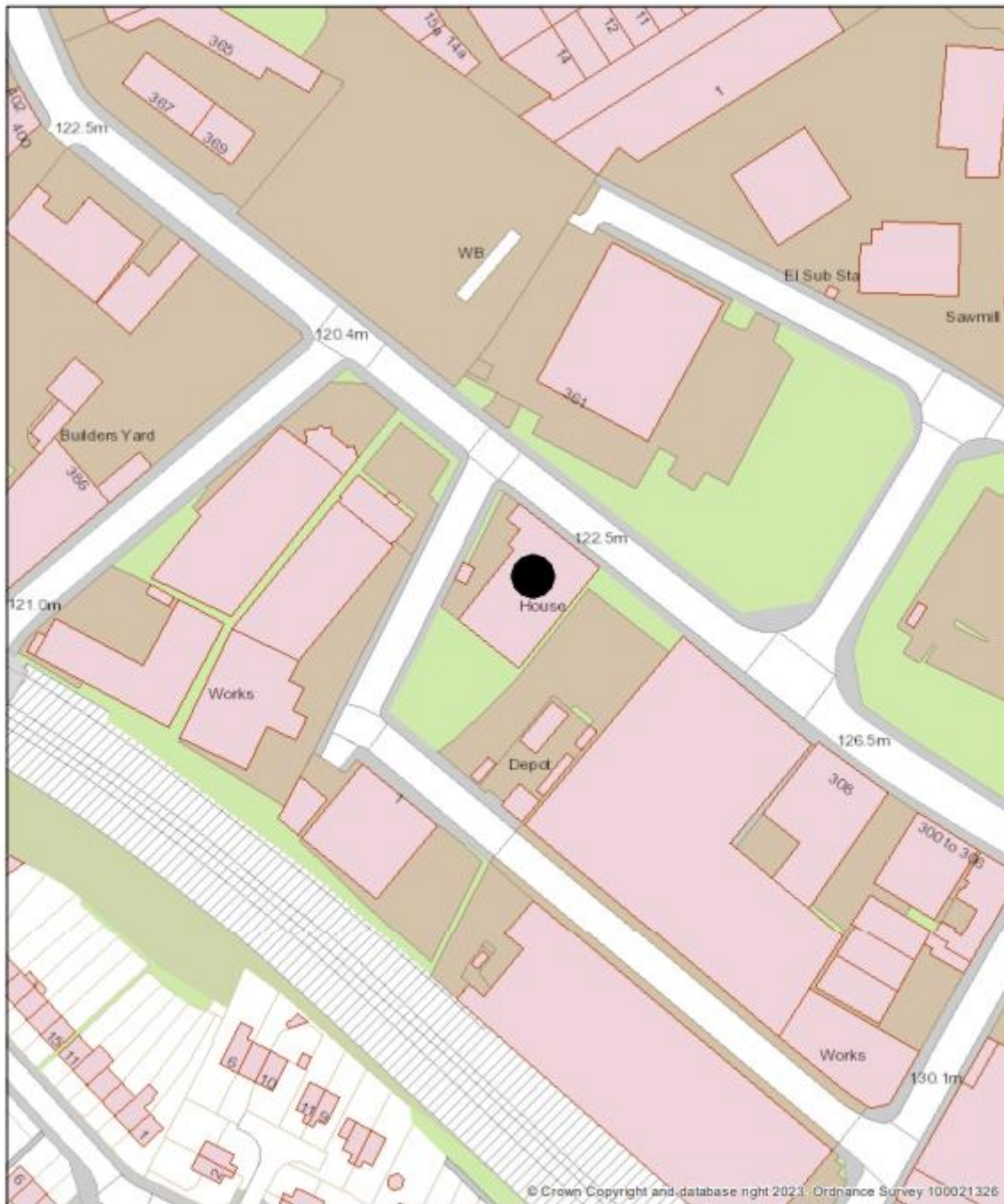

Report to:	Licensing Sub Committee C
Report of:	Director of Regulation & Enforcement
Date of Meeting:	Wednesday 26th April 2023
Subject:	Gambling Act 2005 Licensed Premises Gaming Machine Permit
Premises	Bottle of Sack, 2 Birmingham Road, Sutton Coldfield, Birmingham, B72 1QG
Ward affected:	Sutton Trinity
Contact Officer:	David Kennedy, Principal Licensing Officer, licensing@birmingham.gov.uk

1. Purpose of report:
<p>Officers have delegated authority to grant Permits in respect of up to 4 Licensed Premises Gaming Machines, Category C & D in an Alcohol Licensed Premises.</p> <p>This application seeks to have permission to operate a total of 5 Category C Gaming Machines, at the premises.</p>

2. Recommendation:
<p>The Sub-Committee is requested to consider the application to operate a total of 5 Category C Gaming Machines on an Alcohol Licensed premises.</p>

3. Brief Summary of Report:
<p>An application for the variation of a Licensed Premises Gaming Machine Permit was received on 25th January 2023.</p>

4. Compliance Issues:
4.1 Consistency with relevant Council Policies, Plans or Strategies:
<p>The report complies with the City Council's Statement of Licensing Principles and the Council's Corporate Plan to improve the standard of all licensed persons, premises and vehicles in the City.</p>

<p>5. Relevant background/chronology of key events:</p> <p>JD Wetherspoon Plc submitted an application for the variation of a Licensed Premises Gaming Machine Permit on 25th January 2023 for the Bottle of Sack, 2 Birmingham Road, Sutton Coldfield, Birmingham, B72 1QG.</p> <p>The application, including supporting documents, is attached at Appendix 1.</p> <p>Birmingham City Council Licensing Enforcement visited the premises and confirmed that they have no objections to the application. Their confirmation is attached at Appendix 2.</p> <p>The premises have the benefit of a current Gaming Machine Permit issued under the Gambling Act 2005, which permits 4 Category C machines. See attached Appendix 3.</p> <p>Gaming Machine Categories by maximum stake and maximum prizes available, see attached Appendix 4.</p> <p>Site Location Plans at Appendix 5.</p> <p>Where an application for a licensed gaming machine permit is made, the licensing authority shall consider it having regard to the licensing objectives, any relevant guidance issued by the Commission under section 25 and such other matters as they think relevant.</p> <p>The licensing objectives are:</p> <ol style="list-style-type: none"> Preventing gambling from being a source of crime or disorder, being associated with crime or disorder or being used to support crime. Ensuring that Gambling is conducted in a fair and open way Protecting Children and other vulnerable persons from being harmed or exploited by gambling.
<p>6. List of background documents:</p> <p>Application Form and supporting documents, Appendix 1 Birmingham City Council Licensing Enforcement no objection confirmation, Appendix 2 Current Gaming Machine Permit, Appendix 3 Gaming Machine Categories, Appendix 4 Site Location Plans, Appendix 5</p>
<p>7. Options available</p> <ol style="list-style-type: none"> Grant the application Refuse the application Grant the application in respect of; <ol style="list-style-type: none"> A smaller number of machines than is specified in the application A different category of machines from that specified in the application, or both <p>A licensing authority may not refuse an application or grant it in respect of a different category or number of gaming machines without first notifying the applicant and giving the applicant an opportunity to make representations (either in written or oral form, or both).</p>

APPLICATION FOR THE NOTIFICATION / GRANT / VARIATION /
TRANSFER OF A LICENSED PREMISES GAMING MACHINE PERMIT
(FOR USE BY PREMISES LICENSED TO SUPPLY ALCOHOL FOR CONSUMPTION
ON THE PREMISES)

Please refer to guidance notes at the back of this form before completing

To:
Birmingham City Council
Licensing Section

Section A – Applicant Details

1. Name of Applicant

JD Wetherspoon Plc

2. Date of Birth or Company registration No. as applicable

1709784

3. Address / registered office of applicant

Wetherspoon House, Reeds Crescent, Watford, Hertfordshire WD24 4QL

4. Telephone number (daytime) of applicant

5. E-mail address of applicant

6. Name, address, telephone and e-mail of agent (e.g. solicitor) if submitted on behalf of the applicant

.....
.....

SECTION B – Premises Details

1. Name of premises

Bottle of Sack

.....
..

2. Address of premises

2 Birmingham Road, Sutton Coldfield, B72 1DD

.....

3. Telephone number of premises

.....

...

4. E-mail address of premises (where available)?

5. Licensing Act 2003 Premises Licence Number

2431/3.....

SECTION C – What do you want to do?

Please indicate what you would like to do:

a) Notify licensing authority that you intend to provide up to a maximum total of 2 gaming machines of category C and / or D. *If you choose this option then please complete section F.*

☐

b) Apply to the licensing authority for more than 2 gaming machines. *If you choose this option then please complete sections D and F.*

☐

c) Apply to vary an existing permit. *If you choose this option then please complete sections D and F.*

☒

d) Request that the licensing authority transfers an existing permit to yourself. *If you choose this option then please complete sections E and F.*

☐

SECTION D – Grant and variation requests

1. How many gaming machines are you currently authorised to provide and how many do you wish to provide? Please complete the boxes in the table.

Category machine	Number currently authorised to provide	Number wish to provide
C	...4...	...5...
D
Total5...

2. If you are authorised to provide more than 2 machines, please provide your existing permit, or provide reasons stating why it cannot be provided.

Existing permit provided ☒

Reasons why existing permit cannot be provided

.....
.....

Section E – Transfer request

1. Name of person requesting the transfer

JD Wetherspoon plc

.....
...

2. Please confirm that an application to transfer the relevant Premises Licence under the Licensing Act 2003 has been:

Requested ☐

Granted ☐

3. Please provide your existing permit, or provide reasons stating why it cannot be provided.

Existing permit provided

☐

Reasons why existing permit cannot be provided

.....
.....
.....
.....

Section F – Fee and Signature(s)

1. I enclose

In all cases

- *the relevant fee*

✓

2. I confirm that

- the premises where the machines are proposed to be located are licensed to supply alcohol for consumption on the premises and that there is a bar for serving alcohol to customers on the premises (without the requirement that alcohol is served only with food).
- I am aware of and will abide by the Gaming Machine Code of Practice for Alcohol Licensed Premise Permits and Permissions issued by the Gambling Commission.
- All staff will be trained as to the limits of any stakes and prizes and the requirements of the Act, Guidance and any appropriate codes of practice or conduct

✓

✓

✓

Please note: It is an offence under section 342 of the Gambling Act 2005 if a person, without reasonable excuse, gives to a licensing authority for a purpose connected with that Act information which is false or misleading.

Dated 25th January 2023

.....

Signed by or on behalf of the applicant

Name (please print).....Jennie Odell

.....

* If you wish to have a maximum of 2 gaming machines then the fee payable is £50. If you wish to have more than 2 gaming machines then the fee payable is £100 by an existing operator or £150 in all other cases.

To Vary the Permit £100

To Transfer the Permit £25

**GUIDANCE NOTES: APPLICATION FOR THE NOTIFICATION / GRANT / VARIATION /
TRANSFER OF A LICENSED PREMISES GAMING MACHINE PERMIT
(FOR USE BY PREMISES LICENSED TO SUPPLY ALCOHOL FOR CONSUMPTION ON THE PREMISES)**

1. This form is to be used for the NOTIFICATION of up to 2 gaming machines of categories C and / or D under Section 282 of the Gambling Act 2005, or the GRANT / VARIATION / TRANSFER of a gaming machine permit under Section 283 and Schedule 13 of the Gambling Act 2005.
2. All references to 'Premises Licence' refer to a Premises Licence under the Licensing Act 2003 authorising the sale of alcohol for consumption on the premises.
3. The premises must be licensed under the Licensing Act 2003 to sell alcohol for consumption on the premises.
4. A 'Premises Licence holder' is a person holding a Premises Licence under the Licensing Act 2003.
5. The gaming machines must be located on these licensed premises and there must be a bar for serving alcohol to customers on the premises, without the requirement that alcohol is served only with food.
6. The permit's duration is indefinite as it is linked to the Premises Licence. There is a first annual fee payable 30 days after the grant of the permit and an annual fee payable after that before each anniversary of the date of issue of the permit. Failure to pay the annual fee may result in the cancellation of the permit. The annual fee is £50.
7. Two types of gaming machines can be located in alcohol licensed premises. These are:
 - Category C: Maximum stake = 50p / Maximum prize = £25
 - Category D: Maximum stake = 10p or 30p non-monetary / Maximum prize = £5 cash or £8 non-monetary
8. The holder of a licensed premises gaming machine permit must comply with any relevant Code of Practice issued by the Gambling Commission under Section 24 of the Gambling Act 2005. The Gaming Machine Code of Practice for Alcohol licensed premises permits and permissions is available via the Gambling Commission's website at: <http://www.gamblingcommission.gov.uk/> Should you be unclear as to the provisions of such a code of practice please contact your local licensing officer at the council address provided.
9. This licensing authority must notify the applicant of its grant / refusal of the application for a permit as soon as is reasonable practicable after that decision to grant / refuse has been made.

Official Use Only

Date of receipt:

Signature and name of staff who received:

Date of receipt of fee:

Signature and name of staff who received fee:

Application accepted / returned (please delete as appropriate)

Date of premises licence (Licensing Act 2003) transfer (if applicable):

From: Jennie Odell

Sent: 23 March 2023 12:31

To: Licensing

Subject: RE: GA2005 - Licensed Premises Gaming machine Permit Variation RE: Bottle of Sack, 2 Holland Street, Sutton Coldfield, B72 1RR

Hi Bhapinder

Apologies for the delay in getting back to you I have been on annual leave.

Please find attached a copy of the plan showing the current 4 machines and where the additional 5th machine will be located. The existing machines are pink dots, new machine is the green/yellow dot. The plan is quite small so hopefully you can see this ok.

Please also find attached a copy of the Company's Policy in relation to Gaming Machines which should hopefully assist with dealing our application.

Should you require any further information, please do not hesitate to contact me.

Kind Regards

Jennie Odell
Licensing Paralegal
JD Wetherspoon plc

JD Wetherspoon PLC

Licensed Premises Gaming Machines

Policy and Procedure Overview

We understand when considering this application that the Licensing Authority will consider the 3 objectives of the Gambling Act 2005 and therefore have set out below the policies and procedures JD Wetherspoon undertakes in its pubs to promote these objectives. In addition, the Gambling Commission's "Gaming Machine Permits Code of Practice" is complied with.

1. Protecting children and other vulnerable people from being harmed or exploited by gambling.

To ensure that no persons under the age of 18 are permitted to play on our gaming machines, we abide by a Challenge 21/25 policy in all of our premises. Under this policy, all of our employees are trained to ask any customer who appears to be under the age of 21/25 years to provide valid proof of age that they are over the age of 18. When in use, Door Supervisors are also fully briefed on our policy and what is expected of them in the implementation of the same.

JD Wetherspoon has adopted the industry standards and the recommendations of the Gambling Commission and recognises only the following forms of identification as valid forms of proof of age:

- Valid National passport (any nationality)
- Valid Photographic Drivers' Licence
- United Kingdom 'PASS' accredited age identification card with photograph.
- UK Military ID
- Valid photographic European ID
- Ireland Age Card (Republic of Ireland only)
- NI Electoral Identity Card (Northern Ireland only)

We apply this policy to all age restricted activities on our premises.

All employees receive induction training on our Challenge 21/25 policy when they commence employment with the Company and then receive regular refresher training. All employees complete video training, quizzes and sign a letter to confirm that they have had this training and understand their responsibilities. Records of all training is retained centrally at head office via our online training platform. Staff training records are regularly reviewed by the pub management team and members of our Retail Audit department to ensure that the training system is being satisfactorily completed.

Staff compliance with our Challenge 21/25 policy is tested by a number of means:

1. Management review of a 'refusals log' which records when and how often bar staff are recording when a sale has been refused.
2. Independent mystery visitors who are aged 18 and 19 years are sent into our pubs to test compliance with our Challenge 21/25 policy.

Our Challenge 21/25 policy is also actively promoted within the premises using self-adhesive signs at every entrance and on/around gaming machines.

All front of house staff are aware of their responsibility for preventing underage gambling.

All machines are situated in a place where their use can be supervised and in front of the bar where possible to increase visibility.

Information shall be made available to customers on how to gamble responsibly and how to access information about and find help in respect of problem gambling. The Gamcare Charity's details are made available by way of a sticker on each of the gaming machines.

JD Wetherspoon ensures that there is always a duty manager working on every shift. This means that there is always a senior member of the team on duty to assist with the monitoring and supervision of persons using the machines should customer interaction be required.

2. Preventing gambling from being a source of crime or disorder, being associated with crime or disorder, or being used to support crime.

The power to all gaming machines is turned off after the pub has closed to ensure potential thieves are not attracted by the lights in the pub.

JD Wetherspoon pubs also have two types of alarm systems, the panic alarm and intruder alarm, which cover the majority of the pub including the customer area where gaming machines are located.

The monitored intruder alarm covers the main entry points when the pub is closed. It is mainly activated by a forced entry into the pub triggering the door contacts or motion detectors. This pub is internally described as having a 'level 1 response' to its alarm system, meaning police response. This is an automated system which feeds through to Secom central station, our alarm consultants, who notify the police and the registered key holders of the pub.

JD Wetherspoon prides itself on provide safe, well run premises for all people to enjoy themselves in. Over our estate of over 800 pubs we spend considerable time and resources ensuring they are all well equipped with adequate and appropriate CCTV coverage.

3. Ensuring that gambling is conducted in a fair and open way.

All of our AWP machines are located in well supervised areas and are regularly monitored by staff and door staff.

JD Wetherspoon PLC
Updated: January 2022

From: Christina McCullough
Sent: 02 March 2023 01:17
To: Licensing; Arvinder Layal
Subject: Gambling Application - Bottle of Sack, 2 Holland Street, Sutton Coldfield

I write to advise that I have carried out an inspection at the above premises in respect of their application to increase the capacity to 5 Cat C machines. Licensing Enforcement do not wish to make any objections in respect of this application.

Please accept my apologies for the lateness of this response.

Regards

Christina McCullough
Licensing Enforcement Officer

Licensing Section | Regulation & Enforcement | City Operations Directorate

BIRMINGHAM CITY COUNCIL



This form is prescribed by regulation 4 of the Gambling Act 2005 (Licensed Premises Gaming Machine Permits) (England and Wales) Regulations 2007

Licensed Premises Gaming Machine Permit

No: 474 / 1

This licensed premises gaming machine permit authorises:

JD Wetherspoon Plc

to make gaming machines, of the category and number specified below, available for use on the following premises

Bottle of Sack, 2 Birmingham Road, Sutton Coldfield, B72 1DD

Number of Category C Gaming Machines authorised by this permit:	4
Number of Category D Gaming Machines authorised by this permit:	0

Date on which this permit takes effect or is renewed:
18/03/2010

This permit is issued by:
Birmingham City Council
Licensing Section, Crystal Court, Aston Cross Business Village,
50 Rocky Lane, Aston, Birmingham, B6 5RQ

Gaming Machines (Fruit Machine, Slot Machine) Categories**Summary of gaming machine categories and entitlements**

Category of machine	Maximum stake (from April 2019)	Maximum prize (from Jan 2014)
A	Unlimited – No category A gaming machines are currently permitted	
B1	£5	£10,000*
B2	£2	£500
B3A	£2	£500
B3	£2	£500
B4	£2	£400
C	£1	£100
D – non-money prize	30p	£8
D – non-money prize (crane grab machines only)	£1	£50
D – money prize	10p	£5
D – combined money and non-money prize	10p	£8 (of which no more than £5 may be a money prize)
D – combined money and non-money prize (coin pusher or penny falls machines only)	20p	£20 (of which no more than £10 may be a money prize)

* With option of max £20,000 linked progressive jackpot on premises basis only

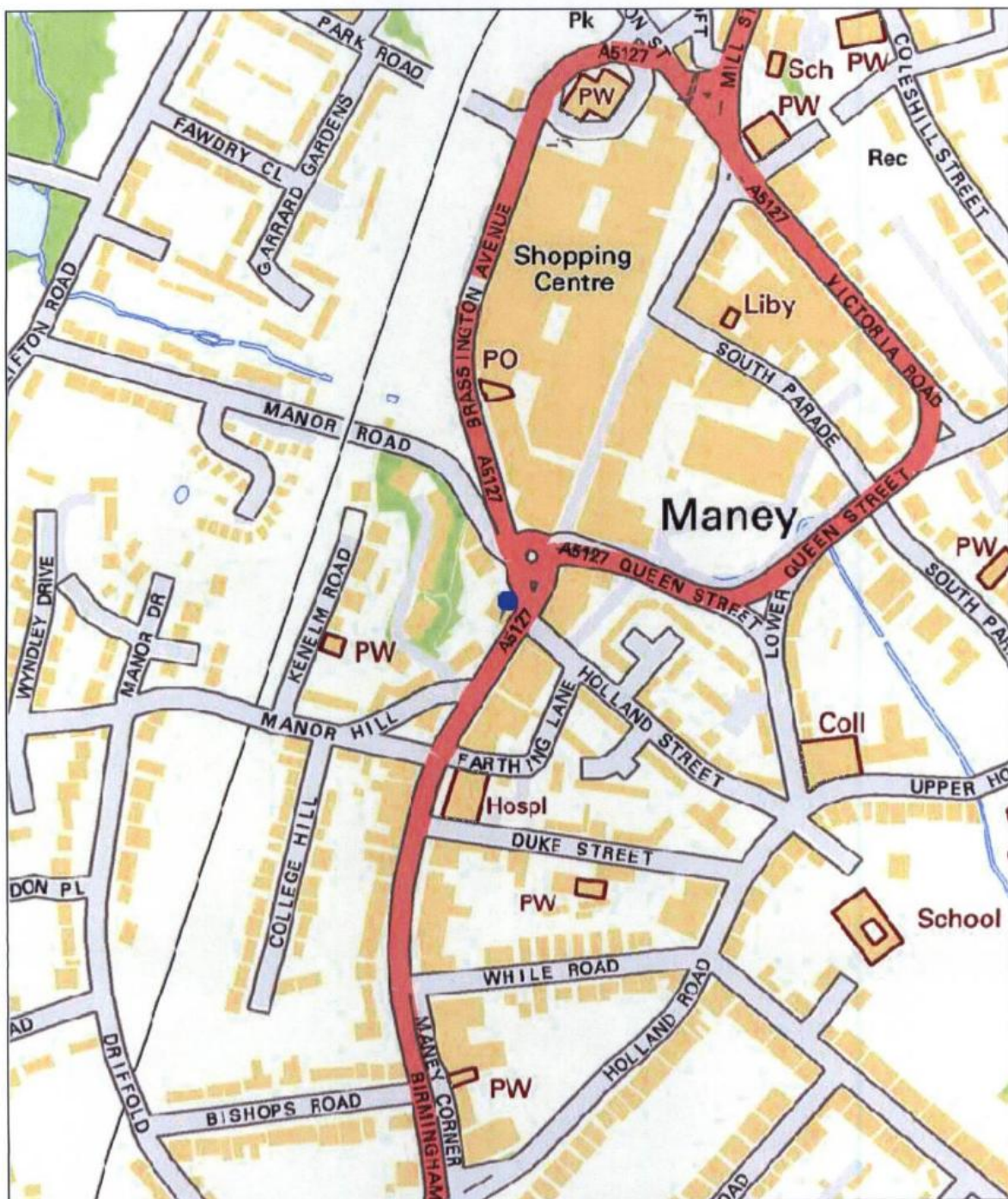

Birmingham City Council Map Created By:

Date of Map Creation: 04/10/2018

Notes



Scale:
1:4,000

(c) Crown copyright. All rights reserved. Birmingham City Council 100021326 (2016).
You are not permitted to copy, sub-licence, distribute or sell any of this data to third parties in any form.
(c) GeoPerspectives, supplied by Bluesky International Ltd
Cities Revealed® copyright by The GeoInformation® Group, 2014 and Crown Copyright © All right reserved

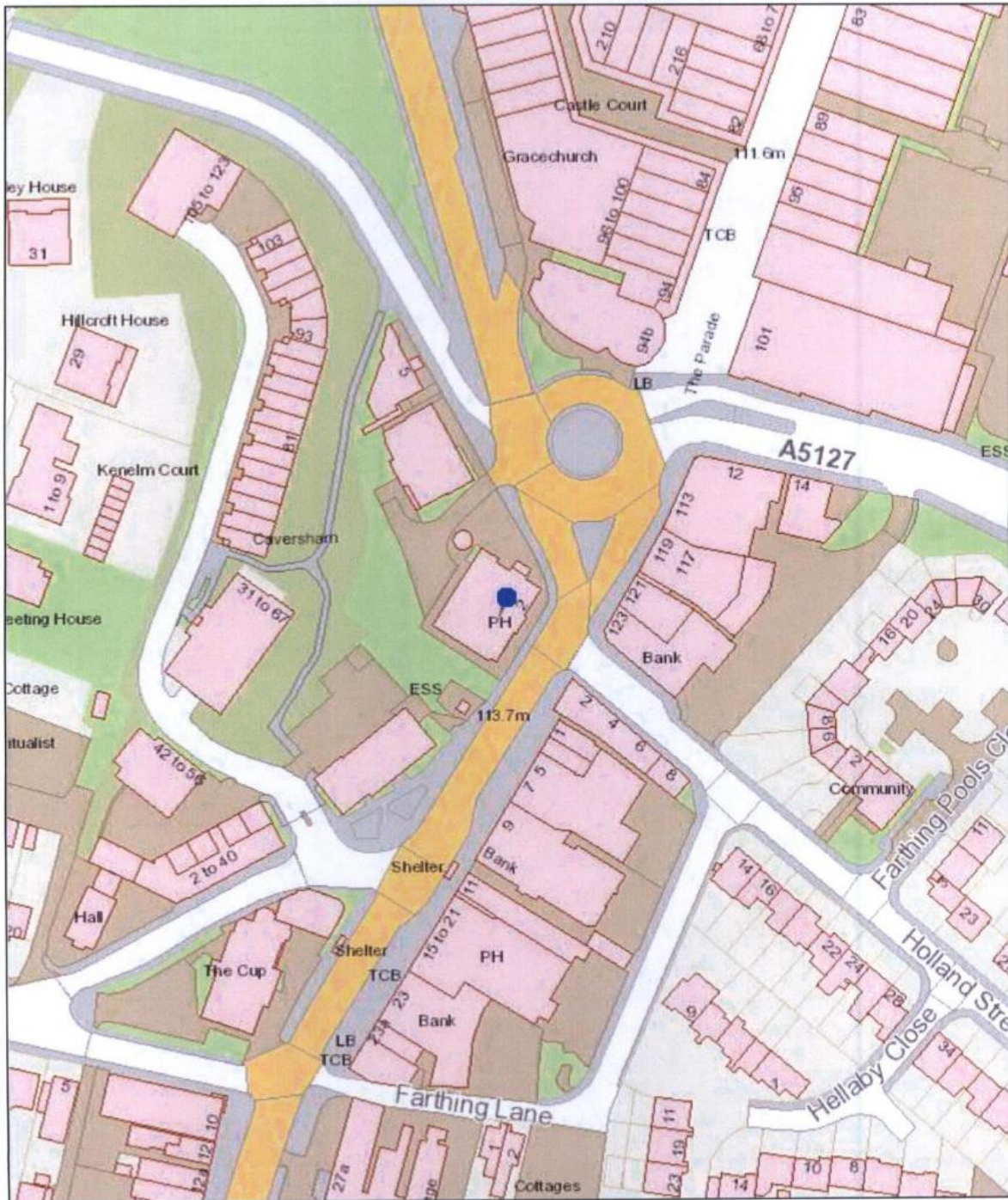

Birmingham City Council

Map Created By:

Date of Map Creation: 04/10/2018

Notes



Scale:
1:1,250

(c) Crown copyright. All rights reserved. Birmingham City Council 100021326 (2016).
You are not permitted to copy, sub-licence, distribute or sell any of this data to third parties in any form.
(c) GeoPerspectives, supplied by Bluesky International Ltd
Cities Revealed® copyright by The GeoInformation® Group, 2014 and Crown Copyright © All right reserved

