

BIRMINGHAM CITY COUNCIL

PUBLIC REPORT

Report to:	Licensing Sub Committee A
Report of:	Acting Director of Regulation & Enforcement
Date of Meeting:	Monday 12th November 2018
Subject:	Licensing Act 2003 Premises Licence – Grant
Premises:	Kani Mini Market, 27-29 Grove Lane, Handsworth, B21 9ES
Ward affected:	Handsworth
Contact Officer:	Shaid Yasser, Senior Licensing Officer, 0121 303 9896, licensing@birmingham.gov.uk

1. Purpose of report:

To consider relevant representations that have been made in respect of an application for a Premises Licence which seeks to permit the Sale of Alcohol (for consumption off the premises) to operate from 07:00am until 11:00pm (Monday to Sunday).

Premises to remain open to the public from 07:00am until 11:00pm (Monday to Sunday).

2. Recommendation:

To consider the representations that have been made and to determine the application.

3. Brief Summary of Report:

An application for a Premises Licence was received on 18th September 2018, in respect of Kani Mini Market, 27-29 Grove Lane, Handsworth, Birmingham, B21 9ES.

Representations have been received from other persons.

4. Compliance Issues:

4.1 Consistency with relevant Council Policies, Plans or Strategies:

The report complies with the City Council's Statement of Licensing Policy and the Council's Corporate Plan to improve the standard of all licensed persons, premises and vehicles in the City.

5. Relevant background/chronology of key events:

Dana Mahmud Arif applied on 18th September 2018 for the grant of a Premises Licence for Kani Mini Market, 27-29 Grove Lane, Handsworth, Birmingham, B21 9ES.

Representations have been received from Other Persons, see Appendices 1 - 4.

The application, including supporting documents, are attached at Appendix 5.

Site Location Plans at Appendix 6.

When carrying out its licensing functions, a licensing authority must have regard to Birmingham City Council's Statement of Licensing Policy and the Guidance issued by the Secretary of State under s182 of the Licensing Act 2003. The Licensing Authority is also required to take such steps as it considers appropriate for the promotion of the licensing objectives, which are:-

- a. The prevention of crime and disorder;
- b. Public safety;
- c. The prevention of public nuisance; and
- d. The protection of children from harm.

6. List of background documents:

Copies of the representations are detailed in Appendices 1 – 4
Application Form and Supporting Documents are detailed in Appendix 5
Site Location Plans, Appendix 6

7. Options available

To Grant the licence in accordance with the application.
To Reject the application.
To Grant the licence subject to conditions modified to such an extent as considered appropriate.
Exclude from the licence any of the licensable activities to which the application relates.
Refuse to specify a person in the licence as the premises supervisor.

TO LICENSING SECTION

Chantry Road
HANDSWORTH
BIRMINGHAM

PO BOX

BIRMINGHAM

B6-9ES

8-10-18

17018	BCC REGULATION & ENFORCEMENT LICENSING SECTION DATE RECEIVED 15 OCT 2018 REF NO INITIALS
-------	--

B21-9JB

I OBJECT TO THE LICENCE TO SELL

ALCOHOL AT KANI MINI MARKET

27-29 GROVE LANE AS THERE IS
ALREADY A COUPLE OF SHOPS SELLING
ALCOHOL ON GROVE LANE.

I HAVE FAMILY AND FRIENDS AND
CHILDREN THAT ATTEND THE 2 SCHOOLS
NEAR KANI MINI MARKET, I ~~THINK~~
THINK THIS WILL NOT BE A GOOD FOR
THE CHILDREN IT WILL BE A NEGATIVE INFLUENCE
ON THE CHILDREN, I WORRY ABOUT THIS
AS IT IS TOO CLOSE TO THE 2 SCHOOLS
ESPECIALLY THE GRAMMER SCHOOL
THE CHILDREN REGULARLY VISIT THE
SHOPS CLOSE BY INCLUDING THE KANI
MINI MARKET TO BUY TREATS AND
I DON'T THINK IT WILL BE GOOD FOR
THE CHILDREN TO SEE ANOTHER SHOP
SELLING ALCOHOL IT WILL NOT BE A POSITIVE
INFLUENCE ON THEM. THANKS

To Licensing section
PO BOX 17013
Birmingham
B6 9ES

10.10.18

Dear Sir/Madam

BCC REGULATION & ENFORCEMENT LICENSING SECTION DATE RECEIVED 15 OCT 2018 REF NO INITIALS
--

Branusome
Avenue
Birmingham
B21 9EU

I strongly object to the license for the selling of Alcohol at Kani mini Market 27-29 Grove Lane, as firstly there is already one shop selling alcohol almost opposite, just a few feet away from Kani mini market, being a local resident within this area I feel there is no need for another shop to sell alcohol so close, also I am concerned about the anti-social behaviour that will follow, the hours between 7am-11pm is far too long, the shop is far too small you can barely walk, its too restricted, I don't feel the shop has enough room to display the alcohol. Also I am concerned about rubbish being dumped especially bottles, as there is no visible bin near the shop.

There is two schools close by just a walking distance, I know children visit Kani mini Market during the mornings /lunches/ after school, I feel that it will not be a positive influence on the children, as I am concerned that under age drinking may take place, as I have heard that the above shop Kani mini Market has previously been selling illegal Cigarettes

being a member of the public and
a local resident I am concerned that
by permitting the licence, it will not
benefit the local area, but in fact cause
a lot of anti-social behaviour, and have
affect on children and younger people.

This area does not need another
off licence as Grove Lane already has
a couple situated along the area,
as having too many off licences, does
not benefit society and only causes
a lot of Anti-social behaviour and I am
concerned about the problems that will
arise. Also my wife is
feel due to no bin being located near the premises
they may be bottles on the floor just left which
will directly affect my wife's
could please look in to this
access, if you
Thankyou

To Licensing section

PO Box 17013

Birmingham

B6 9ES

Grove lane
Handsworth
Birmingham
B21 9EP

12.10.18

To whom it may concern, I object to the premises licence for the sale of Alcohol at Kani Mini Market 27-29 Grove Lane, as firstly I already hold a licence for the sale of Alcohol for over 8 years and I feel it will affect my business a lot as the above shop is located close to my premises. I am also concerned about litter dropping - bottles/cans as there is no bin located near the premises, which will directly result in rubbish being dumped on the floor.

I also believe the premises does not have enough space for the alcohol to be displayed, I feel that it may be a breach of Health & Safety as the shop is already cramped.

Thankyou

BCC
REGULATION & ENFORCEMENT
LICENSING SECTION
DATE RECEIVED
15 OCT 2018
REF NO
INITIALS

To Licensing Section

P.O. Box 17013

Birmingham

B6 9ES

Whateley Rd

Handsworth

Birmingham

B21 9SD

date 13/10/2018

To Licensing I object.

to the licence to sell

alcohol at Kauri mum market

22-29. Grove lane as there are too many shops selling alcohol near by shop dose not have space to sell alcohol can not mix soft drinks with beer

That a big problem for the school

near by I ~~am~~ kindly ~~ask~~ look in two this matter not happy for a other off licence two open.

Thank you.

BCC	
REGULATION & ENFORCEMENT	
LICENSING SECTION	
DATE RECEIVED	
13 OCT 2018	
REF NO	
INITIALS	

Appendix 5

Application for a premises licence to be granted under the Licensing Act 2003

PLEASE READ THE FOLLOWING INSTRUCTIONS FIRST

Before completing this form please read the guidance notes at the end of the form. If you are completing this form by hand please write legibly in block capitals. In all cases ensure that your answers are inside the boxes and written in black ink. Use additional sheets if necessary.

You may wish to keep a copy of the completed form for your records.

I/We I, DANA MAHMUD ARIF

(Insert name(s) of applicant)

apply for a premises licence under section 17 of the Licensing Act 2003 for the premises described in Part 1 below (the premises) and I/we are making this application to you as the relevant licensing authority in accordance with section 12 of the Licensing Act 2003

Part 1 – Premises details

Postal address of premises or, if none, Ordnance Survey map reference or description KANI MINI MARKET, 27 – 29, GROVE LANE, HANDSWORTH, BIRMINGHAM, WEST MIDLANDS.			
Post town	BIRMINGHAM.	Postcode	B21 9ES.
Telephone number at premises (if any)		N/A	
Non-domestic rateable value of premises		£7,700	

Part 2 - Applicant details

Please state whether you are applying for a premises licence as Please tick as appropriate

- | | | | |
|-----|--|-------------------------------------|-----------------------------|
| a) | an individual or individuals * | <input checked="" type="checkbox"/> | please complete section (A) |
| b) | a person other than an individual * | | |
| i | as a limited company/limited liability partnership | <input type="checkbox"/> | please complete section (B) |
| ii | as a partnership (other than limited liability) | <input type="checkbox"/> | please complete section (B) |
| iii | as an unincorporated association or | <input type="checkbox"/> | please complete section (B) |
| iv | other (for example a statutory corporation) | <input type="checkbox"/> | please complete section (B) |
| c) | a recognised club | <input type="checkbox"/> | please complete section (B) |

☐ please complete section (B)
BCC
☐ please complete section (B)
RICHMOND POLICE DEPARTMENT
☐ please complete section (B)
LICENSING SECTION
DATE RECEIVED

10-1-82

REF NO 003601 E990

INITIALS *W*

- d) a charity ☐ please complete section (B)
- e) the proprietor of an educational establishment ☐ please complete section (B)
- f) a health service body ☐ please complete section (B)
- g) a person who is registered under Part 2 of the Care Standards Act 2000 (c14) in respect of an independent hospital in Wales ☐ please complete section (B)
- ga) a person who is registered under Chapter 2 of Part 1 of the Health and Social Care Act 2008 (within the meaning of that Part) in an independent hospital in England ☐ please complete section (B)
- h) the chief officer of police of a police force in England and Wales ☐ please complete section (B)

* If you are applying as a person described in (a) or (b) please confirm (by ticking yes to one box below):

- I am carrying on or proposing to carry on a business which involves the use of the premises for licensable activities; or ☒
- I am making the application pursuant to a
- statutory function or ☐
- a function discharged by virtue of Her Majesty's prerogative ☐

(A) INDIVIDUAL APPLICANTS (fill in as applicable)

Mr <input checked="" type="checkbox"/>	Mrs <input type="checkbox"/>	Miss <input type="checkbox"/>	Ms <input type="checkbox"/>	Other Title (for example, Rev)	
Surname ARIF			First names DANA MAHMUD		
Date of birth or over			I am 18 years old <input checked="" type="checkbox"/> Please tick yes		
Nationality ...					
Current residential address if different from premises address					
Post town				Postcode	
Daytime contact telephone number					
E-mail address (optional)		N/A			

SECOND INDIVIDUAL APPLICANT (if applicable)

Mr <input type="checkbox"/>	Mrs <input type="checkbox"/>	Miss <input type="checkbox"/>	Ms <input type="checkbox"/>	Other Title (for example, Rev)	
Surname N/A			First names N/A		
Date of birth			I am 18 years old or over <input type="checkbox"/> Please tick yes		
Nationality					
Current postal address if different from premises address			N/A		
Post town				Postcode	
Daytime contact telephone number					
E-mail address (optional)					

(B) OTHER APPLICANTS

Please provide name and registered address of applicant in full. Where appropriate please give any registered number. In the case of a partnership or other joint venture (other than a body corporate), please give the name and address of each party concerned.

Name N/A
Address N/A
Registered number (where applicable) N/A
Description of applicant (for example, partnership, company, unincorporated association etc.) N/A.
Telephone number (if any) N/A

E-mail address (optional)
N/A

Part 3 Operating Schedule

When do you want the premises licence to start?

DD		MM		YYYY			
1	7	1	0	2	0	1	8

If you wish the licence to be valid only for a limited period, when do you want it to end?

DD		MM		YYYY			

Please give a general description of the premises (please read guidance note 1)
THIS LOCK UP, TWO STOREY, SEMI DETACHED PROPERTY TRADES ON THE GROUND FLOOR ONLY AS AN INTERNATIONAL GROCERY SHOP. THE APPLICANT WHO IS THE EXISTING RETAILER, FINDS HIS CURRENT RETAIL OFFERING VERY LIMITED VERSUS HIS MANY COMPETITORS AND HAS THEREFORE DECIDED TO TRY AND UPGRADE HIS PREMISES TO A LICENSED CONVENIENCE STORE IN ORDER TO COMPETE FOR THE MULTI - CULTURAL AND DIVERSE TRADE, WHICH THRIVES IN THIS AREA. THE PROPERTY IS LOCATED IN THE RETAIL AREA OF HANDSWORTH ON A MAIN ROAD AND BUS ROUTE. DUE TO THE SITE'S PROMINENT LOCATION, THE APPLICANT AIMS TO TARGET CUSTOMERS BOTH OLD AND NEW, FROM BOTH LOCAL AND PASSING TRADE. THERE IS COUNCIL CAR PARKING AT THE REAR OF HIS PREMISES AND FURTHER STREET CAR PARKING NEARBY.

If 5,000 or more people are expected to attend the premises at any one time, please state the number expected to attend.

N/A

What licensable activities do you intend to carry on from the premises?

(please see sections 1 and 14 and Schedules 1 and 2 to the Licensing Act 2003)

Provision of regulated entertainment (please read guidance note 2)

Please tick all that apply

- | | |
|---|--------------------------|
| a) plays (if ticking yes, fill in box A) | <input type="checkbox"/> |
| b) films (if ticking yes, fill in box B) | <input type="checkbox"/> |
| c) indoor sporting events (if ticking yes, fill in box C) | <input type="checkbox"/> |
| d) boxing or wrestling entertainment (if ticking yes, fill in box D) | <input type="checkbox"/> |
| e) live music (if ticking yes, fill in box E) | <input type="checkbox"/> |
| f) recorded music (if ticking yes, fill in box F) | <input type="checkbox"/> |
| g) performances of dance (if ticking yes, fill in box G) | <input type="checkbox"/> |
| h) anything of a similar description to that falling within (e), (f) or (g) (if ticking yes, fill in box H) | <input type="checkbox"/> |

Provision of late night refreshment (if ticking yes, fill in box I)

☐

Supply of alcohol (if ticking yes, fill in box J)

☒

In all cases complete boxes K, L and M

A

Plays Standard days and timings (please read guidance note 7)			Will the performance of a play take place indoors or outdoors or both – please tick (please read guidance note 3)		Indoors	<input type="checkbox"/>
					Outdoors	<input type="checkbox"/>
					Both	<input type="checkbox"/>
Day	Start	Finish				
Mon			Please give further details here (please read guidance note 4)			
Tue						
Wed			State any seasonal variations for performing plays (please read guidance note 5)			
Thur						
Fri			Non standard timings. Where you intend to use the premises for the performance of plays at different times to those listed in the column on the left, please list (please read guidance note 6)			
Sat						
Sun						

B

Films Standard days and timings (please read guidance note 7)			<u>Will the exhibition of films take place indoors or outdoors or both – please tick</u> (please read guidance note 3)	Indoors	<input type="checkbox"/>
				Outdoors	<input type="checkbox"/>
				Both	<input type="checkbox"/>
Day	Start	Finish			
Mon			<u>Please give further details here</u> (please read guidance note 4)		
Tue					
Wed			<u>State any seasonal variations for the exhibition of films</u> (please read guidance note 5)		
Thur					
Fri			<u>Non standard timings. Where you intend to use the premises for the exhibition of films at different times to those listed in the column on the left, please list</u> (please read guidance note 6)		
Sat					
Sun					

C

Indoor sporting events Standard days and timings (please read guidance note 7)			<u>Please give further details</u> (please read guidance note 4)
Day	Start	Finish	
Mon			
Tue			<u>State any seasonal variations for indoor sporting events</u> (please read guidance note 5)
Wed			
Thur			
Fri			<u>Non standard timings. Where you intend to use the premises for indoor sporting events at different times to those listed in the column on the left, please list</u> (please read guidance note 6)
Sat			
Sun			

D

Boxing or wrestling entertainments Standard days and timings (please read guidance note 7)			Will the boxing or wrestling entertainment take place indoors or outdoors or both – please tick (please read guidance note 3)	Indoors	<input type="checkbox"/>
				Outdoors	<input type="checkbox"/>
Day	Start	Finish		Both	<input type="checkbox"/>
Mon			Please give further details here (please read guidance note 4)		
Tue					
Wed			State any seasonal variations for boxing or wrestling entertainment (please read guidance note 5)		
Thur					
Fri			Non standard timings. Where you intend to use the premises for boxing or wrestling entertainment at different times to those listed in the column on the left, please list (please read guidance note 6)		
Sat					
Sun					

E

Live music Standard days and timings (please read guidance note 7)			<u>Will the performance of live music take place indoors or outdoors or both – please tick</u> (please read guidance note 3)	Indoors <input type="checkbox"/>
				Outdoors <input type="checkbox"/>
				Both <input type="checkbox"/>
Day	Start	Finish	<u>Please give further details here</u> (please read guidance note 4)	
Mon				
Tue				
			<u>State any seasonal variations for the performance of live music</u> (please read guidance note 5)	
Wed				
Thur				
			<u>Non standard timings. Where you intend to use the premises for the performance of live music at different times to those listed in the column on the left, please list</u> (please read guidance note 6)	
Fri				
Sat				
Sun				

F

Recorded music Standard days and timings (please read guidance note 7)			Will the playing of recorded music take place indoors or outdoors or both – please tick (please read guidance note 3)	Indoors <input type="checkbox"/>
				Outdoors <input type="checkbox"/>
Day	Start	Finish		Both <input type="checkbox"/>
Mon			Please give further details here (please read guidance note 4)	
Tue				
Wed			State any seasonal variations for the playing of recorded music (please read guidance note 5)	
Thur				
Fri			Non standard timings. Where you intend to use the premises for the playing of recorded music at different times to those listed in the column on the left, please list (please read guidance note 6)	
Sat				
Sun				

G

Performances of dance Standard days and timings (please read guidance note 7)			Will the performance of dance take place indoors or outdoors or both – please tick (please read guidance note 3)	Indoors	<input type="checkbox"/>
				Outdoors	<input type="checkbox"/>
				Both	<input type="checkbox"/>
Day	Start	Finish			
Mon			Please give further details here (please read guidance note 4)		
Tue					
Wed			State any seasonal variations for the performance of dance (please read guidance note 5)		
Thur					
Fri			Non standard timings. Where you intend to use the premises for the performance of dance at different times to those listed in the column on the left, please list (please read guidance note 6)		
Sat					
Sun					

H

Anything of a similar description to that falling within (e), (f) or (g) Standard days and timings (please read guidance note 7)			Please give a description of the type of entertainment you will be providing	
Day	Start	Finish	Will this entertainment take place indoors or outdoors or both – please tick (please read guidance note 3)	Indoors <input type="checkbox"/>
Mon				Outdoors <input type="checkbox"/>
				Both <input type="checkbox"/>
Tue			Please give further details here (please read guidance note 4)	
Wed				
Thur			State any seasonal variations for entertainment of a similar description to that falling within (e), (f) or (g) (please read guidance note 5)	
Fri				
Sat			Non standard timings. Where you intend to use the premises for the entertainment of a similar description to that falling within (e), (f) or (g) at different times to those listed in the column on the left, please list (please read guidance note 6)	
Sun				

I

Late night refreshment Standard days and timings (please read guidance note 7)			Will the provision of late night refreshment take place indoors or outdoors or both – please tick (please read guidance note 3)	Indoors	<input type="checkbox"/>
				Outdoors	<input type="checkbox"/>
				Both	<input type="checkbox"/>
Day	Start	Finish			
Mon			Please give further details here (please read guidance note 4)		
Tue					
Wed			State any seasonal variations for the provision of late night refreshment (please read guidance note 5)		
Thur					
Fri			Non standard timings. Where you intend to use the premises for the provision of late night refreshment at different times, to those listed in the column on the left, please list (please read guidance note 6)		
Sat					
Sun					

J

Supply of alcohol Standard days and timings (please read guidance note 7)			Will the supply of alcohol be for consumption – please tick (please read guidance note 8)	On the premises	<input type="checkbox"/>
				Off the premises	<input checked="" type="checkbox"/>
				Both	<input type="checkbox"/>
Day	Start	Finish	State any seasonal variations for the supply of alcohol (please read guidance note 5)		
Mon	07.00	23.00			
Tue	07.00	23.00			
Wed	07.00	23.00			
Thur	07.00	23.00			
Fri	07.00	23.00			
Sat	07.00	23.00			
Sun	07.00	23.00			

State the name and details of the individual whom you wish to specify on the licence as designated premises supervisor (Please see declaration about the entitlement to work in the checklist at the end of the form):

Name DANA MAHMUD ARIF	
Date of birth	
Address	
Postcode	
Personal licence number (if known) 10780	
Issuing licensing authority (if known) BIRMINGHAM CITY COUNCIL – LICENSING SECTION	

Please highlight any adult entertainment or services, activities, other entertainment or matters ancillary to the use of the premises that may give rise to concern in respect of children (please read guidance note 9).

N/A

Hours premises are open to the public Standard days and timings (please read guidance note 7)				
Day	Start	Finish		
Mon	07.00	23.00		
Tue	07.00	23.00		
Wed	07.00	23.00		
Thur	07.00	23.00		<u>Non standard timings.</u> Where you intend the premises to be open to the public at different times from those listed in the column on the left, please list (please read guidance note 6)
Fri	07.00	23.00		
Sat	07.00	23.00		
Sun	07.00	23.00		

M Describe the steps you intend to take to promote the four licensing objectives:

a) General – all four licensing objectives (b, c, d and e) (please read guidance note 10)

NOTHING BEYOND EXISTING HEALTH & SAFETY / FIRE SAFETY ETC REQUIREMENTS.

b) The prevention of crime and disorder

(SEE ABOVE), THESE LOCK UP PREMISES, HAVE THEIR OWN INTERNAL AND EXTERNAL CCTV. THE CCTV INSTALLED IS TO THE SPECIFICATIONS AND RECOMMENDATIONS OF WEST MIDLANDS POLICE. THE CCTV IMAGES, WILL BE RETAINED FOR THIRTY ONE DAYS AND DOWNLOADABLE ON REQUEST. CCTV WILL ALSO BE RECORDING AT ALL TIMES THE PREMISES IS OPEN FOR LICENSABLE ACTIVITY. CCTV TIMES AND DATES, ARE TO ALWAYS BE VISIBLE AND ACCURATE. THE PREMISES IS FULLY ALARMED AND HAS FRONTAGE SECURITY SHUTTERS AND SECURE METAL REAR DOORS. THE DESIGNATED PREMISES SUPERVISOR WILL ENSURE THAT ANY STAFF INVOLVED IN THE SALE OF ALCOHOL WILL HAVE FULLY RECORDED AND DOCUMENTED TRAINING, INCLUDING SIX MONTHLY REFRESHER COURSES, IN RESPECT OF THEIR RESPONSIBILITIES UNDER THE LICENSING ACT 2003, THIS INCLUDES ANY CHANGES OF LEGISLATION AND ALSO SIMILAR TRAINING IN THE USAGE AND CHRONICLED STORAGE OF CCTV. ALL TRAINING RECORDS WILL BE RETAINED AND AVAILABLE ON SITE FOR INSPECTION AT ANY TIME.

c) Public safety

(SEE ABOVE), ALSO, INTERNAL AND EXTERNAL CCTV ETC. THE PREMISES HAS AN APPROVED COMMERCIAL FIRE ALARM INSTALLED AND THE FIRE FIGHTING EQUIPMENT HAS A MAINTENANCE CONTRACT. BOTH COMMERCIAL EMERGENCY LIGHTING AND COMMEFCIAL SMOKE DETECTORS ARE ALSO ALREADY INSTALLED.

d) The prevention of public nuisance

(SEE ABOVE), ALSO, INTERNAL AND EXTERNAL CCTV ETC. EXTERNAL CCTV IN PARTICULAR, IS A PROVEN DETERRENT IN TERMS OF ANY ANTI - SOCIAL ACTIVITIES OR PUBLIC NUISANCE WITHIN THE VICINITY OF THE PREMISES. THE APPLICANT, WHO IS ALSO THE DESIGNATED PREMISES SUPERVISOR AND HIS STAFF, WILL AT ALL TIMES BE VIGILANT IN RELATION TO ANY LITTER ISSUES.

e) The protection of children from harm

**(SEE ABOVE), INTERNAL AND EXTERNAL CCTV ETC.
LAYOUT OF SHOP GIVES CONSIDERATION TO THE PREVENTION OF
CHILDREN'S ACCESS TO ALCOHOL AND ANY ALCOHOL DISPLAYED WILL
NOT BE OBSTRUCTED FROM THE VIEW OF THE SALES ASSISTANTS.
PREMISES WILL OPERATE A PROOF OF AGE SCHEME VIA ACCEPTABLE
FORMS OF IDENTIFICATION AND INCORPORATING 'THE CHALLENGE 25'
POLICY, INCLUDING APPROPRIATELY SITED A4 LAMINATED POSTERS. A
SALES REFUSAL AND INCIDENT BOOK WILL BE FULLY MAINTAINED AND
AVAILABLE FOR INSPECTION AT ANY TIME. IT WILL ALSO BE SIGNED OFF
WEEKLY BY THE DESIGNATED PREMISES SUPERVISOR.
NON – ALCOHOLIC / SOFT DRINKS, CRISPS AND CONFECTIONERY WILL BE
SITUATED AWAY FROM THE ALCOHOL DISPLAY AREA.**

Checklist:

Please tick to indicate agreement

- I have made or enclosed payment of the fee. ☒
- I have enclosed the plan of the premises. ☒
- I have sent copies of this application and the plan to responsible authorities and others where applicable. ☒
- I have enclosed the consent form completed by the individual I wish to be designated premises supervisor, if applicable. ☒
- I understand that I must now advertise my application. ☒
- I understand that if I do not comply with the above requirements my application will be rejected. ☒
- ☐ [Applicable to all individual applicants, including those in a partnership which is not a limited liability partnership, but not companies or limited liability partnerships] I have included documents demonstrating my entitlement to work in the United Kingdom (please read note 15). ☒

IT IS AN OFFENCE, UNDER SECTION 158 OF THE LICENSING ACT 2003, TO MAKE A FALSE STATEMENT IN OR IN CONNECTION WITH THIS APPLICATION. THOSE WHO MAKE A FALSE STATEMENT MAY BE LIABLE ON SUMMARY CONVICTION TO A FINE OF ANY AMOUNT.

IT IS AN OFFENCE UNDER SECTION 24B OF THE IMMIGRATION ACT 1971 FOR A PERSON TO WORK WHEN THEY KNOW, OR HAVE REASONABLE CAUSE TO BELIEVE, THAT THEY ARE DISQUALIFIED FROM DOING SO BY REASON OF THEIR IMMIGRATION STATUS. THOSE WHO EMPLOY AN ADULT WITHOUT LEAVE OR WHO IS SUBJECT TO CONDITIONS AS TO EMPLOYMENT WILL BE LIABLE TO A CIVIL PENALTY UNDER SECTION 15 OF THE IMMIGRATION, ASYLUM AND NATIONALITY ACT 2006 AND PURSUANT TO SECTION 21 OF THE SAME ACT, WILL BE COMMITTING AN OFFENCE WHERE THEY DO SO IN THE KNOWLEDGE, OR WITH REASONABLE CAUSE TO BELIEVE, THAT THE EMPLOYEE IS DISQUALIFIED.

Part 4 – Signatures (please read guidance note 11)

Signature of applicant or applicant's solicitor or other duly authorised agent (see guidance note 12). **If signing on behalf of the applicant, please state in what capacity**

Declaration	<ul style="list-style-type: none"> [Applicable to individual applicants only, including those in a partnership which is not a limited liability partnership] I understand I am not entitled to be issued with a licence if I do not have the entitlement to live and work in the UK (or if I am subject to a condition preventing me from doing work relating to the carrying on of a licensable activity) and that my licence will become invalid if I cease to be entitled to live and work in the UK (please read guidance note 15). The DPS named in this application form is entitled to work in the UK (and is not subject to conditions preventing him or her from doing work relating to a licensable activity) and I have seen a copy of his or her proof of entitlement to work, if appropriate (please see note 15)
Signature	
Date	13 TH SEPTEMBER 2018
Capacity	AGENT FOR THE APPLICANT

For joint applications, signature of 2nd applicant or 2nd applicant's solicitor or other authorised agent (please read guidance note 13). If signing on behalf of the applicant, please state in what capacity.

Signature	
Date	
Capacity	

Contact name (where not previously given) and postal address for correspondence associated with this application (please read guidance note 14) LICENSED TRADE LEGAL SERVICES LIMITED, REGENT HOUSE, BATH AVENUE, WOLVERHAMPTON, WEST MIDLANDS.			
Post town	WOLVERHAMPTON	Postcode	WV1 4EG
Telephone number (if any)			
If you would prefer us to correspond with you by e-mail, your e-mail address (optional) N/A			

Notes for Guidance

1. Describe the premises, for example the type of premises, its general situation and layout and any other information which could be relevant to the licensing objectives. Where your application includes off-supplies of alcohol and you intend to provide a place for consumption of these off-supplies, you must include a description of where the place will be and its proximity to the premises.
2. In terms of specific regulated entertainments please note that:

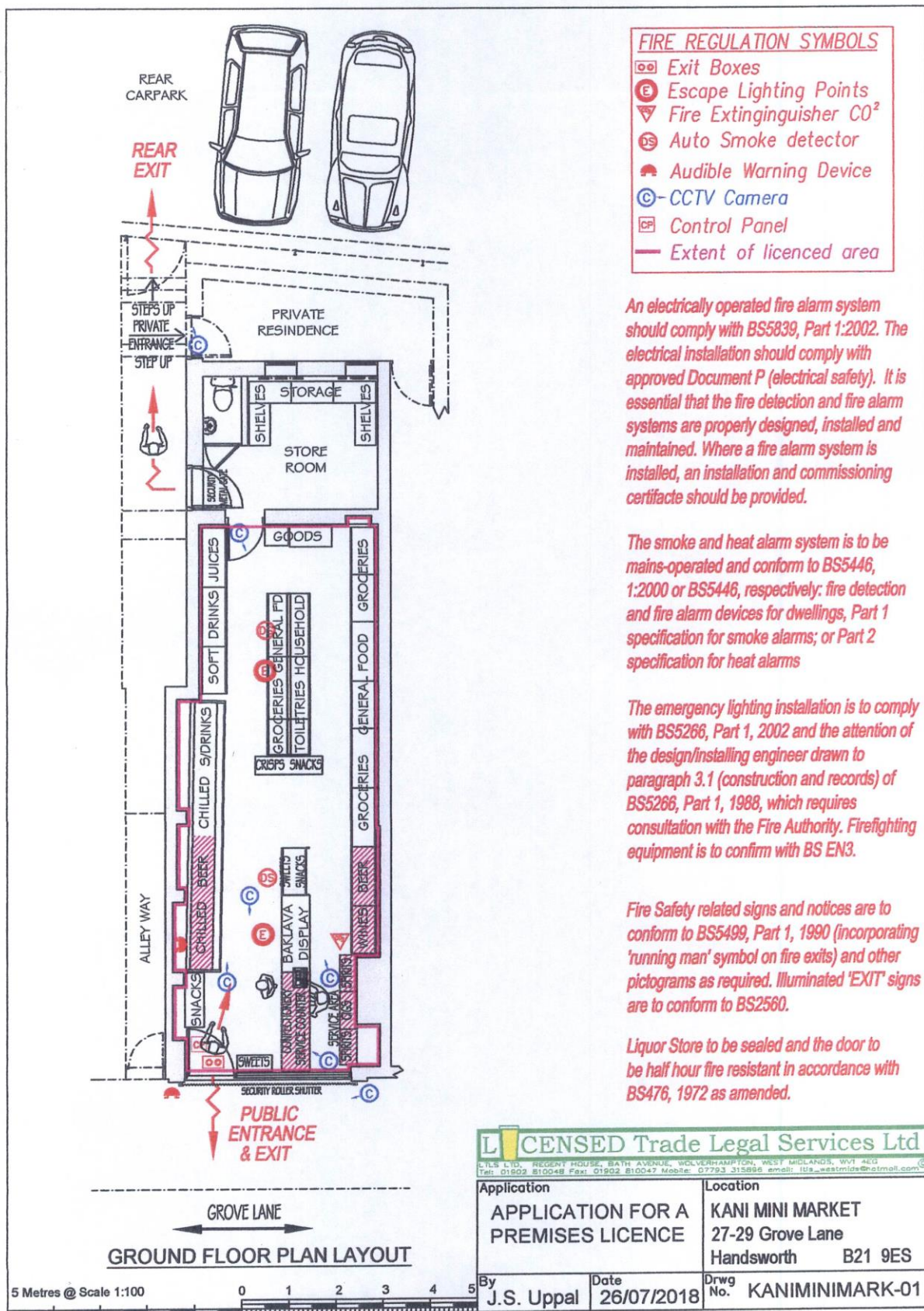

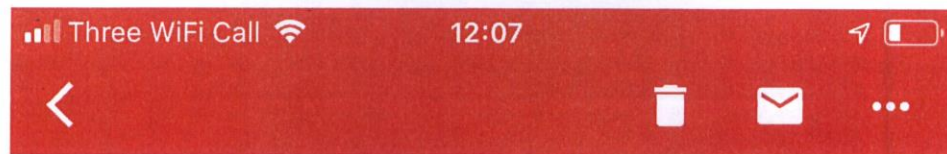

Commercial wheelie



me



to commercialwaste@birmingham.gov.uk

18 Oct [View details](#)

I would like to request a commercial wheelie bin, 660L for business purposes. This will consist of mixed shop rubbish mainly cardboard and other packaging.

The delivery details of which are as follows:

Kani Mini Market
27-29 Grove Lane
Handsworth
BIRMINGHAM
B21 9ES

My contact number is: The email address is:

I would appreciate your consideration at the earliest opportunity and thank you in advance.

Mr Dana Mahmud Arif
Shop Proprietor

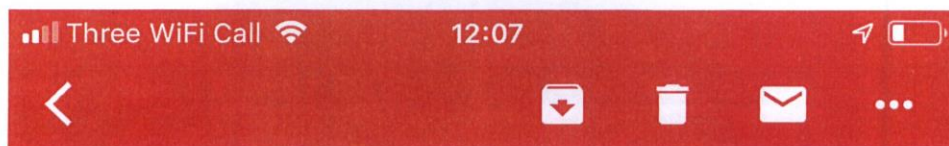

AutoReply from
commercialwaste@birmingham.gov.uk Inbox



CommercialWaste



to me

18 Oct [View details](#)

Thank you for your email, your request will be dealt with in the next two working days - Birmingham City Council Commercial Waste Team.

The information contained within this e-mail (and any attachment) sent by Birmingham City Council is confidential and may be legally privileged. It is intended only for the named recipient or entity to whom it is addressed. If you are not the intended recipient please accept our apologies and notify the sender immediately. Unauthorised access, use, disclosure, storage or copying is not permitted and may be unlawful. Any e-mail including its content may be monitored and used by Birmingham City Council for reasons of

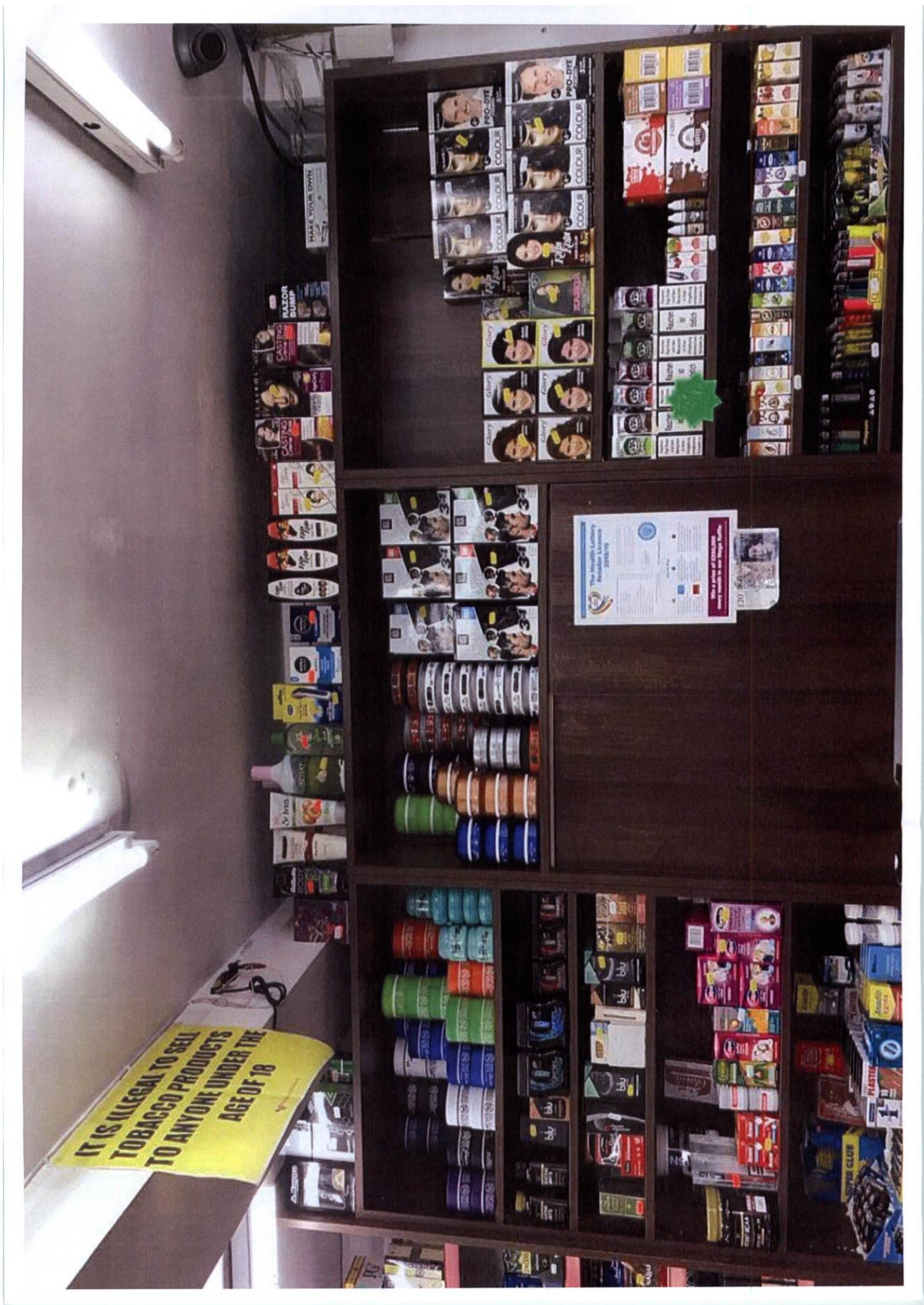

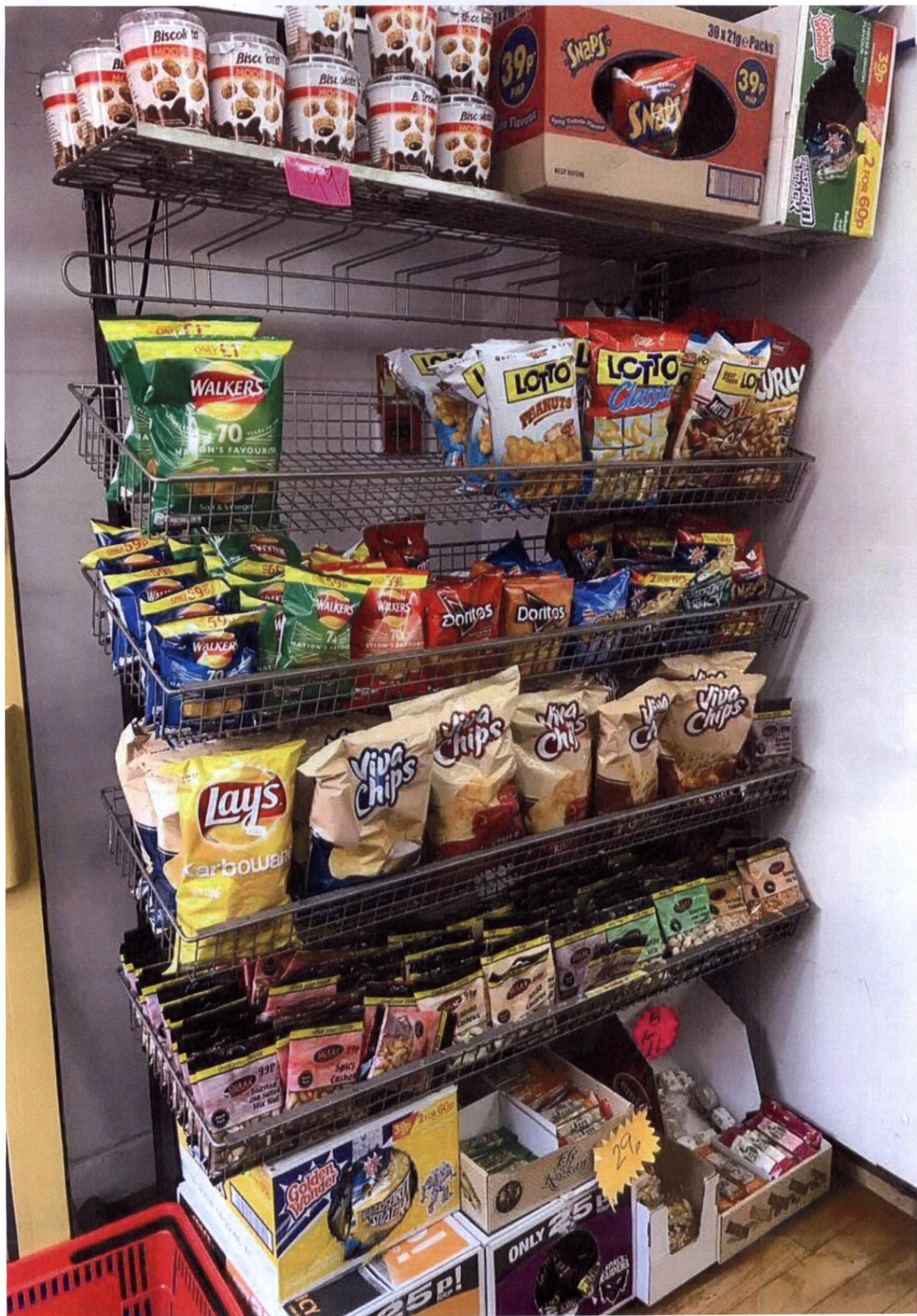

Appendix 6

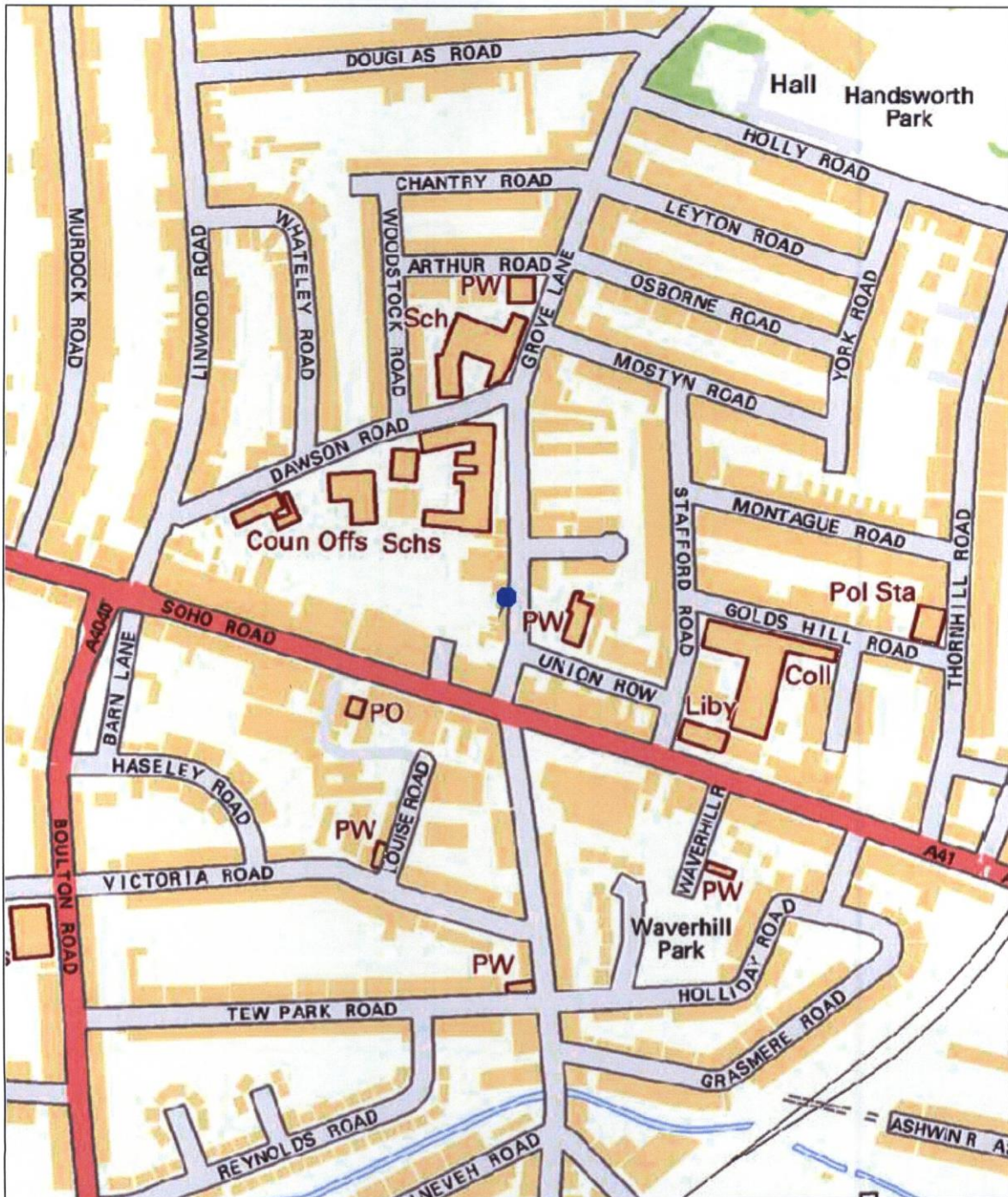

Birmingham City Council Map Created By:

Date of Map Creation: 15/10/2018

Notes



Scale:
1:4,000

(c) Crown copyright. All rights reserved. Birmingham City Council 100021326 (2016).
You are not permitted to copy, sub-licence, distribute or sell any of this data to third parties in any form.

(c) GeoPerspectives, supplied by Bluesky International Ltd

Cities Revealed® copyright by The GeoInformation® Group, 2014 and Crown Copyright © All right reserved

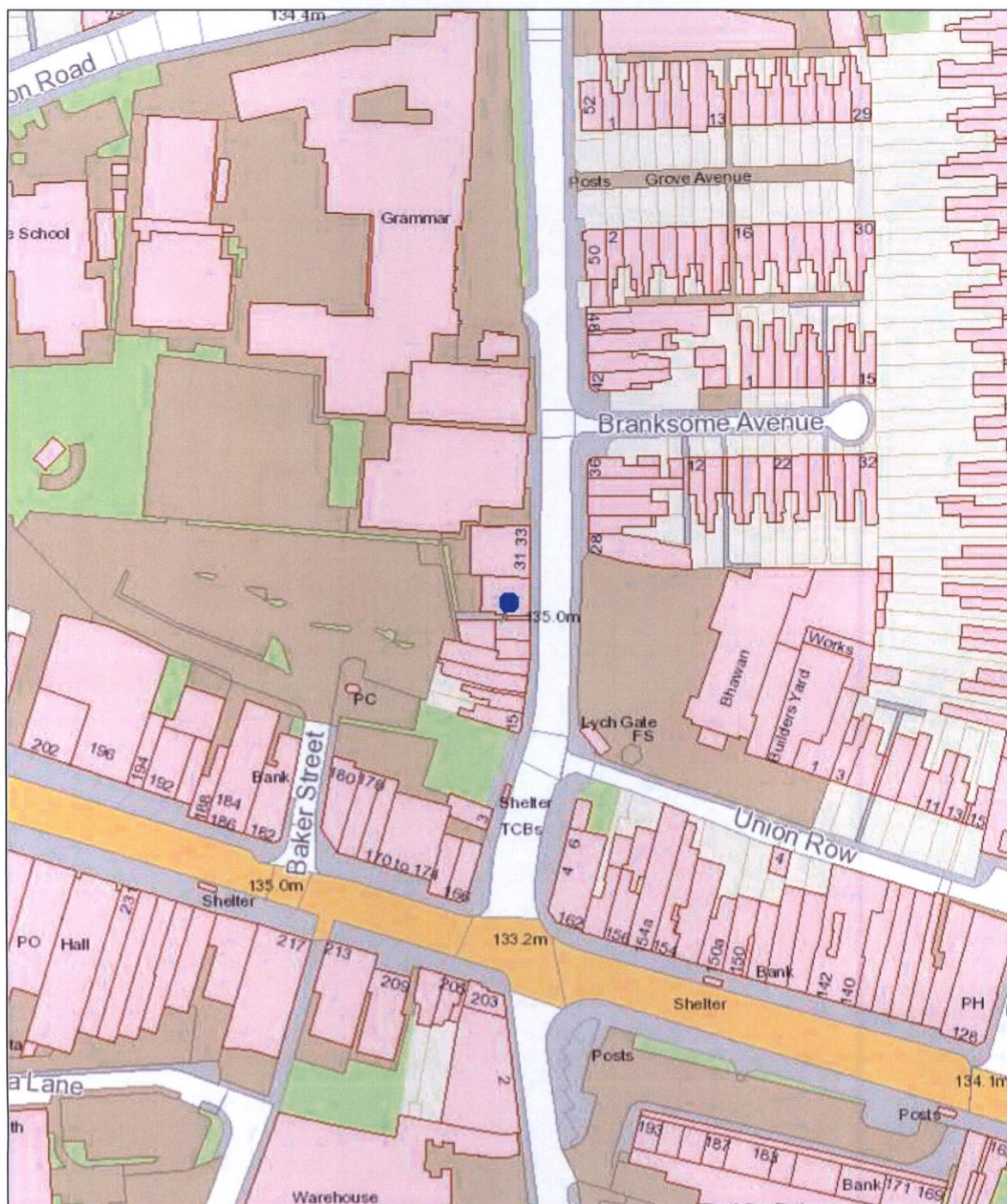

Birmingham City Council Map Created By:

Date of Map Creation: 15/10/2018

Notes

(c) Crown copyright. All rights reserved. Birmingham City Council 100021326 (2016).
You are not permitted to copy, sub-licence, distribute or sell any of this data to third parties in any form.

(c) GeoPerspectives, supplied by Bluesky International Ltd

Cities Revealed® copyright by The GeoInformation® Group, 2014 and Crown Copyright © All right reserved



Scale:
1:1,250