

BIRMINGHAM CITY COUNCIL

PUBLIC REPORT

Report to:	Licensing Sub Committee B
Report of:	Director of Regulation & Enforcement
Date of Meeting:	Tuesday 30th May 2023
Subject:	Licensing Act 2003 Premises Licence – Grant
Premises:	The King's Head, Hagley Road, Harborne, Birmingham, B17 8BJ
Ward affected:	Harborne
Contact Officer:	Bhupinder Nandhra, Senior Licensing Officer, licensing@birmingham.gov.uk

1. Purpose of report:

To consider a representation that has been made in respect of an application for a Premises Licence which seeks to permit the Sale of Alcohol (for consumption both on and off the premises) to operate from 09:00am until 04:00am (Monday to Sunday).

The provision of Regulated Entertainment, which initially consisted of films, indoor sporting events, live music, recorded music, performance of dance, and anything of a similar description, to operate both indoors and outdoors, from 09:00am until 04:00am (Monday to Sunday).

However, after discussions with West Midlands Police the applicant has agreed that Regulated Entertainment to take place indoors only.

To permit the provision of Late Night Refreshment, to operate both indoors and outdoors, from 11:00pm until 04:00am (Monday to Sunday).

Premises to remain open to the public from 09:00am until 04:00am (Monday to Sunday).

2. Recommendation:

To consider the representation that has been made and to determine the application, having regard to:

- The submissions made by all parties
- The Statement of Licensing Policy
- The Public Sector Equality Duty
- The s182 Guidance

3. Brief Summary of Report:

An application for a Premises Licence was received on 4th April 2023 in respect of The King's Head, Hagley Road, Harborne, Birmingham, B17 8BJ.

A representation has been received from Environmental Health as a responsible authority.

4. Compliance Issues:
4.1 Consistency with relevant Council Policies, Plans or Strategies:
<p>The report complies with the City Council's Statement of Licensing Policy and the Council's Corporate Plan to improve the standard of all licensed persons, premises and vehicles in the City.</p>
5. Relevant background/chronology of key events:
<p>Mr Dharminder Badhan applied on 4th April 2023 for the grant of a Premises Licence for The King's Head, Hagley Road, Harborne, Birmingham, B17 8BJ.</p> <p>A representation has been received from Environmental Health as a responsible authority, which is attached at Appendix 1.</p> <p>The application is attached at Appendix 2.</p> <p>Conditions have been agreed with West Midlands Police and the applicant, which are attached at Appendix 3.</p> <p>A Condition has been agreed with Birmingham City Council Licensing Enforcement and the applicant, which is attached at Appendix 4.</p> <p>Site Location Plans at Appendix 5.</p> <p>When carrying out its licensing functions, a licensing authority must have regard to Birmingham City Council's Statement of Licensing Policy and the Guidance issued by the Secretary of State under s182 of the Licensing Act 2003. The Licensing Authority is also required to take such steps as it considers appropriate for the promotion of the licensing objectives, which are:-</p> <ol style="list-style-type: none"> The prevention of crime and disorder; Public safety; The prevention of public nuisance; and The protection of children from harm.
6. List of background documents:
<p>Copy of the representation as detailed in Appendix 1.</p> <p>Application Form, Appendix 2.</p> <p>Conditions agreed with West Midlands Police, Appendix 3.</p> <p>Condition agreed with Birmingham City Council Licensing Enforcement, Appendix 4.</p> <p>Site Location Plans, Appendix 5.</p>
7. Options available
<p>To Grant the licence in accordance with the application.</p> <p>To Reject the application.</p> <p>To Grant the licence subject to conditions modified to such an extent as considered appropriate.</p> <p>Exclude from the licence any of the licensable activities to which the application relates.</p> <p>Refuse to specify a person in the licence as the premises supervisor.</p>

From: Harry Bevington
Sent: 26 April 2023 15:53
To: Licensing; Licensing Online; bw_licensing
Subject: Representation - Reference: KingsHeadB17

Hi all,

I am writing to you with regard to a licence application for The King's Head on Hagley Road, B17 8BJ.

The venue is seeking all licensed activities from 0900-0400 on all days of the week. I believe this to be highly unsuitable and completely out of nature of the current premises in the area. Further, I do not believe this would protect or promote the intended character of licensing objective d) (The prevention of public nuisance) given the residential uses in the proximate area.

For this reason, I am repping the application. I would be happy for the venue to carry out these activities until 2330 and should our department receive no adverse complaints over a six month period we can re-review and incrementally increase the hours the licensable activities can take place.

Best wishes,
Harry.

Harry Bevington
Environmental Protection Officer

Environmental Health | Regulation & Enforcement Division | City Operations Directorate



Birmingham
Application for a premises licence
Licensing Act 2003

For help contact
licensingonline@birmingham.gov.uk
 Telephone: 0121 303 9896

* required information

Section 1 of 21

You can save the form at any time and resume it later. You do not need to be logged in when you resume.

System reference This is the unique reference for this application generated by the system.

Your reference You can put what you want here to help you track applications if you make lots of them. It is passed to the authority.

Are you an agent acting on behalf of the applicant?

☐ Yes ☒ No

Put "no" if you are applying on your own behalf or on behalf of a business you own or work for.

Applicant Details

* First name

* Family name

* E-mail

Main telephone number Include country code.

Other telephone number

☐ Indicate here if you would prefer not to be contacted by telephone

Are you:

☐ Applying as a business or organisation, including as a sole trader

☒ Applying as an individual

A sole trader is a business owned by one person without any special legal structure. Applying as an individual means you are applying so you can be employed, or for some other personal reason, such as following a hobby.

Continued from previous page...

Your Address

Address official correspondence should be sent to.

* Building number or name	<input type="text"/>
* Street	<input type="text"/>
District	<input type="text"/>
* City or town	<input type="text"/>
County or administrative area	<input type="text"/>
* Postcode	<input type="text"/>
* Country	<input type="text"/>

Section 2 of 21

PREMISES DETAILS

I/we, as named in section 1, apply for a premises licence under section 17 of the Licensing Act 2003 for the premises described in section 2 below (the premises) and I/we are making this application to you as the relevant licensing authority in accordance with section 12 of the Licensing Act 2003.

Premises Address

Are you able to provide a postal address, OS map reference or description of the premises?

☒ Address ☐ OS map reference ☐ Description

Postal Address Of Premises

Building number or name	<input type="text" value="The King's Head"/>
Street	<input type="text" value="Hagley Road"/>
District	<input type="text"/>
City or town	<input type="text" value="Birmingham"/>
County or administrative area	<input type="text"/>
Postcode	<input type="text" value="B17 8BJ"/>
Country	<input type="text" value="United Kingdom"/>

Further Details

Telephone number	<input type="text"/>
Non-domestic rateable value of premises (£)	<input type="text" value="113,000"/>

Section 3 of 21**APPLICATION DETAILS**

In what capacity are you applying for the premises licence?

- ☒ An individual or individuals
- ☐ A limited company / limited liability partnership
- ☐ A partnership (other than limited liability)
- ☐ An unincorporated association
- ☐ Other (for example a statutory corporation)
- ☐ A recognised club
- ☐ A charity
- ☐ The proprietor of an educational establishment
- ☐ A health service body
- ☐ A person who is registered under part 2 of the Care Standards Act 2000 (c14) in respect of an independent hospital in Wales
- ☐ A person who is registered under Chapter 2 of Part 1 of the Health and Social Care Act 2008 in respect of the carrying on of a regulated activity (within the meaning of that Part) in an independent hospital in England
- ☐ The chief officer of police of a police force in England and Wales

Confirm The Following

- ☒ I am carrying on or proposing to carry on a business which involves the use of the premises for licensable activities
- ☐ I am making the application pursuant to a statutory function
- ☐ I am making the application pursuant to a function discharged by virtue of Her Majesty's prerogative

Section 4 of 21**INDIVIDUAL APPLICANT DETAILS****Applicant Name**

Is the name the same as (or similar to) the details given in section one?

- ☒ Yes ☐ No

If "Yes" is selected you can re-use the details from section one, or amend them as required. Select "No" to enter a completely new set of details.

First name

Family name

Is the applicant 18 years of age or older?

- ☒ Yes ☐ No

Continued from previous page...

Current Residential Address

Is the address the same as (or similar to) the address given in section one?

☒ Yes

☐ No

If "Yes" is selected you can re-use the details from section one, or amend them as required. Select "No" to enter a completely new set of details.

Building number or name

Street

District

City or town

County or administrative area

Postcode

Country

Applicant Contact Details

Are the contact details the same as (or similar to) those given in section one?

☒ Yes

☐ No

If "Yes" is selected you can re-use the details from section one, or amend them as required. Select "No" to enter a completely new set of details.

E-mail

Telephone number

Other telephone number

* Date of birth

 / /
dd mm yyyy

* Nationality

Documents that demonstrate entitlement to work in the UK
Right to work share code if not submitting scanned documents

Right to work share code

Add another applicant

Section 5 of 21

OPERATING SCHEDULE

When do you want the premises licence to start?

 01 / 04 / 2023
dd mm yyyy

If you wish the licence to be valid only for a limited period, when do you want it to end

 / /
dd mm yyyy

Provide a general description of the premises

Continued from previous page...

For example the type of premises, its general situation and layout and any other information which could be relevant to the licensing objectives. Where your application includes off-supplies of alcohol and you intend to provide a place for consumption of these off-supplies you must include a description of where the place will be and its proximity to the premises.

Public House

If 5,000 or more people are expected to attend the premises at any one time, state the number expected to attend

Section 6 of 21

PROVISION OF PLAYS

[See guidance on regulated entertainment](#)

Will you be providing plays?

☐ Yes

☒ No

Section 7 of 21

PROVISION OF FILMS

[See guidance on regulated entertainment](#)

Will you be providing films?

☒ Yes

☐ No

Standard Days And Timings

MONDAY

Start

End

Start

End

TUESDAY

Start

End

Start

End

WEDNESDAY

Start

End

Start

End

THURSDAY

Start

End

Start

End

Give timings in 24 hour clock.
(e.g., 16:00) and only give details for the days of the week when you intend the premises to be used for the activity.

Continued from previous page...

FRIDAY

Start 09:00

End 04:00

Start

End

SATURDAY

Start 09:00

End 04:00

Start

End

SUNDAY

Start 09:00

End 04:00

Start

End

Will the exhibition of films take place indoors or outdoors or both?

☐ Indoors

☐ Outdoors

☒ Both

Where taking place in a building or other structure tick as appropriate. Indoors may include a tent.

State type of activity to be authorised, if not already stated, and give relevant further details, for example (but not exclusively) whether or not music will be amplified or unamplified.

State any seasonal variations for the exhibition of film

For example (but not exclusively) where the activity will occur on additional days during the summer months.

None

Non standard timings. Where the premises will be used for the exhibition of film at different times from those listed in the column on the left, list below

For example (but not exclusively), where you wish the activity to go on longer on a particular day e.g. Christmas Eve.

None

Section 8 of 21

PROVISION OF INDOOR SPORTING EVENTS

[See guidance on regulated entertainment](#)

Will you be providing indoor sporting events?

☒ Yes

☐ No

Standard Days And Timings

Continued from previous page...

MONDAY

Start

End

Give timings in 24 hour clock.
(e.g., 16:00) and only give details for the days
of the week when you intend the premises
to be used for the activity.

Start

End

TUESDAY

Start

End

Start

End

WEDNESDAY

Start

End

Start

End

THURSDAY

Start

End

Start

End

FRIDAY

Start

End

Start

End

SATURDAY

Start

End

Start

End

SUNDAY

Start

End

Start

End

State type of activity to be authorised, if not already stated, and give relevant further details, for example (but not exclusively) whether or not music will be amplified or unamplified.

State any seasonal variations for indoor sporting events

For example (but not exclusively) where the activity will occur on additional days during the summer months.

None

Continued from previous page...

Non-standard timings. Where the premises will be used for indoor sporting events at different times from those listed in the column on the left, list below

For example (but not exclusively), where you wish the activity to go on longer on a particular day e.g. Christmas Eve.

None

Section 9 of 21

PROVISION OF BOXING OR WRESTLING ENTERTAINMENTS

[See guidance on regulated entertainment](#)

Will you be providing boxing or wrestling entertainments?

☐ Yes

☒ No

Section 10 of 21

PROVISION OF LIVE MUSIC

[See guidance on regulated entertainment](#)

Will you be providing live music?

☒ Yes

☐ No

Standard Days And Timings

MONDAY

Start

End

Start

End

Give timings in 24 hour clock.
(e.g., 16:00) and only give details for the days
of the week when you intend the premises
to be used for the activity.

TUESDAY

Start

End

Start

End

WEDNESDAY

Start

End

Start

End

THURSDAY

Start

End

Start

End

FRIDAY

Start

End

Start

End

Continued from previous page...

SATURDAY

Start 09:00

End 04:00

Start

End

SUNDAY

Start 09:00

End 04:00

Start

End

Will the performance of live music take place indoors or outdoors or both?

☐ Indoors

☐ Outdoors

☒ Both

Where taking place in a building or other structure tick as appropriate. Indoors may include a tent.

State type of activity to be authorised, if not already stated, and give relevant further details, for example (but not exclusively) whether or not music will be amplified or unamplified.

Amplified

State any seasonal variations for the performance of live music

For example (but not exclusively) where the activity will occur on additional days during the summer months.

None

Non-standard timings. Where the premises will be used for the performance of live music at different times from those listed in the column on the left, list below

For example (but not exclusively), where you wish the activity to go on longer on a particular day e.g. Christmas Eve.

None

Section 11 of 21

PROVISION OF RECORDED MUSIC

[See guidance on regulated entertainment](#)

Will you be providing recorded music?

☒ Yes

☐ No

Standard Days And Timings

MONDAY

Start 09:00

End 04:00

Start

End

Give timings in 24 hour clock.
(e.g., 16:00) and only give details for the days
of the week when you intend the premises
to be used for the activity.

Continued from previous page...

TUESDAY

Start 09:00

End 04:00

Start

End

WEDNESDAY

Start 09:00

End 04:00

Start

End

THURSDAY

Start 09:00

End 04:00

Start

End

FRIDAY

Start 09:00

End 04:00

Start

End

SATURDAY

Start 09:00

End 04:00

Start

End

SUNDAY

Start 09:00

End 04:00

Start

End

Will the playing of recorded music take place indoors or outdoors or both?

☐ Indoors ☐ Outdoors ☒ Both

Where taking place in a building or other structure tick as appropriate. Indoors may include a tent.

State type of activity to be authorised, if not already stated, and give relevant further details, for example (but not exclusively) whether or not music will be amplified or unamplified.

Amplified

State any seasonal variations for playing recorded music

For example (but not exclusively) where the activity will occur on additional days during the summer months.

None

Non-standard timings. Where the premises will be used for the playing of recorded music at different times from those listed in the column on the left, list below

Continued from previous page...

For example (but not exclusively), where you wish the activity to go on longer on a particular day e.g. Christmas Eve.

None

Section 12 of 21

PROVISION OF PERFORMANCES OF DANCE

[See guidance on regulated entertainment](#)

Will you be providing performances of dance?

☒ Yes

☐ No

Standard Days And Timings

MONDAY

Start

End

Give timings in 24 hour clock.
(e.g., 16:00) and only give details for the days
of the week when you intend the premises
to be used for the activity.

Start

End

TUESDAY

Start

End

Start

End

WEDNESDAY

Start

End

Start

End

THURSDAY

Start

End

Start

End

FRIDAY

Start

End

Start

End

SATURDAY

Start

End

Start

End

SUNDAY

Start

End

Start

End

Will the performance of dance take place indoors or outdoors or both?

☐ Indoors

☐ Outdoors

☒ Both

Where taking place in a building or other
structure tick as appropriate. Indoors may
include a tent.

Continued from previous page...

State type of activity to be authorised, if not already stated, and give relevant further details, for example (but not exclusively) whether or not music will be amplified or unamplified.

State any seasonal variations for the performance of dance

For example (but not exclusively) where the activity will occur on additional days during the summer months.

None

Non-standard timings. Where the premises will be used for the performance of dance at different times from those listed in the column on the left, list below

For example (but not exclusively), where you wish the activity to go on longer on a particular day e.g. Christmas Eve.

None

Section 13 of 21

PROVISION OF ANYTHING OF A SIMILAR DESCRIPTION TO LIVE MUSIC, RECORDED MUSIC OR PERFORMANCES OF DANCE

[See guidance on regulated entertainment](#)

Will you be providing anything similar to live music, recorded music or performances of dance?

☒ Yes

☐ No

Standard Days And Timings

MONDAY

Start

End

Start

End

Give timings in 24 hour clock.
(e.g., 16:00) and only give details for the days
of the week when you intend the premises
to be used for the activity.

TUESDAY

Start

End

Start

End

WEDNESDAY

Start

End

Start

End

Continued from previous page...

THURSDAY

Start 09:00

End 04:00

Start

End

FRIDAY

Start 09:00

End 04:00

Start

End

SATURDAY

Start 09:00

End 04:00

Start

End

SUNDAY

Start 09:00

End 04:00

Start

End

Give a description of the type of entertainment that will be provided

Will this entertainment take place indoors or outdoors or both?

☐ Indoors ☐ Outdoors ☒ Both

Where taking place in a building or other structure tick as appropriate. Indoors may include a tent.

State type of activity to be authorised, if not already stated, and give relevant further details, for example (but not exclusively) whether or not music will be amplified or unamplified.

State any seasonal variations for entertainment

For example (but not exclusively) where the activity will occur on additional days during the summer months.

None

Non-standard timings. Where the premises will be used for entertainment at different times from those listed in the column on the left, list below

For example (but not exclusively), where you wish the activity to go on longer on a particular day e.g. Christmas Eve.

None

Continued from previous page...

Section 14 of 21

LATE NIGHT REFRESHMENT

Will you be providing late night refreshment?

☒ Yes ☐ No

Standard Days And Timings

MONDAY

Start

End

Give timings in 24 hour clock.
(e.g., 16:00) and only give details for the days
of the week when you intend the premises
to be used for the activity.

Start

End

TUESDAY

Start

End

Start

End

WEDNESDAY

Start

End

Start

End

THURSDAY

Start

End

Start

End

FRIDAY

Start

End

Start

End

SATURDAY

Start

End

Start

End

SUNDAY

Start

End

Start

End

Will the provision of late night refreshment take place indoors or outdoors or both?

☐ Indoors ☐ Outdoors ☒ Both

Where taking place in a building or other
structure tick as appropriate. Indoors may
include a tent.

State type of activity to be authorised, if not already stated, and give relevant further details, for example (but not exclusively) whether or not music will be amplified or unamplified.

Continued from previous page...

State any seasonal variations

For example (but not exclusively) where the activity will occur on additional days during the summer months.

None

Non-standard timings. Where the premises will be used for the supply of late night refreshments at different times from those listed in the column on the left, list below

For example (but not exclusively), where you wish the activity to go on longer on a particular day e.g. Christmas Eve.

None

Section 15 of 21

SUPPLY OF ALCOHOL

Will you be selling or supplying alcohol?

☒ Yes ☐ No

Standard Days And Timings

MONDAY

Start

End

Start

End

TUESDAY

Start

End

Start

End

WEDNESDAY

Start

End

Start

End

THURSDAY

Start

End

Start

End

Give timings in 24 hour clock.
(e.g., 16:00) and only give details for the days
of the week when you intend the premises
to be used for the activity.

Continued from previous page...

FRIDAY

Start 09:00

End 04:00

Start

End

SATURDAY

Start 09:00

End 04:00

Start

End

SUNDAY

Start 09:00

End 04:00

Start

End

Will the sale of alcohol be for consumption:

- ☐ On the premises ☐ Off the premises ☒ Both

If the sale of alcohol is for consumption on the premises select on, if the sale of alcohol is for consumption away from the premises select off. If the sale of alcohol is for consumption on the premises and away from the premises select both.

State any seasonal variations

For example (but not exclusively) where the activity will occur on additional days during the summer months.

None

Non-standard timings. Where the premises will be used for the supply of alcohol at different times from those listed in the column on the left, list below

For example (but not exclusively), where you wish the activity to go on longer on a particular day e.g. Christmas Eve.

None

State the name and details of the individual whom you wish to specify on the licence as premises supervisor

Name

First name

Dharminder

Family name

Badhan

Date of birth

/ /
dd mm yyyy

Continued from previous page...

Enter the contact's address

Building number or name	<input type="text"/>
Street	<input type="text"/>
District	<input type="text"/>
City or town	<input type="text"/>
County or administrative area	<input type="text"/>
Postcode	<input type="text"/>
Country	<input type="text"/>
Personal Licence number (if known)	<input type="text" value="11968 / 1"/>
Issuing licensing authority (if known)	<input type="text" value="Birmingham City Council"/>

PROPOSED DESIGNATED PREMISES SUPERVISOR CONSENT

How will the consent form of the proposed designated premises supervisor be supplied to the authority?

- ☐ Electronically, by the proposed designated premises supervisor
- ☒ As an attachment to this application

Reference number for consent form (if known)

If the consent form is already submitted, ask the proposed designated premises supervisor for its 'system reference' or 'your reference'.

Section 16 of 21

ADULT ENTERTAINMENT

Highlight any adult entertainment or services, activities, or other entertainment or matters ancillary to the use of the premises that may give rise to concern in respect of children

Give information about anything intended to occur at the premises or ancillary to the use of the premises which may give rise to concern in respect of children, regardless of whether you intend children to have access to the premises, for example (but not exclusively) nudity or semi-nudity, films for restricted age groups etc gambling machines etc.

AWP Machines

Section 17 of 21

HOURS PREMISES ARE OPEN TO THE PUBLIC

Standard Days And Timings

MONDAY

Start

End

Start

End

Give timings in 24 hour clock.
(e.g., 16:00) and only give details for the days of the week when you intend the premises to be used for the activity.

Continued from previous page...

TUESDAY

Start 09:00

End 04:00

Start

End

WEDNESDAY

Start 09:00

End 04:00

Start

End

THURSDAY

Start 09:00

End 04:00

Start

End

FRIDAY

Start 09:00

End 04:00

Start

End

SATURDAY

Start 09:00

End 04:00

Start

End

SUNDAY

Start 09:00

End 04:00

Start

End

State any seasonal variations

For example (but not exclusively) where the activity will occur on additional days during the summer months.

None

Non standard timings. Where you intend to use the premises to be open to the members and guests at different times from those listed in the column on the left, list below

For example (but not exclusively), where you wish the activity to go on longer on a particular day e.g. Christmas Eve.

None

Section 18 of 21

LICENSING OBJECTIVES

Describe the steps you intend to take to promote the four licensing objectives:

a) General – all four licensing objectives (b,c,d,e)

Continued from previous page...

List here steps you will take to promote all four licensing objectives together.

No adult entertainment or services, activities, other entertainment or matters ancillary to the use of the premises that may give rise to concern in respect of children will be permitted on the premises.

b) The prevention of crime and disorder

The licence holder will ensure installation and maintenance of CCTV to the satisfaction of West Midlands Police.
All CCTV recordings will be kept for a minimum period of 28 days.
CCTV footage will be made available to West Midlands Police upon request.
SIA registered security staff will be provided to the satisfaction of West Midlands Police.
Designated Premises Supervisor to remain in overall control at all times, if outside promoters are used.
When the premises are open past midnight, no person shall be admitted after 00:30 hours and a minimum of 2 SIA registered door staff will be on duty until close of business.

c) Public safety

The licence holder will comply with all relevant fire safety and Health and Safety legislation.

d) The prevention of public nuisance

A notice will be displayed asking patrons to leave the premises quietly.

e) The protection of children from harm

The premises will adopt a Challenge 21 policy.
The only form of identification to be accepted by the premises will be photographic identification.
Staff will be trained on the prevention of underage sales.
Children under the age of 16 will be permitted on the premises until 23:00 hours only when accompanied by an adult purchasing a meal.

Section 19 of 21

NOTES ON DEMONSTRATING ENTITLEMENT TO WORK IN THE UK

Continued from previous page...

Entitlement to work/immigration status for individual applicants and applications from partnerships which are not limited liability partnerships:

A licence may not be held by an individual or an individual in a partnership who is resident in the UK who:

- does not have the right to live and work in the UK; or
- is subject to a condition preventing him or her from doing work relating to the carrying on of a licensable activity.

Any premises licence issued in respect of an application made on or after 6 April 2017 will become invalid if the holder ceases to be entitled to work in the UK.

Applicants must demonstrate that they have an entitlement to work in the UK and are not subject to a condition preventing them from doing work relating to the carrying on of a licensable activity. They do this in one of two ways: 1) by providing with this application copies or scanned copies of the documents listed below (which do not need to be certified), or 2) by providing their 'share code' to enable the licensing authority to carry out a check using the Home Office online right to work checking service (see below).

Documents which demonstrate entitlement to work in the UK

- An expired or current passport showing the holder, or a person named in the passport as the child of the holder, is a British citizen or a citizen of the UK and Colonies having the right of abode in the UK [please see note below about which sections of the passport to copy].
- An expired or current passport or national identity card showing the holder, or a person named in the passport as the child of the holder, is a national of a European Economic Area country or Switzerland.
- A Registration Certificate or document certifying permanent residence issued by the Home Office to a national of a European Economic Area country or Switzerland.
- A Permanent Residence Card issued by the Home Office to the family member of a national of a European Economic Area country or Switzerland.
- A **current** Biometric Immigration Document (Biometric Residence Permit) issued by the Home Office to the holder indicating that the person named is allowed to stay indefinitely in the UK, or has no time limit on their stay in the UK.
- A **current** passport endorsed to show that the holder is exempt from immigration control, is allowed to stay indefinitely in the UK, has the right of abode in the UK, or has no time limit on their stay in the UK.
- A **current** Immigration Status Document issued by the Home Office to the holder with an endorsement indicating that the named person is allowed to stay indefinitely in the UK or has no time limit on their stay in the UK, **when produced in combination with** an official document giving the person's permanent National Insurance number and their name issued by a Government agency or a previous employer.
- A birth or adoption certificate issued in the UK, **when produced in combination with** an official document giving the person's permanent National Insurance number and their name issued by a Government agency or a previous employer.
- A birth or adoption certificate issued in the Channel Islands, the Isle of Man or Ireland **when produced in combination with** an official document giving the person's permanent National Insurance number and their name issued by a Government agency or a previous employer.
- A certificate of registration or naturalisation as a British citizen, **when produced in combination with** an official document giving the person's permanent National Insurance number and their name issued by a Government agency or a previous employer.

Continued from previous page...

- A **current** passport endorsed to show that the holder is allowed to stay in the UK and is currently allowed to work and is not subject to a condition preventing the holder from doing work relating to the carrying on of a licensable activity.
- A **current** Biometric Immigration Document (Biometric Residence Permit) issued by the Home Office to the holder which indicates that the named person can currently stay in the UK and is allowed to work relation to the carrying on of a licensable activity.
- A **current** Residence Card issued by the Home Office to a person who is not a national of a European Economic Area state or Switzerland but who is a family member of such a national or who has derivative rights or residence.
- A **current** Immigration Status Document containing a photograph issued by the Home Office to the holder with an endorsement indicating that the named person may stay in the UK, and is allowed to work and is not subject to a condition preventing the holder from doing work relating to the carrying on of a licensable activity **when produced in combination with** an official document giving the person's permanent National Insurance number and their name issued by a Government agency or a previous employer.
- A Certificate of Application, **less than 6 months old**, issued by the Home Office under regulation 18(3) or 20(2) of the Immigration (European Economic Area) Regulations 2016, to a person who is not a national of a European Economic Area state or Switzerland but who is a family member of such a national or who has derivative rights of residence.
- Reasonable evidence that the person has an outstanding application to vary their permission to be in the UK with the Home Office such as the Home Office acknowledgement letter or proof of postage evidence, or reasonable evidence that the person has an appeal or administrative review pending on an immigration decision, such as an appeal or administrative review reference number.
- Reasonable evidence that a person who is not a national of a European Economic Area state or Switzerland but who is a family member of such a national or who has derivative rights of residence in exercising treaty rights in the UK including:-
 - evidence of the applicant's own identity – such as a passport,
 - evidence of their relationship with the European Economic Area family member – e.g. a marriage certificate, civil partnership certificate or birth certificate, and
 - evidence that the European Economic Area national has a right of permanent residence in the UK or is one of the following if they have been in the UK for more than 3 months:
 - (i) working e.g. employment contract, wage slips, letter from the employer,
 - (ii) self-employed e.g. contracts, invoices, or audited accounts with a bank,
 - (iii) studying e.g. letter from the school, college or university and evidence of sufficient funds; or
 - (iv) self-sufficient e.g. bank statements.

Family members of European Economic Area nationals who are studying or financially independent must also provide evidence that the European Economic Area national and any family members hold comprehensive sickness insurance in the UK. This can include a private medical insurance policy, an EHIC card or an S1, S2 or S3 form.

Original documents must not be sent to licensing authorities. If the document copied is a passport, a copy of the following pages should be provided:-

- (i) any page containing the holder's personal details including nationality;
- (ii) any page containing the holder's photograph;
- (iii) any page containing the holder's signature;
- (iv) any page containing the date of expiry; and
- (v) any page containing information indicating the holder has permission to enter or remain in the UK and is permitted to work.

Continued from previous page...

If the document is not a passport, a copy of the whole document should be provided.

Your right to work will be checked as part of your licensing application and this could involve us checking your immigration status with the Home Office. We may otherwise share information with the Home Office. Your licence application will not be determined until you have complied with this guidance.

Home Office online right to work checking service

As an alternative to providing a copy of the documents listed above, applicants may demonstrate their right to work by allowing the licensing authority to carry out a check with the Home Office online right to work checking service.

To demonstrate their right to work via the Home Office online right to work checking service, applicants should include in this application their 9-digit share code (provided to them upon accessing the service at <https://www.gov.uk/proof-right-to-work>) which, along with the applicant's date of birth (provided within this application), will allow the licensing authority to carry out the check.

In order to establish the applicant's right to work, the check will need to indicate that the applicant is allowed to work in the United Kingdom and is not subject to a condition preventing them from doing work relating to the carrying on of a licensable activity.

An online check will not be possible in all circumstances because not all applicants will have an immigration status that can be checked online. The Home Office online right to work checking service sets out what information and/or documentation applicants will need in order to access the service. Applicants who are unable to obtain a share code from the service should submit copy documents as set out above.

Section 20 of 21

NOTES ON REGULATED ENTERTAINMENT

Continued from previous page...

In terms of specific **regulated entertainments** please note that:

- Plays: no licence is required for performances between 08:00 and 23:00 on any day, provided that the audience does not exceed 500.
- Films: no licence is required for 'not-for-profit' film exhibition held in community premises between 08:00 and 23:00 on any day provided that the audience does not exceed 500 and the organiser (a) gets consent to the screening from a person who is responsible for the premises; and (b) ensures that each such screening abides by age classification ratings.
- Indoor sporting events: no licence is required for performances between 08:00 and 23:00 on any day, provided that the audience does not exceed 1000.
- Boxing or Wrestling Entertainment: no licence is required for a contest, exhibition or display of Greco-Roman wrestling, or freestyle wrestling between 08:00 and 23:00 on any day, provided that the audience does not exceed 1000. Combined fighting sports – defined as a contest, exhibition or display which combines boxing or wrestling with one or more martial arts – are licensable as a boxing or wrestling entertainment rather than an indoor sporting event.
- Live music: no licence permission is required for:
 - o a performance of unamplified live music between 08:00 and 23:00 on any day, on any premises.
 - o a performance of amplified live music between 08:00 and 23:00 on any day on premises authorised to sell alcohol for consumption on those premises, provided that the audience does not exceed 500.
 - o a performance of amplified live music between 08:00 and 23:00 on any day, in a workplace that is not licensed to sell alcohol on those premises, provided that the audience does not exceed 500.
 - o a performance of amplified live music between 08:00 and 23:00 on any day, in a church hall, village hall, community hall, or other similar community premises, that is not licensed by a premises licence to sell alcohol, provided that (a) the audience does not exceed 500, and (b) the organiser gets consent for the performance from a person who is responsible for the premises.
 - o a performance of amplified live music between 08:00 and 23:00 on any day, at the non-residential premises of (i) a local authority, or (ii) a school, or (iii) a hospital, provided that (a) the audience does not exceed 500, and (b) the organiser gets consent for the performance on the relevant premises from: (i) the local authority concerned, or (ii) the school or (iii) the health care provider for the hospital.
- Recorded Music: no licence permission is required for:
 - o any playing of recorded music between 08:00 and 23:00 on any day on premises authorised to sell alcohol for consumption on those premises, provided that the audience does not exceed 500.
 - o any playing of recorded music between 08:00 and 23:00 on any day, in a church hall, village hall, community hall, or other similar community premises, that is not licensed by a premises licence to sell alcohol, provided that (a) the audience does not exceed 500, and (b) the organiser gets consent for the performance from a person who is responsible for the premises.
 - o any playing of recorded music between 08:00 and 23:00 on any day, at the non-residential premises of (i) a local authority, or (ii) a school, or (iii) a hospital, provided that (a) the audience does not exceed 500, and (b) the organiser gets consent for the performance on the relevant premises from: (i) the local authority concerned, or (ii) the school proprietor or (iii) the health care provider for the hospital.

Continued from previous page...

- Dance: no licence is required for performances between 08.00 and 23.00 on any day, provided that the audience does not exceed 500. However, a performance which amounts to adult entertainment remains licensable.
- Cross activity exemptions: no licence is required between 08.00 and 23.00 on any day, with no limit on audience size for:
 - o any entertainment taking place on the premises of the local authority where the entertainment is provided by or on behalf of the local authority;
 - o any entertainment taking place on the hospital premises of the health care provider where the entertainment is provided by or on behalf of the health care provider;
 - o any entertainment taking place on the premises of the school where the entertainment is provided by or on behalf of the school proprietor; and
 - o any entertainment (excluding films and a boxing or wrestling entertainment) taking place at a travelling circus, provided that (a) it takes place within a moveable structure that accommodates the audience, and (b) that the travelling circus has not been located on the same site for more than 28 consecutive days.

Section 21 of 21

PAYMENT DETAILS

This fee must be paid to the authority. If you complete the application online, you must pay it by debit or credit card.

Premises Licence Fees are determined by the non domestic rateable value of the premises.

To find out a premises non domestic rateable value go to the Valuation Office Agency site at <https://www.tax.service.gov.uk/business-rates-find/search>

Band A - No RV to £4300 - £100.00

Band B - £4301 to £33000 - £190.00

Band C - £33001 to £87000 - £315.00

Band D - £87001 to £125000 - £450.00*

Band E - £125001 and over - £635.00*

*If the premises rateable value is in Bands D or E and the premises is primarily used for the consumption of alcohol on the premises then you are required to pay a higher fee

Band D - £87001 to £125000 - £900.00

Band E - £125001 and over - £1,905.00

There is an exemption from the payment of fees in relation to the provision of regulated entertainment at church halls, chapel halls or premises of a similar nature, village halls, parish or community halls, or other premises of a similar nature. The costs associated with these licences will be met by central Government. If, however, the licence also authorises the use of the premises for the supply of alcohol or the provision of late night refreshment, a fee will be required.

Schools and sixth form colleges are exempt from the fees associated with the authorisation of regulated entertainment where the entertainment is provided by and at the school or college and for the purposes of the school or college.

If you operate a large event you are subject to ADDITIONAL fees based upon the number in attendance at any one time

Capacity 5000-9999 - £1,000.00

Capacity 10000 -14999 - £2,000.00

Capacity 15000-19999 - £4,000.00

Capacity 20000-29999 - £8,000.00

Capacity 30000-39999 - £16,000.00

Capacity 40000-49999 - £24,000.00

Capacity 50000-59999 - £32,000.00

Capacity 60000-69999 - £40,000.00

Capacity 70000-79999 - £48,000.00

Capacity 80000-89999 - £56,000.00

Capacity 90000 and over - £64,000.00

* Fee amount (£)

900.00

DECLARATION

Continued from previous page...

[APPLICABLE TO INDIVIDUAL APPLICANTS ONLY, INCLUDING THOSE IN A PARTNERSHIP WHICH IS NOT A LIMITED LIABILITY PARTNERSHIP] I UNDERSTAND I AM NOT ENTITLED TO BE ISSUED WITH A LICENCE IF I DO NOT HAVE THE ENTITLEMENT TO LIVE AND WORK IN THE UK (OR IF I AM SUBJECT TO A CONDITION PREVENTING ME FROM DOING WORK RELATING TO THE CARRYING ON OF A LICENSABLE ACTIVITY) AND THAT MY LICENCE WILL BECOME INVALID IF I CEASE TO BE ENTITLED TO LIVE AND WORK IN THE UK (PLEASE READ GUIDANCE NOTE 15).

THE DPS NAMED IN THIS APPLICATION FORM IS ENTITLED TO WORK IN THE UK (AND IS NOT SUBJECT TO CONDITIONS PREVENTING HIM OR HER FROM DOING WORK RELATING TO A LICENSABLE ACTIVITY) AND I HAVE SEEN A COPY OF HIS OR HER PROOF OF ENTITLEMENT TO WORK, IF APPROPRIATE (PLEASE SEE NOTE 15).

☒ Ticking this box indicates you have read and understood the above declaration

This section should be completed by the applicant, unless you answered "Yes" to the question "Are you an agent acting on behalf of the applicant?"

* Full name
* Capacity
* Date / /
dd mm yyyy

Once you're finished you need to do the following:

1. Save this form to your computer by clicking file/save as...
2. Go back to <https://www.gov.uk/apply-for-a-licence/premises-licence/birmingham/apply-1> to upload this file and continue with your application.

Don't forget to make sure you have all your supporting documentation to hand.

IT IS AN OFFENCE LIABLE TO SUMMARY CONVICTION TO A FINE OF ANY AMOUNT UNDER SECTION 158 OF THE LICENSING ACT 2003, TO MAKE A FALSE STATEMENT IN OR IN CONNECTION WITH THIS APPLICATION

IT IS AN OFFENCE UNDER SECTION 24B OF THE IMMIGRATION ACT 1971 FOR A PERSON TO WORK WHEN THEY KNOW, OR HAVE REASONABLE CAUSE TO BELIEVE, THAT THEY ARE DISQUALIFIED FROM DOING SO BY REASON OF THEIR IMMIGRATION STATUS. THOSE WHO EMPLOY AN ADULT WITHOUT LEAVE OR WHO IS SUBJECT TO CONDITIONS AS TO EMPLOYMENT WILL BE LIABLE TO A CIVIL PENALTY UNDER SECTION 15 OF THE IMMIGRATION, ASYLUM AND NATIONALITY ACT 2006 AND PURSUANT TO SECTION 21 OF THE SAME ACT, WILL BE COMMITTING AN OFFENCE WHERE THEY DO SO IN THE KNOWLEDGE, OR WITH REASONABLE CAUSE TO BELIEVE, THAT THE EMPLOYEE IS DISQUALIFIED

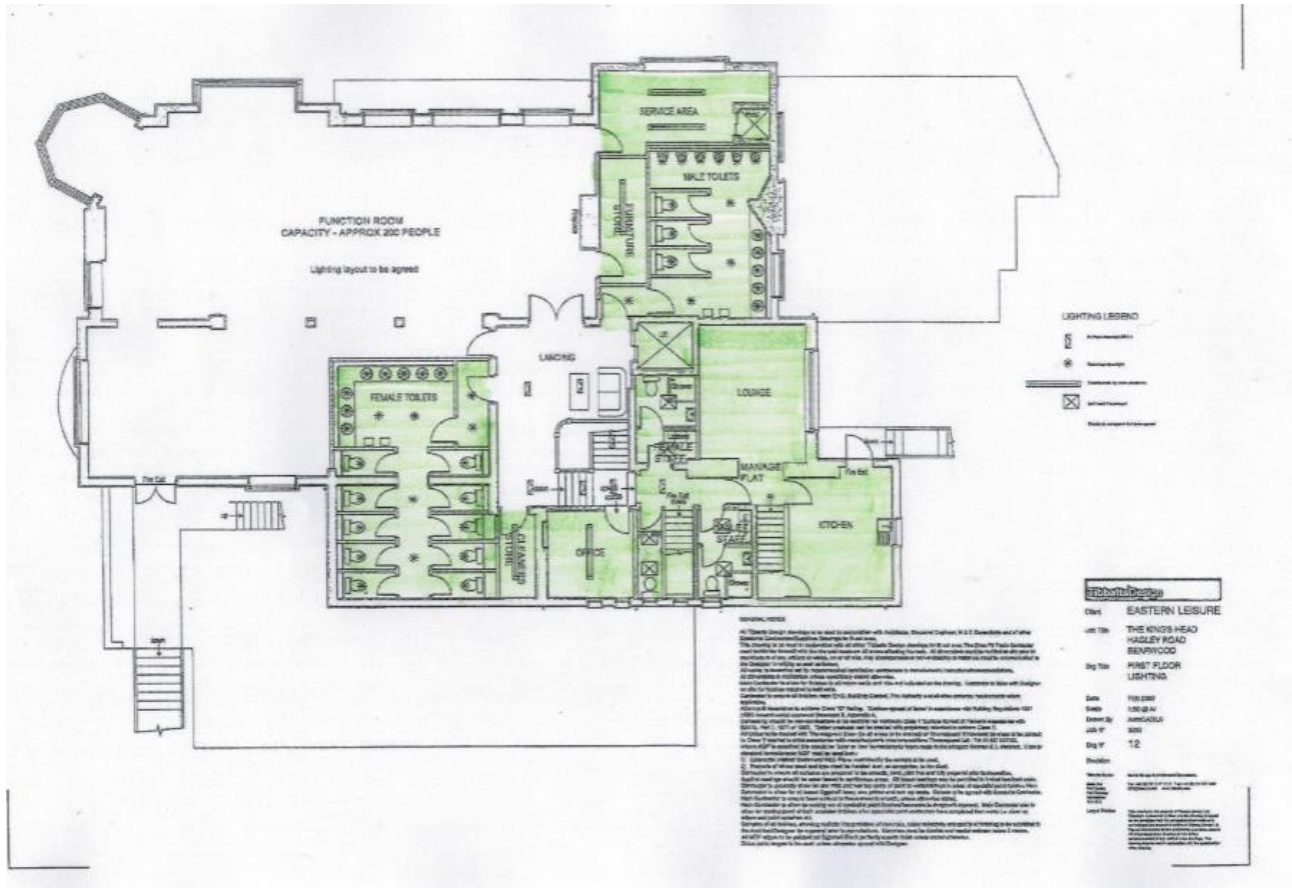
[illegible]

From: Mark Swallow
Sent: 18 April 2023 08:25
To: 'Dharm Badhan'
Cc: Licensing
Subject: [External]: RE: The Kings Head

Good Morning Licensing,

In relation to the above application the applicant has agreed to the below conditions being added to the license.

West Midlands Police therefore have no objections to the application with the below conditions. The applicant has been copied into this email.

Mark Swallow.

From: Dharm Badhan
Sent: 17 April 2023 13:49
To: Mark Swallow
Subject: [External]: RE: The Kings Head

CAUTION: This email originated from outside of West Midlands Police. Do not click links or open attachments unless you are sure the content is safe.

Hi Mark,

I have examined the conditions for the premises, and I am prepared to accept them as they are.

Kind regards,

Dharminder.

Sent from [Mail](#) for Windows

From: [Mark Swallow](#)
Sent: 17 April 2023 09:08
To: ['Dharm Badhan'](#)
Subject: The Kings Head

Dharminder,

Reference your application for a premises license for The Kings Head, Hagley Rd I have attached what West Midlands Police believe would be suitable conditions for the premises. These are in order to promote the licensing objectives.

Please examine these and take any advice that you see fit and then let me know whether you are prepared to accept them, accept them with modifications or are not prepared to accept any. If you need to speak about them please don,t hesitate to contact me either by phone or email.

Mark Swallow.
West Midlands Police.
Birmingham Central Licensing Team.

1. Staff involved in the sale of alcohol are to be trained under the Licensing Act 2003 prior to being allowed to sell/ supply alcohol. All training is to be documented and signed by the Premises License Holder and the trainee. All training records are to be made available to any of the responsible authorities on request. Staff involved in the sale/ supply of alcohol are to receive documented refresher training every six months.
2. The company will operate the Challenge 25 Policy.
3. Alcohol will not form any part of deliveries made by the premises,
4. Regulated entertainment will take place indoors only. Doors and windows will remain closed whilst regulated entertainment is taking place after 2000 hours except for ingress and egress or cases of emergency.
5. While regulated entertainment is taking place the premises will ensure that regular noise assessments two checks one at 2100 and one at 0100 hours are carried out at the nearest residential property to ensure noise or vibration from the premises does not cause a public nuisance. These checks are to be documented, dated, timed and signed by the person who has made the check. This documentation to be made immediately available to any of the responsible authorities on request and held on the premises for a minimum of 3 months.
6. The volume of all entertainment/music will be controlled by the DPS, premises licence holder or their nominated representative and not the DJ, artist or persons hiring the venue.
7. The premises will risk assess the need for door staff when trading and deploy door staff accordingly. Door staff will sign on and off duty. The premises will keep a profile of all door staff which will include a copy of their SIA licence and photographic ID. (If photographic ID is not available then a utility bill no older than 3 months will be acceptable.) The signing in & out sheets and profiles will be kept on the premises for a minimum of 3 months and made immediately available to any of the responsible authorities on request. Door staff will wear a fluorescent coat, jacket or waistcoat while on duty at the premises. Door staff will remain on duty until all the customers have dispersed and this will form part of the premises dispersal plan. The risk assessment and profiles will be made available to any of the responsible authorities immediately on request.
8. If the premises is hired out or any promoted event with/by a third party the premises will notify West Midlands Police Central Licensing Team (by email) a minimum of 28 days prior to the event taking place unless West Midlands Police agree to a reduced notice period. This notification will be accompanied by a risk assessment tailored for that event. As well as the security plan the risk assessment will include the names, addresses and dates of birth of the person(s) hiring the room or promoter. It will also include the real names and stage names of any artist, DJ, band or performer. If West Midlands Police make any recommendations in relation to an event these will become conditions of the license for that event and West Midlands Police will have a veto of any event which is likely to impact on the licensing objectives.
9. The premises must supply an event planner of a full month's list of events in writing or email to the Birmingham Central Police Licensing Department at least 28 days in advance, for any event were licensable will take place. This event planner shall include, as a minimum Type of event, dates and times of all events. Name, address, date of birth of persons hiring the premises and / or promoter. Details of all DJs, live acts or other performers including stage names, full names, and date of birth. Details of where / if the events are being advertised and expected audience numbers. For short notice events where it is impossible for the premises / organiser to have prior notification / knowledge of the event, the premises must inform West Midlands Police Licensing Department immediately as the venue is booked with the required details as above, no later than 4 days prior to the event. The venue will not take late bookings

for birthday parties, weddings, christenings etc. If West Midlands Police make any recommendations in relation to an event these will become conditions of the license for that event and West Midlands Police will have a veto of any event which is likely to impact on the licensing objectives.

10. Children under the age of 16 will be permitted on the premises until 23:00 hours only when accompanied by an adult purchasing a meal.
11. When the premises are open past midnight, no person shall be admitted after 00:30 hours
12. No adult entertainment or services, activities, other entertainment or matters ancillary to the use of the premises that may give rise to concern in respect of children will be permitted on the premises.
13. The premises will operate a vulnerability policy. This will be made available to any of the responsible authorities on request.
14. The premises will operate a dispersal policy. This will be made available to any of the responsible authorities on request.
15. The premises will operate a search policy. This will be made available to any of the responsible authorities on request.
16. The premises will operate a drugs policy. This will be made available to any of the responsible authorities on request.
17. CCTV that is approved by West Midlands police will be fitted in the premises. Images will be retained for a period of at least 31 days and will be made available to any of the responsible authorities to view or copies produced on request. If for any reason the CCTV hard drive needs to be replaced the previous / old hard drive will be kept on site for a minimum of 31 days and made immediately available to any of the responsible authorities on request. The CCTV will be checked to ensure that it is working each day prior to licensable activity taking place. The time of the check, the identity of the person carrying this out and the result of it will be recorded in the incident log.
18. An incident/ refusals log will be maintained at the premises. The DPS or nominated member of management will audit these logs weekly and sign to show this action has been completed. The log will be made immediately available to members of the responsible authorities on request.

From: Dharm Badhan
Sent: 28 April 2023 12:55
To: Gary Callaghan
Subject: RE: King's Head Notice Pictures

Hi Gary,

I am happy with the change.

Kind regards,

Dharminder.

On Apr 28, 2023 12:48 PM, Gary Callaghan wrote:

Hi Dharm

Further to our telephone conversation ,

b) The prevention of crime and disorder

I would like to very slightly amend the following proposed condition from - CCTV footage will be made available to West Midlands Police upon request. To CCTV footage will be made available to **ALL responsible authorities** upon request.

Can you please confirm that you happy with this change

Regards
Gary

Gary Callaghan

Licensing Enforcement Officer

Birmingham City Council Licensing Enforcement

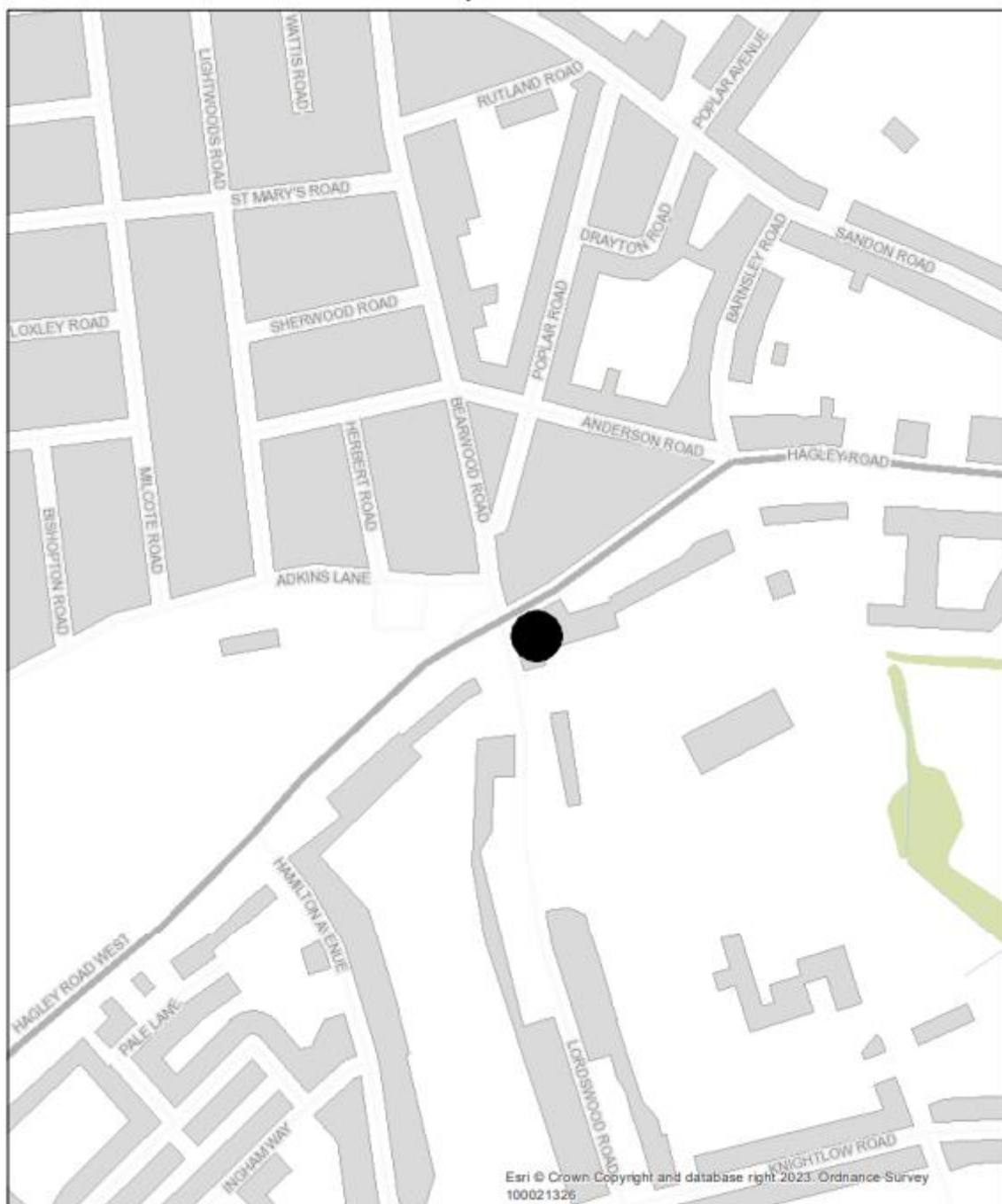

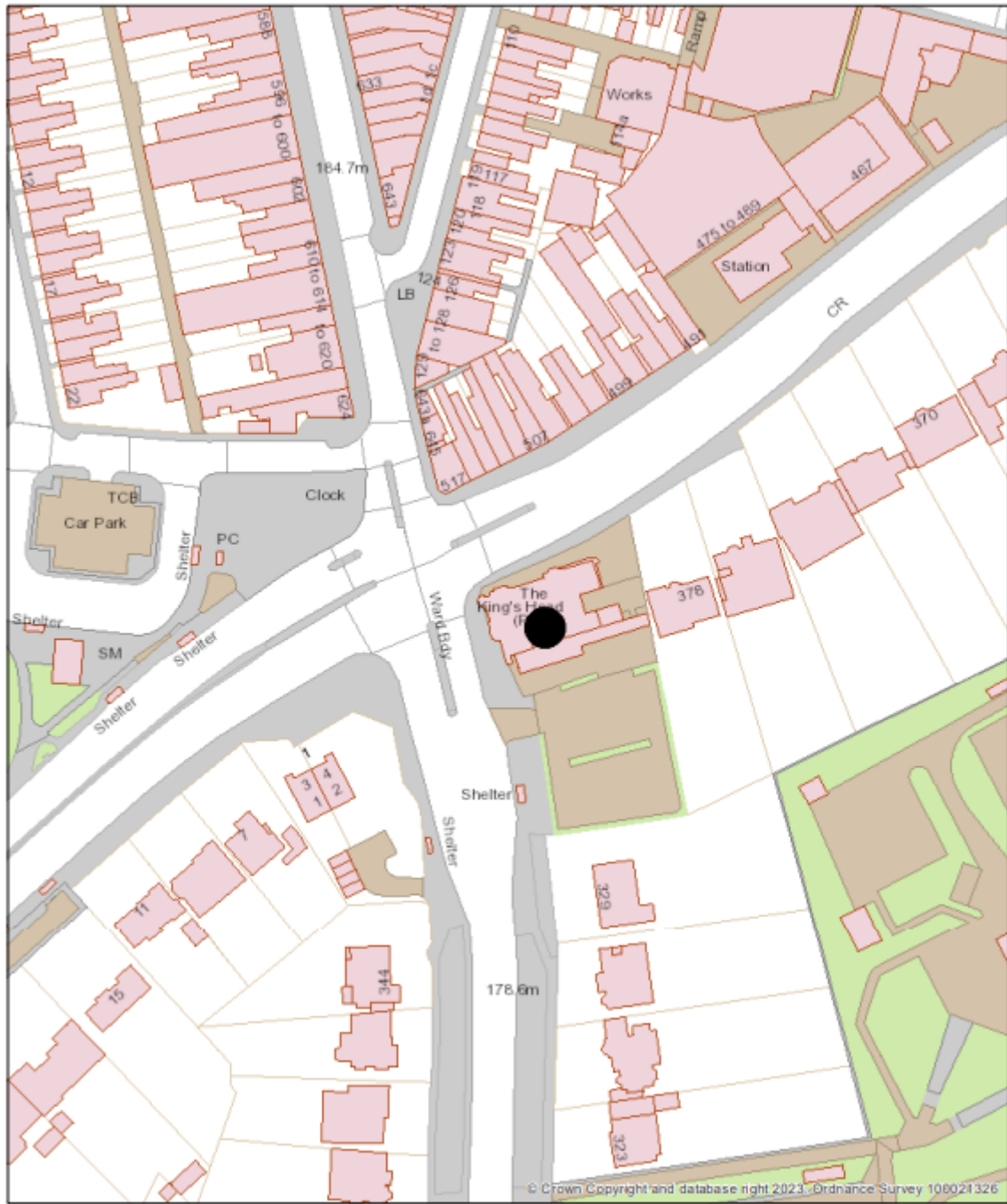

© Crown Copyright and database right 2023. Ordnance Survey 100021326

© Crown copyright. All rights reserved. Birmingham City Council 100021326 (2019)