

# BIRMINGHAM CITY COUNCIL

## PUBLIC REPORT

<b>Report to:</b>	<b>Licensing Sub Committee B</b>
<b>Report of:</b>	<b>Director of Regulation &amp; Enforcement</b>
<b>Date of Meeting:</b>	<b>Tuesday 31<sup>st</sup> October 2023</b>
<b>Subject:</b>	<b>Licensing Act 2003 Premises Licence – Grant</b>
<b>Premises:</b>	<b>Jungle Rumble, Unit 21, Star City, Watson Road, Nechells, Birmingham, B7 5SA</b>
<b>Ward affected:</b>	<b>Nechells</b>
<b>Contact Officer:</b>	<b>David Kennedy, Principal Licensing Officer, <a href="mailto:licensing@birmingham.gov.uk">licensing@birmingham.gov.uk</a></b>

### 1. Purpose of report:

To consider a representation that has been made in respect of an application for a Premises Licence which seeks to permit the Sale of Alcohol (for consumption on the premises) to operate from 10:00am until 11:30pm (Monday to Sunday).

The provision of Regulated Entertainment consisting of indoor sporting events, to operate from 10:00am until 11:30pm (Monday to Sunday).

To permit the provision of Late Night Refreshment, to operate indoors only, from 11:00pm until 11:30pm (Monday to Sunday).

Premises to remain open to the public from 10:00am until 12:00midnight (Monday to Sunday).

### 2. Recommendation:

To consider the representation that has been made and to determine the application, having regard to:

- The submissions made by all parties
- The Statement of Licensing Policy
- The Public Sector Equality Duty
- The s182 Guidance

### 3. Brief Summary of Report:

An application for a Premises Licence was received on 11<sup>th</sup> September 2023 in respect of Jungle Rumble, Unit 21, Star City, Watson Road, Nechells, Birmingham, B7 5SA.

A representation has been received from other persons.

### 4. Compliance Issues:

#### 4.1 Consistency with relevant Council Policies, Plans or Strategies:

The report complies with the City Council's Statement of Licensing Policy and the Council's Corporate Plan to improve the standard of all licensed persons, premises and vehicles in the City.

## **5. Relevant background/chronology of key events:**

Jungle Rumble (Star City) Limited applied on 11<sup>th</sup> September 2023 for the grant of a Premises Licence for Jungle Rumble, Unit 21, Star City, Watson Road, Nechells, Birmingham, B7 5SA.

A representation has been received from other persons, which is attached at Appendix 1.

The application is attached at Appendix 2.

Conditions have been agreed with West Midlands Police and the applicant, which are attached at Appendix 3.

Site Location Plans at Appendix 4.

When carrying out its licensing functions, a licensing authority must have regard to Birmingham City Council's Statement of Licensing Policy and the Guidance issued by the Secretary of State under s182 of the Licensing Act 2003. The Licensing Authority is also required to take such steps as it considers appropriate for the promotion of the licensing objectives, which are:-

- a. The prevention of crime and disorder;
- b. Public safety;
- c. The prevention of public nuisance; and
- d. The protection of children from harm.

## **6. List of background documents:**

Copy of the representation as detailed in Appendix 1.

Application Form, Appendix 2.

Conditions agreed with West Midlands Police, Appendix 3.

Site Location Plans, Appendix 4.

## **7. Options available**

To Grant the licence in accordance with the application.

To Reject the application.

To Grant the licence subject to conditions modified to such an extent as considered appropriate.

Exclude from the licence any of the licensable activities to which the application relates.

Refuse to specify a person in the licence as the premises supervisor.

**From:**

**Sent:** 23 September 2023 20:33

**To:** Licensing

**Subject:** Objection to jungle rumble star city b7 5sa

Hello

I am just writing to express my concerns with the new establishment that is going to open, called jungle rumble at star city birmingham.

I have seen the notice which states it will be serving alcohol.

We have been going to star city for many years now and in the past there have been issues with asbo's and drunkard youth starting random fights. I have 2 little ones who really enjoy going on a weekly basis. Alcohol should not be allowed as star city is already unsafe.

Thank

## Birmingham City Council

Application for a premises licence to be granted  
under the Licensing Act 2003

## PLEASE READ THE FOLLOWING INSTRUCTIONS FIRST

Before completing this form please read the guidance notes at the end of the form.  
If you are completing this form by hand please write legibly in block capitals. In all cases ensure that your answers are inside the boxes and written in black ink. Use additional sheets if necessary.  
You may wish to keep a copy of the completed form for your records.

We Jungle Rumble (Star City) Ltd

apply for a premises licence under section 17 of the Licensing Act 2003 for the premises described in Part 1 below (the premises) and I/we are making this application to you as the relevant licensing authority in accordance with section 12 of the Licensing Act 2003

## Part 1 – Premises Details

Postal address of premises or, if none, ordnance survey map reference or description			
Jungle Rumble Unit 21, Star City Watson Road Nechells			
Post town	Birmingham	Post code	B7 5SA
Telephone number at premises (if any)			
Non-domestic rateable value of premises		£83,500	

## Part 2 - Applicant Details

Please state whether you are applying for a premises licence as

Please tick yes

- |   |                                     |                             |
|---|-------------------------------------|-----------------------------|
| a) an individual or individuals *   | <input type="checkbox"/>            | please complete section (A) |
| b) a person other than an individual *  |                                     |                             |
| i. as a limited company   | <input checked="" type="checkbox"/> | please complete section (B) |
| ii. as a partnership  | <input type="checkbox"/>            | please complete section (B) |
| iii. as an unincorporated association or  | <input type="checkbox"/>            | please complete section (B) |
| iv. other (for example a statutory corporation)   | <input type="checkbox"/>            | please complete section (B) |
| c) a recognised club  | <input type="checkbox"/>            | please complete section (B) |
| d) a charity  | <input type="checkbox"/>            | please complete section (B) |
| e) the proprietor of an educational establishment   | <input type="checkbox"/>            | please complete section (B) |
| f) a health service body  | <input type="checkbox"/>            | please complete section (B) |
| g) a person who is registered under Part 2 of the Care Standards Act 2000 (c14) in respect of an independent hospital | <input type="checkbox"/>            | please complete section (B) |

- ga a person who is registered under Chapter 2 of ☐ please complete section (B)  
 ) Part 1 of the Health and Social Care Act 2008  
 (within the meaning of that Part) in an  
 independent hospital in England  
 h) the chief officer of police of a police force in ☐ please complete section (B)  
 England and Wales

\* If you are applying as a person described in (a) or (b) please confirm:

Please tick yes

- I am carrying on or proposing to carry on a business which involves the use ☒  
 of the premises for licensable activities; or
- I am making the application pursuant to a ☐  
     o statutory function or ☐  
     o a function discharged by virtue of Her Majesty's prerogative ☐

**(A) INDIVIDUAL APPLICANTS** (fill in as applicable)

Mr <input type="checkbox"/>	Mrs <input type="checkbox"/>	Miss <input type="checkbox"/>	Ms <input type="checkbox"/>	Other Title (for example, Rev)	
Surname			First names		
Date of Birth old or over			I am 18 years <input type="checkbox"/> Please tick yes		
Nationality					
Current residential address if different from premises address					
Post Town				Postcode	
Daytime contact telephone number					
E-mail address (optional)					
Where applicable (if demonstrating a right to work via the Home Office online right to work checking service), the 9-digit 'share code' provided to the applicant by that service (please see note 15 for information)					

**SECOND INDIVIDUAL APPLICANT** (if applicable)

Mr <input type="checkbox"/>	Mrs <input type="checkbox"/>	Miss <input type="checkbox"/>	Ms <input type="checkbox"/>	Other Title (for example, Rev)	
Surname			First names		
Date of Birth old or over			I am 18 years <input type="checkbox"/> Please tick yes		
Nationality					

Current residential address if different from premises address			
Post Town		Postcode	
Daytime contact telephone number			
E-mail address (optional)			
Where applicable (if demonstrating a right to work via the Home Office online right to work checking service), the 9-digit 'share code' provided to the applicant by that service (please see note 15 for information)			

#### (B) OTHER APPLICANTS

Please provide name and registered address of applicant in full. Where appropriate please give any registered number. In the case of a partnership or other joint venture (other than a body corporate), please give the name and address of each party concerned.

Name Jungle Rumble (Star City) Ltd
Address Horizon Ca 12 Somerset Place Glasgow Scotland G3 7JT
Registered number (where applicable) SC763387
Description of applicant (for example, partnership, company, unincorporated association etc.) Private Limited Company
Telephone number (if any)
E-mail address (optional)

#### Part 3 Operating Schedule

When do you want the premises licence to start?

Day	Month	Year
A	S	A

If you wish the licence to be valid only for a limited period, when do you want it to end?

Day	Month	Year

**A**

Please give a general description of the premises (please read guidance note 1)

Jungle Rumble is an indoor adventure mini golf centre comprising of 2 golf courses over 2 floors.

The premises already has a premises licence (no 3044) but due to difficulties transferring the premises licence an application is being made for a new premises licence.

If 5,000 or more people are expected to attend the premises at any one time, please state the number expected to attend.

N/a

What licensable activities do you intend to carry on from the premises?

(Please see sections 1 and 14 of the Licensing Act 2003 and Schedules 1 and 2 to the Licensing Act 2003)

**Provision of regulated entertainment** (please read guidance note 2)

Please tick all that apply

- a) plays (if ticking yes, fill in box A) ☐
- b) films (if ticking yes, fill in box B) ☐
- c) indoor sporting events (if ticking yes, fill in box C) ☒
- d) boxing or wrestling entertainment (if ticking yes, fill in box D) ☐
- e) live music (if ticking yes, fill in box E) ☐
- f) recorded music (if ticking yes, fill in box F) ☐
- g) performances of dance (if ticking yes, fill in box G) ☐
- h) anything of a similar description to that falling within (e), (f) or (g) (if ticking yes, fill in box H) ☐

**Provision of late night refreshment** (if ticking yes, fill in box I)

☒

**Supply of alcohol** (if ticking yes, fill in box J)

☒

In all cases complete boxes K, L and M

**A**

Plays Standard days and timings (please read guidance note 7)			Will the performance of a play take place indoors or outdoors or both – please tick (please read guidance note 3)	Indoors	<input type="checkbox"/>
Day	Start	Finish		Outdoors	<input type="checkbox"/>
Mon			Please give further details here (please read guidance note 4)	Both	<input type="checkbox"/>
Tue					
Wed					
Thur			State any seasonal variations for performing plays (please read guidance note 5)		
Fri					
Sat					
Sun			Non standard timings. Where you intend to use the premises for the performance of plays at different times to those listed in the column on the left, please list (please read guidance note 6)		

--	--	--	--

## B

<b>Films</b> Standard days and timings (please read guidance note 7)			<b>Will the exhibition of films take place indoors or outdoors or both – please tick</b> (please read guidance note 3)	Indoors <input checked="" type="checkbox"/>
Day	Start	Finish		Outdoors <input type="checkbox"/>
Mon			<b>Please give further details here</b> (please read guidance note 4)	Both <input type="checkbox"/>
Tue				
Wed				
Thur			<b>State any seasonal variations for the exhibition of films</b> (please read guidance note 5)	
Fri			<b>Non standard timings. Where you intend to use the premises for the exhibition of films at different times to those listed in the column on the left, please list</b> (please read guidance note 6)	
Sat				
Sun				

## C

<b>Indoor sporting events</b> Standard days and timings (please read guidance note 7)			<b>Please give further details</b> (please read guidance note 4)
Day	Start	Finish	
Mon	10:00	23:30	
Tue	10:00	23:30	<b>State any seasonal variations for indoor sporting events</b> (please read guidance note 5)
Wed	10:00	23:30	
Thur	10:00	23:30	
Fri	10:00	23:30	<b>Non standard timings. Where you intend to use the premises for indoor sporting events at different times to those listed in the column on the left, please list</b> (please read guidance note 6)
Sat	10:00	23:30	
Sun	10:00	23:30	

## D

<b>Boxing or wrestling entertainments</b> Standard days and timings (please read guidance note 7)			<b>Will the boxing or wrestling entertainment take place indoors or outdoors or both – please tick</b> (please read guidance note 3)	Indoors <input type="checkbox"/>
Day	Start	Finish		Outdoors <input type="checkbox"/>
				Both <input type="checkbox"/>



Mon			<u>Please give further details here</u> (please read guidance note 4)
Tue			
Wed			<u>State any seasonal variations for boxing or wrestling entertainment</u> (please read guidance note 5)
Thur			
Fri			<u>Non standard timings. Where you intend to use the premises for boxing or wrestling entertainment at different times to those listed in the column on the left, please list</u> (please read guidance note 6)
Sat			
Sun			

# E

<b>Live music</b> Standard days and timings (please read guidance note 7)			<u>Will the performance of live music take place indoors or outdoors or both – please tick</u> (please read guidance note 3)	Indoors	<input checked="" type="checkbox"/>
				Outdoors	<input type="checkbox"/>
Day	Start	Finish		Both	<input type="checkbox"/>
Mon			<u>Please give further details here</u> (please read guidance note 4)		
Tue					
Wed			<u>State any seasonal variations for the performance of live music</u> (please read guidance note 5)		
Thur					
Fri			<u>Non standard timings. Where you intend to use the premises for the performance of live music at different times to those listed in the column on the left, please list</u> (please read guidance note 6)		
Sat					
Sun					

# F

<b>Recorded music</b> Standard days and timings (please read guidance note 7)			<u>Will the playing of recorded music take place indoors or outdoors or both – please tick</u> (please read guidance note 3)	Indoors	<input checked="" type="checkbox"/>
				Outdoors	<input type="checkbox"/>
Day	Start	Finish		Both	<input type="checkbox"/>
Mon			<u>Please give further details here</u> (please read guidance note 4)		
Tue					
Wed			<u>State any seasonal variations for the playing of recorded music</u> (please read guidance note 5)		
Thur					

Fri			<b>Non standard timings. Where you intend to use the premises for the playing of recorded music at different times to those listed in the column on the left, please list</b> (please read guidance note 6)
Sat			
Sun			

**G**

<b>Performances of dance</b> Standard days and timings (please read guidance note 7)			<b>Will the performance of dance take place indoors or outdoors or both – please tick</b> (please read guidance note 3)		Indoors	<input checked="" type="checkbox"/>
					Outdoors	<input type="checkbox"/>
					Both	<input type="checkbox"/>
Day	Start	Finish	<b>Please give further details here</b> (please read guidance note 4)			
Mon						
Tue						
Wed			<b>State any seasonal variations for the performance of dance</b> (please read guidance note 5)			
Thur						
Fri			<b>Non standard timings. Where you intend to use the premises for the performance of dance at different times to those listed in the column on the left, please list</b> (please read guidance note 8)			
Sat						
Sun						

**H**

<b>Anything of a similar description to that falling within (e), (f) or (g)</b> Standard days and timings (please read guidance note 7)			<b>Please give a description of the type of entertainment you will be providing</b>			
Day	Start	Finish	<b>Will this entertainment take place indoors or outdoors or both – please tick</b> (please read guidance note 3)		Indoors	<input type="checkbox"/>
Mon					Outdoors	<input type="checkbox"/>
					Both	<input type="checkbox"/>
Tue			<b>Please give further details here</b> (please read guidance note 4)			
Wed						
Thur						

Fri			<u>State any seasonal variations for entertainment of a similar description to that falling within (e), (f) or (g) (please read guidance note 5)</u>
Sat			<u>Non standard timings. Where you intend to use the premises for the entertainment of a similar description to that falling within (e), (f) or (g) at different times to those listed in the column on the left, please list (please read guidance note 6)</u>
Sun			

I

<b>Late night refreshment</b> Standard days and timings (please read guidance note 7)			<b>Will the provision of late night refreshment take place indoors or outdoors or both – please tick</b> (please read guidance note 3)	Indoors	<input checked="" type="checkbox"/>
				Outdoors	<input type="checkbox"/>
				Both	<input type="checkbox"/>
Day	Start	Finish			
Mon	23:00	23:30	<b>Please give further details here</b> (please read guidance note 4)  The provision of hot food and drink for consumption on the premises.		
Tue	23:00	23:30			
Wed	23:00	23:30	<b>State any seasonal variations for the provision of late night refreshment</b> (please read guidance note 5)		
Thur	23:00	23:30			
Fri	23:00	23:30	<b>Non standard timings. Where you intend to use the premises for the provision of late night refreshment at different times, to those listed in the column on the left, please list</b> (please read guidance note 6)		
Sat	23:00	23:30			
Sun	23:00	23:30			

J

<b>Supply of alcohol</b> Standard days and timings (please read guidance note 7)			<b>Will the supply of alcohol be for consumption</b> <b>(Please tick box)</b> (please read guidance note 8)	On the premises	<input checked="" type="checkbox"/>
				Off the premises	<input type="checkbox"/>
				Both	<input type="checkbox"/>
Day	Start	Finish			
Mon	10:00	23:30	<b>State any seasonal variations for the supply of alcohol</b> (please read guidance note 5)		
Tue	10:00	23:30			
Wed	10:00	23:30			
Thur	10:00	23:30	<b>Non standard timings. Where you intend to use the premises for the supply of alcohol at different times to those listed in the column on the left, please list</b> (please read guidance note 6)		
Fri	10:00	23:30			
Sat	10:00	23:30			
Sun	10:00	23:30			

State the name and details of the individual whom you wish to specify on the licence as premises supervisor (Please see declaration about the entitlement to work in the checklist at the end of the form):

Name Alexander Vowles
Date of birth

<b>Address</b>	
<b>Postcode</b>	
<b>Personal Licence number (if known)</b> SGC/20/0595	
<b>Issuing licensing authority (if known)</b> South Gloucestershire Council	

**K**

<p>Please highlight any adult entertainment or services, activities, other entertainment or matters ancillary to the use of the premises that may give rise to concern in respect of children (please read guidance note 9)</p> <p>N/a.</p>
---

**L**

<b>Hours premises are open to the public</b> Standard days and timings (please read guidance note 7)			<b>State any seasonal variations</b> (please read guidance note 5)
Day	Start	Finish	
Mon	10:00	midnight	<u>Non standard timings. Where you intend the premises to be open to the public at different times from those listed in the column on the left, please list</u> (please read guidance note 6)
Tue	10:00	midnight	
Wed	10:00	midnight	
Thur	10:00	midnight	
Fri	10:00	midnight	
Sat	10:00	midnight	
Sun	10:00	midnight	

**M** Describe the steps you intend to take to promote the four licensing objectives:

a) General – all four licensing objectives (b,c,d,e) (please read guidance note 10)

1. The main purpose of the premises is for playing crazy golf. Alcohol sales will be ancillary to the use of the premises as a crazy golf centre.
---

b) The prevention of crime and disorder

1. A CCTV system will be installed and maintained to the specifications and at the locations requested by West Midlands Police (Licensing Department at Queens Road Police Station). All images will be held for a minimum of 7 days. All images held are available immediately on request by any of the responsible authorities.  
 2. Security are present throughout the Star City site.  
 3. A radio link will be maintained with Star City Security at all times the premises are open to the public.

**c) Public safety**

1. Provisions for First Aid will be made available at the premises at all times.

**d) The prevention of public nuisance**

1. No music other than background music is permitted in the café.  
 2. A link to Star City security will be maintained in case public nuisance is caused.

**e) The protection of children from harm**

1. No adult entertainment, services or activities on the premises at any time.  
 2. Children under the age of 12 will only be allowed on the premises when accompanied by a responsible adult after 22:00.  
 The premises will operate a 'Challenge 21' policy with all staff given the appropriate training.

Please tick yes

- I have made or enclosed payment of the fee or ☒
- I have not made or enclosed payment of the fee because the application has been made in relation to the introduction of the late night levy ☐
- I have enclosed the plan of the premises ☒
- I have sent copies of this application and the plan to responsible authorities and others where applicable ☒
- I have enclosed the consent form completed by the individual I wish to be designated premises supervisor, if applicable ☒
- I understand that I must now advertise my application ☒
- I understand that if I do not comply with the above requirements my application will be rejected ☒
- *[Applicable to all individual applicants, including those in a partnership which is not a limited liability partnership, but not companies or limited liability partnerships]* I have included documents demonstrating my entitlement to work in the United Kingdom or my share code issued by the Home Office online right to work checking service (please read note 15). ☐

IT IS AN OFFENCE, UNDER SECTION 158 OF THE LICENSING ACT 2003, TO MAKE A FALSE STATEMENT IN OR IN CONNECTION WITH THIS APPLICATION. THOSE WHO MAKE A FALSE STATEMENT MAY BE LIABLE ON SUMMARY CONVICTION TO A FINE OF ANY AMOUNT.

IT IS AN OFFENCE UNDER SECTION 24B OF THE IMMIGRATION ACT 1971 FOR A PERSON TO WORK WHEN THEY KNOW, OR HAVE REASONABLE CAUSE TO BELIEVE, THAT THEY ARE DISQUALIFIED FROM DOING SO BY REASON OF THEIR IMMIGRATION STATUS. THOSE WHO EMPLOY AN ADULT WITHOUT LEAVE OR WHO IS SUBJECT TO CONDITIONS AS TO EMPLOYMENT WILL BE LIABLE TO A CIVIL PENALTY UNDER SECTION 15 OF THE IMMIGRATION, ASYLUM AND NATIONALITY ACT 2006 AND PURSUANT TO SECTION 21 OF THE SAME ACT, WILL BE COMMITTING AN OFFENCE WHERE THEY DO SO IN THE KNOWLEDGE, OR WITH REASONABLE CAUSE TO BELIEVE, THAT THE EMPLOYEE IS DISQUALIFIED.

**Part 4 – Signatures** (please read guidance note 11)

Signature of applicant or applicant's solicitor or other duly authorised agent (See guidance note 11). If signing on behalf of the applicant please state in what capacity.

Declaration	<ul style="list-style-type: none"> <li>[Applicable to individual applicants only, including those in a partnership which is not a limited liability partnership] I understand I am not entitled to be issued with a licence if I do not have the entitlement to live and work in the UK (or if I am subject to a condition preventing me from doing work relating to the carrying on of a licensable activity) and that my licence will become invalid if I cease to be entitled to live and work in the UK (please read guidance note 15)</li> <li>The DPS named in this application form is entitled to work in the UK (and is not subject to conditions preventing him or her from doing work relating to a licensable activity) and I have seen a copy of his or her proof of entitlement to work, or have conducted an online right to work check using the Home Office online right to work checking service which confirmed their right to work (please see note 15)</li> </ul>
Signature	
Date	11/09/2023
Capacity	Poppleston Allen – Solicitors for and on behalf of the applicant

For joint applications signature of 2<sup>nd</sup> applicant or 2<sup>nd</sup> applicant's solicitor or other authorised agent. (please read guidance note 13). If signing on behalf of the applicant please state in what capacity.

Signature	
Date	
Capacity	



Contact name (where not previously given) and postal address for correspondence associated with this application (please read guidance note 14)			
Poppleston Allen Solicitors			
Post town		Post code	
Telephone number (if any)			
If you would prefer us to correspond with you by e-mail your e-mail address (optional)			

#### Notes for Guidance

- Describe the premises, for example the type of premises, its general situation and layout and any other information which could be relevant to the licensing objectives. Where your application includes off-supplies of alcohol and you intend to provide a place for consumption of these off-supplies, you must include a description of where the place will be and its proximity to the premises.
- In terms of specific regulated entertainments please note that:
  - Plays: no licence is required for performances between 08:00 and 23:00 on any day, provided that the audience does not exceed 500.
  - Films: no licence is required for 'not-for-profit' film exhibition held in community premises between 08.00 and 23.00 on any day provided that the audience does not exceed 500 and the organiser (a) gets consent to the screening from a person who is responsible for the premises; and (b) ensures that each such screening abides by age classification ratings.
  - Indoor sporting events: no licence is required for performances between 08.00 and 23.00 on any day, provided that the audience does not exceed 1000.
  - Boxing or Wrestling Entertainment: no licence is required for a contest, exhibition or display of Greco-Roman wrestling, or freestyle wrestling between 08.00 and 23.00 on any day, provided that the audience does not exceed 1000. Combined fighting sports – defined as a contest, exhibition or display which combines boxing or wrestling with one or more martial arts – are licensable as a boxing or wrestling entertainment rather than an indoor sporting event.
  - Live music: no licence permission is required for:
    - a performance of unamplified live music between 08.00 and 23.00 on any day, on any premises.
    - a performance of amplified live music between 08.00 and 23.00 on any day on premises authorised to sell alcohol for consumption on those premises, provided that the audience does not exceed 500.
    - a performance of amplified live music between 08.00 and 23.00 on any day, in a workplace that is not licensed to sell alcohol on those premises, provided that the audience does not exceed 500.
    - a performance of amplified live music between 08.00 and 23.00 on any day, in a church hall, village hall, community hall, or other similar community premises, that is not licensed by a premises licence to sell alcohol, provided that (a) the audience does not exceed 500, and (b) the organiser gets consent for the performance from a person who is responsible for the premises.
    - a performance of amplified live music between 08.00 and 23.00 on any day, at the non-residential premises of (i) a local authority, or (ii) a school, or (iii) a hospital, provided that (a) the audience does not



- exceed 500, and (b) the organiser gets consent for the performance on the relevant premises from: (i) the local authority concerned, or (ii) the school or (iii) the health care provider for the hospital.
- Recorded Music: no licence permission is required for:
    - any playing of recorded music between 08.00 and 23.00 on any day on premises authorised to sell alcohol for consumption on those premises, provided that the audience does not exceed 500.
    - any playing of recorded music between 08.00 and 23.00 on any day, in a church hall, village hall, community hall, or other similar community premises, that is not licensed by a premises licence to sell alcohol, provided that (a) the audience does not exceed 500, and (b) the organiser gets consent for the performance from a person who is responsible for the premises.
    - any playing of recorded music between 08.00 and 23.00 on any day, at the non-residential premises of (i) a local authority, or (ii) a school, or (iii) a hospital, provided that (a) the audience does not exceed 500, and (b) the organiser gets consent for the performance on the relevant premises from: (i) the local authority concerned, or (ii) the school proprietor or (iii) the health care provider for the hospital.
  - Dance: no licence is required for performances between 08.00 and 23.00 on any day, provided that the audience does not exceed 500. However, a performance which amounts to adult entertainment remains licensable.
  - Cross activity exemptions: no licence is required between 08.00 and 23.00 on any day, with no limit on audience size for:
    - any entertainment taking place on the premises of the local authority where the entertainment is provided by or on behalf of the local authority;
    - any entertainment taking place on the hospital premises of the health care provider where the entertainment is provided by or on behalf of the health care provider;
    - any entertainment taking place on the premises of the school where the entertainment is provided by or on behalf of the school proprietor; and
    - any entertainment (excluding films and a boxing or wrestling entertainment) taking place at a travelling circus, provided that (a) it takes place within a moveable structure that accommodates the audience, and (b) that the travelling circus has not been located on the same site for more than 28 consecutive days.
3. Where taking place in a building or other structure please tick as appropriate (indoors may include a tent).
  4. For example the type of activity to be authorised, if not already stated, and give relevant further details, for example (but not exclusively) whether or not music will be amplified or unamplified.
  5. For example (but not exclusively), where the activity will occur on additional days during the summer months.
  6. For example (but not exclusively), where you wish the activity to go on longer on a particular day e.g. Christmas Eve.
  7. Please give timings in 24 hour clock (e.g. 16.00) and only give details for the days of the week when you intend the premises to be used for the activity.
  8. If you wish people to be able to consume alcohol on the premises, please tick 'on the premises'. If you wish people to be able to purchase alcohol to consume away from the premises, please tick 'off the premises'. If you wish people to be able to do both, please tick 'both'.
  9. Please give information about anything intended to occur at the premises or ancillary to the use of the premises which may give rise to concern in respect of children, regardless of whether you intend children to have access to the premises, for

- example (but not exclusively) nudity or semi-nudity, films for restricted age groups or the presence of gaming machines.
10. Please list here steps you will take to promote all four licensing objectives together.
  11. The application form must be signed.
  12. An applicant's agent (for example solicitor) may sign the form on their behalf provided that they have actual authority to do so.
  13. Where there is more than one applicant, each of the applicants or their respective agent must sign the application form.
  14. This is the address which we shall use to correspond with you about this application.
  15. Entitlement to work/immigration status for individual applicants and applications from partnerships which are not limited liability partnerships:

A licence may not be held by an individual or an individual in a partnership which is not a limited liability partnership who is resident in the UK who:

- does not have the right to live and work in the UK; or
- is subject to a condition preventing him or her from doing work relating to the carrying on of a licensable activity.

Any licence issued in respect of an application made on or after 6 April 2017 will become invalid if the holder ceases to be entitled to work in the UK.

Applicants must demonstrate that they have an entitlement to work in the UK and are not subject to a condition preventing them from doing work relating to the carrying on of a licensable activity. They do this in one of two ways:

1. by providing with this application copies or scanned copies of the documents which an applicant may provide to demonstrate their entitlement to work in the UK (which do not need to be certified) that are published on GOV.UK and in guidance issued under section 182 of the Licensing Act 2003.
2. by providing their 'share code' to enable the licensing authority to carry out a check using the Home Office online right to work checking service (see below)

#### **Home Office online right to work checking service**

As an alternative to providing a copy of original documents, applicants may demonstrate their right to work by allowing the licensing authority to carry out a check with the Home Office online right to work checking service.

To demonstrate their right to work via the Home Office online right to work check service, applicants should include in this application their 9-digit share code (provided to them upon accessing the service at <https://www.gov.uk/prove-right-to-work>) which, along with the applicant's date of birth (provided within this application), will allow the licensing authority to carry out the check.

In order to establish the applicant's right to work, the check will need to indicate that the applicant is allowed to work in the United Kingdom and is not subject to a condition preventing them from doing work relating to the carrying on of a licensable activity.

An online check will not be possible in all circumstances because not all applicants will have an immigration status that can be checked online. The Home Office online right to work checking service sets out what information and /or documentation applicants will need in order to access the service. Applicants who are unable to obtain a share code from the service should submit copies of documents as set out above.

Your right to work will be checked as part of your licensing application and this could involve us checking your immigration status with the Home Office. We may otherwise share information with the Home Office. Your licence application will not be determined until you have complied with this guidance.

NOT TO SCALE FROM THIS DRAWING. ANY ERROR IS TO BE REPORTED TO ARCHITECT IMMEDIATELY.

# Symbols:

The location and type of any fire safety and other safety equipment is shown as it is provided. This may be varied from time to time with the agreement of the Fire Officer or other relevant authorities.

- Extinguisher
- Fire hose
- Fire pump
- Fire equipment
- Sand
- Fire evacuation horn
- Emergency Lighting
- Flashing Beacon
- Smoke alarm
- Fire alarm



- KEY
- Golf Course 02
  - Golf Course 03

## MEZZANINE LAYOUT



Number: JN306 E 003 D Date: 23/03/24

Tilt: Licensing Drawings  
Project: JR Star City  
Client: Mr Angus Wright  
Checked By: SB  
Architect: AM

Est: 101 0  
**MCINNES GARDNER**  
T: 0141 332 3341





NOT TO SCALE FROM THIS DRAWING. ANY AREA TO BE AGREED TO ARCHITECT IMMEDIATELY.

# **Symbols:**

- The location and type of any fire safety equipment is shown as follows. This may be varied from time to time with the agreement of the Fire Officer or other a fire safety consultant.
- Extinguisher
  - Fire hose
  - Fire pump
  - Fire equipment
  - Sand
  - Fire evacuation horn
  - Emergency Lighting
  - Flashing Beacon
  - Smoke alarm
  - Fire alarm



- KEY**
- Bar Area ( 42.1sqm )
  - Golf Course 01
  - Golf Course 02

## **FIRST FLOOR LAYOUT**

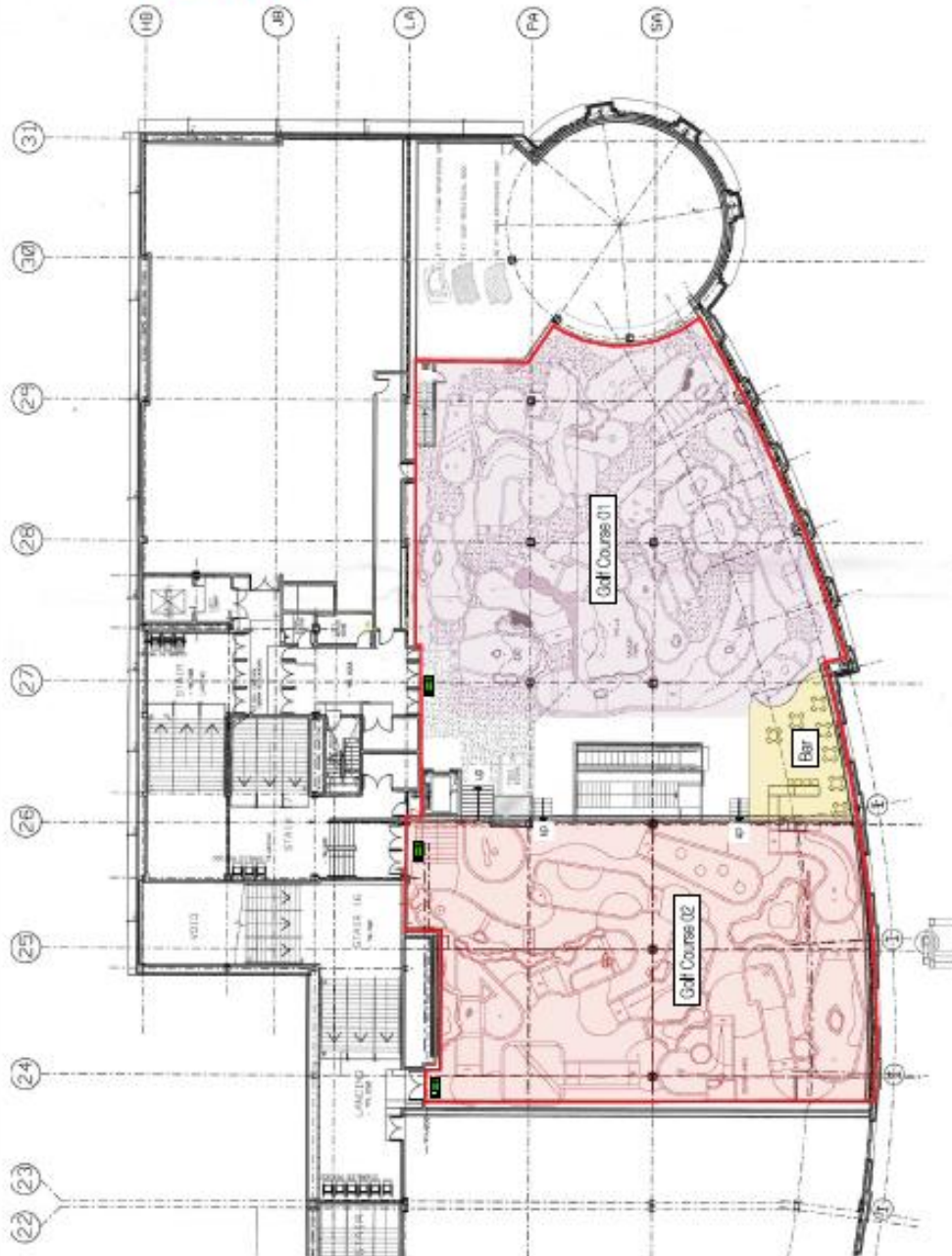

Red line demarks area for the provision of licensable activities ( Area 1068 sqm )



**McINNES  
GARDNER**

Est: 1970

Number: JN906 E 002 D

Date: 23/05/24

Title: Licensing Drawings

Project: JN Star City

Client: Mr Angus Wright

Checked By: SG

Architect: AM

NOT TO SCALE FROM THIS DRAWING. ANY ACCESS TO BE SPECIFIED TO MATCH THE EXISTING.

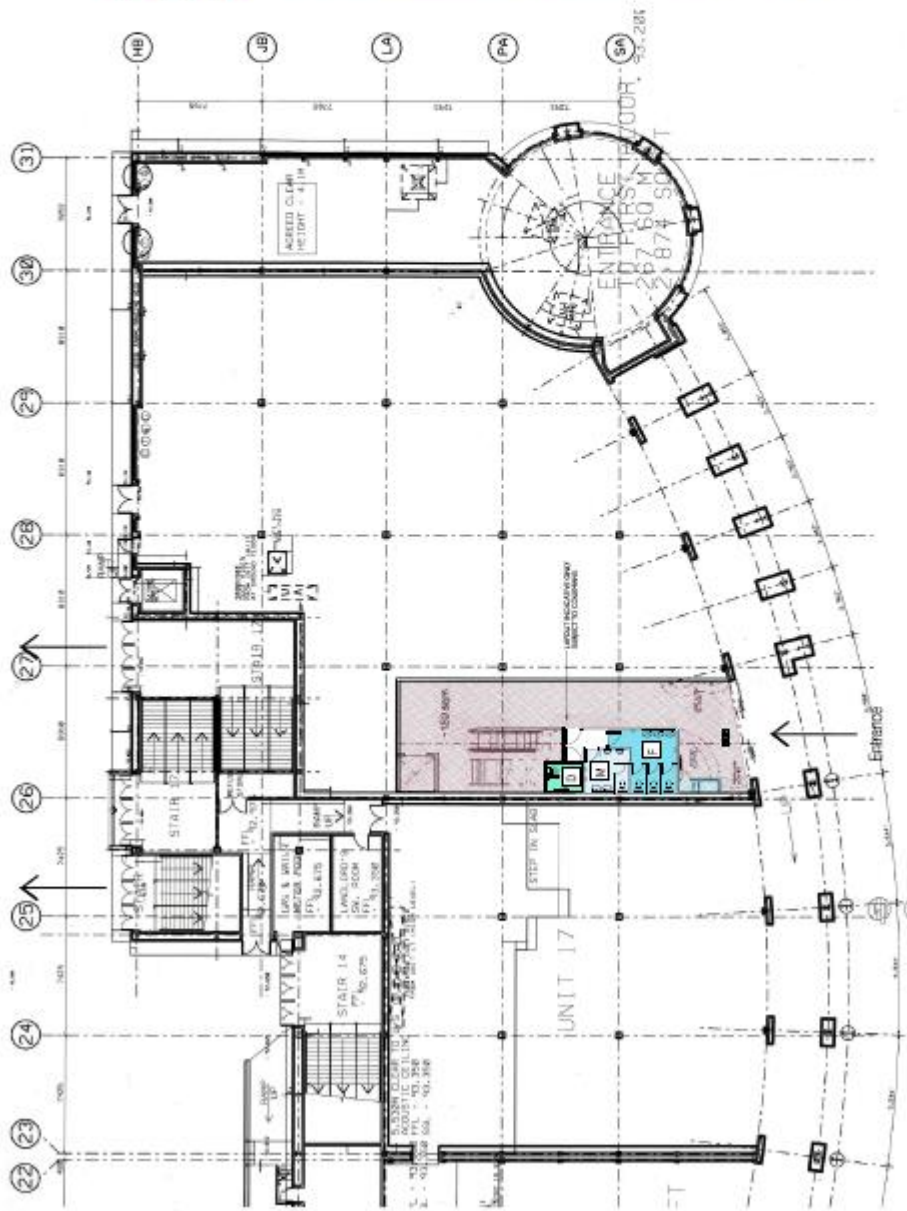

**Symbols:**

The location and style of any fire safety and any other safety equipment is shown as it appears. This may be moved from time to time with the agreement of the fire officer or other relevant authority.

- Extinguisher
- Fire hose
- Fire pump
- Fire equipment
- Sand
- Fire evacuation route
- Emergency Lighting
- Flashing Beacon
- Smoke alarm
- Fire alarm



- KEY**
- DDM WC
  - Female Toilets
  - Male Toilets
- (Area 34.2sqm)

**GROUND FLOOR LAYOUT**



**McINNES GARDNER**  
Est. 1910  
T: 0141 332 1841

Number: JN906 E 001 D  
Title: Licensing Drawings  
Project: JR Star City  
Client: Mr Angus Wright

Date: 23/03/24  
Checked By: SB  
Architect: AM

**From:** bw licensing  
**Sent:** 14 September 2023 08:01  
**To:** Licensing  
**Cc:** e varley  
**Subject:** Grant Application - Jungle Rumble (Star City) Ltd - Unit 21\_ Star City - B7 5SA - 169898  
PCX:000071000001136

Good Morning Licensing,

With regard to the premises licence application for Jungle Rumble, Star City B7 5SA

West Midlands Police have reviewed this application and are happy that if the below conditions are added / amended to the licence, together with the operating conditions already offered by the applicant then the licensing objectives will be met and promoted.

The below conditions have been agreed with the applicant via their legal representative, as per below email chain who is copied into this.

Please note that condition 1 is a reword from the application form - b) The prevention of crime and disorder (1)

1. A CCTV system will be installed and maintained to the specifications and at the locations requested by West Midlands Police (Central Licensing Department). All images will be held for a minimum of 7 days. All images held are available immediately on request by any of the responsible authorities.
- There will be someone on site, while the premises is carrying licensable activity who is capable of operating the CCTV system.
  - The CCTV system will be checked daily to ensure it is full working order and recording, prior to the premises carrying out licensable activity. This check will be documented, timed, dated and signed by the person checking. This documentation will be made available to any of the responsible authorities on request.
  - If for any reason the CCTV hard drive needs to be replaced then the previous/old hard drive will be kept on the premises for a minimum of 7 days. This hard drive will be made immediately available to West Midlands Police on request.
  - The premises will risk assess the need to deploy door staff at the venue. If door staff are deployed at the premises then they will sign on and off duty together with their full SIA licence number. This signing in book will be made available to any of the responsible authorities on request.
  - Door staff will be identifiable by wearing either a high-visibility jacket, coat, tabard OR/and corporate uniform.
  - All staff working front of house, while it is carrying out licensable activity will be trained in their responsibility of the licensing act 2003. This training will be documented and signed by both the trainer and trainee. These training records will be made available to any of the responsible authorities on request.

If the above conditions are imposed onto the licence then West Midlands Police have no objection to this licence application.

Regards and thanks

Chris Jones 55410

Central Licensing Team West Midlands Police

OFFICIAL

**From:** Elizabeth Varley  
**Sent:** 13 September 2023 19:53  
**To:** bw licensing  
**Cc:** Jonathan Smith  
**Subject:** [External]: RE: Grant Application - Jungle Rumble (Star City) Ltd - Unit 21\_ Star City - B7 5SA - 169898 PCX:000071000001136

**CAUTION:** This email originated from outside of West Midlands Police. Do not click links or open attachments unless you are sure the content is safe.

Hi Chris

I have spoke to the client and they are happy to agree the conditions outlined below.

If you have any further queries please just ask.

Thanks

Elizabeth Varley | Trainee Solicitor

**Poppleston Allen**

