

# BIRMINGHAM CITY COUNCIL

## PUBLIC REPORT

<b>Report to:</b>	<b>Licensing Sub Committee A</b>
<b>Report of:</b>	<b>Interim Assistant Director of Regulation &amp; Enforcement</b>
<b>Date of Meeting:</b>	<b>Monday 10<sup>th</sup> August 2020</b>
<b>Subject:</b>	<b>Licensing Act 2003 Premises Licence – Grant</b>
<b>Premises:</b>	<b>Ammazan Hub, 1<sup>st</sup> Floor, Unit 1, 284 Witton Road, Birmingham, B6 6NX</b>
<b>Ward affected:</b>	<b>Aston</b>
<b>Contact Officer:</b>	<b>David Kennedy, Principal Licensing Officer, <a href="mailto:licensing@birmingham.gov.uk">licensing@birmingham.gov.uk</a></b>

<b>1. Purpose of report:</b>
<p>To consider representations that have been made in respect of an application for a Premises Licence which seeks to permit the provision of Regulated Entertainment consisting of live music and recorded music, to operate indoors only, from 11:00pm until 3:00am (Monday to Sunday).</p> <p>To permit the provision of Late Night Refreshment, to operate indoors only, from 11:00pm until 3:00am (Monday to Sunday).</p> <p>Premises to remain open to the public from 5:00pm until 3:00am (Monday to Sunday).</p>

<b>2. Recommendation:</b>
<p>To consider the representations that have been made and to determine the application.</p>

<b>3. Brief Summary of Report:</b>
<p>An application for a Premises Licence was received on 16<sup>th</sup> June 2020 in respect of Ammazan Hub, 1<sup>st</sup> Floor, Unit 1, 284 Witton Road, Birmingham, B6 6NX.</p> <p>Representations have been received from other persons.</p>

<b>4. Compliance Issues:</b>
<b>4.1 Consistency with relevant Council Policies, Plans or Strategies:</b>
<p>The report complies with the City Council's Statement of Licensing Policy and the Council's Corporate Plan to improve the standard of all licensed persons, premises and vehicles in the City.</p>

## **5. Relevant background/chronology of key events:**

Lokman Hakim applied on 16<sup>th</sup> June 2020 for the grant of a Premises Licence for Ammazan Hub, 1<sup>st</sup> Floor, Unit 1, 284 Witton Road, Birmingham, B6 6NX.

Representations have been received from other persons. See Appendices 1 – 7.

The application is attached at Appendix 8.

Conditions have been agreed with West Midlands Police and the applicant, which are attached at Appendix 9.

Site Location Plans at Appendix 10.

When carrying out its licensing functions, a licensing authority must have regard to Birmingham City Council's Statement of Licensing Policy and the Guidance issued by the Secretary of State under s182 of the Licensing Act 2003. The Licensing Authority is also required to take such steps as it considers appropriate for the promotion of the licensing objectives, which are:-

- a. The prevention of crime and disorder;
- b. Public safety;
- c. The prevention of public nuisance; and
- d. The protection of children from harm.

## **6. List of background documents:**

Copy of the representations as detailed in Appendices 1 – 7  
Application Form, Appendix 8  
Conditions agreed with West Midlands Police, Appendix 9  
Site Location Plans, Appendix 10

## **7. Options available**

To Grant the licence in accordance with the application.  
To Reject the application.  
To Grant the licence subject to conditions modified to such an extent as considered appropriate.  
Exclude from the licence any of the licensable activities to which the application relates.

**From:** Councillor Nagina Kauser

**Sent:** 14 July 2020 23:22

**To:** Licensing

**Cc:**

**Subject:** Objection on the premises Ammazon Hub First Floor, Unit 1 284 Witton Road Birmingham B6 6NX

As a ward councillor I would like to make a strong objection on this application. I strongly believe that by granting this licence we will not be promoting any of the four licensing objectives:

Crime and disorder

Public safety

Public nuisance

Protecting children from harm.

Aston is the highest deprived areas in Birmingham which already suffers from criminal activities, drug dealing and anti-social behaviour.

The unit concerned is situated at the rear of a building which is on the main high street in Aston, Witton Road which is a Islamic education Centre known as Dawat Islami. This is a Islamic centre for educational classes for children from the age of 4yrs and above. This is also a Islamic book shop and library. At the rear of this premises we have Abbey Tyres which is next to Ammazon Hub. Abbey Tyres is a tyre centre which is always having cars for tyre purchase and repairs. We have a major issue of parking in the area but in this vicinity there is no parking as there are double yellow lines on the main road. When there are gatherings at the Ammazon Hub there are a lot of cars causing parking issues. The furniture centre which is situated on the main road on Witton Road next to Dawat Islami premises has living accommodation upstairs alongside other shops with upstairs accommodation which are all directly affected. I have received a number of complaints from the residents who live here of noise and nuisance from Ammazon Hub. There are high levels of noise coming from these premises from 5 pm till 3am the next morning. There is dinking and dancing going on all throughout the evening into the early hrs. It has also been pointed out that inappropriate adult activities take place at these premises when females are bought to the premises.

We have a lot of street drinking , rough sleeping and high drug abuse in Aston which causes high levels of anti-social behaviour.

On these grounds I hope you have enough evidence to refuse this application as I believe the applicant Mr Lokman Hakim is not a responsible person to run such a premises.

Kind Regards  
Councillor Nagina Kauser  
Aston Ward

## Appendix 2

**From:**  
**Sent:** 14 July 2020 22:26  
**To:** Licensing  
**Subject:** Licence application at Unit 1 284 Witton rd b6 6nx

Dear Sir

My name is                      and I live at                      Witton rd, B6                      , which is a few 100 meters away from the concerned property.

Ever since this club opened we as residents have been having issues with noise nuisance, anti-social behaviour and drug abuse.

Since December last year late at night and upto about 5am loud music is played and can be heard at our grove by every household.

Also you can hear people talking loud. This is very anti-social, and I know a lot of residents around here are complaining about it.

My daughter works for the NHS and sometimes can't get to sleep with all the noise, this is a problem when she has to go to work in the morning.

This is a big nuisance to the public which is leading to crime and disorder in the area because of drug and alcohol abuse at night.

This has to be stopped with immediate effect.

Myself and the residents of my grove which amounts to 10 houses want the council to close this venue down and not grant a late night licence.

Yours sincerely

**From:**

**Sent:** 14 July 2020 21:53

**To:** Licensing

**Subject:** APPLICATION BY LOOKMAN HAKIM AT 284 WITTON RD, B6 6NX

Dear Sir/ Madam

Dawat-E-Islami is a countrywide organisation who specialise in teaching adults and children for free.

At this moment in time we rent and teach from a unit at the front of this industrial estate. Unfortunately since Mr Lookman has moved in to this estate there has been trouble. From loud music to revving of cars to drug abuse/ use, not to mention litter. This is all posing a threat to the children we teach and is an accident waiting to happen.

This sort of anti-social and corrupt behaviour cannot be tolerated and this premises must not be granted a licence. This site is being run by Mr Hakim as a pub , club and restaurant as they have begun cooking on site as well.

We were in the process of getting together with residents around the site as we have had many complaints from households around our estate because of the loud noise by music and partygoers alike in the middle of the night.

This venue must not be granted a licence and must be closed with immediate effect. If you require any further information please do not hesitate to contact me.

Yours sincerely

Dawat-E-Islami  
Head Office  
Richmond Rd  
Birmingham  
B33 8TN

**From:**

**Sent:** 14 July 2020 20:40

**To:** Licensing

**Subject:** LICENCE APPLICATION AT UNIT 1, 284 WITTON RD, B6 6NX BY LOOKMAN HAKIM

Dear Sir/ Madam

I am writing this letter to strongly object to the above application as it is causing a lot of anti social behaviour and drug use in the area.

I rent the                      opposite the Unit 1. On a number of occasions during the day we have had large number of people gathering in the car park to go to this unit.

They play live music which is even loud in the day. Also it is very dangerous for the visitors of this place as vehicles are always reversing out of my                      and on no less than four occasions we have nearly had accidents which could have resulted in serious injury or even death to there visitors.

There is no way this unit can cater for these kind of events or people.

I have had complaints from other tenants telling me they are fed up and want this venue closed. The gentleman who live in the flat                      says they remain here till 5am playing loud music and drinking alcohol.

Also drug dealers are coming into the car park at night and selling drugs. This has to be stopped. I am in the process of contacting my local councillors.

If you require any further information please do not hesitate to contact me on                      .

Yours sincerely

**From:**

**Sent:** 14 July 2020 20:24

**To:** Licensing

**Subject:** Licence application by Lookman Hakim at Unit 1 284 Witton Rd, B6 6NX

Dear Sir/ Madam

I am writing to raise an objection to the above application at Unit 1, 284 Witton Rd, B66NX.

I live exactly opposite this unit in the flat above [REDACTED]. In December 2019 the tenants of this Unit opened up as a social club/ venue to hold parties and events.

Ever since whenever they hold an event there they cause me so much trouble because they play loud music and party goers stand outside drinking making noises sometimes at 5am in the morning. This has been happening on a regular basis during the last six months even in the lockdown.

They hire in dancers and carry on playing loud music until 5am in the morning, disturbing myself and my partner.

I have asked the landlord to stop them and he has given them warnings in front of me, but evry time he tells them they say they wont do it agan but they do repeat it.

The landlord says he gave the unit to them as a meeting hub subject to them getting planning permission but they havent applied.

This kind of venue is illegal as it is promoting anti social behaviour and is putting the public at risk as it is in an industrial unit with no safety for the public.

I know of other residents of the surrounding arear complaining about them as well. I would appreciate it if you could refuse this licence and close this premises down with immediate effect.

If you wish to visit me i am available most of the time. i can be contacted on this email and i will get back to you if you leave me a number.

thank you

**From:**

**Sent:** 14 July 2020 19:48

**To:** Licensing

**Subject:** License application at Unit 1, 284 Witton Rd, Aston, Birmingham B6 6NX.

Dear Sir/ Madam

My name is from the Kingdom Hall Church at 280 Witton Rd, Aston B6 6NX.

I am writing to you to raise an objection to the licence application at Unit 1, 284 Witton Rd B6 6NX, by Mr Lookman Hakim.

Since December of last year Church goers and the general public have been approaching us with complaints of antisocial behaviour and Drug abuse from the above mentioned premises.

As you can imagine we represent a large number of church goers from the local community who live on Witton Road, Normady Rd, Broadway Rd and many other places. We have been getting a large number of complaints about loud music playing at 3am in the morning causing a nuisance to local residents. On a number of occasions residents have approached the owners/tenants of this premises to stop this anti social behaviour but have been met by threats and rude behaviour saying you can't do nothing about it.

We were planning to contact police and the council about this but have discovered that an application has been made for late night music.

I would like to put on record that we the kingdom hall and about 100 local residents vehemently object to this application as it is causing stress and misery to a huge number of people.

This application must also not be allowed to go ahead as the public's safety is at risk as this premises is on an industrial estate and there is danger someone will get run over, secondly it is close proximity of houses and is causing a lot of distress. I trust the above information will greatly help you in making your decision.

If I can be of further assistance please do not hesitate to contact me On .

Kind regards



**From:**  
**Sent:** 14 July 2020 19:18  
**To:** Licensing  
**Subject:** Premises licence application by Lookman Hakim

Dear Sir/ Madam

My name is \_\_\_\_\_ and i live at \_\_\_\_\_ Normandy rd, Aston, Birmingham B20 3BA.  
My house is just behind the application site. I wish to object to the above application as ever since this site was opened in December 2019 it has been used to create public nuisance by playing loud music which can be heard from my house at 3-4 am in the morning. This has happened on a few occasions in December 2019 and then in january, february, March, April and May 2020 during the lockdown.

On a couple of occasions it was so bad that i ended up going around to the site and confronted them. I was told by Mr Lookman that there was nothing i could do because he had permission from the council.

I tried to complain to the council but could not get through. Recently another neighbour told me that there was a notice on their premises referring to an application for a late night music licence. I am shock that i was lied to by Mr Lookman and that they have been carrying out illegal activities at the site.

Whilst i was there at my last visit at the end of May there were about 50 people in and outside the building drinking alcohol and playing loud music. This was about 3am. There were even half naked girls dancing. when i told them to stop it was 3am in the morning they told me to go away and threatened me.

This establishment must be closed down immediately and their application refused because of the antisocial problems it has created because of alcohol and drug abuse taking place there.

I look forward to your response.

Kind regards



**Birmingham**  
**Application for a premises licence**  
**Licensing Act 2003**

For help contact  
[licensingonline@birmingham.gov.uk](mailto:licensingonline@birmingham.gov.uk)  
 Telephone: 0121 303 9896

\* required information

**Section 1 of 21**

You can save the form at any time and resume it later. You do not need to be logged in when you resume.

System reference

Not Currently In Use

This is the unique reference for this application generated by the system.

Your reference

You can put what you want here to help you track applications if you make lots of them. It is passed to the authority.

Are you an agent acting on behalf of the applicant?

☒ Yes

☐ No

Put "no" if you are applying on your own behalf or on behalf of a business you own or work for.

**Applicant Details**

\* First name

Lokman

\* Family name

Hakim

\* E-mail

Main telephone number

Include country code.

Other telephone number

☐ Indicate here if the applicant would prefer not to be contacted by telephone

Is the applicant:

☐ Applying as a business or organisation, including as a sole trader

☒ Applying as an individual

A sole trader is a business owned by one person without any special legal structure. Applying as an individual means the applicant is applying so the applicant can be employed, or for some other personal reason, such as following a hobby.

Continued from previous page...

### Address

* Building number or name	<input type="text"/>
* Street	<input type="text"/>
District	<input type="text"/>
* City or town	<input type="text"/>
County or administrative area	<input type="text"/>
* Postcode	<input type="text"/>
* Country	<input type="text"/>

### Agent Details

* First name	<input type="text" value="Mijanur"/>
* Family name	<input type="text" value="Rahman"/>
* E-mail	<input type="text"/>
Main telephone number	<input type="text"/>
Other telephone number	<input type="text"/>

Include country code.

☐ Indicate here if you would prefer not to be contacted by telephone

Are you:

- ☒ An agent that is a business or organisation, including a sole trader  
☐ A private individual acting as an agent

A sole trader is a business owned by one person without any special legal structure.

### Agent Business

Is your business registered in the UK with Companies House? ☒ Yes ☐ No

Note: completing the Applicant Business section is optional in this form.

Registration number	<input type="text" value="7021919"/>
Business name	<input type="text" value="Optimised Training Centre"/>
VAT number	<input type="text" value="-"/>
Legal status	<input type="text" value="Private Limited Company"/>
Your position in the business	<input type="text" value="Manager"/>
Home country	<input type="text" value="United Kingdom"/>

If your business is registered, use its registered name.

Put "none" if you are not registered for VAT.

The country where the headquarters of your business is located.

Continued from previous page...

**Agent Registered Address**

Address registered with Companies House.

Building number or name	Optimised Training Centre
Street	1 Guildford Street
District	
City or town	Birmingham
County or administrative area	
Postcode	B19 2HN
Country	United Kingdom

**Section 2 of 21**

**PREMISES DETAILS**

I/we, as named in section 1, apply for a premises licence under section 17 of the Licensing Act 2003 for the premises described in section 2 below (the premises) and I/we are making this application to you as the relevant licensing authority in accordance with section 12 of the Licensing Act 2003.

**Premises Address**

Are you able to provide a postal address, OS map reference or description of the premises?

☒ Address    ☐ OS map reference    ☐ Description

**Postal Address Of Premises**

Building number or name	Ammazan Hub
Street	First Floor, Unit 1, 284 Witton Road
District	
City or town	Birmingham
County or administrative area	
Postcode	B6 6NX
Country	United Kingdom

**Further Details**

Telephone number	
Non-domestic rateable value of premises (£)	3,950

**Section 3 of 21****APPLICATION DETAILS**

In what capacity are you applying for the premises licence?

- ☒ An individual or individuals
- ☐ A limited company / limited liability partnership
- ☐ A partnership (other than limited liability)
- ☐ An unincorporated association
- ☐ Other (for example a statutory corporation)
- ☐ A recognised club
- ☐ A charity
- ☐ The proprietor of an educational establishment
- ☐ A health service body
- ☐ A person who is registered under part 2 of the Care Standards Act 2000 (c14) in respect of an independent hospital in Wales
- ☐ A person who is registered under Chapter 2 of Part 1 of the Health and Social Care Act 2008 in respect of the carrying on of a regulated activity (within the meaning of that Part) in an independent hospital in England
- ☐ The chief officer of police of a police force in England and Wales

**Confirm The Following**

- ☒ I am carrying on or proposing to carry on a business which involves the use of the premises for licensable activities
- ☐ I am making the application pursuant to a statutory function
- ☐ I am making the application pursuant to a function discharged by virtue of Her Majesty's prerogative

**Section 4 of 21****INDIVIDUAL APPLICANT DETAILS****Applicant Name**

Is the name the same as (or similar to) the details given in section one?

- ☒ Yes ☐ No

If "Yes" is selected you can re-use the details from section one, or amend them as required. Select "No" to enter a completely new set of details.

First name

Family name

Is the applicant 18 years of age or older?

- ☒ Yes ☐ No

Continued from previous page...

### Current Residential Address

Is the address the same as (or similar to) the address given in section one?

☒ Yes

☐ No

If "Yes" is selected you can re-use the details from section one, or amend them as required. Select "No" to enter a completely new set of details.

Building number or name

Street

District

City or town

County or administrative area

Postcode

Country

### Applicant Contact Details

Are the contact details the same as (or similar to) those given in section one?

☒ Yes

☐ No

If "Yes" is selected you can re-use the details from section one, or amend them as required. Select "No" to enter a completely new set of details.

E-mail

Telephone number

Other telephone number

\* Date of birth

dd mm yyyy

\* Nationality

Documents that demonstrate entitlement to work in the UK

Right to work share code

Right to work share code if not submitting scanned documents

Add another applicant

## Section 5 of 21

### OPERATING SCHEDULE

When do you want the premises licence to start?

dd mm yyyy

If you wish the licence to be valid only for a limited period, when do you want it to end

dd mm yyyy

Provide a general description of the premises

*Continued from previous page...*

For example the type of premises, its general situation and layout and any other information which could be relevant to the licensing objectives. Where your application includes off-supplies of alcohol and you intend to provide a place for consumption of these off- supplies you must include a description of where the place will be and its proximity to the premises.

Centre used to provide music lessons and hold meetings. A cafe will be available but no alcohol will be sold. Small events will be held for community events and fundraising.

If 5,000 or more people are expected to attend the premises at any one time, state the number expected to attend

#### Section 6 of 21

##### PROVISION OF PLAYS

[See guidance on regulated entertainment](#)

Will you be providing plays?

☐ Yes

☒ No

#### Section 7 of 21

##### PROVISION OF FILMS

[See guidance on regulated entertainment](#)

Will you be providing films?

☐ Yes

☒ No

#### Section 8 of 21

##### PROVISION OF INDOOR SPORTING EVENTS

[See guidance on regulated entertainment](#)

Will you be providing indoor sporting events?

☐ Yes

☒ No

#### Section 9 of 21

##### PROVISION OF BOXING OR WRESTLING ENTERTAINMENTS

[See guidance on regulated entertainment](#)

Will you be providing boxing or wrestling entertainments?

☐ Yes

☒ No

#### Section 10 of 21

##### PROVISION OF LIVE MUSIC

[See guidance on regulated entertainment](#)

Will you be providing live music?

☒ Yes

☐ No

##### Standard Days And Timings

Continued from previous page...

MONDAY

Start

End

Give timings in 24 hour clock.  
(e.g., 16:00) and only give details for the days  
of the week when you intend the premises  
to be used for the activity.

Start

End

TUESDAY

Start

End

Start

End

WEDNESDAY

Start

End

Start

End

THURSDAY

Start

End

Start

End

FRIDAY

Start

End

Start

End

SATURDAY

Start

End

Start

End

SUNDAY

Start

End

Start

End

Will the performance of live music take place indoors or outdoors or both?

☒ Indoors

☐ Outdoors

☐ Both

Where taking place in a building or other  
structure tick as appropriate. Indoors may  
include a tent.

State type of activity to be authorised, if not already stated, and give relevant further details, for example (but not  
exclusively) whether or not music will be amplified or unamplified.

State any seasonal variations for the performance of live music

For example (but not exclusively) where the activity will occur on additional days during the summer months.



Continued from previous page...

Non-standard timings. Where the premises will be used for the performance of live music at different times from those listed in the column on the left, list below

For example (but not exclusively), where you wish the activity to go on longer on a particular day e.g. Christmas Eve.

## Section 11 of 21

### PROVISION OF RECORDED MUSIC

[See guidance on regulated entertainment](#)

Will you be providing recorded music?

☒ Yes

☐ No

#### Standard Days And Timings

MONDAY

Start

End

Start

End

Give timings in 24 hour clock.  
(e.g., 16:00) and only give details for the days  
of the week when you intend the premises  
to be used for the activity.

TUESDAY

Start

End

Start

End

WEDNESDAY

Start

End

Start

End

THURSDAY

Start

End

Start

End

FRIDAY

Start

End

Start

End

SATURDAY

Start

End

Start

End

Continued from previous page...

SUNDAY

Start 23:00

End 03:00

Start

End

Will the playing of recorded music take place indoors or outdoors or both?

☒ Indoors

☐ Outdoors

☐ Both

Where taking place in a building or other structure tick as appropriate. Indoors may include a tent.

State type of activity to be authorised, if not already stated, and give relevant further details, for example (but not exclusively) whether or not music will be amplified or unamplified.

State any seasonal variations for playing recorded music

For example (but not exclusively) where the activity will occur on additional days during the summer months.

Non-standard timings. Where the premises will be used for the playing of recorded music at different times from those listed in the column on the left, list below

For example (but not exclusively), where you wish the activity to go on longer on a particular day e.g. Christmas Eve.

#### Section 12 of 21

##### PROVISION OF PERFORMANCES OF DANCE

[See guidance on regulated entertainment](#)

Will you be providing performances of dance?

☐ Yes

☒ No

#### Section 13 of 21

##### PROVISION OF ANYTHING OF A SIMILAR DESCRIPTION TO LIVE MUSIC, RECORDED MUSIC OR PERFORMANCES OF DANCE

[See guidance on regulated entertainment](#)

Will you be providing anything similar to live music, recorded music or performances of dance?

☐ Yes

☒ No

#### Section 14 of 21

##### LATE NIGHT REFRESHMENT

Will you be providing late night refreshment?

Continued from previous page...

### Standard Days And Timings

#### MONDAY

Start

End

Start

End

Give timings in 24 hour clock.  
(e.g., 16:00) and only give details for the days  
of the week when you intend the premises  
to be used for the activity.

#### TUESDAY

Start

End

Start

End

#### WEDNESDAY

Start

End

Start

End

#### THURSDAY

Start

End

Start

End

#### FRIDAY

Start

End

Start

End

#### SATURDAY

Start

End

Start

End

#### SUNDAY

Start

End

Start

End

Will the provision of late night refreshment take place indoors or outdoors or both?

☒ Indoors

☐ Outdoors

☐ Both

Where taking place in a building or other  
structure tick as appropriate. Indoors may  
include a tent.

State type of activity to be authorised, if not already stated, and give relevant further details, for example (but not exclusively) whether or not music will be amplified or unamplified.

State any seasonal variations

*Continued from previous page...*

For example (but not exclusively) where the activity will occur on additional days during the summer months.

--

Non-standard timings. Where the premises will be used for the supply of late night refreshments at different times from those listed in the column on the left, list below

For example (but not exclusively), where you wish the activity to go on longer on a particular day e.g. Christmas Eve.

--

#### **Section 15 of 21**

##### **SUPPLY OF ALCOHOL**

Will you be selling or supplying alcohol?

☐ Yes

☒ No

##### **PROPOSED DESIGNATED PREMISES SUPERVISOR CONSENT**

How will the consent form of the proposed designated premises supervisor be supplied to the authority?

☐ Electronically, by the proposed designated premises supervisor

☒ As an attachment to this application

Reference number for consent form (if known)

--

If the consent form is already submitted, ask the proposed designated premises supervisor for its 'system reference' or 'your reference'.

#### **Section 16 of 21**

##### **ADULT ENTERTAINMENT**

Highlight any adult entertainment or services, activities, or other entertainment or matters ancillary to the use of the premises that may give rise to concern in respect of children

Give information about anything intended to occur at the premises or ancillary to the use of the premises which may give rise to concern in respect of children, regardless of whether you intend children to have access to the premises, for example (but not exclusively) nudity or semi-nudity, films for restricted age groups etc gambling machines etc.

NONE
------

#### **Section 17 of 21**

##### **HOURS PREMISES ARE OPEN TO THE PUBLIC**

**Standard Days And Timings**

Continued from previous page...

MONDAY

Start

End

Give timings in 24 hour clock.  
(e.g., 16:00) and only give details for the days  
of the week when you intend the premises  
to be used for the activity.

Start

End

TUESDAY

Start

End

Start

End

WEDNESDAY

Start

End

Start

End

THURSDAY

Start

End

Start

End

FRIDAY

Start

End

Start

End

SATURDAY

Start

End

Start

End

SUNDAY

Start

End

Start

End

State any seasonal variations

For example (but not exclusively) where the activity will occur on additional days during the summer months.

Non standard timings. Where you intend to use the premises to be open to the members and guests at different times from those listed in the column on the left, list below

For example (but not exclusively), where you wish the activity to go on longer on a particular day e.g. Christmas Eve.

Continued from previous page...

## Section 18 of 21

### LICENSING OBJECTIVES

Describe the steps you intend to take to promote the four licensing objectives:

a) General – all four licensing objectives (b,c,d,e)

List here steps you will take to promote all four licensing objectives together.

There is a strong management and security procedures in place which encompasses the four licensing objectives as below. .  
Staffs will be trained as appropriate in respect of relevant licensing law and training records will be maintained. CCTV is installed covering the premises and recordings will be maintained for a minimum of 28days. .

b) The prevention of crime and disorder

CCTV is installed inside the premises. CCTV will be recording at all times the premises are open for any licensable activities and images will be held for a minimum of 28 days and made available immediately on request by any of the Responsible Authorities. The Premises License Holder will ensure that a trained member of staff will be on duty and be available to download the CCTV to any of the Responsible Authorities.  
The staff will at all times remain aware of their responsibilities for the prevention of crime and disorder on the premises. No sale of alcohol is permitted on the premises. No consumption of alcohol will be permitted. Any person who appears drunk /aggressive will not be permitted on the premises.

c) Public safety

Suitable fire extinguishers, fire alarms and fire exits are maintained.  
I will fully support any directives received from the authorities  
Floor staff will conduct physical sweep inside the premises to remove hazardous objects/waste as deemed necessary by the management. All staff will be made aware of their responsibilities to other staff and customers in respect of public safety and will take all reasonable steps to ensure the maintenance of all provided safety arrangements and equipment in accordance with the requirements of current installations.

d) The prevention of public nuisance

All deliveries will be received during daytime prior to 6pm to control noise nuisance. In conjunctions with the steps proposed for the prevention of crime and disorder objectives, the Licensees and staff will at all times remain responsible for the prevention of public nuisance in and around the premises.  
The License holder will arrange to monitor noise levels from both inside and outside the premises and remedial action will be taken as appropriate. A record of this will be maintained along with a incident log.  
Doors and windows will be kept closed as deemed necessary by the management.

e) The protection of children from harm

We recognise the importance of protecting children from harm and this is supported by our commitment to health and safety in the operation and maintenance of the premises. No sale of alcohol will be permitted on the premises. There will be a zero drugs policy.  
No adult entertainment is permitted at these premises

## Section 19 of 21

### NOTES ON DEMONSTRATING ENTITLEMENT TO WORK IN THE UK

*Continued from previous page...*

**Entitlement to work/Immigration status for individual applicants and applications from partnerships which are not limited liability partnerships:**

A licence may not be held by an individual or an individual in a partnership who is resident in the UK who:

- does not have the right to live and work in the UK; or
- is subject to a condition preventing him or her from doing work relating to the carrying on of a licensable activity.

Any premises licence issued in respect of an application made on or after 6 April 2017 will become invalid if the holder ceases to be entitled to work in the UK.

Applicants must demonstrate that they have an entitlement to work in the UK and are not subject to a condition preventing them from doing work relating to the carrying on of a licensable activity. They do this in one of two ways: 1) by providing with this application copies or scanned copies of the documents listed below (which do not need to be certified), or 2) by providing their 'share code' to enable the licensing authority to carry out a check using the Home Office online right to work checking service (see below).

**Documents which demonstrate entitlement to work in the UK**

- An expired or current passport showing the holder, or a person named in the passport as the child of the holder, is a British citizen or a citizen of the UK and Colonies having the right of abode in the UK [please see note below about which sections of the passport to copy].
- An expired or current passport or national identity card showing the holder, or a person named in the passport as the child of the holder, is a national of a European Economic Area country or Switzerland.
- A Registration Certificate or document certifying permanent residence issued by the Home Office to a national of a European Economic Area country or Switzerland.
- A Permanent Residence Card issued by the Home Office to the family member of a national of a European Economic Area country or Switzerland.
- A **current** Biometric Immigration Document (Biometric Residence Permit) issued by the Home Office to the holder indicating that the person named is allowed to stay indefinitely in the UK, or has no time limit on their stay in the UK.
- A **current** passport endorsed to show that the holder is exempt from immigration control, is allowed to stay indefinitely in the UK, has the right of abode in the UK, or has no time limit on their stay in the UK.
- A **current** Immigration Status Document issued by the Home Office to the holder with an endorsement indicating that the named person is allowed to stay indefinitely in the UK or has no time limit on their stay in the UK, **when produced in combination with** an official document giving the person's permanent National Insurance number and their name issued by a Government agency or a previous employer.
- A birth or adoption certificate issued in the UK, **when produced in combination with** an official document giving the person's permanent National Insurance number and their name issued by a Government agency or a previous employer.
- A birth or adoption certificate issued in the Channel Islands, the Isle of Man or Ireland **when produced in combination with** an official document giving the person's permanent National Insurance number and their name issued by a Government agency or a previous employer.
- A certificate of registration or naturalisation as a British citizen, **when produced in combination with** an official document giving the person's permanent National Insurance number and their name issued by a Government agency or a previous employer.



*Continued from previous page...*

- A **current** passport endorsed to show that the holder is allowed to stay in the UK and is currently allowed to work and is not subject to a condition preventing the holder from doing work relating to the carrying on of a licensable activity.
- A **current** Biometric Immigration Document (Biometric Residence Permit) issued by the Home Office to the holder which indicates that the named person can currently stay in the UK and is allowed to work relation to the carrying on of a licensable activity.
- A **current** Residence Card issued by the Home Office to a person who is not a national of a European Economic Area state or Switzerland but who is a family member of such a national or who has derivative rights or residence.
- A **current** Immigration Status Document containing a photograph issued by the Home Office to the holder with an endorsement indicating that the named person may stay in the UK, and is allowed to work and is not subject to a condition preventing the holder from doing work relating to the carrying on of a licensable activity **when produced in combination with** an official document giving the person's permanent National Insurance number and their name issued by a Government agency or a previous employer.
- A Certificate of Application, **less than 6 months old**, issued by the Home Office under regulation 18(3) or 20(2) of the Immigration (European Economic Area) Regulations 2016, to a person who is not a national of a European Economic Area state or Switzerland but who is a family member of such a national or who has derivative rights of residence.
- Reasonable evidence that the person has an outstanding application to vary their permission to be in the UK with the Home Office such as the Home Office acknowledgement letter or proof of postage evidence, or reasonable evidence that the person has an appeal or administrative review pending on an immigration decision, such as an appeal or administrative review reference number.
- Reasonable evidence that a person who is not a national of a European Economic Area state or Switzerland but who is a family member of such a national or who has derivative rights of residence in exercising treaty rights in the UK including:-
  - evidence of the applicant's own identity – such as a passport,
  - evidence of their relationship with the European Economic Area family member – e.g. a marriage certificate, civil partnership certificate or birth certificate, and
  - evidence that the European Economic Area national has a right of permanent residence in the UK or is one of the following if they have been in the UK for more than 3 months:
    - (i) working e.g. employment contract, wage slips, letter from the employer,
    - (ii) self-employed e.g. contracts, invoices, or audited accounts with a bank,
    - (iii) studying e.g. letter from the school, college or university and evidence of sufficient funds; or
    - (iv) self-sufficient e.g. bank statements.

Family members of European Economic Area nationals who are studying or financially independent must also provide evidence that the European Economic Area national and any family members hold comprehensive sickness insurance in the UK. This can include a private medical insurance policy, an EHIC card or an S1, S2 or S3 form.

**Original documents must not be sent to licensing authorities.** If the document copied is a passport, a copy of the following pages should be provided:-

- (i) any page containing the holder's personal details including nationality;
- (ii) any page containing the holder's photograph;
- (iii) any page containing the holder's signature;
- (iv) any page containing the date of expiry; and
- (v) any page containing information indicating the holder has permission to enter or remain in the UK and is permitted to work.



*Continued from previous page...*

If the document is not a passport, a copy of the whole document should be provided.

Your right to work will be checked as part of your licensing application and this could involve us checking your immigration status with the Home Office. We may otherwise share information with the Home Office. Your licence application will not be determined until you have complied with this guidance.

#### **Home Office online right to work checking service**

As an alternative to providing a copy of the documents listed above, applicants may demonstrate their right to work by allowing the licensing authority to carry out a check with the Home Office online right to work checking service.

To demonstrate their right to work via the Home Office online right to work checking service, applicants should include in this application their 9-digit share code (provided to them upon accessing the service at <https://www.gov.uk/prove-right-to-work>) which, along with the applicant's date of birth (provided within this application), will allow the licensing authority to carry out the check.

In order to establish the applicant's right to work, the check will need to indicate that the applicant is allowed to work in the United Kingdom and is not subject to a condition preventing them from doing work relating to the carrying on of a licensable activity.

An online check will not be possible in all circumstances because not all applicants will have an immigration status that can be checked online. The Home Office online right to work checking service sets out what information and/or documentation applicants will need in order to access the service. Applicants who are unable to obtain a share code from the service should submit copy documents as set out above.

#### **Section 20 of 21**

#### **NOTES ON REGULATED ENTERTAINMENT**

*Continued from previous page...*

In terms of specific **regulated entertainments** please note that:

- Plays: no licence is required for performances between 08.00 and 23.00 on any day, provided that the audience does not exceed 500.
- Films: no licence is required for 'not-for-profit' film exhibition held in community premises between 08.00 and 23.00 on any day provided that the audience does not exceed 500 and the organiser (a) gets consent to the screening from a person who is responsible for the premises; and (b) ensures that each such screening abides by age classification ratings.
- Indoor sporting events: no licence is required for performances between 08.00 and 23.00 on any day, provided that the audience does not exceed 1000.
- Boxing or Wrestling Entertainment: no licence is required for a contest, exhibition or display of Greco-Roman wrestling, or freestyle wrestling between 08.00 and 23.00 on any day, provided that the audience does not exceed 1000. Combined fighting sports – defined as a contest, exhibition or display which combines boxing or wrestling with one or more martial arts – are licensable as a boxing or wrestling entertainment rather than an indoor sporting event.
- Live music: no licence permission is required for:
  - o a performance of unamplified live music between 08.00 and 23.00 on any day, on any premises.
  - o a performance of amplified live music between 08.00 and 23.00 on any day on premises authorised to sell alcohol for consumption on those premises, provided that the audience does not exceed 500.
  - o a performance of amplified live music between 08.00 and 23.00 on any day, in a workplace that is not licensed to sell alcohol on those premises, provided that the audience does not exceed 500.
  - o a performance of amplified live music between 08.00 and 23.00 on any day, in a church hall, village hall, community hall, or other similar community premises, that is not licensed by a premises licence to sell alcohol, provided that (a) the audience does not exceed 500, and (b) the organiser gets consent for the performance from a person who is responsible for the premises.
  - o a performance of amplified live music between 08.00 and 23.00 on any day, at the non-residential premises of (i) a local authority, or (ii) a school, or (iii) a hospital, provided that (a) the audience does not exceed 500, and (b) the organiser gets consent for the performance on the relevant premises from: (i) the local authority concerned, or (ii) the school or (iii) the health care provider for the hospital.
- Recorded Music: no licence permission is required for:
  - o any playing of recorded music between 08.00 and 23.00 on any day on premises authorised to sell alcohol for consumption on those premises, provided that the audience does not exceed 500.
  - o any playing of recorded music between 08.00 and 23.00 on any day, in a church hall, village hall, community hall, or other similar community premises, that is not licensed by a premises licence to sell alcohol, provided that (a) the audience does not exceed 500, and (b) the organiser gets consent for the performance from a person who is responsible for the premises.
  - o any playing of recorded music between 08.00 and 23.00 on any day, at the non-residential premises of (i) a local authority, or (ii) a school, or (iii) a hospital, provided that (a) the audience does not exceed 500, and (b) the organiser gets consent for the performance on the relevant premises from: (i) the local authority concerned, or (ii) the school proprietor or (iii) the health care provider for the hospital.

Continued from previous page...

- Dance: no licence is required for performances between 08.00 and 23.00 on any day, provided that the audience does not exceed 500. However, a performance which amounts to adult entertainment remains licensable.
- Cross activity exemptions: no licence is required between 08.00 and 23.00 on any day, with no limit on audience size for:
  - o any entertainment taking place on the premises of the local authority where the entertainment is provided by or on behalf of the local authority;
  - o any entertainment taking place on the hospital premises of the health care provider where the entertainment is provided by or on behalf of the health care provider;
  - o any entertainment taking place on the premises of the school where the entertainment is provided by or on behalf of the school proprietor; and
  - o any entertainment (excluding films and a boxing or wrestling entertainment) taking place at a travelling circus, provided that (a) it takes place within a moveable structure that accommodates the audience, and (b) that the travelling circus has not been located on the same site for more than 28 consecutive days.

## Section 21 of 21

### PAYMENT DETAILS

This fee must be paid to the authority. If you complete the application online, you must pay it by debit or credit card.

Premises Licence Fees are determined by the non domestic rateable value of the premises.

To find out a premises non domestic rateable value go to the Valuation Office Agency site at <https://www.tax.service.gov.uk/business-rates-find/search>

Band A - No RV to £4300 - £100.00

Band B - £4301 to £33000 - £190.00

Band C - £33001 to £87000 - £315.00

Band D - £87001 to £125000 - £450.00\*

Band E - £125001 and over - £635.00\*

\*If the premises rateable value is in Bands D or E and the premises is primarily used for the consumption of alcohol on the premises then you are required to pay a higher fee

Band D - £87001 to £125000 - £900.00

Band E - £125001 and over - £1,905.00

There is an exemption from the payment of fees in relation to the provision of regulated entertainment at church halls, chapel halls or premises of a similar nature, village halls, parish or community halls, or other premises of a similar nature. The costs associated with these licences will be met by central Government. If, however, the licence also authorises the use of the premises for the supply of alcohol or the provision of late night refreshment, a fee will be required.

Schools and sixth form colleges are exempt from the fees associated with the authorisation of regulated entertainment where the entertainment is provided by and at the school or college and for the purposes of the school or college.

If you operate a large event you are subject to ADDITIONAL fees based upon the number in attendance at any one time

Capacity 5000-9999 - £1,000.00

Capacity 10000-14999 - £2,000.00

Capacity 15000-19999 - £4,000.00

Capacity 20000-29999 - £8,000.00

Capacity 30000-39999 - £16,000.00

Capacity 40000-49999 - £24,000.00

Capacity 50000-59999 - £32,000.00

Capacity 60000-69999 - £40,000.00

Capacity 70000-79999 - £48,000.00

Capacity 80000-89999 - £56,000.00

Capacity 90000 and over - £64,000.00

\* Fee amount (£)

100.00

### DECLARATION

Continued from previous page...

[APPLICABLE TO INDIVIDUAL APPLICANTS ONLY, INCLUDING THOSE IN A PARTNERSHIP WHICH IS NOT A LIMITED LIABILITY PARTNERSHIP] I UNDERSTAND I AM NOT ENTITLED TO BE ISSUED WITH A LICENCE IF I DO NOT HAVE THE

- \* ENTITLEMENT TO LIVE AND WORK IN THE UK (OR IF I AM SUBJECT TO A CONDITION PREVENTING ME FROM DOING WORK RELATING TO THE CARRYING ON OF A LICENSABLE ACTIVITY) AND THAT MY LICENCE WILL BECOME INVALID IF I CEASE TO BE ENTITLED TO LIVE AND WORK IN THE UK (PLEASE READ GUIDANCE NOTE 15).

THE DPS NAMED IN THIS APPLICATION FORM IS ENTITLED TO WORK IN THE UK (AND IS NOT SUBJECT TO CONDITIONS

- \* PREVENTING HIM OR HER FROM DOING WORK RELATING TO A LICENSABLE ACTIVITY) AND I HAVE SEEN A COPY OF HIS OR HER PROOF OF ENTITLEMENT TO WORK, IF APPROPRIATE (PLEASE SEE NOTE 15).

☒ Ticking this box indicates you have read and understood the above declaration

This section should be completed by the applicant, unless you answered "Yes" to the question "Are you an agent acting on behalf of the applicant?"

\* Full name   
\* Capacity   
\* Date  /  /   
dd mm yyyy

[Add another signatory](#)

Once you're finished you need to do the following:

1. Save this form to your computer by clicking file/save as...
2. Go back to <https://www.gov.uk/apply-for-a-licence/premises-licence/birmingham/apply-1> to upload this file and continue with your application.

Don't forget to make sure you have all your supporting documentation to hand.

**IT IS AN OFFENCE LIABLE TO SUMMARY CONVICTION TO A FINE OF ANY AMOUNT UNDER SECTION 158 OF THE LICENSING ACT 2003, TO MAKE A FALSE STATEMENT IN OR IN CONNECTION WITH THIS APPLICATION**

**IT IS AN OFFENCE UNDER SECTION 24B OF THE IMMIGRATION ACT 1971 FOR A PERSON TO WORK WHEN THEY KNOW, OR HAVE REASONABLE CAUSE TO BELIEVE, THAT THEY ARE DISQUALIFIED FROM DOING SO BY REASON OF THEIR IMMIGRATION STATUS. THOSE WHO EMPLOY AN ADULT WITHOUT LEAVE OR WHO IS SUBJECT TO CONDITIONS AS TO EMPLOYMENT WILL BE LIABLE TO A CIVIL PENALTY UNDER SECTION 15 OF THE IMMIGRATION, ASYLUM AND NATIONALITY ACT 2006 AND PURSUANT TO SECTION 21 OF THE SAME ACT, WILL BE COMMITTING AN OFFENCE WHERE THEY DO SO IN THE KNOWLEDGE, OR WITH REASONABLE CAUSE TO BELIEVE, THAT THE EMPLOYEE IS DISQUALIFIED**

Scale 1:100

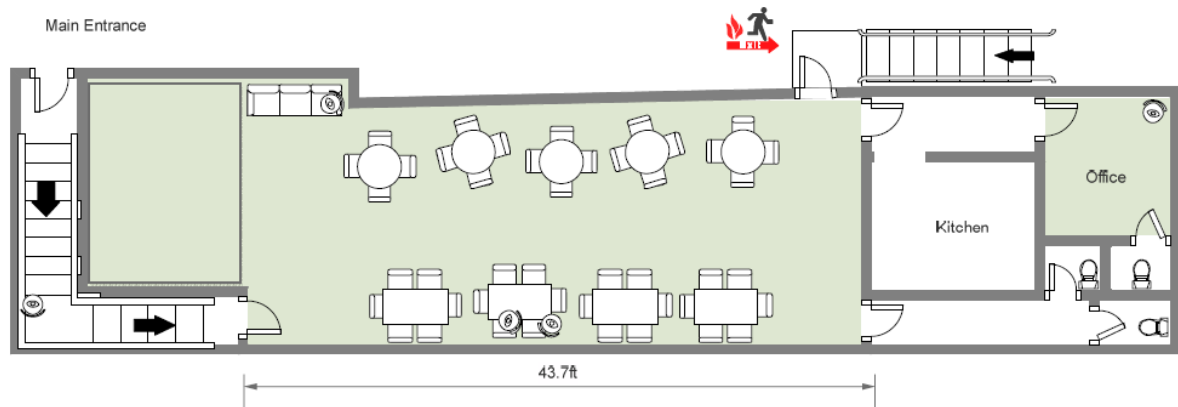

Ammazan Hub  
First Floor Unit 1  
284 Witton Road  
Birmingham  
B6 6NX

**From:** Mark Swallow  
**Sent:** 22 June 2020 07:29  
**To:** Licensing  
**Cc:**  
**Subject:** LICENSE APPLICATION AMMAZON HUB. FIRST FLOOR, UNIT 1, 284 WITTON RD ASTON

Good Morning Licensing,

With regard to the premises licence application for Ammazon Hub, 284 Witton Rd, Aston, Birmingham. West Midlands Police have reviewed this application and are happy that if the below conditions are added to the licence, together with the operating conditions already offered by the applicant then the licensing objectives will be met and promoted. The conditions have been agreed with the applicant as per below email chain who is also copied to this email.

Dear Mark.

Hope you are well. I have spoken to the applicant and we are happy for these conditions to be added to the licence.

Kind regards

Mijanur Rahman

Mijanur,

I am in receipt of the application for the above.

West Midlands Police have reviewed the premises licence application and would request the following conditions adding to the licence which are deemed appropriate and proportionate to meet and promote the licencing objectives.

- The premises will install / update CCTV to the recommendations and specifications of West Midlands Police Central Licensing Team. There will be at least one camera that covers the frontage of the premises. This camera will have the capability of capturing evidential quality images in low light conditions. CCTV images/recordings will be held for a minimum of 31 days, display the correct time & date stamp and be downloadable immediately on request of any of the responsible authorities.
- If for any reason the CCTV hard drive needs to be replaced the previous / old hard drive will be kept on site for a minimum of 31 days and made immediately available to any of the responsible authorities on request.
- No persons aged 18 years or younger will be allowed into the premises after 2300 hours.
- The incident log maintained will be made available immediately to any of the responsible authorities on request.

If the above conditions are imposed onto the licence then West Midlands Police have no objection to this licence application. Please discuss with your client and respond to me at the email address above or if there are issues either the email address or the phone number below.

Regards and thanks

MARK SWALLOW

WEST MIDLANDS POLICE LICENSING DEPARTMENT.



