Project Management Initials: Designer: — Checked: PE Approved: AC Drawn: RS ISO A1 594mm x 841mm
Revision: P01

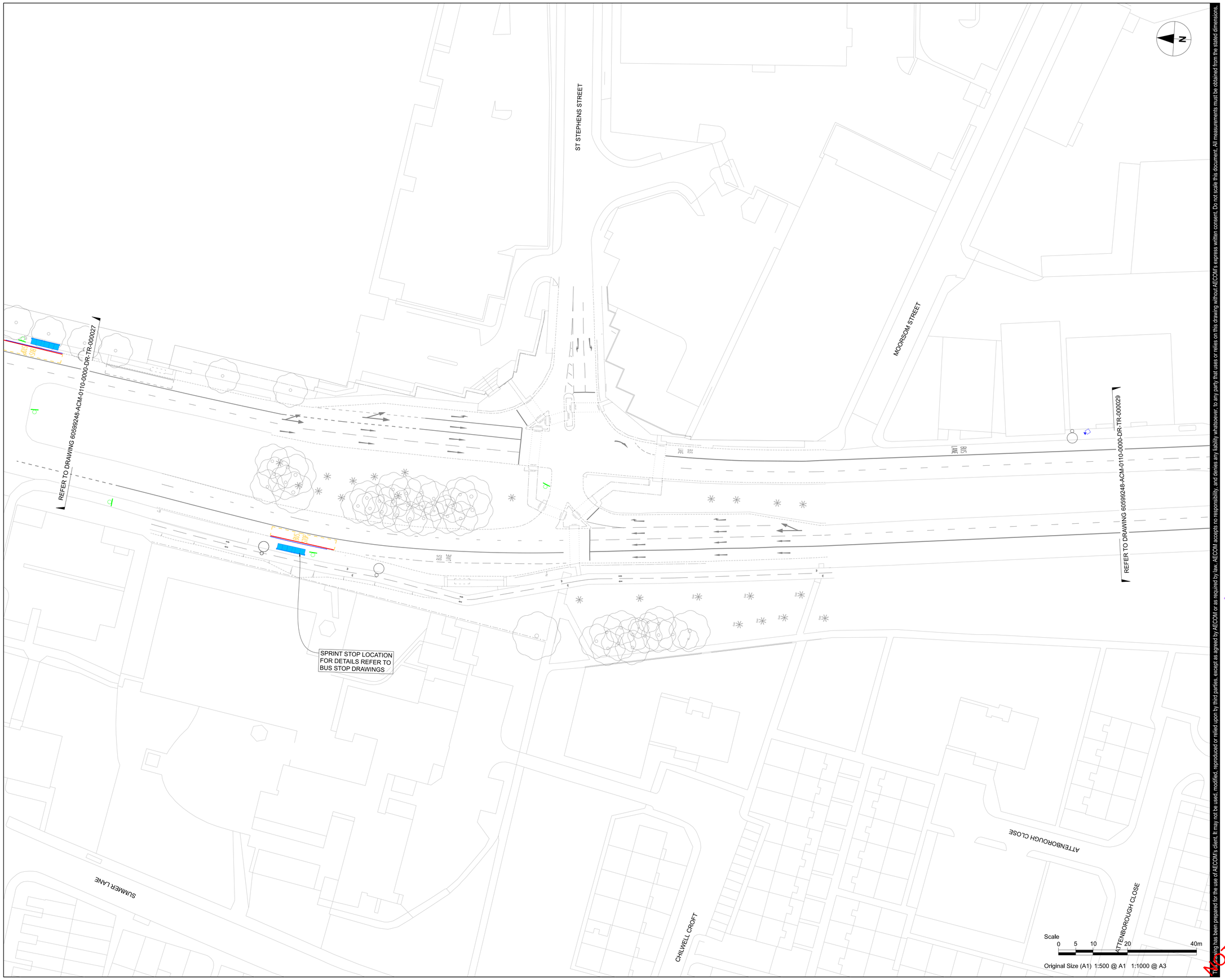

Last saved by: MATT.CLARK1(2019-10-07) Last Plotted: 2011-05-25
Filename: C:\pwworking\aecom_ds03_uk\eva.garciaballesta@aecom.com\d0128414\60599248-ACM-0110-0000-DR-TR-000028

This drawing has been prepared for the use of AECOM's client. It may not be used, modified, reproduced or relied upon by third parties, except as agreed by AECOM or as required by law. AECOM accepts no responsibility, and denies any liability whatsoever, to any party that uses or relies on this drawing without AECOM's express written consent. Do not scale this document. All measurements must be obtained from the stated dimensions.

AECOM

PROJECT

A34 WALSALL TO BIRMINGHAM SPRINT BRT

CLIENT

Transport for West Midlands

CONSULTANT

AECOM
The Colmore Building
Colmore Circus Queensway
Birmingham
T:01212621900
www.aecom.com

REGISTRATION

Reproduced from the Ordnance Survey map with the permission of the controller of H.M. Stationery Office.
© Crown copyright reserved. Licence no. 100019139.

NOTES

1. ALL WORKS SHALL BE CARRIED OUT IN ACCORDANCE WITH THE CONTRACT SPECIFICATION AND THE MANUAL OF CONTRACT DOCUMENTS FOR HIGHWAY WORKS INCLUDING REVISION/AMENDMENTS AND ANY *CLIENT* SPECIFIC ADDITIONAL OR SUBSTITUTE CLAUSES.

2. ANY DISCREPANCIES, ERRORS OR OMISSIONS TO BE BROUGHT TO THE ATTENTION OF THE *PROJECT MANAGER*.

3. ALL DIMENSIONS TO BE CHECKED BEFORE COMMENCEMENT OF WORK ON SITE.

4. ALL DIMENSIONS IN METRES UNLESS OTHERWISE STATED.

KEY

- PROPOSED KERB
- PROPOSED EDGING
- PROPOSED ROAD MARKING
- EXISTING ROAD MARKING
- SPRINT BUS SHELTER
- TACTILE (UNCONTROLLED CROSSING)
- TACTILE (CONTROLLED CROSSING)
- PROPOSED SIGN
- PROPOSED BOLLARD
- PROPOSED FENCING
- PROPOSED SAFETY BARRIER
- PROPOSED LIGHTING COLUMN
- EXISTING LIGHTING COLUMN TO REMAIN
- GU GU GU GU PROPOSED GULLY
- GU EXISTING GULLY TO REMAIN
- PROPOSED VERGE
- BUS LANE ENFORCEMENT CAMERA
- PROPOSED TRAFFIC SIGNAL

ISSUE/REVISION

I/R	DATE	DESCRIPTION
P01	11/11/19	First Issue

ISSUE PURPOSE / SUITABILITY

SUITABLE FOR REVIEW & COMMENT

PROJECT NUMBER

60599248

SHEET TITLE

GENERAL ARRANGEMENT
SHEET 28

SHEET NUMBER

60599248-ACM-0110-0000-DR-TR-000028

NOT FOR CONSTRUCTION