

# BIRMINGHAM CITY COUNCIL

## PUBLIC REPORT

<b>Report to:</b>	<b>Licensing Sub Committee B</b>
<b>Report of:</b>	<b>Director of Regulation &amp; Enforcement</b>
<b>Date of Meeting:</b>	<b>Tuesday 17<sup>th</sup> October 2023</b>
<b>Subject:</b>	<b>Licensing Act 2003 Premises Licence – Grant</b>
<b>Premises:</b>	<b>Lime and Chilli, 72 Soho Road, Handsworth, Birmingham, B21 9BH</b>
<b>Ward affected:</b>	<b>Handsworth</b>
<b>Contact Officer:</b>	<b>Bhapinder Nandhra, Senior Licensing Officer, <a href="mailto:licensing@birmingham.gov.uk">licensing@birmingham.gov.uk</a></b>

### 1. Purpose of report:

To consider representations that have been made in respect of an application for a Premises Licence which initially sought to permit the Sale of Alcohol (for consumption on the premises) to operate from 11:00am until 02:00am (Monday to Sunday).

After discussions with West Midlands Police the applicant has agreed to amend the scope of the application. The Sale of Alcohol (for consumption on the premises) will operate from 11:00am until 12:00midnight (Monday to Friday) and 11:00am until 02:00am (Saturday & Sunday). Their agreed conditions and times are attached to the report at Appendix 52.

The applicant initially sought the provision of Regulated Entertainment consisting of live music and recorded music, to operate indoors only, from 11:00am until 02:00am (Monday to Sunday). After discussions with Environmental Health, the applicant has agreed to cease live and recorded music at 11:00pm (Monday to Sunday). The agreement is attached to this report at Appendix 53.

To permit the provision of Late Night Refreshment, to operate indoors only, from 11:00pm until 12:00midnight (Monday to Friday), and 11:00pm until 02:00am (Saturday and Sunday).

Premises to remain open to the public from 11:00am until 12:00midnight (Monday to Friday) and 11:00am until 02:00am (Saturday & Sunday).

### 2. Recommendation:

To consider the representations that have been made and to determine the application, having regard to:

- The submissions made by all parties
- The Statement of Licensing Policy
- The Public Sector Equality Duty
- The s182 Guidance

### 3. Brief Summary of Report:

An application for a Premises Licence was received on 19<sup>th</sup> August 2023 in respect of Lime and Chilli, 72 Soho Road, Handsworth, Birmingham, B21 9BH.

Representations have been received from other persons.

<b>4. Compliance Issues:</b>
<b>4.1 Consistency with relevant Council Policies, Plans or Strategies:</b>
<p>The report complies with the City Council's Statement of Licensing Policy and the Council's Corporate Plan to improve the standard of all licensed persons, premises and vehicles in the City.</p>
<b>5. Relevant background/chronology of key events:</b>
<p>Gurwinder Singh and Paramjit Nahal applied on 19<sup>th</sup> August 2023 for the grant of a Premises Licence for Lime and Chilli, 72 Soho Road, Handsworth, Birmingham, B21 9BH.</p> <p>Representations have been received from other persons, which are attached at Appendices 1 – 50.</p> <p>The application is attached at Appendix 51.</p> <p>Conditions, including amendments to the scope of the application, which have been agreed with West Midlands Police, Environmental Health and the applicant, are attached at Appendices 52 &amp; 53 respectively.</p> <p>Site Location Plans at Appendix 54.</p> <p>When carrying out its licensing functions, a licensing authority must have regard to Birmingham City Council's Statement of Licensing Policy and the Guidance issued by the Secretary of State under s182 of the Licensing Act 2003. The Licensing Authority is also required to take such steps as it considers appropriate for the promotion of the licensing objectives, which are:-</p> <ol style="list-style-type: none"> <li>The prevention of crime and disorder;</li> <li>Public safety;</li> <li>The prevention of public nuisance; and</li> <li>The protection of children from harm.</li> </ol>
<b>6. List of background documents:</b>
<p>Copies of the representations as detailed in Appendices 1 – 50.</p> <p>Application Form, Appendix 51.</p> <p>Conditions agreed with West Midlands Police, Appendix 52</p> <p>Agreement with Environmental Health, Appendix 53.</p> <p>Site Location Plans, Appendix 54.</p>
<b>7. Options available</b>
<p>To Grant the licence in accordance with the application.</p> <p>To Reject the application.</p> <p>To Grant the licence subject to conditions modified to such an extent as considered appropriate.</p> <p>Exclude from the licence any of the licensable activities to which the application relates.</p> <p>Refuse to specify a person in the licence as the premises supervisor.</p>



COUNCILLOR HENDRINA QUINNEN  
LABOUR  
HANDSWORTH WARD  
COUNCIL HOUSE  
VICTORIA SQUARE  
BIRMINGHAM B1 1BB  
Tel:  
Email:

Date: 19 September 2023

Reference: HQ/7695/arf

TO WHOM IT MAY  
CONCERN

[Dear Sir/Madam

**Objection to Licence Application - Lime & Chilli Restaurant, 72 Soho Road,  
Handsworth, Birmingham, B21 9BH**

I am writing to submit my objection to the above application, in relation to extended trading times and also in support of the residents and Partner Agencies who are objecting to this.

Currently on Soho Road, together with our Partner Agencies, we are trying to fight crime and anti-social behaviour, with limited resources.

My reason for objection to this licence is for the prevention and crime and anti-social behaviour in the area.

If this licence was approved, precedent might be set, and public safety on Soho Road could not be guaranteed.

Yours sincerely

**COUNCILLOR HENDRINA QUINNEN  
BIRMINGHAM CITY COUNCIL - HANDSWORTH WARD**

**From:**

**Sent:** 17 September 2023 05:52

**To:** Licensing

**Cc:** Councillor Hendrina Quinnen

**Subject:** Objection to extended opening of Lime and Chilli - 72 Soho Road

Morning,

I am writing to object to the proposed extended opening hours of Lime and Chilli, 72 Soho Road, Handsworth.

Lime and Chilli have requested that their hours of business is to be Monday to Sunday, 11.00am to 2.00am, each day. This includes selling alcoholic beverages.

Lime and Chilli can be found on Soho Road between Ivy Road and Whitehall Road.

As a long standing resident of Whitehall Road i have the following reasons for objection:-

1. Anti social behaviour - previously there have incidents of violence at the establishment (see link below) with subsequent damage to residents property including vehicles

BBC News - Two stabbed in Handsworth restaurant disorder

[Two stabbed in Handsworth restaurant disorder](#)

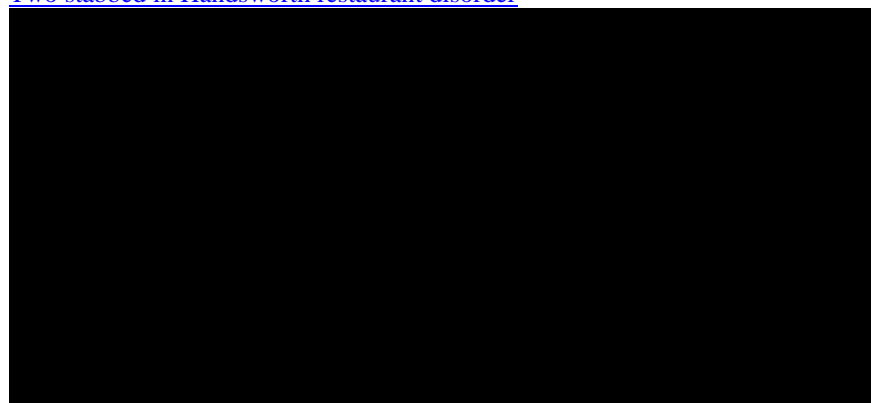

#### F. Two stabbed in Handsworth restaurant disorder

A number of people were injured with some requiring treatment in hospital, police say.

The restaurant had to deploy security on the door however recently this has stopped.

When people leave the restaurant, those intoxicated often already leave in a 'boisterous' manner late at night disturbing residents. Changing closing to 2.00am would worsen this problem.

2. Increased noise and pollution - when functions are held at the restaurant, there is increased cars in and around the vicinity which makes it difficult for residents to park. This includes for disabled residents on Whitehall Road. There is 3 disabled spaces on section of Whitehall Road by Soho Road and when functions are held, it has been noted that residents disabled bays are taken by customers of Lime and Chilli. There is already a high level car pollution in and around the area due to schools, places of worship, Jobcentre and people using Soho Road to get to the motorway towards the West Bromwich junction, and an increased customer base will make this worse.

When Lime and Chilli hold functions there is also noise pollution with the letting off of fireworks - this usually continues late into the night and no doubt increase with later opening hours.

3. Prostitution - there is a major prostitution issue on junctions of Ivy / Soho Road and Whitehall / Soho Road. Vulnerable women 'hang around' in and around Lime and Chilli and it is highly likely this will increase. It is already visible that this happening earlier and earlier in the day and will continue longer into the night. In a residential area, close to schools and places of worship, this is totally unacceptable.

I do not feel Lime and Chilli extending their opening their hours will be beneficial for the residents, Soho Road and community, it will actually worsen the living experience of all.

This area of Handsworth is already under pressure due to antisocial behaviour and the extended opening hours of this establishment will increase these problems.

Once again, I object to the extended licencing of Lime and Chilli.

Councillor Hendrina Quinnen - I have copied you in for information as a concerned resident of Whitehall Road.

Thank you for your attention to this matter.

Yours sincerely,

Resident of Whitehall Road

From:  
Sent: 17 September 2023 07:25  
To: Licensing  
Subject: Objection to Licensing Application 169302

Dear Birmingham City Council,

I am writing to strongly object to the licensing application submitted by Lime and Chilli restaurant on Soho Road, which seeks to extend their alcohol retail license and regulated entertainment hours. Most notably, I am concerned about the late night extension between 12am and 2am. This application raises significant concerns related to Birmingham City Council's Licensing Objectives, particularly:

1. Prevention of Crime and Disorder: A recent stabbing incident - which was covered in the news - at the venue is deeply troubling and highlights the potential for increased antisocial behavior and violence, particularly when patrons are intoxicated. Soho Road already experiences significant issues with antisocial behaviour. Extending operating hours until 2am would exacerbate these risks, endangering the safety of residents and patrons alike.
2. Public Safety: The proposal would lead to increased pollution and parking issues, including congestion in adjacent roads and misuse of disabled parking spaces by customers. There are several local disabled parking spots for residents which are often taken by customers of the restaurant. These issues not only compromise public safety but also disrupt the quality of life for local residents.
3. Prevention of Public Nuisance: Noise pollution from events featuring fireworks is a significant concern and this happens frequently when the restaurant hosts wedding celebration parties. Such disruptions make it challenging for residents with early morning shifts to get the rest they require and also negatively impact children's well-being who are scared of the noises, some of whom have fled war-torn countries.
4. Protection of Children from Harm: Prolonged operating hours and the potential for disturbances, violence, and noise late into the night pose a direct risk to the safety and well-being of children in the area as noted above. Bottles, glass, and related paraphernalia from the venue is often found across the street especially after a busy night. This is a danger to children playing on the road.

In light of these concerns and the recent violent incident, I urge the council to prioritise the safety, peace, and well-being of longstanding residents.

Granting an extension to Lime and Chilli's license would not align with these objectives and could further deteriorate the living conditions in our community.

Please consider these concerns seriously and accept the licensing application but on the condition that the 12am-2am extension is rejected. We are happy with the venue opening earlier and bringing in customers during the day but we are particularly concerned about the extension past midnight.

Sincerely,  
Warmly,

Scholars Close, Birmingham, B21

**From:**  
**Sent:** 17 September 2023 07:50  
**To:** Licensing  
**Subject:** Objection to Licensing Application 169302

Dear Birmingham City Council,

I am writing to strongly object to the licensing application submitted by Lime and Chilli restaurant on Soho Road, which seeks to extend their alcohol retail license and regulated entertainment hours. Most notably, I am concerned about the late night extension between 12am and 2am. This application raises significant concerns related to Birmingham City Council's Licensing Objectives, particularly:

1. Prevention of Crime and Disorder: A recent stabbing incident - which was covered in the news - at the venue is deeply troubling and highlights the potential for increased antisocial behaviour and violence, particularly when patrons are intoxicated. Soho Road already experiences significant issues with antisocial behaviour. Extending operating hours until 2am would exacerbate these risks, endangering the safety of residents and patrons alike.
2. Public Safety: The proposal would lead to increased pollution and parking issues, including congestion in adjacent roads and misuse of disabled parking spaces by customers. There are several local disabled parking spots for residents which are often taken by customers of the restaurant. These issues not only compromise public safety but also disrupt the quality of life for local residents.
3. Prevention of Public Nuisance: Noise pollution from events featuring fireworks is a significant concern and this happens frequently when the restaurant hosts wedding celebration parties. Such disruptions make it challenging for residents with early morning shifts to get the rest they require and also negatively impact children's well-being who are scared of the noises, some of whom have fled war-torn countries.
4. Protection of Children from Harm: Prolonged operating hours and the potential for disturbances, violence, and noise late into the night pose a direct risk to the safety and well-being of children in the area as noted above. Bottles, glass, and related paraphernalia from the venue is often found across the street especially after a busy night. This is a danger to children playing on the road.

In light of these concerns and the recent violent incident, I urge the council to prioritise the safety, peace, and well-being of longstanding residents.

Granting an extension to Lime and Chilli's license would not align with these objectives and could further deteriorate the living conditions in our community.

Please consider these concerns seriously and accept the licensing application but on the condition that the 12am-2am extension is rejected. We are happy with the venue opening earlier and bringing in customers during the day but we are particularly concerned about the extension past midnight.

Sincerely,

Grove Vale Avenue  
Birmingham, B43

From:  
Sent: 17 September 2023 07:50  
To: Licensing  
Subject: Objection to licensing, Application 169302

Dear Birmingham City Council,

I am writing to strongly object to the licensing application submitted by Lime and Chilli restaurant on Soho Road, which seeks to extend their alcohol retail license and regulated entertainment hours. Most notably, I am concerned about the late night extension between 12am and 2am. This application raises significant concerns related to Birmingham City Council's Licensing Objectives, particularly:

1. Prevention of Crime and Disorder: A recent stabbing incident - which was covered in the news - at the venue is deeply troubling and highlights the potential for increased antisocial behavior and violence, particularly when patrons are intoxicated. Soho Road already experiences significant issues with antisocial behaviour. Extending operating hours until 2am would exacerbate these risks, endangering the safety of residents and patrons alike.
2. Public Safety: The proposal would lead to increased pollution and parking issues, including congestion in adjacent roads and misuse of disabled parking spaces by customers. There are several local disabled parking spots for residents which are often taken by customers of the restaurant. These issues not only compromise public safety but also disrupt the quality of life for local residents.
3. Prevention of Public Nuisance: Noise pollution from events featuring fireworks is a significant concern and this happens frequently when the restaurant hosts wedding celebration parties. Such disruptions make it challenging for residents with early morning shifts to get the rest they require and also negatively impact children's well-being who are scared of the noises, some of whom have fled war-torn countries.
4. Protection of Children from Harm: Prolonged operating hours and the potential for disturbances, violence, and noise late into the night pose a direct risk to the safety and well-being of children in the area as noted above. Bottles, glass, and related paraphernalia from the venue is often found across the street especially after a busy night. This is a danger to children playing on the road.

In light of these concerns and the recent violent incident, I urge the council to prioritise the safety, peace, and well-being of longstanding residents.

Granting an extension to Lime and Chilli's license would not align with these objectives and could further deteriorate the living conditions in our community.

Please consider these concerns seriously and accept the licensing application but on the condition that the 12am-2am extension is rejected. We are happy with the venue opening earlier and bringing in customers during the day but we are particularly concerned about the extension past midnight.

Sincerely,

David Harman Drive, West Bromwich  
Birmingham, B71



**From:**

**Sent:** 17 September 2023 07:50

**To:** Licensing

**Subject:** Objection to Licensing Application 169302

Dear Birmingham City Council,

I am writing to strongly object to the licensing application submitted by Lime and Chilli restaurant on Soho Road, which seeks to extend their alcohol retail license and regulated entertainment hours. Most notably, I am concerned about the late night extension between 12am and 2am. This application raises significant concerns related to Birmingham City Council's Licensing Objectives, particularly:

1. Prevention of Crime and Disorder: A recent stabbing incident - which was covered in the news - at the venue is deeply troubling and highlights the potential for increased antisocial behavior and violence, particularly when patrons are intoxicated. Soho Road already experiences significant issues with antisocial behaviour. Extending operating hours until 2am would exacerbate these risks, endangering the safety of residents and patrons alike.
2. Public Safety: The proposal would lead to increased pollution and parking issues, including congestion in adjacent roads and misuse of disabled parking spaces by customers. There are several local disabled parking spots for residents which are often taken by customers of the restaurant. These issues not only compromise public safety but also disrupt the quality of life for local residents.
3. Prevention of Public Nuisance: Noise pollution from events featuring fireworks is a significant concern and this happens frequently when the restaurant hosts wedding celebration parties. Such disruptions make it challenging for residents with early morning shifts to get the rest they require and also negatively impact children's well-being who are scared of the noises, some of whom have fled war-torn countries.
4. Protection of Children from Harm: Prolonged operating hours and the potential for disturbances, violence, and noise late into the night pose a direct risk to the safety and well-being of children in the area as noted above. Bottles, glass, and related paraphernalia from the venue is often found across the street especially after a busy night. This is a danger to children playing on the road.

In light of these concerns and the recent violent incident, I urge the council to prioritise the safety, peace, and well-being of longstanding residents.

Granting an extension to Lime and Chilli's license would not align with these objectives and could further deteriorate the living conditions in our community.

Please consider these concerns seriously and accept the licensing application but on the condition that the 12am-2am extension is rejected. We are happy with the venue opening earlier and bringing in customers during the day but we are particularly concerned about the extension past midnight.

Sincerely,

Eachelhurst Road,  
Birmingham.  
B76

**From:**

**Sent:** 17 September 2023 07:51

**To:** Licensing

**Subject:** Objection to Licensing application 169302

Dear Birmingham City Council,

I am writing to strongly object to the licensing application submitted by Lime and Chilli restaurant on Soho Road, which seeks to extend their alcohol retail license and regulated entertainment hours. Most notably, I am concerned about the late night extension between 12am and 2am. This application raises significant concerns related to Birmingham City Council's Licensing Objectives, particularly:

1. Prevention of Crime and Disorder: A recent stabbing incident - which was covered in the news - at the venue is deeply troubling and highlights the potential for increased antisocial behavior and violence, particularly when patrons are intoxicated. Soho Road already experiences significant issues with antisocial behaviour. Extending operating hours until 2am would exacerbate these risks, endangering the safety of residents and patrons alike.
2. Public Safety: The proposal would lead to increased pollution and parking issues, including congestion in adjacent roads and misuse of disabled parking spaces by customers. There are several local disabled parking spots for residents which are often taken by customers of the restaurant. These issues not only compromise public safety but also disrupt the quality of life for local residents.
3. Prevention of Public Nuisance: Noise pollution from events featuring fireworks is a significant concern and this happens frequently when the restaurant hosts wedding celebration parties. Such disruptions make it challenging for residents with early morning shifts to get the rest they require and also negatively impact children's well-being who are scared of the noises, some of whom have fled war-torn countries.
4. Protection of Children from Harm: Prolonged operating hours and the potential for disturbances, violence, and noise late into the night pose a direct risk to the safety and well-being of children in the area as noted above. Bottles, glass, and related paraphernalia from the venue is often found across the street especially after a busy night. This is a danger to children playing on the road.

In light of these concerns and the recent violent incident, I urge the council to prioritise the safety, peace, and well-being of longstanding residents.

Granting an extension to Lime and Chilli's license would not align with these objectives and could further deteriorate the living conditions in our community.

Please consider these concerns seriously and accept the licensing application but on the condition that the 12am-2am extension is rejected. We are happy with the venue opening earlier and bringing in customers during the day but we are particularly concerned about the extension past midnight.

Sincerely,

Reynolds Road, Handsworth  
Birmingham, B21 0TW

**From:**  
**Sent:** 17 September 2023 07:53  
**To:** Licensing  
**Subject:** Subject: Objection to Licensing Application 169302

Dear Birmingham City Council,

I am writing to strongly object to the licensing application submitted by Lime and Chilli restaurant on Soho Road, which seeks to extend their alcohol retail license and regulated entertainment hours. Most notably, I am concerned about the late night extension between 12am and 2am. This application raises significant concerns related to Birmingham City Council's Licensing Objectives, particularly:

1. Prevention of Crime and Disorder: A recent stabbing incident - which was covered in the news - at the venue is deeply troubling and highlights the potential for increased antisocial behavior and violence, particularly when patrons are intoxicated. Soho Road already experiences significant issues with antisocial behaviour. Extending operating hours until 2am would exacerbate these risks, endangering the safety of residents and patrons alike.
2. Public Safety: The proposal would lead to increased pollution and parking issues, including congestion in adjacent roads and misuse of disabled parking spaces by customers. There are several local disabled parking spots for residents which are often taken by customers of the restaurant. These issues not only compromise public safety but also disrupt the quality of life for local residents.
3. Prevention of Public Nuisance: Noise pollution from events featuring fireworks is a significant concern and this happens frequently when the restaurant hosts wedding celebration parties. Such disruptions make it challenging for residents with early morning shifts to get the rest they require and also negatively impact children's well-being who are scared of the noises, some of whom have fled war-torn countries.
4. Protection of Children from Harm: Prolonged operating hours and the potential for disturbances, violence, and noise late into the night pose a direct risk to the safety and well-being of children in the area as noted above. Bottles, glass, and related paraphernalia from the venue is often found across the street especially after a busy night. This is a danger to children playing on the road.

In light of these concerns and the recent violent incident, I urge the council to prioritise the safety, peace, and well-being of longstanding residents.

Granting an extension to Lime and Chilli's license would not align with these objectives and could further deteriorate the living conditions in our community.

Please consider these concerns seriously and accept the licensing application but on the condition that the 12am-2am extension is rejected. We are happy with the venue opening earlier and bringing in customers during the day but we are particularly concerned about the extension past midnight.

Sincerely,

B21

**From:**

**Sent:** 17 September 2023 08:07

**To:** Licensing

**Subject:** Objection to licensing application 169302

Dear Birmingham City Council,

I am writing to strongly object to the licensing application submitted by Lime and Chilli restaurant on Soho Road, which seeks to extend their alcohol retail license and regulated entertainment hours. Most notably, I am concerned about the late night extension between 12am and 2am. This application raises significant concerns related to Birmingham City Council's Licensing Objectives, particularly:

1. Prevention of Crime and Disorder: A recent stabbing incident - which was covered in the news - at the venue is deeply troubling and highlights the potential for increased antisocial behavior and violence, particularly when patrons are intoxicated. Soho Road already experiences significant issues with antisocial behaviour. Extending operating hours until 2am would exacerbate these risks, endangering the safety of residents and patrons alike.
2. Public Safety: The proposal would lead to increased pollution and parking issues, including congestion in adjacent roads and misuse of disabled parking spaces by customers. There are several local disabled parking spots for residents which are often taken by customers of the restaurant. These issues not only compromise public safety but also disrupt the quality of life for local residents.
3. Prevention of Public Nuisance: Noise pollution from events featuring fireworks is a significant concern and this happens frequently when the restaurant hosts wedding celebration parties. Such disruptions make it challenging for residents with early morning shifts to get the rest they require and also negatively impact children's well-being who are scared of the noises, some of whom have fled war-torn countries.
4. Protection of Children from Harm: Prolonged operating hours and the potential for disturbances, violence, and noise late into the night pose a direct risk to the safety and well-being of children in the area as noted above. Bottles, glass, and related paraphernalia from the venue is often found across the street especially after a busy night. This is a danger to children playing on the road.

In light of these concerns and the recent violent incident, I urge the council to prioritise the safety, peace, and well-being of longstanding residents.

Granting an extension to Lime and Chilli's license would not align with these objectives and could further deteriorate the living conditions in our community.

Please consider these concerns seriously and accept the licensing application but on the condition that the 12am-2am extension is rejected. We are happy with the venue opening earlier and bringing in customers during the day but we are particularly concerned about the extension past midnight.

Sincerely,

From:  
Sent: 17 September 2023 08:07  
To: Licensing  
Subject: Objection to licensing Application 169302

Dear Birmingham City Council,

I am writing to strongly object to the licensing application submitted by Lime and Chilli restaurant on Soho Road, which seeks to extend their alcohol retail license and regulated entertainment hours. Most notably, I am concerned about the late night extension between 12am and 2am. This application raises significant concerns related to Birmingham City Council's Licensing Objectives, particularly:

1. Prevention of Crime and Disorder: A recent stabbing incident - which was covered in the news - at the venue is deeply troubling and highlights the potential for increased antisocial behavior and violence, particularly when patrons are intoxicated. Soho Road already experiences significant issues with antisocial behaviour. Extending operating hours until 2am would exacerbate these risks, endangering the safety of residents and patrons alike.
2. Public Safety: The proposal would lead to increased pollution and parking issues, including congestion in adjacent roads and misuse of disabled parking spaces by customers. There are several local disabled parking spots for residents which are often taken by customers of the restaurant. These issues not only compromise public safety but also disrupt the quality of life for local residents.
3. Prevention of Public Nuisance: Noise pollution from events featuring fireworks is a significant concern and this happens frequently when the restaurant hosts wedding celebration parties. Such disruptions make it challenging for residents with early morning shifts to get the rest they require and also negatively impact children's well-being who are scared of the noises, some of whom have fled war-torn countries.
4. Protection of Children from Harm: Prolonged operating hours and the potential for disturbances, violence, and noise late into the night pose a direct risk to the safety and well-being of children in the area as noted above. Bottles, glass, and related paraphernalia from the venue is often found across the street especially after a busy night. This is a danger to children playing on the road.

In light of these concerns and the recent violent incident, I urge the council to prioritise the safety, peace, and well-being of longstanding residents.

Granting an extension to Lime and Chilli's license would not align with these objectives and could further deteriorate the living conditions in our community.

Please consider these concerns seriously and accept the licensing application but on the condition that the 12am-2am extension is rejected. We are happy with the venue opening earlier and bringing in customers during the day but we are particularly concerned about the extension past midnight.

Yours Sincerely,

**From:**  
**Sent:** 17 September 2023 08:11  
**To:** Licensing  
**Subject:** Objection to licensing application - 169302

Dear Birmingham City Council,

I am writing to strongly object to the licensing application submitted by Lime and Chilli restaurant on Soho Road, which seeks to extend their alcohol retail license and regulated entertainment hours. Most notably, I am concerned about the late night extension between 12am and 2am. This application raises significant concerns related to Birmingham City Council's Licensing Objectives, particularly:

1. Prevention of Crime and Disorder: A recent stabbing incident - which was covered in the news - at the venue is deeply troubling and highlights the potential for increased antisocial behavior and violence, particularly when patrons are intoxicated. Soho Road already experiences significant issues with antisocial behaviour. Extending operating hours until 2am would exacerbate these risks, endangering the safety of residents and patrons alike.
2. Public Safety: The proposal would lead to increased pollution and parking issues, including congestion in adjacent roads and misuse of disabled parking spaces by customers. There are several local disabled parking spots for residents which are often taken by customers of the restaurant. These issues not only compromise public safety but also disrupt the quality of life for local residents.
3. Prevention of Public Nuisance: Noise pollution from events featuring fireworks is a significant concern and this happens frequently when the restaurant hosts wedding celebration parties. Such disruptions make it challenging for residents with early morning shifts to get the rest they require and also negatively impact children's well-being who are scared of the noises, some of whom have fled war-torn countries.
4. Protection of Children from Harm: Prolonged operating hours and the potential for disturbances, violence, and noise late into the night pose a direct risk to the safety and well-being of children in the area as noted above. Bottles, glass, and related paraphernalia from the venue is often found across the street especially after a busy night. This is a danger to children playing on the road.

In light of these concerns and the recent violent incident, I urge the council to prioritise the safety, peace, and well-being of longstanding residents.

Granting an extension to Lime and Chilli's license would not align with these objectives and could further deteriorate the living conditions in our community.

Please consider these concerns seriously and accept the licensing application but on the condition that the 12am-2am extension is rejected. We are happy with the venue opening earlier and bringing in customers during the day but we are particularly concerned about the extension past midnight.

Sincerely,

Scholars Close  
Birmingham, B21

**From:**  
**Sent:** 17 September 2023 08:11  
**To:** Licensing  
**Subject:** Extended alcohol license objection

Dear Birmingham City Council,

I am writing to strongly object to the licensing application submitted by Lime and Chilli restaurant on Soho Road, which seeks to extend their alcohol retail license and regulated entertainment hours. Most notably, I am concerned about the late night extension between 12am and 2am. This application raises significant concerns related to Birmingham City Council's Licensing Objectives, particularly:

1. **Prevention of Crime and Disorder:** A recent stabbing incident - which was covered in the news - at the venue is deeply troubling and highlights the potential for increased antisocial behavior and violence, particularly when patrons are intoxicated. Soho Road already experiences significant issues with antisocial behaviour. Extending operating hours until 2am would exacerbate these risks, endangering the safety of residents and patrons alike.
2. **Public Safety:** The proposal would lead to increased pollution and parking issues, including congestion in adjacent roads and misuse of disabled parking spaces by customers. There are several local disabled parking spots for residents which are often taken by customers of the restaurant. These issues not only compromise public safety but also disrupt the quality of life for local residents.
3. **Prevention of Public Nuisance:** Noise pollution from events featuring fireworks is a significant concern and this happens frequently when the restaurant hosts wedding celebration parties. Such disruptions make it challenging for residents with early morning shifts to get the rest they require and also negatively impact children's well-being who are scared of the noises, some of whom have fled war-torn countries.
4. **Protection of Children from Harm:** Prolonged operating hours and the potential for disturbances, violence, and noise late into the night pose a direct risk to the safety and well-being of children in the area as noted above. Bottles, glass, and related paraphernalia from the venue is often found across the street especially after a busy night. This is a danger to children playing on the road.

In light of these concerns and the recent violent incident, I urge the council to prioritise the safety, peace, and well-being of longstanding residents.

Granting an extension to Lime and Chilli's license would not align with these objectives and could further deteriorate the living conditions in our community.

Please consider these concerns seriously and accept the licensing application but on the condition that the 12am-2am extension is rejected. We are happy with the venue opening earlier and bringing in customers during the day but we are particularly concerned about the extension past midnight.

Sincerely,

**I tend to work flexibly and apologise for emails that appear at unsociable hours**

This email and any attachment is intended solely for the recipient. Its unauthorised use, disclosure, storage or copying is not permitted. If you are not the intended recipient please destroy all copies and inform the sender by return e-mail.. All emails are monitored for security reasons. Any views or opinions expressed are solely those of the author and do not necessarily represent those of. In the interests of the environment please think carefully before printing this email.

**From:**  
**Sent:** 17 September 2023 08:15  
**To:** Licensing  
**Subject:** Subject: Objection to Licensing Application 169302

Dear Birmingham City Council,

I am writing to strongly object to the licensing application submitted by Lime and Chilli restaurant on Soho Road, which seeks to extend their alcohol retail license and regulated entertainment hours.

Most notably, I am concerned about the late night extension between 12am and 2am. This application raises significant concerns related to Birmingham City Council's Licensing Objectives, particularly:

1. **Prevention of Crime and Disorder:** A recent stabbing incident - which was covered in the news - at the venue is deeply troubling and highlights the potential for increased antisocial behavior and violence, particularly when patrons are intoxicated. Soho Road already experiences significant issues with antisocial behaviour. Extending operating hours until 2am would exacerbate these risks, endangering the safety of residents and patrons alike.
2. **Public Safety:** The proposal would lead to increased pollution and parking issues, including congestion in adjacent roads and misuse of disabled parking spaces by customers. There are several local disabled parking spots for residents which are often taken by customers of the restaurant. These issues not only compromise public safety but also disrupt the quality of life for local residents.
3. **Prevention of Public Nuisance:** Noise pollution from events featuring fireworks is a significant concern and this happens frequently when the restaurant hosts wedding celebration parties. Such disruptions make it challenging for residents with early morning shifts to get the rest they require and also negatively impact children's well-being who are scared of the noises, some of whom have fled war-torn countries.
4. **Protection of Children from Harm:** Prolonged operating hours and the potential for disturbances, violence, and noise late into the night pose a direct risk to the safety and well-being of children in the area as noted above. Bottles, glass, and related paraphernalia from the venue is often found across the street especially after a busy night. This is a danger to children playing on the road.

In light of these concerns and the recent violent incident, I urge the council to prioritise the safety, peace, and well-being of longstanding residents. Granting an extension to Lime and Chilli's license would not align with these objectives and could further deteriorate the living conditions in our community.

Please consider these concerns seriously and accept the licensing application but on the condition that the 12am-2am extension is rejected. We are happy with the venue opening earlier and bringing in customers during the day but we are particularly concerned about the extension past midnight.

Sincerely,

Colleraine Road  
Birmingham  
B42



From:  
Sent: 17 September 2023 08:18  
To: Licensing  
Subject: Objection to Licensing Application 169302

Subject: Objection to Licensing Application 169302

Dear Birmingham City Council,

I am writing to strongly object to the licensing application submitted by Lime and Chilli restaurant on Soho Road, which seeks to extend their alcohol retail license and regulated entertainment hours. Most notably, I am concerned about the late night extension between 12am and 2am. This application raises significant concerns related to Birmingham City Council's Licensing Objectives, particularly:

1. Prevention of Crime and Disorder: A recent stabbing incident - which was covered in the news - at the venue is deeply troubling and highlights the potential for increased antisocial behavior and violence, particularly when patrons are intoxicated. Soho Road already experiences significant issues with antisocial behaviour. Extending operating hours until 2am would exacerbate these risks, endangering the safety of residents and patrons alike.
2. Public Safety: The proposal would lead to increased pollution and parking issues, including congestion in adjacent roads and misuse of disabled parking spaces by customers. There are several local disabled parking spots for residents which are often taken by customers of the restaurant. These issues not only compromise public safety but also disrupt the quality of life for local residents.
3. Prevention of Public Nuisance: Noise pollution from events featuring fireworks is a significant concern and this happens frequently when the restaurant hosts wedding celebration parties. Such disruptions make it challenging for residents with early morning shifts to get the rest they require and also negatively impact children's well-being who are scared of the noises, some of whom have fled war-torn countries.
4. Protection of Children from Harm: Prolonged operating hours and the potential for disturbances, violence, and noise late into the night pose a direct risk to the safety and well-being of children in the area as noted above. Bottles, glass, and related paraphernalia from the venue is often found across the street especially after a busy night. This is a danger to children playing on the road.

In light of these concerns and the recent violent incident, I urge the council to prioritise the safety, peace, and well-being of longstanding residents.

Granting an extension to Lime and Chilli's license would not align with these objectives and could further deteriorate the living conditions in our community.

Please consider these concerns seriously and accept the licensing application but on the condition that the 12am-2am extension is rejected. We are happy with the venue opening earlier and bringing in customers during the day but we are particularly concerned about the extension past midnight.

Sincerely,

Scott Road  
Great Barr  
B43

**From:**  
**Sent:** 17 September 2023 08:20  
**To:** Licensing  
**Subject:** Licensing application

Dear Birmingham City Council,

I am writing to strongly object to the licensing application submitted by Lime and Chilli restaurant on Soho Road, which seeks to extend their alcohol retail license and regulated entertainment hours. Most notably, I am concerned about the late night extension between 12am and 2am. This application raises significant concerns related to Birmingham City Council's Licensing Objectives, particularly:

1. Prevention of Crime and Disorder: A recent stabbing incident - which was covered in the news - at the venue is deeply troubling and highlights the potential for increased antisocial behavior and violence, particularly when patrons are intoxicated. Soho Road already experiences significant issues with antisocial behaviour. Extending operating hours until 2am would exacerbate these risks, endangering the safety of residents and patrons alike.
2. Public Safety: The proposal would lead to increased pollution and parking issues, including congestion in adjacent roads and misuse of disabled parking spaces by customers. There are several local disabled parking spots for residents which are often taken by customers of the restaurant. These issues not only compromise public safety but also disrupts the quality of life for local residents.
3. Prevention of Public Nuisance: Noise pollution from events featuring fireworks is a significant concern and this happens frequently when the restaurant hosts wedding celebration parties. Such disruptions make it challenging for residents with early morning shifts to get the rest they require and also negatively impact children's well-being who are scared of the noises, some of whom have fled war-torn countries.
4. Protection of Children from Harm: Prolonged operating hours and the potential for disturbances, violence, and noise late into the night pose a direct risk to the safety and well-being of children in the area as noted above. Bottles, glass, and related paraphernalia from the venue is often found across the street especially after a busy night. This is a danger to children playing on the road.

In light of these concerns and the recent violent incident, I urge the council to prioritise the safety, peace, and well-being of longstanding residents.

Granting an extension to Lime and Chilli's license would not align with these objectives and could further deteriorate the living conditions in our community.

Please consider these concerns seriously and accept the licensing application but on the condition that the 12am-2am extension is rejected. We are happy with the venue opening earlier and bringing in customers during the day but we are particularly concerned about the extension past midnight.

Sincerely,

**From:**

**Sent:** 17 September 2023 08:30

**To:** Licensing

**Subject:** Alcohol permit extension objection

Dear Birmingham City Council,

I am writing to strongly object to the licensing application submitted by Lime and Chilli restaurant on Soho Road, which seeks to extend their alcohol retail license and regulated entertainment hours. Most notably, I am concerned about the late night extension between 12am and 2am. This application raises significant concerns related to Birmingham City Council's Licensing Objectives, particularly:

1. **Prevention of Crime and Disorder:** A recent stabbing incident - which was covered in the news - at the venue is deeply troubling and highlights the potential for increased antisocial behavior and violence, particularly when patrons are intoxicated. Soho Road already experiences significant issues with antisocial behaviour. Extending operating hours until 2am would exacerbate these risks, endangering the safety of residents and patrons alike.
2. **Public Safety:** The proposal would lead to increased pollution and parking issues, including congestion in adjacent roads and misuse of disabled parking spaces by customers. There are several local disabled parking spots for residents which are often taken by customers of the restaurant. These issues not only compromise public safety but also disrupt the quality of life for local residents.
3. **Prevention of Public Nuisance:** Noise pollution from events featuring fireworks is a significant concern and this happens frequently when the restaurant hosts wedding celebration parties. Such disruptions make it challenging for residents with early morning shifts to get the rest they require and also negatively impact children's well-being who are scared of the noises, some of whom have fled war-torn countries.
4. **Protection of Children from Harm:** Prolonged operating hours and the potential for disturbances, violence, and noise late into the night pose a direct risk to the safety and well-being of children in the area as noted above. Bottles, glass, and related paraphernalia from the venue is often found across the street especially after a busy night. This is a danger to children playing on the road.
5. **Public Health.** Handsworth has high rates of dangerous drinking. Alcohol abuse has serious effects on individuals, their families, the community, and health and social services. The Office of Health Improvement and Disparities, Public Health Profiles show that Handsworth has a 27% higher rate of hospital admissions for alcohol than England, (Birmingham average only 6% higher than England). Increasing late night drinking hours increases the availability of alcohol to people who may have already drunk earlier in the night, acutely increasing the risk of serious harm by dangerous drinking both to that individual and others.

In light of these concerns and the recent violent incident, I urge the council to prioritise the safety, peace, and well-being of longstanding residents.

Granting an extension to Lime and Chilli's license would not align with these objectives and could further deteriorate the living conditions in our community.

Please consider these concerns seriously and accept the licensing application but on the condition that the 12am-2am extension is rejected. We are happy with the venue opening earlier and bringing in customers during the day but we are particularly concerned about the extension past midnight.

Sincerely,

Local resident, B20

**From:**  
**Sent:** 17 September 2023 08:32  
**To:** Licensing  
**Subject:** Objection to Licensing Application 169302

Dear Birmingham City Council,

I am writing to strongly object to the licensing application submitted by Lime and Chilli restaurant on Soho Road, which seeks to extend their alcohol retail license and regulated entertainment hours. Most notably, I am concerned about the late night extension between 12am and 2am. This application raises significant concerns related to Birmingham City Council's Licensing Objectives, particularly:

1. **Prevention of Crime and Disorder:** A recent stabbing incident - which was covered in the news - at the venue is deeply troubling and highlights the potential for increased antisocial behavior and violence, particularly when patrons are intoxicated. Soho Road already experiences significant issues with antisocial behaviour. Extending operating hours until 2am would exacerbate these risks, endangering the safety of residents and patrons alike.
2. **Public Safety:** The proposal would lead to increased pollution and parking issues, including congestion in adjacent roads and misuse of disabled parking spaces by customers. There are several local disabled parking spots for residents which are often taken by customers of the restaurant. These issues not only compromise public safety but also disrupt the quality of life for local residents.
3. **Prevention of Public Nuisance:** Noise pollution from events featuring fireworks is a significant concern and this happens frequently when the restaurant hosts wedding celebration parties. Such disruptions make it challenging for residents with early morning shifts to get the rest they require and also negatively impact children's well-being who are scared of the noises, some of whom have fled war-torn countries.
4. **Protection of Children from Harm:** Prolonged operating hours and the potential for disturbances, violence, and noise late into the night pose a direct risk to the safety and well-being of children in the area as noted above. Bottles, glass, and related paraphernalia from the venue is often found across the street especially after a busy night. This is a danger to children playing on the road.
5. **Public Health.** Handsworth has high rates of dangerous drinking. Alcohol abuse has serious effects on individuals, their families, the community, and health and social services. The Office of Health Improvement and Disparities, Public Health Profiles show that Handsworth has a 27% higher rate of hospital admissions for alcohol than England, (Birmingham average only 6% higher than England). Increasing late night drinking hours increases the availability of alcohol to people who may have already drunk earlier in the night, acutely increasing the risk of serious harm by dangerous drinking both to that individual and others.

In light of these concerns and the recent violent incident, I urge the council to prioritise the safety, peace, and well-being of longstanding residents.

Granting an extension to Lime and Chilli's license would not align with these objectives and could further deteriorate the living conditions in our community.

Please consider these concerns seriously and accept the licensing application but on the condition that the 12am-2am extension is rejected. We are happy with the venue opening earlier and bringing in customers during the day but we are particularly concerned about the extension past midnight.

Sincerely,

From:  
Sent: 17 September 2023 08:40  
To: Licensing  
Subject: Objection to Licensing Application 169302

Subject: Objection to Licensing Application 169302

Dear Birmingham City Council,

I am writing to strongly object to the licensing application submitted by Lime and Chilli restaurant on Soho Road, which seeks to extend their alcohol retail license and regulated entertainment hours. Most notably, I am concerned about the late night extension between 12am and 2am. This application raises significant concerns related to Birmingham City Council's Licensing Objectives, particularly:

1. Prevention of Crime and Disorder: A recent stabbing incident - which was covered in the news - at the venue is deeply troubling and highlights the potential for increased antisocial behavior and violence, particularly when patrons are intoxicated. Soho Road already experiences significant issues with antisocial behaviour. Extending operating hours until 2am would exacerbate these risks, endangering the safety of residents and patrons alike.
2. Public Safety: The proposal would lead to increased pollution and parking issues, including congestion in adjacent roads and misuse of disabled parking spaces by customers. There are several local disabled parking spots for residents which are often taken by customers of the restaurant. These issues not only compromise public safety but also disrupt the quality of life for local residents.
3. Prevention of Public Nuisance: Noise pollution from events featuring fireworks is a significant concern and this happens frequently when the restaurant hosts wedding celebration parties. Such disruptions make it challenging for residents with early morning shifts to get the rest they require and also negatively impact children's well-being who are scared of the noises, some of whom have fled war-torn countries.
4. Protection of Children from Harm: Prolonged operating hours and the potential for disturbances, violence, and noise late into the night pose a direct risk to the safety and well-being of children in the area as noted above. Bottles, glass, and related paraphernalia from the venue is often found across the street especially after a busy night. This is a danger to children playing on the road.

In light of these concerns and the recent violent incident, I urge the council to prioritise the safety, peace, and well-being of longstanding residents.

Granting an extension to Lime and Chilli's license would not align with these objectives and could further deteriorate the living conditions in our community.

Please consider these concerns seriously and accept the licensing application but on the condition that the 12am-2am extension is rejected. We are happy with the venue opening earlier and bringing in customers during the day but we are particularly concerned about the extension past midnight.

Sincerely,

St. Michael's CE Primary Academy, B21

From:  
Sent: 17 September 2023 08:50  
To: Licensing  
Subject: Objection to Licensing Application 169302

Dear Birmingham City Council,

I am writing to strongly object to the licensing application submitted by Lime and Chilli restaurant on Soho Road, which seeks to extend their alcohol retail license and regulated entertainment hours. Most notably, I am concerned about the late night extension between 12am and 2am. This application raises significant concerns related to Birmingham City Council's Licensing Objectives, particularly:

1. **Prevention of Crime and Disorder:** A recent stabbing incident - which was covered in the news - at the venue is deeply troubling and highlights the potential for increased antisocial behavior and violence, particularly when patrons are intoxicated. Soho Road already experiences significant issues with antisocial behaviour. Extending operating hours until 2am would exacerbate these risks, endangering the safety of residents and patrons alike.
2. **Public Safety:** The proposal would lead to increased pollution and parking issues, including congestion in adjacent roads and misuse of disabled parking spaces by customers. There are several local disabled parking spots for residents which are often taken by customers of the restaurant. These issues not only compromise public safety but also disrupt the quality of life for local residents.
3. **Prevention of Public Nuisance:** Noise pollution from events featuring fireworks is a significant concern and this happens frequently when the restaurant hosts wedding celebration parties. Such disruptions make it challenging for residents with early morning shifts to get the rest they require and also negatively impact children's well-being who are scared of the noises, some of whom have fled war-torn countries.
4. **Protection of Children from Harm:** Prolonged operating hours and the potential for disturbances, violence, and noise late into the night pose a direct risk to the safety and well-being of children in the area as noted above. Bottles, glass, and related paraphernalia from the venue is often found across the street especially after a busy night. This is a danger to children playing on the road.

In light of these concerns and the recent violent incident, I urge the council to prioritise the safety, peace, and well-being of longstanding residents.

Granting an extension to Lime and Chilli's license would not align with these objectives and could further deteriorate the living conditions in our community.

Please consider these concerns seriously and accept the licensing application but on the condition that the 12am-2am extension is rejected. We are happy with the venue opening earlier and bringing in customers during the day but we are particularly concerned about the extension past midnight.

Sincerely,

Scholars Close  
Birmingham

B21

**From:**  
**Sent:** 17 September 2023 08:42  
**To:** Licensing  
**Subject:** Objection to Licensing Application 169302

Dear Birmingham City Council,

I am writing to strongly object to the licensing application submitted by Lime and Chilli restaurant on Soho Road, which seeks to extend their alcohol retail license and regulated entertainment hours. Most notably, I am concerned about the late night extension between 12am and 2am. This application raises significant concerns related to Birmingham City Council's Licensing Objectives, particularly:

1. Prevention of Crime and Disorder: A recent stabbing incident - which was covered in the news - at the venue is deeply troubling and highlights the potential for increased antisocial behavior and violence, particularly when patrons are intoxicated. Soho Road already experiences significant issues with antisocial behaviour. Extending operating hours until 2am would exacerbate these risks, endangering the safety of residents and patrons alike.
2. Public Safety: The proposal would lead to increased pollution and parking issues, including congestion in adjacent roads and misuse of disabled parking spaces by customers. There are several local disabled parking spots for residents which are often taken by customers of the restaurant. These issues not only compromise public safety but also disrupt the quality of life for local residents.
3. Prevention of Public Nuisance: Noise pollution from events featuring fireworks is a significant concern and this happens frequently when the restaurant hosts wedding celebration parties. Such disruptions make it challenging for residents with early morning shifts to get the rest they require and also negatively impact children's well-being who are scared of the noises, some of whom have fled war-torn countries.
4. Protection of Children from Harm: Prolonged operating hours and the potential for disturbances, violence, and noise late into the night pose a direct risk to the safety and well-being of children in the area as noted above. Bottles, glass, and related paraphernalia from the venue is often found across the street especially after a busy night. This is a danger to children playing on the road.

In light of these concerns and the recent violent incident, I urge the council to prioritise the safety, peace, and well-being of longstanding residents.

Granting an extension to Lime and Chilli's license would not align with these objectives and could further deteriorate the living conditions in our community.

Please consider these concerns seriously and accept the licensing application but on the condition that the 12am-2am extension is rejected. We are happy with the venue opening earlier and bringing in customers during the day but we are particularly concerned about the extension past midnight.

Sincerely,

Reddings Road  
Birmingham  
B13

From:  
Sent: 17 September 2023 08:55  
To: Licensing  
Subject: Objection to licensing

Application: 169302

Dear Birmingham City Council,

I am writing to strongly object to the licensing application submitted by Lime and Chilli restaurant on Soho Road, which seeks to extend their alcohol retail license and regulated entertainment hours. Most notably, I am concerned about the late night extension between 12am and 2am. This application raises significant concerns related to Birmingham City Council's Licensing Objectives, particularly:

1. Prevention of Crime and Disorder: A recent stabbing incident - which was covered in the news - at the venue is deeply troubling and highlights the potential for increased antisocial behavior and violence, particularly when patrons are intoxicated. Soho Road already experiences significant issues with antisocial behaviour. Extending operating hours until 2am would exacerbate these risks, endangering the safety of residents and patrons alike.
2. Public Safety: The proposal would lead to increased pollution and parking issues, including congestion in adjacent roads and misuse of disabled parking spaces by customers. There are several local disabled parking spots for residents which are often taken by customers of the restaurant. These issues not only compromise public safety but also disrupt the quality of life for local residents.
3. Prevention of Public Nuisance: Noise pollution from events featuring fireworks is a significant concern and this happens frequently when the restaurant hosts wedding celebration parties. Such disruptions make it challenging for residents with early morning shifts to get the rest they require and also negatively impact children's well-being who are scared of the noises, some of whom have fled war-torn countries.
4. Protection of Children from Harm: Prolonged operating hours and the potential for disturbances, violence, and noise late into the night pose a direct risk to the safety and well-being of children in the area as noted above. Bottles, glass, and related paraphernalia from the venue is often found across the street especially after a busy night. This is a danger to children playing on the road.

In light of these concerns and the recent violent incident, I urge the council to prioritise the safety, peace, and well-being of longstanding residents.

Granting an extension to Lime and Chilli's license would not align with these objectives and could further deteriorate the living conditions in our community.

Please consider these concerns seriously and accept the licensing application but on the condition that the 12am-2am extension is rejected. We are happy with the venue opening earlier and bringing in customers during the day but we are particularly concerned about the extension past midnight.

Sincerely,



From:  
Sent: 17 September 2023 08:56  
To: Licensing  
Subject: Lime and chill license soho road

Dear Birmingham City Council,

I am writing to strongly object to the licensing application submitted by Lime and Chilli restaurant on Soho Road, which seeks to extend their alcohol retail license and regulated entertainment hours. Most notably, I am concerned about the late night extension between 12am and 2am. This application raises significant concerns related to Birmingham City Council's Licensing Objectives, particularly:

1. Prevention of Crime and Disorder: A recent stabbing incident - which was covered in the news - at the venue is deeply troubling and highlights the potential for increased antisocial behavior and violence, particularly when patrons are intoxicated. Soho Road already experiences significant issues with antisocial behaviour. Extending operating hours until 2am would exacerbate these risks, endangering the safety of residents and patrons alike.
2. Public Safety: The proposal would lead to increased pollution and parking issues, including congestion in adjacent roads and misuse of disabled parking spaces by customers. There are several local disabled parking spots for residents which are often taken by customers of the restaurant. These issues not only compromise public safety but also disrupt the quality of life for local residents.
3. Prevention of Public Nuisance: Noise pollution from events featuring fireworks is a significant concern and this happens frequently when the restaurant hosts wedding celebration parties. Such disruptions make it challenging for residents with early morning shifts to get the rest they require and also negatively impact children's well-being who are scared of the noises, some of whom have fled war-torn countries.
4. Protection of Children from Harm: Prolonged operating hours and the potential for disturbances, violence, and noise late into the night pose a direct risk to the safety and well-being of children in the area as noted above. Bottles, glass, and related paraphernalia from the venue is often found across the street especially after a busy night. This is a danger to children playing on the road.

In light of these concerns and the recent violent incident, I urge the council to prioritise the safety, peace, and well-being of longstanding residents.

Granting an extension to Lime and Chilli's license would not align with these objectives and could further deteriorate the living conditions in our community.

Please consider these concerns seriously and accept the licensing application but on the condition that the 12am-2am extension is rejected. We are happy with the venue opening earlier and bringing in customers during the day but we are particularly concerned about the extension past midnight.

Sincerely,

Attendee at GNNSJ gurdwara for 43 yrs

Streetsbrook road  
Solihull  
B91

From:  
 Sent: 17 September 2023 09:00  
 To: Licensing  
 Subject: Objection to Licensing Application 169302

Dear Birmingham City Council,

I am writing to strongly object to the licensing application submitted by Lime and Chilli restaurant on Soho Road, which seeks to extend their alcohol retail license and regulated entertainment hours. Most notably, I am concerned about the late night extension between 12am and 2am. This application raises significant concerns related to Birmingham City Council's Licensing Objectives, particularly:

1. Prevention of Crime and Disorder: A recent stabbing incident - which was covered in the news - at the venue is deeply troubling and highlights the potential for increased antisocial behavior and violence, particularly when patrons are intoxicated. Soho Road already experiences significant issues with antisocial behaviour. Extending operating hours until 2am would exacerbate these risks, endangering the safety of residents and patrons alike.
2. Public Safety: The proposal would lead to increased pollution and parking issues, including congestion in adjacent roads and misuse of disabled parking spaces by customers. There are several local disabled parking spots for residents which are often taken by customers of the restaurant. These issues not only compromise public safety but also disrupt the quality of life for local residents.
3. Prevention of Public Nuisance: Noise pollution from events featuring fireworks is a significant concern and this happens frequently when the restaurant hosts wedding celebration parties. Such disruptions make it challenging for residents with early morning shifts to get the rest they require and also negatively impact children's well-being who are scared of the noises, some of whom have fled war-torn countries.
4. Protection of Children from Harm: Prolonged operating hours and the potential for disturbances, violence, and noise late into the night pose a direct risk to the safety and well-being of children in the area as noted above. Bottles, glass, and related paraphernalia from the venue is often found across the street especially after a busy night. This is a danger to children playing on the road.

In light of these concerns and the recent violent incident, I urge the council to prioritise the safety, peace, and well-being of longstanding residents.

Granting an extension to Lime and Chilli's license would not align with these objectives and could further deteriorate the living conditions in our community.

Please consider these concerns seriously and accept the licensing application but on the condition that the 12am-2am extension is rejected. We are happy with the venue opening earlier and bringing in customers during the day but we are particularly concerned about the extension past midnight.

Sincerely,

Scholars Close

From:  
Sent: 17 September 2023 09:01  
To: Licensing  
Subject: Objection to Licensing Application 169302

Dear Birmingham City Council,

I am writing to strongly object to the licensing application submitted by Lime and Chilli restaurant on Soho Road, which seeks to extend their alcohol retail license and regulated entertainment hours. Most notably, I am concerned about the late night extension between 12am and 2am. This application raises significant concerns related to Birmingham City Council's Licensing Objectives, particularly:

1. Prevention of Crime and Disorder: A recent stabbing incident - which was covered in the news - at the venue is deeply troubling and highlights the potential for increased antisocial behavior and violence, particularly when patrons are intoxicated. Soho Road already experiences significant issues with antisocial behaviour. Extending operating hours until 2am would exacerbate these risks, endangering the safety of residents and patrons alike.
2. Public Safety: The proposal would lead to increased pollution and parking issues, including congestion in adjacent roads and misuse of disabled parking spaces by customers. There are several local disabled parking spots for residents which are often taken by customers of the restaurant. These issues not only compromise public safety but also disrupt the quality of life for local residents.
3. Prevention of Public Nuisance: Noise pollution from events featuring fireworks is a significant concern and this happens frequently when the restaurant hosts wedding celebration parties. Such disruptions make it challenging for residents with early morning shifts to get the rest they require and also negatively impact children's well-being who are scared of the noises, some of whom have fled war-torn countries.
4. Protection of Children from Harm: Prolonged operating hours and the potential for disturbances, violence, and noise late into the night pose a direct risk to the safety and well-being of children in the area as noted above. Bottles, glass, and related paraphernalia from the venue is often found across the street especially after a busy night. This is a danger to children playing on the road.

In light of these concerns and the recent violent incident, I urge the council to prioritise the safety, peace, and well-being of longstanding residents.

Granting an extension to Lime and Chilli's license would not align with these objectives and could further deteriorate the living conditions in our community.

Please consider these concerns seriously and accept the licensing application but on the condition that the 12am-2am extension is rejected. We are happy with the venue opening earlier and bringing in customers during the day but we are particularly concerned about the extension past midnight.

Sincerely,

St Augustus Close  
West Bromwich, B70

**From:**  
**Sent:** 17 September 2023 09:04  
**To:** Licensing  
**Subject:** Objection to Licensing Application 169302

Dear Birmingham City Council,

I am writing to strongly object to the licensing application submitted by Lime and Chilli restaurant on Soho Road, which seeks to extend their alcohol retail license and regulated entertainment hours. Most notably, I am concerned about the late night extension between 12am and 2am. This application raises significant concerns related to Birmingham City Council's Licensing Objectives, particularly:

1. **Prevention of Crime and Disorder:** A recent stabbing incident - which was covered in the news - at the venue is deeply troubling and highlights the potential for increased antisocial behavior and violence, particularly when patrons are intoxicated. Soho Road already experiences significant issues with antisocial behaviour. Extending operating hours until 2am would exacerbate these risks, endangering the safety of residents and patrons alike.
2. **Public Safety:** The proposal would lead to increased pollution and parking issues, including congestion in adjacent roads and misuse of disabled parking spaces by customers. There are several local disabled parking spots for residents which are often taken by customers of the restaurant. These issues not only compromise public safety but also disrupt the quality of life for local residents.
3. **Prevention of Public Nuisance:** Noise pollution from events featuring fireworks is a significant concern and this happens frequently when the restaurant hosts wedding celebration parties. Such disruptions make it challenging for residents with early morning shifts to get the rest they require and also negatively impact children's well-being who are scared of the noises, some of whom have fled war-torn countries.
4. **Protection of Children from Harm:** Prolonged operating hours and the potential for disturbances, violence, and noise late into the night pose a direct risk to the safety and well-being of children in the area as noted above. Bottles, glass, and related paraphernalia from the venue is often found across the street especially after a busy night. This is a danger to children playing on the road.

In light of these concerns and the recent violent incident, I urge the council to prioritise the safety, peace, and well-being of longstanding residents.

Granting an extension to Lime and Chilli's license would not align with these objectives and could further deteriorate the living conditions in our community.

Please consider these concerns seriously and accept the licensing application but on the condition that the 12am-2am extension is rejected. We are happy with the venue opening earlier and bringing in customers during the day but we are particularly concerned about the extension past midnight.

Sincerely,

Birmingham

**From:**  
**Sent:** 17 September 2023 09:04  
**To:** Licensing  
**Subject:** Lime and chilli restaurant soho road

Dear Birmingham City Council,

I am writing to strongly object to the licensing application submitted by Lime and Chilli restaurant on Soho Road, which seeks to extend their alcohol retail license and regulated entertainment hours. Most notably, I am concerned about the late night extension between 12am and 2am. This application raises significant concerns related to Birmingham City Council's Licensing Objectives, particularly:

1. Prevention of Crime and Disorder: A recent stabbing incident - which was covered in the news - at the venue is deeply troubling and highlights the potential for increased antisocial behavior and violence, particularly when patrons are intoxicated. Soho Road already experiences significant issues with antisocial behaviour. Extending operating hours until 2am would exacerbate these risks, endangering the safety of residents and patrons alike.
2. Public Safety: The proposal would lead to increased pollution and parking issues, including congestion in adjacent roads and misuse of disabled parking spaces by customers. There are several local disabled parking spots for residents which are often taken by customers of the restaurant. These issues not only compromise public safety but also disrupt the quality of life for local residents.
3. Prevention of Public Nuisance: Noise pollution from events featuring fireworks is a significant concern and this happens frequently when the restaurant hosts wedding celebration parties. Such disruptions make it challenging for residents with early morning shifts to get the rest they require and also negatively impact children's well-being who are scared of the noises, some of whom have fled war-torn countries.
4. Protection of Children from Harm: Prolonged operating hours and the potential for disturbances, violence, and noise late into the night pose a direct risk to the safety and well-being of children in the area as noted above. Bottles, glass, and related paraphernalia from the venue is often found across the street especially after a busy night. This is a danger to children playing on the road.

In light of these concerns and the recent violent incident, I urge the council to prioritise the safety, peace, and well-being of longstanding residents.

Granting an extension to Lime and Chilli's license would not align with these objectives and could further deteriorate the living conditions in our community.

Please consider these concerns seriously and accept the licensing application but on the condition that the 12am-2am extension is rejected. We are happy with the venue opening earlier and bringing in customers during the day but we are particularly concerned about the extension past midnight.

Sincerely,

From:  
Sent: 17 September 2023 09:16  
To: Licensing  
Subject: Objection to application 169302, Chilli and Lime

Dear Birmingham City Council,

I am writing to strongly object to the licensing application submitted by Lime and Chilli restaurant on Soho Road, which seeks to extend their alcohol retail license and regulated entertainment hours. Most notably, I am concerned about the late night extension between 12am and 2am. This application raises significant concerns related to Birmingham City Council's Licensing Objectives, particularly:

1. Prevention of Crime and Disorder: A recent stabbing incident - which was covered in the news - at the venue is deeply troubling and highlights the potential for increased antisocial behavior and violence, particularly when patrons are intoxicated. Soho Road already experiences significant issues with antisocial behaviour. Extending operating hours until 2am would exacerbate these risks, endangering the safety of residents and patrons alike.
2. Public Safety: The proposal would lead to increased pollution and parking issues, including congestion in adjacent roads and misuse of disabled parking spaces by customers. There are several local disabled parking spots for residents which are often taken by customers of the restaurant. These issues not only compromise public safety but also disrupt the quality of life for local residents.
3. Prevention of Public Nuisance: Noise pollution from events featuring fireworks is a significant concern and this happens frequently when the restaurant hosts wedding celebration parties. Such disruptions make it challenging for residents with early morning shifts to get the rest they require and also negatively impact children's well-being who are scared of the noises, some of whom have fled war-torn countries.
4. Protection of Children from Harm: Prolonged operating hours and the potential for disturbances, violence, and noise late into the night pose a direct risk to the safety and well-being of children in the area as noted above. Bottles, glass, and related paraphernalia from the venue is often found across the street especially after a busy night. This is a danger to children playing on the road.

In light of these concerns and the recent violent incident, I urge the council to prioritise the safety, peace, and well-being of longstanding residents.

Granting an extension to Lime and Chilli's license would not align with these objectives and could further deteriorate the living conditions in our community.

Please consider these concerns seriously and accept the licensing application but on the condition that the 12am-2am extension is rejected. We are happy with the venue opening earlier and bringing in customers during the day but we are particularly concerned about the extension past midnight.

Sincerely,

scholars close  
Birmingham  
B21

**From:**

**Sent:** 17 September 2023 09:19

**To:** Licensing

**Subject:** Objection to licensing application 169302

Dear Birmingham City Council,

I am writing to strongly object to the licensing application submitted by Lime and Chilli restaurant on Soho Road, which seeks to extend their alcohol retail license and regulated entertainment hours. Most notably, I am concerned about the late night extension between 12am and 2am. This application raises significant concerns related to Birmingham City Council's Licensing Objectives, particularly:

1. **Prevention of Crime and Disorder:** A recent stabbing incident - which was covered in the news - at the venue is deeply troubling and highlights the potential for increased antisocial behavior and violence, particularly when patrons are intoxicated. Soho Road already experiences significant issues with antisocial behaviour. Extending operating hours until 2am would exacerbate these risks, endangering the safety of residents and patrons alike.
2. **Public Safety:** The proposal would lead to increased pollution and parking issues, including congestion in adjacent roads and misuse of disabled parking spaces by customers. There are several local disabled parking spots for residents which are often taken by customers of the restaurant. These issues not only compromise public safety but also disrupt the quality of life for local residents.
3. **Prevention of Public Nuisance:** Noise pollution from events featuring fireworks is a significant concern and this happens frequently when the restaurant hosts wedding celebration parties. Such disruptions make it challenging for residents with early morning shifts to get the rest they require and also negatively impact children's well-being who are scared of the noises, some of whom have fled war-torn countries.
4. **Protection of Children from Harm:** Prolonged operating hours and the potential for disturbances, violence, and noise late into the night pose a direct risk to the safety and well-being of children in the area as noted above. Bottles, glass, and related paraphernalia from the venue is often found across the street especially after a busy night. This is a danger to children playing on the road.
5. **Public Health.** Handsworth has high rates of dangerous drinking. Alcohol abuse has serious effects on individuals, their families, the community, and health and social services. The Office of Health Improvement and Disparities, Public Health Profiles show that Handsworth has a 27% higher rate of hospital admissions for alcohol than England, (Birmingham average only 6% higher than England). Increasing late night drinking hours increases the availability of alcohol to people who may have already drunk earlier in the night, acutely increasing the risk of serious harm by dangerous drinking both to that individual and others.

In light of these concerns and the recent violent incident, I urge the council to prioritise the safety, peace, and well-being of longstanding residents.

Granting an extension to Lime and Chilli's license would not align with these objectives and could further deteriorate the living conditions in our community.

Please consider these concerns seriously and accept the licensing application **but on the condition that the 12am-2am extension is rejected**. We are happy with the venue opening earlier and bringing in customers during the day but we are particularly concerned about the extension past midnight.

Sincerely,

Cherry Orchard Road  
Handsworth Wood, Birmingham  
B20

**From:**  
**Sent:** 17 September 2023 09:28  
**To:** Licensing  
**Subject:** Objection to late hours for Lime and Chilli

Dear Birmingham City Council,

I am writing to strongly object to the licensing application submitted by Lime and Chilli restaurant on Soho Road, which seeks to extend their alcohol retail license and regulated entertainment hours. Most notably, I am concerned about the late night extension between 12am and 2am. This application raises significant concerns related to Birmingham City Council's Licensing Objectives, particularly:

1. **Prevention of Crime and Disorder:** A recent stabbing incident - which was covered in the news - at the venue is deeply troubling and highlights the potential for increased antisocial behavior and violence, particularly when patrons are intoxicated. Soho Road already experiences significant issues with antisocial behaviour. Extending operating hours until 2am would exacerbate these risks, endangering the safety of residents and patrons alike.
2. **Public Safety:** The proposal would lead to increased pollution and parking issues, including congestion in adjacent roads and misuse of disabled parking spaces by customers. There are several local disabled parking spots for residents which are often taken by customers of the restaurant. These issues not only compromise public safety but also disrupt the quality of life for local residents.
3. **Prevention of Public Nuisance:** Noise pollution from events featuring fireworks is a significant concern and this happens frequently when the restaurant hosts wedding celebration parties. Such disruptions make it challenging for residents with early morning shifts to get the rest they require and also negatively impact children's well-being who are scared of the noises, some of whom have fled war-torn countries.
4. **Protection of Children from Harm:** Prolonged operating hours and the potential for disturbances, violence, and noise late into the night pose a direct risk to the safety and well-being of children in the area as noted above. Bottles, glass, and related paraphernalia from the venue is often found across the street especially after a busy night. This is a danger to children playing on the road.

In light of these concerns and the recent violent incident, I urge the council to prioritise the safety, peace, and well-being of longstanding residents.

Granting an extension to Lime and Chilli's license would not align with these objectives and could further deteriorate the living conditions in our community.

Please consider these concerns seriously and accept the licensing application but on the condition that the 12am-2am extension is rejected. We are happy with the venue opening earlier and bringing in customers during the day but we are particularly concerned about the extension past midnight.

Sincerely,



From:  
Sent: 17 September 2023 09:29  
To: Licensing  
Subject: Objection of Licensing Application 169302

Dear Birmingham City Council,

I am writing to strongly object to the licensing application submitted by Lime and Chilli restaurant on Soho Road, which seeks to extend their alcohol retail license and regulated entertainment hours. Most notably, I am concerned about the late night extension between 12am and 2am. This application raises significant concerns related to Birmingham City Council's Licensing Objectives, particularly:

1. Prevention of Crime and Disorder: A recent stabbing incident - which was covered in the news - at the venue is deeply troubling and highlights the potential for increased antisocial behavior and violence, particularly when patrons are intoxicated. Soho Road already experiences significant issues with antisocial behaviour. Extending operating hours until 2am would exacerbate these risks, endangering the safety of residents and patrons alike.
2. Public Safety: The proposal would lead to increased pollution and parking issues, including congestion in adjacent roads and misuse of disabled parking spaces by customers. There are several local disabled parking spots for residents which are often taken by customers of the restaurant. These issues not only compromise public safety but also disrupt the quality of life for local residents.
3. Prevention of Public Nuisance: Noise pollution from events featuring fireworks is a significant concern and this happens frequently when the restaurant hosts wedding celebration parties. Such disruptions make it challenging for residents with early morning shifts to get the rest they require and also negatively impact children's well-being who are scared of the noises, some of whom have fled war-torn countries.
4. Protection of Children from Harm: Prolonged operating hours and the potential for disturbances, violence, and noise late into the night pose a direct risk to the safety and well-being of children in the area as noted above. Bottles, glass, and related paraphernalia from the venue is often found across the street especially after a busy night. This is a danger to children playing on the road.

In light of these concerns and the recent violent incident, I urge the council to prioritise the safety, peace, and well-being of longstanding residents.

Granting an extension to Lime and Chilli's license would not align with these objectives and could further deteriorate the living conditions in our community.

Please consider these concerns seriously and accept the licensing application but on the condition that the 12am-2am extension is rejected. We are happy with the venue opening earlier and bringing in customers during the day but we are particularly concerned about the extension past midnight.

Sincerely,

Earlswood Court  
HandsworthWood  
B20

**From:**  
**Sent:** 17 September 2023 09:50  
**To:** Licensing  
**Subject:** Objection to Licensing Application 169302

Dear Birmingham City Council,

I am writing to strongly object to the licensing application submitted by Lime and Chilli restaurant on Soho Road, which seeks to extend their alcohol retail license and regulated entertainment hours. Most notably, I am concerned about the late night extension between 12am and 2am. This application raises significant concerns related to Birmingham City Council's Licensing Objectives, particularly:

1. Prevention of Crime and Disorder: A recent stabbing incident - which was covered in the news - at the venue is deeply troubling and highlights the potential for increased antisocial behavior and violence, particularly when patrons are intoxicated. Soho Road already experiences significant issues with antisocial behaviour. Extending operating hours until 2am would exacerbate these risks, endangering the safety of residents and patrons alike.
2. Public Safety: The proposal would lead to increased pollution and parking issues, including congestion in adjacent roads and misuse of disabled parking spaces by customers. There are several local disabled parking spots for residents which are often taken by customers of the restaurant. These issues not only compromise public safety but also disrupt the quality of life for local residents.
3. Prevention of Public Nuisance: Noise pollution from events featuring fireworks is a significant concern and this happens frequently when the restaurant hosts wedding celebration parties. Such disruptions make it challenging for residents with early morning shifts to get the rest they require and also negatively impact children's well-being who are scared of the noises, some of whom have fled war-torn countries.
4. Protection of Children from Harm: Prolonged operating hours and the potential for disturbances, violence, and noise late into the night pose a direct risk to the safety and well-being of children in the area as noted above. Bottles, glass, and related paraphernalia from the venue is often found across the street especially after a busy night. This is a danger to children playing on the road.

In light of these concerns and the recent violent incident, I urge the council to prioritise the safety, peace, and well-being of longstanding residents.

Granting an extension to Lime and Chilli's license would not align with these objectives and could further deteriorate the living conditions in our community.

Please consider these concerns seriously and accept the licensing application but on the condition that the 12am-2am extension is rejected. We are happy with the venue opening earlier and bringing in customers during the day but we are particularly concerned about the extension past midnight.

Sincerely,

Hamstead Hall Avenue  
Birmingham, B20

**From:**  
**Sent:** 17 September 2023 09:50  
**To:** Licensing  
**Subject:** Objection to licensing application 169302

Dear Birmingham City Council,

I am writing to strongly object to the licensing application submitted by Lime and Chilli restaurant on Soho Road, which seeks to extend their alcohol retail license and regulated entertainment hours.

Most notably, I am concerned about the late night extension between 12am and 2am. This application raises significant concerns related to Birmingham City Council's Licensing Objectives, particularly:

1. **Prevention of Crime and Disorder:** A recent stabbing incident - which was covered in the news - at the venue is deeply troubling and highlights the potential for increased antisocial behavior and violence, particularly when patrons are intoxicated. Soho Road already experiences significant issues with antisocial behaviour. Extending operating hours until 2am would exacerbate these risks, endangering the safety of residents and patrons alike.
2. **Public Safety:** The proposal would lead to increased pollution and parking issues, including congestion in adjacent roads and misuse of disabled parking spaces by customers. There are several local disabled parking spots for residents which are often taken by customers of the restaurant. These issues not only compromise public safety but also disrupt the quality of life for local residents.
3. **Prevention of Public Nuisance:** Noise pollution from events featuring fireworks is a significant concern and this happens frequently when the restaurant hosts wedding celebration parties. Such disruptions make it challenging for residents with early morning shifts to get the rest they require and also negatively impact children's well-being who are scared of the noises, some of whom have fled war-torn countries.
4. **Protection of Children from Harm:** Prolonged operating hours and the potential for disturbances, violence, and noise late into the night pose a direct risk to the safety and well-being of children in the area as noted above. Bottles, glass, and related paraphernalia from the venue is often found across the street especially after a busy night. This is a danger to children playing on the road. In light of these concerns and the recent violent incident, I urge the council to prioritise the safety, peace, and well-being of longstanding residents. Granting an extension to Lime and Chilli's license would not align with these objectives and could further deteriorate the living conditions in our community.

Please consider these concerns seriously and accept the licensing application but on the condition that the 12am-2am extension is rejected. We are happy with the venue opening earlier and bringing in customers during the day but we are particularly concerned about the extension past midnight.

Regards,

**From:**

**Sent:** 17 September 2023 09:52

**To:** Licensing

**Subject:** Objection to licenceing application 169302

Dear Birmingham City Council,

I am writing to strongly object to the licensing application submitted by Lime and Chilli restaurant on Soho Road, which seeks to extend their alcohol retail license and regulated entertainment hours. Most notably, I am concerned about the late night extension between 12am and 2am. This application raises significant concerns related to Birmingham City Council's Licensing Objectives, particularly:

1. Prevention of Crime and Disorder: A recent stabbing incident - which was covered in the news - at the venue is deeply troubling and highlights the potential for increased antisocial behavior and violence, particularly when patrons are intoxicated. Soho Road already experiences significant issues with antisocial behaviour. Extending operating hours until 2am would exacerbate these risks, endangering the safety of residents and patrons alike.
2. Public Safety: The proposal would lead to increased pollution and parking issues, including congestion in adjacent roads and misuse of disabled parking spaces by customers. There are several local disabled parking spots for residents which are often taken by customers of the restaurant. These issues not only compromise public safety but also disrupt the quality of life for local residents.
3. Prevention of Public Nuisance: Noise pollution from events featuring fireworks is a significant concern and this happens frequently when the restaurant hosts wedding celebration parties. Such disruptions make it challenging for residents with early morning shifts to get the rest they require and also negatively impact children's well-being who are scared of the noises, some of whom have fled war-torn countries.
4. Protection of Children from Harm: Prolonged operating hours and the potential for disturbances, violence, and noise late into the night pose a direct risk to the safety and well-being of children in the area as noted above. Bottles, glass, and related paraphernalia from the venue is often found across the street especially after a busy night. This is a danger to children playing on the road.

In light of these concerns and the recent violent incident, I urge the council to prioritise the safety, peace, and well-being of longstanding residents.

Granting an extension to Lime and Chilli's license would not align with these objectives and could further deteriorate the living conditions in our community.

Please consider these concerns seriously and accept the licensing application but on the condition that the 12am-2am extension is rejected. We are happy with the venue opening earlier and bringing in customers during the day but we are particularly concerned about the extension past midnight.

Sincerely,

Birmingham  
B20

**From:**

**Sent:** 17 September 2023 10:42

**To:** Licensing

**Subject:** Objection to Licensing Application: 169302

Dear Birmingham City Council,

I am writing to strongly object to the licensing application submitted by Lime and Chilli restaurant on Soho Road, which seeks to extend their alcohol retail license and regulated entertainment hours. Most notably, I am concerned about the late night extension between 12am and 2am. This application raises significant concerns related to Birmingham City Council's Licensing Objectives, particularly:

1. **Prevention of Crime and Disorder:** A recent stabbing incident - which was covered in the news - at the venue is deeply troubling and highlights the potential for increased antisocial behavior and violence, particularly when patrons are intoxicated. Soho Road already experiences significant issues with antisocial behaviour. Extending operating hours until 2am would exacerbate these risks, endangering the safety of residents and patrons alike.
2. **Public Safety:** The proposal would lead to increased pollution and parking issues, including congestion in adjacent roads and misuse of disabled parking spaces by customers. There are several local disabled parking spots for residents which are often taken by customers of the restaurant. These issues not only compromise public safety but also disrupt the quality of life for local residents.
3. **Prevention of Public Nuisance:** Noise pollution from events featuring fireworks is a significant concern and this happens frequently when the restaurant hosts wedding celebration parties. Such disruptions make it challenging for residents with early morning shifts to get the rest they require and also negatively impact children's well-being who are scared of the noises, some of whom have fled war-torn countries.
4. **Protection of Children from Harm:** Prolonged operating hours and the potential for disturbances, violence, and noise late into the night pose a direct risk to the safety and well-being of children in the area as noted above. Bottles, glass, and related paraphernalia from the venue is often found across the street especially after a busy night. This is a danger to children playing on the road.

In light of these concerns and the recent violent incident, I urge the council to prioritise the safety, peace, and well-being of longstanding residents. Granting an extension to Lime and Chilli's license would not align with these objectives and could further deteriorate the living conditions in our community.

Please consider these concerns seriously and accept the licensing application but on the condition that the 12am-2am extension is rejected. We are happy with the venue opening earlier and bringing in customers during the day but we are particularly concerned about the extension past midnight.

Sincerely,

Cherry Orchard Road  
Birmingham, B20

From:  
Sent: 17 September 2023 11:12  
To: Licensing  
Subject: Objection to Licensing Application 169302

Dear Birmingham City Council,

I am writing to strongly object to the licensing application submitted by Lime and Chilli restaurant on Soho Road, which seeks to extend their alcohol retail license and regulated entertainment hours. Most notably, I am concerned about the late night extension between 12am and 2am. This application raises significant concerns related to Birmingham City Council's Licensing Objectives, particularly:

1. Prevention of Crime and Disorder: A recent stabbing incident - which was covered in the news - at the venue is deeply troubling and highlights the potential for increased antisocial behavior and violence, particularly when patrons are intoxicated. Soho Road already experiences significant issues with antisocial behaviour. Extending operating hours until 2am would exacerbate these risks, endangering the safety of residents and patrons alike.
2. Public Safety: The proposal would lead to increased pollution and parking issues, including congestion in adjacent roads and misuse of disabled parking spaces by customers. There are several local disabled parking spots for residents which are often taken by customers of the restaurant. These issues not only compromise public safety but also disrupt the quality of life for local residents.
3. Prevention of Public Nuisance: Noise pollution from events featuring fireworks is a significant concern and this happens frequently when the restaurant hosts wedding celebration parties. Such disruptions make it challenging for residents with early morning shifts to get the rest they require and also negatively impact children's well-being who are scared of the noises, some of whom have fled war-torn countries.
4. Protection of Children from Harm: Prolonged operating hours and the potential for disturbances, violence, and noise late into the night pose a direct risk to the safety and well-being of children in the area as noted above. Bottles, glass, and related paraphernalia from the venue is often found across the street especially after a busy night. This is a danger to children playing on the road.

In light of these concerns and the recent violent incident, I urge the council to prioritise the safety, peace, and well-being of longstanding residents.

Granting an extension to Lime and Chilli's license would not align with these objectives and could further deteriorate the living conditions in our community.

Please consider these concerns seriously and accept the licensing application but on the condition that the 12am-2am extension is rejected. We are happy with the venue opening earlier and bringing in customers during the day but we are particularly concerned about the extension past midnight.

Sincerely,

Enots close, Lichfield, WS13

**From:**  
**Sent:** 17 September 2023 12:31  
**To:** Licensing  
**Subject:** Objection to Licensing Application 169302

Dear Birmingham City Council, I am writing to strongly object to the licensing application submitted by Lime and Chilli restaurant on Soho Road, which seeks to extend their alcohol retail license and regulated entertainment hours. Most notably, I am concerned about the late night extension between 12am and 2am. This application raises significant concerns related to Birmingham City Council's Licensing Objectives, particularly:

1. **Prevention of Crime and Disorder:** A recent stabbing incident - which was covered in the news - at the venue is deeply troubling and highlights the potential for increased antisocial behavior and violence, particularly when patrons are intoxicated. Soho Road already experiences significant issues with antisocial behaviour. Extending operating hours until 2am would exacerbate these risks, endangering the safety of residents and patrons alike.
2. **Public Safety:** The proposal would lead to increased pollution and parking issues, including congestion in adjacent roads and misuse of disabled parking spaces by customers. There are several local disabled parking spots for residents which are often taken by customers of the restaurant. These issues not only compromise public safety but also disrupt the quality of life for local residents.
3. **Prevention of Public Nuisance:** Noise pollution from events featuring fireworks is a significant concern and this happens frequently when the restaurant hosts wedding celebration parties. Such disruptions make it challenging for residents with early morning shifts to get the rest they require and also negatively impact children's well-being who are scared of the noises, some of whom have fled war-torn countries.
4. **Protection of Children from Harm:** Prolonged operating hours and the potential for disturbances, violence, and noise late into the night pose a direct risk to the safety and well-being of children in the area as noted above. Bottles, glass, and related paraphernalia from the venue is often found across the street especially after a busy night. This is a danger to children playing on the road.

In light of these concerns and the recent violent incident, I urge the council to prioritise the safety, peace, and well-being of longstanding residents.

Granting an extension to Lime and Chilli's license would not align with these objectives and could further deteriorate the living conditions in our community.

Please consider these concerns seriously and accept the licensing application but on the condition that the 12am-2am extension is rejected. We are happy with the venue opening earlier and bringing in customers during the day but we are particularly concerned about the extension past midnight.

Sincerely,

Sandwell Rd  
Handsworth, Birmingham  
B21

From:  
Sent: 17 September 2023 12:58  
To: Licensing  
Subject: Objection to lime & chilli restaurant

Dear Birmingham City Council,

I am writing to strongly object to the licensing application submitted by Lime and Chilli restaurant on Soho Road, which seeks to extend their alcohol retail license and regulated entertainment hours. Most notably, I am concerned about the late night extension between 12am and 2am. This application raises significant concerns related to Birmingham City Council's Licensing Objectives, particularly:

1. Prevention of Crime and Disorder: A recent stabbing incident - which was covered in the news - at the venue is deeply troubling and highlights the potential for increased antisocial behavior and violence, particularly when patrons are intoxicated. Soho Road already experiences significant issues with antisocial behaviour. Extending operating hours until 2am would exacerbate these risks, endangering the safety of residents and patrons alike.
2. Public Safety: The proposal would lead to increased pollution and parking issues, including congestion in adjacent roads and misuse of disabled parking spaces by customers. There are several local disabled parking spots for residents which are often taken by customers of the restaurant. These issues not only compromise public safety but also disrupt the quality of life for local residents.
3. Prevention of Public Nuisance: Noise pollution from events featuring fireworks is a significant concern and this happens frequently when the restaurant hosts wedding celebration parties. Such disruptions make it challenging for residents with early morning shifts to get the rest they require and also negatively impact children's well-being who are scared of the noises, some of whom have fled war-torn countries.
4. Protection of Children from Harm: Prolonged operating hours and the potential for disturbances, violence, and noise late into the night pose a direct risk to the safety and well-being of children in the area as noted above. Bottles, glass, and related paraphernalia from the venue is often found across the street especially after a busy night. This is a danger to children playing on the road.

In light of these concerns and the recent violent incident, I urge the council to prioritise the safety, peace, and well-being of longstanding residents.

Granting an extension to Lime and Chilli's license would not align with these objectives and could further deteriorate the living conditions in our community.

Please consider these concerns seriously and accept the licensing application but on the condition that the 12am-2am extension is rejected. We are happy with the venue opening earlier and bringing in customers during the day but we are particularly concerned about the extension past midnight.

Sincerely,

offini close  
Sandwell valley  
B70



From:  
Sent: 17 September 2023 15:32  
To: Licensing  
Subject: Objection to Licensing Application 169302

Dear Birmingham City Council,

I am writing to strongly object to the licensing application submitted by Lime and Chilli restaurant on Soho Road, which seeks to extend their alcohol retail license and regulated entertainment hours. Most notably, I am concerned about the late night extension between 12am and 2am. This application raises significant concerns related to Birmingham City Council's Licensing Objectives, particularly:

1. Prevention of Crime and Disorder: A recent stabbing incident - which was covered in the news - at the venue is deeply troubling and highlights the potential for increased antisocial behavior and violence, particularly when patrons are intoxicated. Soho Road already experiences significant issues with antisocial behaviour. Extending operating hours until 2am would exacerbate these risks, endangering the safety of residents and patrons alike.
2. Public Safety: The proposal would lead to increased pollution and parking issues, including congestion in adjacent roads and misuse of disabled parking spaces by customers. There are several local disabled parking spots for residents which are often taken by customers of the restaurant. These issues not only compromise public safety but also disrupt the quality of life for local residents.
3. Prevention of Public Nuisance: Noise pollution from events featuring fireworks is a significant concern and this happens frequently when the restaurant hosts wedding celebration parties. Such disruptions make it challenging for residents with early morning shifts to get the rest they require and also negatively impact children's well-being who are scared of the noises, some of whom have fled war-torn countries.
4. Protection of Children from Harm: Prolonged operating hours and the potential for disturbances, violence, and noise late into the night pose a direct risk to the safety and well-being of children in the area as noted above. Bottles, glass, and related paraphernalia from the venue is often found across the street especially after a busy night. This is a danger to children playing on the road.

In light of these concerns and the recent violent incident, I urge the council to prioritise the safety, peace, and well-being of longstanding residents.

Granting an extension to Lime and Chilli's license would not align with these objectives and could further deteriorate the living conditions in our community.

Please consider these concerns seriously and accept the licensing application but on the condition that the 12am-2am extension is rejected. We are happy with the venue opening earlier and bringing in customers during the day but we are particularly concerned about the extension past midnight.

Sincerely,

Inchcape Avenue  
Birmingham  
B20

**From:**

**Sent:** 17 September 2023 16:52

**To:** Licensing

**Subject:** Subject: Objection to Licensing Application 169302

Dear Birmingham City Council,

I am writing to strongly object to the licensing application submitted by Lime and Chilli restaurant on Soho Road, which seeks to extend their alcohol retail license and regulated entertainment hours. Most notably, I am concerned about the late night extension between 12am and 2am. This application raises significant concerns related to Birmingham City Council's Licensing Objectives, particularly:

1. Prevention of Crime and Disorder: A recent stabbing incident - which was covered in the news - at the venue is deeply troubling and highlights the potential for increased antisocial behavior and violence, particularly when patrons are intoxicated. Soho Road already experiences significant issues with antisocial behaviour. Extending operating hours until 2am would exacerbate these risks, endangering the safety of residents and patrons alike.
2. Public Safety: The proposal would lead to increased pollution and parking issues, including congestion in adjacent roads and misuse of disabled parking spaces by customers. There are several local disabled parking spots for residents which are often taken by customers of the restaurant. These issues not only compromise public safety but also disrupt the quality of life for local residents.
3. Prevention of Public Nuisance: Noise pollution from events featuring fireworks is a significant concern and this happens frequently when the restaurant hosts wedding celebration parties. Such disruptions make it challenging for residents with early morning shifts to get the rest they require and also negatively impact children's well-being who are scared of the noises, some of whom have fled war-torn countries.
4. Protection of Children from Harm: Prolonged operating hours and the potential for disturbances, violence, and noise late into the night pose a direct risk to the safety and well-being of children in the area as noted above. Bottles, glass, and related paraphernalia from the venue is often found across the street especially after a busy night. This is a danger to children playing on the road.

In light of these concerns and the recent violent incident, I urge the council to prioritise the safety, peace, and well-being of longstanding residents.

Granting an extension to Lime and Chilli's license would not align with these objectives and could further deteriorate the living conditions in our community.

Please consider these concerns seriously and accept the licensing application but on the condition that the 12am-2am extension is rejected. We are happy with the venue opening earlier and bringing in customers during the day but we are particularly concerned about the extension past midnight.

Sincerely,

Elmfield Crescent  
Moseley  
Birmingham  
B13

**From:**  
**Sent:** 17 September 2023 18:09  
**To:** Licensing  
**Subject:** Objection to Licensing Application 169302

Dear Birmingham City Council,

I am writing to strongly object to the licensing application submitted by Lime and Chilli restaurant on Soho Road, which seeks to extend their alcohol retail license and regulated entertainment hours. Most notably, I am concerned about the late night extension between 12am and 2am. This application raises significant concerns related to Birmingham City Council's Licensing Objectives, particularly:

1. Prevention of Crime and Disorder: A recent stabbing incident - which was covered in the news - at the venue is deeply troubling and highlights the potential for increased antisocial behaviour and violence, particularly when patrons are intoxicated. Soho Road already experiences significant issues with antisocial behaviour. Extending operating hours until 2am would exacerbate these risks, endangering the safety of residents and patrons alike.
2. Public Safety: The proposal would lead to increased pollution and parking issues, including congestion in adjacent roads and misuse of disabled parking spaces by customers. There are several local disabled parking spots for residents which are often taken by customers of the restaurant. These issues not only compromise public safety but also disrupt the quality of life for local residents.
3. Prevention of Public Nuisance: Noise pollution from events featuring fireworks is a significant concern and this happens frequently when the restaurant hosts wedding celebration parties. Such disruptions make it challenging for residents with early morning shifts to get the rest they require and also negatively impact children's well-being who are scared of the noises, some of whom have fled war-torn countries.
4. Protection of Children from Harm: Prolonged operating hours and the potential for disturbances, violence, and noise late into the night pose a direct risk to the safety and well-being of children in the area as noted above. Bottles, glass, and related paraphernalia from the venue is often found across the street especially after a busy night. This is a danger to children playing on the road.

In light of these concerns and the recent violent incident, I urge the council to prioritise the safety, peace, and well-being of longstanding residents.

Granting an extension to Lime and Chilli's license would not align with these objectives and could further deteriorate the living conditions in our community.

Please consider these concerns seriously and accept the licensing application but on the condition that the 12am-2am extension is rejected. We are happy with the venue opening earlier and bringing in customers during the day but we are particularly concerned about the extension past midnight.

Kind regards,

nishkamprimaryschoolbirmingham

From:  
Sent: 17 September 2023 21:05  
To: Licensing  
Subject: Objection to Licensing Application 169302

Dear Birmingham City Council,

I am writing to strongly object to the licensing application submitted by Lime and Chilli restaurant on Soho Road, which seeks to extend their alcohol retail license and regulated entertainment hours. Most notably, I am concerned about the late night extension between 12am and 2am. This application raises significant concerns related to Birmingham City Council's Licensing Objectives, particularly:

1. Prevention of Crime and Disorder: A recent stabbing incident - which was covered in the news - at the venue is deeply troubling and highlights the potential for increased antisocial behavior and violence, particularly when patrons are intoxicated. Soho Road already experiences significant issues with antisocial behaviour. Extending operating hours until 2am would exacerbate these risks, endangering the safety of residents and patrons alike.
2. Public Safety: The proposal would lead to increased pollution and parking issues, including congestion in adjacent roads and misuse of disabled parking spaces by customers. There are several local disabled parking spots for residents which are often taken by customers of the restaurant. These issues not only compromise public safety but also disrupt the quality of life for local residents.
3. Prevention of Public Nuisance: Noise pollution from events featuring fireworks is a significant concern and this happens frequently when the restaurant hosts wedding celebration parties. Such disruptions make it challenging for residents with early morning shifts to get the rest they require and also negatively impact children's well-being who are scared of the noises, some of whom have fled war-torn countries.
4. Protection of Children from Harm: Prolonged operating hours and the potential for disturbances, violence, and noise late into the night pose a direct risk to the safety and well-being of children in the area as noted above. Bottles, glass, and related paraphernalia from the venue is often found across the street especially after a busy night. This is a danger to children playing on the road.

In light of these concerns and the recent violent incident, I urge the council to prioritise the safety, peace, and well-being of longstanding residents.

Granting an extension to Lime and Chilli's license would not align with these objectives and could further deteriorate the living conditions in our community.

Please consider these concerns seriously and accept the licensing application but on the condition that the 12am-2am extension is rejected. We are happy with the venue opening earlier and bringing in customers during the day but we are particularly concerned about the extension past midnight.

Sincerely,

Whitehall Road  
Handsworth  
Birmingham  
B21

**From:**

**Sent:** 17 September 2023 22:09

**To:** Licensing

**Subject:** Objection to licensing application 169302

Dear Birmingham City Council,

I am writing to strongly object to the licensing application submitted by Lime and Chilli restaurant on Soho Road, which seeks to extend their alcohol retail license and regulated entertainment hours. Most notably, I am concerned about the late night extension between 12am and 2am. This application raises significant concerns related to Birmingham City Council's Licensing Objectives, particularly:

1. **Prevention of Crime and Disorder:** A recent stabbing incident - which was covered in the news - at the venue is deeply troubling and highlights the potential for increased antisocial behavior and violence, particularly when patrons are intoxicated. Soho Road already experiences significant issues with antisocial behaviour. Extending operating hours until 2am would exacerbate these risks, endangering the safety of residents and patrons alike.
2. **Public Safety:** The proposal would lead to increased pollution and parking issues, including congestion in adjacent roads and misuse of disabled parking spaces by customers. There are several local disabled parking spots for residents which are often taken by customers of the restaurant. These issues not only compromise public safety but also disrupt the quality of life for local residents.
3. **Prevention of Public Nuisance:** Noise pollution from events featuring fireworks is a significant concern and this happens frequently when the restaurant hosts wedding celebration parties. Such disruptions make it challenging for residents with early morning shifts to get the rest they require and also negatively impact children's well-being who are scared of the noises, some of whom have fled war-torn countries.
4. **Protection of Children from Harm:** Prolonged operating hours and the potential for disturbances, violence, and noise late into the night pose a direct risk to the safety and well-being of children in the area as noted above. Bottles, glass, and related paraphernalia from the venue is often found across the street especially after a busy night. This is a danger to children playing on the road.
5. **Public Health.** Handsworth has high rates of dangerous drinking. Alcohol abuse has serious effects on individuals, their families, the community, and health and social services. The Office of Health Improvement and Disparities, Public Health Profiles show that Handsworth has a 27% higher rate of hospital admissions for alcohol than England, (Birmingham average only 6% higher than England). Increasing late night drinking hours increases the availability of alcohol to people who may have already drunk earlier in the night, acutely increasing the risk of serious harm by dangerous drinking both to that individual and others.

In light of these concerns and the recent violent incident, I urge the council to prioritise the safety, peace, and well-being of longstanding residents.

Granting an extension to Lime and Chilli's license would not align with these objectives and could further deteriorate the living conditions in our community.

Please consider these concerns seriously and accept the licensing application but on the condition that the 12am-2am extension is rejected. We are happy with the venue opening earlier and bringing in customers during the day but we are particularly concerned about the extension past midnight.

Sincerely,

**From:**  
**Sent:** 18 September 2023 09:08  
**To:** Licensing  
**Subject:** Application 169302

Subject: Objection to Licensing Application 169302

Dear Birmingham City Council,

I am writing to strongly object to the licensing application submitted by Lime and Chilli restaurant on Soho Road, which seeks to extend their alcohol retail license and regulated entertainment hours. Most notably, I am concerned about the late night extension between 12am and 2am. This application raises significant concerns related to Birmingham City Council's Licensing Objectives, particularly:

1. Prevention of Crime and Disorder: A recent stabbing incident - which was covered in the news - at the venue is deeply troubling and highlights the potential for increased antisocial behavior and violence, particularly when patrons are intoxicated. Soho Road already experiences significant issues with antisocial behaviour. Extending operating hours until 2am would exacerbate these risks, endangering the safety of residents and patrons alike.
2. Public Safety: The proposal would lead to increased pollution and parking issues, including congestion in adjacent roads and misuse of disabled parking spaces by customers. There are several local disabled parking spots for residents which are often taken by customers of the restaurant. These issues not only compromise public safety but also disrupt the quality of life for local residents.
3. Prevention of Public Nuisance: Noise pollution from events featuring fireworks is a significant concern and this happens frequently when the restaurant hosts wedding celebration parties. Such disruptions make it challenging for residents with early morning shifts to get the rest they require and also negatively impact children's well-being who are scared of the noises, some of whom have fled war-torn countries.
4. Protection of Children from Harm: Prolonged operating hours and the potential for disturbances, violence, and noise late into the night pose a direct risk to the safety and well-being of children in the area as noted above. Bottles, glass, and related paraphernalia from the venue is often found across the street especially after a busy night. This is a danger to children playing on the road.

In light of these concerns and the recent violent incident, I urge the council to prioritise the safety, peace, and well-being of longstanding residents.

Granting an extension to Lime and Chilli's license would not align with these objectives and could further deteriorate the living conditions in our community.

Please consider these concerns seriously and accept the licensing application but on the condition that the 12am-2am extension is rejected. We are happy with the venue opening earlier and bringing in customers during the day but we are particularly concerned about the extension past midnight.

Sincerely,

Whitehall Road  
Birmingham  
B21

From:  
Sent: 18 September 2023 09:32  
To: Licensing  
Subject: Objection to Licensing Application 169302

Dear Birmingham City Council,

I am writing to strongly object to the licensing application submitted by Lime and Chilli restaurant on Soho Road, which seeks to extend their alcohol retail license and regulated entertainment hours. Most notably, I am concerned about the late night extension between 12am and 2am. This application raises significant concerns related to Birmingham City Council's Licensing Objectives, particularly:

1. **Prevention of Crime and Disorder:** A recent stabbing incident - which was covered in the news - at the venue is deeply troubling and highlights the potential for increased antisocial behavior and violence, particularly when patrons are intoxicated. Soho Road already experiences significant issues with antisocial behaviour. Extending operating hours until 2am would exacerbate these risks, endangering the safety of residents and patrons alike.
2. **Public Safety:** The proposal would lead to increased pollution and parking issues, including congestion in adjacent roads and misuse of disabled parking spaces by customers. There are several local disabled parking spots for residents which are often taken by customers of the restaurant. These issues not only compromise public safety but also disrupt the quality of life for local residents.
3. **Prevention of Public Nuisance:** Noise pollution from events featuring fireworks is a significant concern and this happens frequently when the restaurant hosts wedding celebration parties. Such disruptions make it challenging for residents with early morning shifts to get the rest they require and also negatively impact children's well-being who are scared of the noises, some of whom have fled war-torn countries.
4. **Protection of Children from Harm:** Prolonged operating hours and the potential for disturbances, violence, and noise late into the night pose a direct risk to the safety and well-being of children in the area as noted above. Bottles, glass, and related paraphernalia from the venue is often found across the street especially after a busy night. This is a danger to children playing on the road.

In light of these concerns and the recent violent incident, I urge the council to prioritise the safety, peace, and well-being of longstanding residents.

Granting an extension to Lime and Chilli's license would not align with these objectives and could further deteriorate the living conditions in our community.

Please consider these concerns seriously and accept the licensing application but on the condition that the 12am-2am extension is rejected. We are happy with the venue opening earlier and bringing in customers during the day but we are particularly concerned about the extension past midnight.

Sincerely,  
Kind regards

Inchcape Ave  
B20

**From:**  
**Sent:** 18 September 2023 09:56  
**To:** Licensing  
**Subject:** Objection to licensing application 169302

Dear Birmingham City Council,

I am writing to strongly object to the licensing application submitted by Lime and Chilli restaurant on Soho Road, which seeks to extend their alcohol retail license and regulated entertainment hours. Most notably, I am concerned about the late night extension between 12am and 2am. This application raises significant concerns related to Birmingham City Council's Licensing Objectives, particularly:

1. **Prevention of Crime and Disorder:** A recent stabbing incident - which was covered in the news - at the venue is deeply troubling and highlights the potential for increased antisocial behavior and violence, particularly when patrons are intoxicated. Soho Road already experiences significant issues with antisocial behaviour. Extending operating hours until 2am would exacerbate these risks, endangering the safety of residents and patrons alike.
2. **Public Safety:** The proposal would lead to increased pollution and parking issues, including congestion in adjacent roads and misuse of disabled parking spaces by customers. There are several local disabled parking spots for residents which are often taken by customers of the restaurant. These issues not only compromise public safety but also disrupt the quality of life for local residents.
3. **Prevention of Public Nuisance:** Noise pollution from events featuring fireworks is a significant concern and this happens frequently when the restaurant hosts wedding celebration parties. Such disruptions make it challenging for residents with early morning shifts to get the rest they require and also negatively impact children's well-being who are scared of the noises, some of whom have fled war-torn countries.
4. **Protection of Children from Harm:** Prolonged operating hours and the potential for disturbances, violence, and noise late into the night pose a direct risk to the safety and well-being of children in the area as noted above. Bottles, glass, and related paraphernalia from the venue is often found across the street especially after a busy night. This is a danger to children playing on the road.

In light of these concerns and the recent violent incident, I urge the council to prioritise the safety, peace, and well-being of longstanding residents.

Granting an extension to Lime and Chilli's license would not align with these objectives and could further deteriorate the living conditions in our community.

Please consider these concerns seriously and accept the licensing application but on the condition that the 12am-2am extension is rejected. We are happy with the venue opening earlier and bringing in customers during the day but we are particularly concerned about the extension past midnight.

Sincerely,

B20



**From:**

**Sent:** 18 September 2023 11:22

**To:** Licensing

**Subject:** Objection to Licensing Application 169302

Dear Birmingham City Council,

I am writing to strongly object to the licensing application submitted by Lime and Chilli restaurant on Soho Road, which seeks to extend their alcohol retail license and regulated entertainment hours. Most notably, I am concerned about the late night extension between 12am and 2am. This application raises significant concerns related to Birmingham City Council's Licensing Objectives, particularly:

1. Prevention of Crime and Disorder: A recent stabbing incident - which was covered in the news - at the venue is deeply troubling and highlights the potential for increased antisocial behavior and violence, particularly when patrons are intoxicated. Soho Road already experiences significant issues with antisocial behaviour. Extending operating hours until 2am would exacerbate these risks, endangering the safety of residents and patrons alike.
2. Public Safety: The proposal would lead to increased pollution and parking issues, including congestion in adjacent roads and misuse of disabled parking spaces by customers. There are several local disabled parking spots for residents which are often taken by customers of the restaurant. These issues not only compromise public safety but also disrupt the quality of life for local residents.
3. Prevention of Public Nuisance: Noise pollution from events featuring fireworks is a significant concern and this happens frequently when the restaurant hosts wedding celebration parties. Such disruptions make it challenging for residents with early morning shifts to get the rest they require and also negatively impact children's well-being who are scared of the noises, some of whom have fled war-torn countries.
4. Protection of Children from Harm: Prolonged operating hours and the potential for disturbances, violence, and noise late into the night pose a direct risk to the safety and well-being of children in the area as noted above. Bottles, glass, and related paraphernalia from the venue is often found across the street especially after a busy night. This is a danger to children playing on the road.

In light of these concerns and the recent violent incident, I urge the council to prioritise the safety, peace, and well-being of longstanding residents.

Granting an extension to Lime and Chilli's license would not align with these objectives and could further deteriorate the living conditions in our community.

Please consider these concerns seriously and accept the licensing application but on the condition that the 12am-2am extension is rejected. We are happy with the venue opening earlier and bringing in customers during the day but we are particularly concerned about the extension past midnight.

Sincerely,

Craythorne Avenue  
Birmingham, B20

From:  
Sent: 18 September 2023 12:57  
To: Licensing  
Subject: Re: Object extension times.

Good Afternoon,

I am referring to Lime & Chilli Restaurant on Soho Road, Handsworth, Birmingham.  
who want to extend the opening hours further from 12midnight to 2am.

It is selfish for businesses, not thinking of the local residents, children who would be disturbed by noise, no doubt music and loud talking.

It will be a distraction on the soho road and surrounded streets. Soho Road is going downhill, not what it use to be.

There is enough crime and violence in the area, let alone this adding to it.

Kind Regards

> -----Original Message-----

> From:

> Sent: 17 September 2023 14:27

> To: Licensing

> Subject: Object extension times.

>

> Dear Sir/ madam,

>

> I object to this license, the rules should be standard no more alcohol after midnight.

>

> No pub should be offering alcohol after midnight, causing trouble on local streets.

>

>

> Farcroft Road, B21 .

>

>

>

> Kind regards

**From:**  
**Sent:** 18 September 2023 20:07  
**To:** Licensing  
**Cc:** Councillor Hendrina Quinnen  
**Subject:** Objection to Licensing Application 169302

Dear Birmingham City Council,

I am writing to strongly object to the licensing application submitted by Lime and Chilli restaurant on Soho Road, which seeks to extend their alcohol retail license and regulated entertainment hours. Most notably, I am concerned about the late night extension between 12am and 2am. This application raises significant concerns related to Birmingham City Council's Licensing Objectives, particularly:

1. **Prevention of Crime and Disorder:** A recent stabbing incident - which was covered in the news - at the venue is deeply troubling and highlights the potential for increased antisocial behaviour and violence, particularly when patrons are intoxicated. Several vehicles were damaged during the incident. Also, a ceremonial sword was mentioned on the news, and this sword, which was involved in this incident, was thrown over the fence of my own garden. Please find attached a picture of said sword, which following a call to the police from myself, they had collected the sword as evidence within the investigation of this incident. I am grateful that it had been me who found the sword that morning and not my young grandson who was staying with us at the time. Soho Road already experiences significant issues with antisocial behaviour. Extending operating hours until 2am would exacerbate these risks, endangering the safety of residents and patrons alike.
2. **Public Safety:** The proposal would lead to increased pollution and parking issues, including congestion in adjacent roads and misuse of disabled parking spaces by customers. There are several local disabled parking spots for residents which are often taken by customers of the restaurant. These issues not only compromise public safety but also disrupt the quality of life for local residents.
3. **Prevention of Public Nuisance:** Noise pollution from events featuring fireworks is a significant concern and this happens frequently when the restaurant hosts wedding celebration parties. Such disruptions make it challenging for residents with early morning shifts to get the rest they require and also negatively impact children's well-being who are scared of the noises, some of whom have fled war-torn countries. Also, I am a full-time carer for my wife who suffered a stroke in 2019. The noise pollution that continues to occur in the area due to fireworks being set off by the customers of private functions held at Lime and Chilli outside of the 11pm curfew and behind my property which is adjacent to Lime and Chilli has caused my wife a lot of anxious feelings at night.
4. **Protection of Children from Harm:** Prolonged operating hours and the potential for disturbances, violence, and noise late into the night pose a direct risk to the safety and well-being of children in the area as noted above. Bottles, glass, and related paraphernalia from the venue is often found across the street especially after a busy night. This is a danger to children playing on the road. Also, there are 2 primary schools, and 1 grammar school within 200 yards of Lime and Chilli, so you can imagine the unsettling environment this can cause should you allow an extension of their license.

In light of these concerns and the recent violent incident, I urge the council to prioritise the safety, peace, and well-being of longstanding residents.

Granting an extension to Lime and Chilli's license would not align with these objectives and could further deteriorate the living conditions in our community.

Please consider these concerns seriously and accept the licensing application but on the condition that the 12am-2am extension is rejected. We are happy with the venue opening earlier and bringing in customers during the day but we are particularly concerned about about the extension past midnight.

Sincerely,

Whitehall Road  
Handsworth  
Birmingham  
B21

**Picture removed due to an ongoing police investigation.**

From:  
Sent: 20 September 2023 07:04  
To: Licensing  
Subject: Objection to Licensing Application 169302

Dear Birmingham City Council,

I am writing to strongly object to the licensing application submitted by Lime and Chilli restaurant on Soho Road, which seeks to extend their alcohol retail license and regulated entertainment hours. Most notably, I am concerned about the late night extension between 11am to 2am. This application raises significant concerns related to Birmingham City Council's Licensing Objectives, particularly:

1. Prevention of Crime and Disorder: A recent stabbing incident - which was covered in the news - at the venue is deeply troubling and highlights the potential for increased antisocial behavior and violence, particularly when patrons are intoxicated. Soho Road already experiences significant issues with antisocial behaviour. Extending operating hours until 2am would exacerbate these risks, endangering the safety of residents and patrons alike.
2. Public Safety: The proposal would lead to increased pollution and parking issues, including congestion in adjacent roads and misuse of disabled parking spaces by customers., as well as blocking drives to the residential properties on Ivy Road. .There are several local disabled parking spots for residents which are often taken by customers of the restaurant. These issues not only compromise public safety but also disrupt the quality of life for local residents.
3. Prevention of Public Nuisance: Noise pollution from events featuring fireworks is a significant concern and this happens frequently when the restaurant hosts wedding celebration parties. Such disruptions make it challenging for residents with early morning shifts to get the rest they require and also negatively impact children's well-being who are scared of the noises. Strict conditions must be put in place to stop the use of fireworks outside the venue with the exception to religious observance, or celebrating new year, this will safeguard the wellbeing of everyone in the near vicinity of the venue.
4. Protection of Children from Harm: Prolonged operating hours and the potential for disturbances, violence, and noise late into the night pose a direct risk to the safety and well-being of children in the area as noted above. Bottles, glass, and related paraphernalia from the venue is often found across the street especially after a busy night. This is a danger to children playing on the road/walking to school.

In light of these concerns and the recent violent incident, I urge the council to prioritise the safety, peace, and well-being of longstanding residents.

Granting an extension to Lime and Chilli's license would not align with these objectives and could further deteriorate the living conditions in our community.

Please consider these concerns seriously and accept the licensing application but on the condition that the 11am - 2am extension is rejected. We are happy with the venue opening earlier and bringing in customers during the day but we are particularly concerned about about the extension past midnight and the impact of traffic flow and parking, especially when the Gurdwara is busy. The area has seen a vast increase in traffic causing stress to both local residents and visitors who hustle and sometimes argue over parking spaces.

Regards

Ivy Road  
B21

From:  
Sent: 22 September 2023 11:25  
To: Licensing  
Subject: Objection to Licensing Application 72, Soho Road B21 9BH Lime & Chilli Restaurant

To Licensing Committee,

May I take this opportunity to request your help in supporting the local community in objecting to this licensing application at Lime and Chilli Restaurant on Soho Road.

Residents and local stakeholders are very concerned about the 11am-2am, Monday to Sunday change which will increase serious issues around public drunkenness, antisocial behaviour, the potential for violent crime (after mass violence there last Oct 2022), noise issues, eg fireworks, increased prostitution & curb crawling.

This application raises significant concerns related to Birmingham City Council's Licensing Objectives, particularly:

1. Prevention of Crime and Disorder: Mass violent incident - which was covered in the news October 2022 - at the venue is deeply troubling and highlights the potential for increased antisocial behaviour and violence, particularly when patrons are intoxicated. Soho Road already experiences significant issues with antisocial behaviour.

Extending operating hours until 2am would exacerbate these risks, endangering the safety of residents and patrons alike.

2. Public Safety: The proposal would lead to increased pollution and parking issues, including congestion in adjacent roads and misuse of disabled parking spaces by customers. There are several disabled parking spots for residents which are often taken by customers of the restaurant. These issues not only compromise public safety but also disrupt the quality of life for local residents.

3. Prevention of Public Nuisance: Noise pollution from live music events, also featuring fireworks is a significant concern and this happens frequently when the restaurant hosts wedding/birthday celebration parties.

Such disruptions make it challenging for residents with early morning shifts to get the rest they require and a peaceful night sleep which will negatively impact their well-being.

4. Our community, is part of a location (Soho Road) saturated with same provisions, and plagued by alcohol related anti-social behaviour, this will add further detriment to the community with no benefit other than profit to the applicant. This application will expand the availability of alcohol in the area and potentially cause more calls to police to service to deal with alcohol related crime at the premises or in the near vicinity of the premises.

5. This application may well cause more strain on local policing resources, as the policing team covers a large, complex area in addition to Soho Road and linked roads. This will be detrimental to the wider area of the community who will be unable to access policing resources.

6. Protection of Children from Harm: Prolonged operating hours and the potential for disturbances, violence, and noise late into the night pose a direct risk to the safety and well-being of children in the area as noted above. Bottles, glass, and related paraphernalia from the venue is often found across the street especially after a busy night. This is a danger to children accessing public footpaths to & from local schools.

7. I am a full time carer for a family member, the venue is yards away from my house, these proposed changes go to the detriment of our quality of life, the right to peaceful nights sleep, and be feel safe in our

own homes. The extra challenging pressures bought upon us, causing mental health issues by lack of sleep from an establishment close to our homes making noise well into the night is totally selfish and unnecessary.

8. The venue advertises it can host up to 100 people in the function room, towards Ivy Road , not taking into account of the restaurant situated on Soho Road, the need of 2 extra licensed security personnel are urgently needed to oversee the safety of patrons and vulnerable residents who live near the venue. Live entertainment and loud music must be restricted to cease at 10pm at the latest to help the concerns I have expressed before, or even be cancelled altogether.

In light of these serious concerns and the recent mass violence arising at this venue,I urge the council to prioritise the safety, peace, and well-being of longstanding residents and refuse the licensing application. This is a residential area and the 11am - 2am Monday to Sunday is an absurd extension request which should be rejected.

Granting an extension to Lime and Chilli's license would not align with these objectives and could further deteriorate the living conditions in our community.

Thank you

(local resident)  
Whitehall Road B21



**Birmingham**  
**Application for a premises licence**  
**Licensing Act 2003**

For help contact  
[licensingonline@birmingham.gov.uk](mailto:licensingonline@birmingham.gov.uk)  
 Telephone: 0121 303 9896

\* required information

### Section 1 of 21

You can save the form at any time and resume it later. You do not need to be logged in when you resume.

System reference  This is the unique reference for this application generated by the system.

Your reference  You can put what you want here to help you track applications if you make lots of them. It is passed to the authority.

Are you an agent acting on behalf of the applicant?

☒ Yes ☐ No

Put "no" if you are applying on your own behalf or on behalf of a business you own or work for.

### Applicant Details

\* First name

\* Family name

\* E-mail

Main telephone number  Include country code.

Other telephone number

☐ Indicate here if the applicant would prefer not to be contacted by telephone

Is the applicant:

- ☐ Applying as a business or organisation, including as a sole trader
- ☒ Applying as an individual

A sole trader is a business owned by one person without any special legal structure. Applying as an individual means the applicant is applying so the applicant can be employed, or for some other personal reason, such as following a hobby.



*Continued from previous page...*

**Address**

* Building number or name	<input type="text" value="Lime and Chilli"/>
* Street	<input type="text" value="72 Soho Road"/>
District	<input type="text" value="Handsworth"/>
* City or town	<input type="text" value="Birmingham"/>
County or administrative area	<input type="text"/>
* Postcode	<input type="text" value="B21 9BH"/>
* Country	<input type="text" value="United Kingdom"/>

**Agent Details**

* First name	<input type="text" value="Ian"/>	
* Family name	<input type="text" value="Fellows"/>	
* E-mail	<input type="text"/>	
Main telephone number	<input type="text"/>	Include country code.
Other telephone number	<input type="text"/>	
<input type="checkbox"/> Indicate here if you would prefer not to be contacted by telephone		

Are you:

- ☐ An agent that is a business or organisation, including a sole trader
- ☒ A private individual acting as an agent

A sole trader is a business owned by one person without any special legal structure.

**Your Address**

Address official correspondence should be sent to.

* Building number or name	<input type="text"/>
* Street	<input type="text"/>
District	<input type="text"/>
* City or town	<input type="text"/>
County or administrative area	<input type="text"/>
* Postcode	<input type="text"/>
* Country	<input type="text" value="United Kingdom"/>

**Section 2 of 21****PREMISES DETAILS**

I/we, as named in section 1, apply for a premises licence under section 17 of the Licensing Act 2003 for the premises described in section 2 below (the premises) and I/we are making this application to you as the relevant licensing authority in accordance with section 12 of the Licensing Act 2003.

**Premises Address**

Are you able to provide a postal address, OS map reference or description of the premises?

☒ Address    ☐ OS map reference    ☐ Description

**Postal Address Of Premises**

Building number or name	<input type="text" value="Lime and Chilli"/>
Street	<input type="text" value="72 Soho Road"/>
District	<input type="text" value="Handsworth"/>
City or town	<input type="text" value="Birmingham"/>
County or administrative area	<input type="text" value="West Midlands"/>
Postcode	<input type="text" value="B21 9BH"/>
Country	<input type="text" value="United Kingdom"/>

**Further Details**

Telephone number	<input type="text"/>
Non-domestic rateable value of premises (£)	<input type="text" value="29,750"/>

**Section 3 of 21**

**APPLICATION DETAILS**

In what capacity are you applying for the premises licence?

- ☒ An individual or individuals
- ☐ A limited company / limited liability partnership
- ☐ A partnership (other than limited liability)
- ☐ An unincorporated association
- ☐ Other (for example a statutory corporation)
- ☐ A recognised club
- ☐ A charity
- ☐ The proprietor of an educational establishment
- ☐ A health service body
- ☐ A person who is registered under part 2 of the Care Standards Act 2000 (c14) in respect of an independent hospital in Wales
- ☐ A person who is registered under Chapter 2 of Part 1 of the Health and Social Care Act 2008 in respect of the carrying on of a regulated activity (within the meaning of that Part) in an independent hospital in England
- ☐ The chief officer of police of a police force in England and Wales

**Confirm The Following**

- ☒ I am carrying on or proposing to carry on a business which involves the use of the premises for licensable activities
- ☐ I am making the application pursuant to a statutory function
- ☐ I am making the application pursuant to a function discharged by virtue of His Majesty's prerogative

Section 4 of 21

INDIVIDUAL APPLICANT DETAILS

**Applicant Name**

Is the name the same as (or similar to) the details given in section one?

☒ Yes

☐ No

If "Yes" is selected you can re-use the details from section one, or amend them as required. Select "No" to enter a completely new set of details.

First name

Gurwinder

Family name

Singh

Is the applicant 18 years of age or older?

☒ Yes

☐ No

**Current Residential Address**

Is the address the same as (or similar to) the address given in section one?

☐ Yes

☒ No

If "Yes" is selected you can re-use the details from section one, or amend them as required. Select "No" to enter a completely new set of details.

Building number or name

Street

District

City or town

County or administrative area

Postcode

Country

United Kingdom

**Applicant Contact Details**

Are the contact details the same as (or similar to) those given in section one?

☒ Yes

☐ No

If "Yes" is selected you can re-use the details from section one, or amend them as required. Select "No" to enter a completely new set of details.

E-mail

Telephone number

Other telephone number

• Date of birth

Invalid date entered

/  /   
dd mm yyyy

Continued from previous page...

\* Nationality

Documents that demonstrate entitlement to work in the UK

Right to work share code

Right to work share code if not submitting scanned documents

### Second Applicant Name

Is the name the same as (or similar to) the details given in section one?

☐ Yes

☒ No

If "Yes" is selected you can re-use the details from section one, or amend them as required. Select "No" to enter a completely new set of details.

First name

Paramjit Kaur

Family name

Nahal

Is the applicant 18 years of age or older?

☒ Yes

☐ No

### Current Residential Address

Is the address the same as (or similar to) the address given in section one?

☐ Yes

☒ No

If "Yes" is selected you can re-use the details from section one, or amend them as required. Select "No" to enter a completely new set of details.

Building number or name

Street

District

City or town

County or administrative area

Postcode

Country

United Kingdom

### Second Applicant Contact Details

Are the contact details the same as (or similar to) those given in section one?

☐ Yes

☒ No

If "Yes" is selected you can re-use the details from section one, or amend them as required. Select "No" to enter a completely new set of details.

E-mail

Telephone number

Other telephone number

Date of birth

Invalid date entered

 /  / 

dd mm yyyy

Nationality

Documents that demonstrate entitlement to work in the UK

**Section 5 of 21****OPERATING SCHEDULE**

When do you want the premises licence to start?

/  /   
dd mm yyyy

If you wish the licence to be valid only for a limited period, when do you want it to end

/  /   
dd mm yyyy

Provide a general description of the premises

For example the type of premises, its general situation and layout and any other information which could be relevant to the licensing objectives. Where your application includes off-supplies of alcohol and you intend to provide a place for consumption of these off-supplies you must include a description of where the place will be and its proximity to the premises.

The premises are a ground floor restaurant with a bar in one room. There is also an events room that has a exterior separate entrance. There is a small private car park.

If 5,000 or more people are expected to attend the premises at any one time, state the number expected to attend

required information

**Section 6 of 21****PROVISION OF PLAYS**

[See guidance on regulated entertainment](#)

Will you be providing plays?

☐ Yes ☒ No

required information

**Section 7 of 21****PROVISION OF FILMS**

[See guidance on regulated entertainment](#)

Will you be providing films?

☐ Yes ☒ No

required information

**Section 8 of 21****PROVISION OF INDOOR SPORTING EVENTS**

[See guidance on regulated entertainment](#)

Will you be providing indoor sporting events?

☐ Yes ☒ No

required information

**Section 9 of 21****PROVISION OF BOXING OR WRESTLING ENTERTAINMENTS**

[See guidance on regulated entertainment](#)

Will you be providing boxing or wrestling entertainments?

☐ Yes ☒ No

## Section 10 of 21

### PROVISION OF LIVE MUSIC

[See guidance on regulated entertainment](#)

Will you be providing live music?

☒ Yes ☐ No

#### Standard Days And Timings

MONDAY

Start

End

Start

End

TUESDAY

Start

End

Start

End

WEDNESDAY

Start

End

Start

End

THURSDAY

Start

End

Start

End

FRIDAY

Start

End

Start

End

SATURDAY

Start

End

Start

End

SUNDAY

Start

End

Start

End

Give timings in 24 hour clock.  
(e.g., 16:00) and only give details for the days  
of the week when you intend the premises  
to be used for the activity.

Will the performance of live music take place indoors or outdoors or both?

☒ Indoors ☐ Outdoors ☐ Both

Where taking place in a building or other  
structure tick as appropriate. Indoors may  
include a tent.

***Continued from previous page...***

State type of activity to be authorised, if not already stated, and give relevant further details, for example (but not exclusively) whether or not music will be amplified or unamplified.

From time to time we will invite small musical groups to play music in the main dining room. Customers using the events room will also be allowed to arrange live music at their own expense

State any seasonal variations for the performance of live music

For example (but not exclusively) where the activity will occur on additional days during the summer months.

Not Applicable

Non-standard timings. Where the premises will be used for the performance of live music at different times from those listed in the column on the left, list below

For example (but not exclusively), where you wish the activity to go on longer on a particular day e.g. Christmas Eve.

Not Applicable



## Section 11 of 21

### PROVISION OF RECORDED MUSIC

[See guidance on regulated entertainment](#)

Will you be providing recorded music?

☒ Yes ☐ No

#### Standard Days And Timings

MONDAY

Start

End

Start

End

Give timings in 24 hour clock.  
(e.g., 16:00) and only give details for the days  
of the week when you intend the premises  
to be used for the activity.

TUESDAY

Start

End

Start

End

WEDNESDAY

Start

End

Start

End

THURSDAY

Start

End

Start

End

FRIDAY

Start

End

Start

End

SATURDAY

Start

End

Start

End

SUNDAY

Start

End

Start

End

Will the playing of recorded music take place indoors or outdoors or both?

☒ Indoors ☐ Outdoors ☐ Both

Where taking place in a building or other  
structure tick as appropriate. Indoors may  
include a tent.

*Continued from previous page...*

State type of activity to be authorised, if not already stated, and give relevant further details, for example (but not exclusively) whether or not music will be amplified or unamplified.

We will play background recorded music in the restaurant and bar area. Customers who book the events hall will also be able to play music of their choice. In both cases the music will be played using modern amplification systems.

State any seasonal variations for playing recorded music

For example (but not exclusively) where the activity will occur on additional days during the summer months.

Not Applicable

Non-standard timings. Where the premises will be used for the playing of recorded music at different times from those listed in the column on the left, list below

For example (but not exclusively), where you wish the activity to go on longer on a particular day e.g. Christmas Eve.

Not Applicable

<sup>\*</sup> required information

#### Section 12 of 21

##### PROVISION OF PERFORMANCES OF DANCE

[See guidance on regulated entertainment](#)

Will you be providing performances of dance?

☐ Yes

☒ No

<sup>\*</sup> required information

#### Section 13 of 21

##### PROVISION OF ANYTHING OF A SIMILAR DESCRIPTION TO LIVE MUSIC, RECORDED MUSIC OR PERFORMANCES OF DANCE

[See guidance on regulated entertainment](#)

Will you be providing anything similar to live music, recorded music or performances of dance?

☐ Yes

☒ No

## Section 14 of 21

### LATE NIGHT REFRESHMENT

Will you be providing late night refreshment?

☒ Yes

☐ No

#### Standard Days And Timings

MONDAY

Start

End

Start

End

TUESDAY

Start

End

Start

End

WEDNESDAY

Start

End

Start

End

THURSDAY

Start

End

Start

End

FRIDAY

Start

End

Start

End

SATURDAY

Start

End

Start

End

SUNDAY

Start

End

Start

End

Give timings in 24 hour clock.  
(e.g., 16:00) and only give details for the days  
of the week when you intend the premises  
to be used for the activity.

*Continued from previous page...*

Will the provision of late night refreshment take place indoors or outdoors or both?

☒ Indoors      ☐ Outdoors      ☐ Both

Where taking place in a building or other structure tick as appropriate. Indoors may include a tent.

State type of activity to be authorised, if not already stated, and give relevant further details, for example (but not exclusively) whether or not music will be amplified or unamplified.

Not Applicable

State any seasonal variations

For example (but not exclusively) where the activity will occur on additional days during the summer months.

Not applicable

Non-standard timings. Where the premises will be used for the supply of late night refreshments at different times from those listed in the column on the left, list below

For example (but not exclusively), where you wish the activity to go on longer on a particular day e.g. Christmas Eve.

Not Applicable

# Section 15 of 21

## SUPPLY OF ALCOHOL

Will you be selling or supplying alcohol?

☒ Yes

☐ No

### Standard Days And Timings

MONDAY

Start

End

Give timings in 24 hour clock.  
(e.g., 16:00) and only give details for the days  
of the week when you intend the premises  
to be used for the activity.

Start

End

TUESDAY

Start

End

Start

End

WEDNESDAY

Start

End

Start

End

THURSDAY

Start

End

Start

End

FRIDAY

Start

End

Start

End

SATURDAY

Start

End

Start

End

SUNDAY

Start

End

Start

End

Will the sale of alcohol be for consumption:

☒ On the premises

☐ Off the premises

☐ Both

If the sale of alcohol is for consumption on  
the premises select on, if the sale of alcohol  
is for consumption away from the premises  
select off. If the sale of alcohol is for  
consumption on the premises and away  
from the premises select both.

*Continued from previous page...*

State any seasonal variations

For example (but not exclusively) where the activity will occur on additional days during the summer months.

Not Applicable

Non-standard timings. Where the premises will be used for the supply of alcohol at different times from those listed in the column on the left, list below

For example (but not exclusively), where you wish the activity to go on longer on a particular day e.g. Christmas Eve.

Not Applicable

State the name and details of the individual whom you wish to specify on the licence as premises supervisor

**Name**

First name

Family name

Date of birth Invalid date entered  
 /  /   
dd mm yyyy

**Enter the contact's address**

Building number or name

Street

District

City or town

County or administrative area

Postcode

Country

Personal Licence number (if known)

Issuing licensing authority (if known)

**PROPOSED DESIGNATED PREMISES SUPERVISOR CONSENT**

*Continued from previous page...*

How will the consent form of the proposed designated premises supervisor be supplied to the authority?

- ☐ Electronically, by the proposed designated premises supervisor
- ☒ As an attachment to this application

Reference number for consent form (if known)

If the consent form is already submitted, ask the proposed designated premises supervisor for its 'system reference' or 'your reference'.

## Section 16 of 21

### ADULT ENTERTAINMENT

Highlight any adult entertainment or services, activities, or other entertainment or matters ancillary to the use of the premises that may give rise to concern in respect of children

Give information about anything intended to occur at the premises or ancillary to the use of the premises which may give rise to concern in respect of children, regardless of whether you intend children to have access to the premises, for example (but not exclusively) nudity or semi-nudity, films for restricted age groups etc gambling machines etc.

Not Applicable

## Section 17 of 21

### HOURS PREMISES ARE OPEN TO THE PUBLIC

#### Standard Days And Timings

##### MONDAY

Start 11:00

End 02:00

Give timings in 24 hour clock.  
(e.g., 16:00) and only give details for the days  
of the week when you intend the premises  
to be used for the activity.

Start

End

##### TUESDAY

Start 11:00

End 02:00

Start

End

##### WEDNESDAY

Start 11:00

End 02:00

Start

End

##### THURSDAY

Start 11:00

End 02:00

Start

End

##### FRIDAY

Start 11:00

End 02:00

Start

End

##### SATURDAY

Start 11:00

End 02:00

Start

End

##### SUNDAY

Start 11:00

End 02:00

Start

End

State any seasonal variations

For example (but not exclusively) where the activity will occur on additional days during the summer months.

Not Applicable

*Continued from previous page...*

Non standard timings. Where you intend to use the premises to be open to the members and guests at different times from those listed in the column on the left, list below

For example (but not exclusively), where you wish the activity to go on longer on a particular day e.g. Christmas Eve.

Not Applicable

## Section 18 of 21

### LICENSING OBJECTIVES

Describe the steps you intend to take to promote the four licensing objectives:

a) General – all four licensing objectives (b,c,d,e)

List here steps you will take to promote all four licensing objectives together.

The Lime and Chilli Restaurant is located at premises that have been used as a Licenced Restaurant (under different ownerships) and formerly as a Public House since approximately 1980. Alcohol is sold to meet customer's expectations. In most cases, it consists of table wine or larger/beer with meals. Since the Lime and Chilli Restaurant opened it has not experienced any crime and disorder, public safety, or public nuisance issues that the owners were held responsible for preventing. In the future we expect that the sale of alcohol will continue to accompany the serving of meals. Customers for the events room at the premises will be allowed to bring their own alcohol onto the premises to be consumed by their guests.

b) The prevention of crime and disorder

If a customer appears to be intoxicated either when he or she arrives at the Lime and Chilli Restaurant or because of consuming alcohol with a meal, we will not serve them anymore. In addition, we would ask how they had travelled to the restaurant. If this was by car and they intended to drive back, we would strongly recommend them not to do so. If a customer who orders alcohol with their meal appears to be under 21 years old, they will be asked for proof of their age before they are served. All our members of staff who come into direct contact with customers are aware of this policy which is enforced at the discretion of the Designated Premise Supervisor and Personal License Holder(s) present at the time.

c) Public safety

No bottles of any kind are allowed to be taken outside by customers. All paths and walkways are kept clean, dry, and free of any obstructions. External steps are highlighted by white paint.

d) The prevention of public nuisance

The nearest residential properties are approximately 200 yards away from the restaurant entrance and it has a small private car park. Therefore, it is very unlikely that our neighbours or any other members of the public using Bell Lane will be disturbed by any type of public nuisance caused by the sale of alcohol the Lime and Chilli Restaurant. There is a sign near to the main entrance/exit that requests that customers leave the premises quietly so that they don't disturb residents especially late at night. However due to the size and location of the premises this is unlikely to be a problem as far as we are aware.

e) The protection of children from harm

The Lime and Chilli Restaurant has a Child Protection Policy which is registered with "Thirtone:Eight" who are a well-known expert organization in this field. In accordance with this policy our members of staff receive training in child protection issues including how to obtain expert advice in the event of an emergency. We consider that children are protected from any harm associated with the sale of alcohol because of our "Challenge 25" Proof of Identity policy and the limitations that we place on the sale of alcohol to persons who appear to be intoxicated, especially if they are car drivers with vehicles on



Continued from previous page...

our car park. There is a "Challenge 25" notice which advises customers that people who appear to be under 25 will be asked for proof of identity if they ask to be served alcohol.

request information

## Section 19 of 21

### NOTES ON DEMONSTRATING ENTITLEMENT TO WORK IN THE UK

#### Entitlement to work/immigration status for individual applicants and applications from partnerships which are not limited liability partnerships:

A licence may not be held by an individual or an individual in a partnership who is resident in the UK who:

- does not have the right to live and work in the UK; or
- is subject to a condition preventing him or her from doing work relating to the carrying on of a licensable activity.

Any premises licence issued in respect of an application made on or after 6 April 2017 will become invalid if the holder ceases to be entitled to work in the UK.

Applicants must demonstrate that they have an entitlement to work in the UK and are not subject to a condition preventing them from doing work relating to the carrying on of a licensable activity. They do this in one of two ways: 1) by providing with this application copies or scanned copies of the documents listed below (which do not need to be certified), or 2) by providing their 'share code' to enable the licensing authority to carry out a check using the Home Office online right to work checking service (see below).

#### Documents which demonstrate entitlement to work in the UK

- An expired or current passport showing the holder, or a person named in the passport as the child of the holder, is a British citizen or a citizen of the UK and Colonies having the right of abode in the UK [please see note below about which sections of the passport to copy].
- An expired or current passport or national identity card showing the holder, or a person named in the passport as the child of the holder, is a national of a European Economic Area country or Switzerland.
- A Registration Certificate or document certifying permanent residence issued by the Home Office to a national of a European Economic Area country or Switzerland.
- A Permanent Residence Card issued by the Home Office to the family member of a national of a European Economic Area country or Switzerland.
- A **current** Biometric Immigration Document (Biometric Residence Permit) issued by the Home Office to the holder indicating that the person named is allowed to stay indefinitely in the UK, or has no time limit on their stay in the UK.
- A **current** passport endorsed to show that the holder is exempt from immigration control, is allowed to stay indefinitely in the UK, has the right of abode in the UK, or has no time limit on their stay in the UK.
- A **current** Immigration Status Document issued by the Home Office to the holder with an endorsement indicating that the named person is allowed to stay indefinitely in the UK or has no time limit on their stay in the UK, **when produced in combination with** an official document giving the person's permanent National Insurance number and their name issued by a Government agency or a previous employer.
- A birth or adoption certificate issued in the UK, **when produced in combination with** an official document giving the person's permanent National Insurance number and their name issued by a Government agency or a previous employer.
- A birth or adoption certificate issued in the Channel Islands, the Isle of Man or Ireland **when produced in combination with** an official document giving the person's permanent National Insurance number and their name issued by a Government agency or a previous employer.
- A certificate of registration or naturalisation as a British citizen, **when produced in combination with** an official document giving the person's permanent National Insurance number and their name issued by a Government agency or a previous employer.

*Continued from previous page...*

- A **current** passport endorsed to show that the holder is allowed to stay in the UK and is currently allowed to work and is not subject to a condition preventing the holder from doing work relating to the carrying on of a licensable activity.
- A **current** Biometric Immigration Document (Biometric Residence Permit) issued by the Home Office to the holder which indicates that the named person can currently stay in the UK and is allowed to work relation to the carrying on of a licensable activity.
- A **current** Residence Card issued by the Home Office to a person who is not a national of a European Economic Area state or Switzerland but who is a family member of such a national or who has derivative rights or residence.
- A **current** Immigration Status Document containing a photograph issued by the Home Office to the holder with an endorsement indicating that the named person may stay in the UK, and is allowed to work and is not subject to a condition preventing the holder from doing work relating to the carrying on of a licensable activity **when produced in combination with** an official document giving the person's permanent National Insurance number and their name issued by a Government agency or a previous employer.
- A Certificate of Application, **less than 6 months old**, issued by the Home Office under regulation 18(3) or 20(2) of the Immigration (European Economic Area) Regulations 2016, to a person who is not a national of a European Economic Area state or Switzerland but who is a family member of such a national or who has derivative rights of residence.
- Reasonable evidence that the person has an outstanding application to vary their permission to be in the UK with the Home Office such as the Home Office acknowledgement letter or proof of postage evidence, or reasonable evidence that the person has an appeal or administrative review pending on an immigration decision, such as an appeal or administrative review reference number.
- Reasonable evidence that a person who is not a national of a European Economic Area state or Switzerland but who is a family member of such a national or who has derivative rights of residence in exercising treaty rights in the UK including:-
  - evidence of the applicant's own identity – such as a passport,
  - evidence of their relationship with the European Economic Area family member – e.g. a marriage certificate, civil partnership certificate or birth certificate, and
  - evidence that the European Economic Area national has a right of permanent residence in the UK or is one of the following if they have been in the UK for more than 3 months:
    - (i) working e.g. employment contract, wage slips, letter from the employer,
    - (ii) self-employed e.g. contracts, invoices, or audited accounts with a bank,
    - (iii) studying e.g. letter from the school, college or university and evidence of sufficient funds; or
    - (iv) self-sufficient e.g. bank statements.

Family members of European Economic Area nationals who are studying or financially independent must also provide evidence that the European Economic Area national and any family members hold comprehensive sickness insurance in the UK. This can include a private medical insurance policy, an EHIC card or an S1, S2 or S3 form.

**Original documents must not be sent to licensing authorities.** If the document copied is a passport, a copy of the following pages should be provided:-

- (i) any page containing the holder's personal details including nationality;
- (ii) any page containing the holder's photograph;
- (iii) any page containing the holder's signature;
- (iv) any page containing the date of expiry; and
- (v) any page containing information indicating the holder has permission to enter or remain in the UK and is permitted to work.

*Continued from previous page...*

If the document is not a passport, a copy of the whole document should be provided.

Your right to work will be checked as part of your licensing application and this could involve us checking your immigration status with the Home Office. We may otherwise share information with the Home Office. Your licence application will not be determined until you have complied with this guidance.

#### **Home Office online right to work checking service**

As an alternative to providing a copy of the documents listed above, applicants may demonstrate their right to work by allowing the licensing authority to carry out a check with the Home Office online right to work checking service.

To demonstrate their right to work via the Home Office online right to work checking service, applicants should include in this application their 9-digit share code (provided to them upon accessing the service at <https://www.gov.uk/prove-right-to-work>) which, along with the applicant's date of birth (provided within this application), will allow the licensing authority to carry out the check.

In order to establish the applicant's right to work, the check will need to indicate that the applicant is allowed to work in the United Kingdom and is not subject to a condition preventing them from doing work relating to the carrying on of a licensable activity.

An online check will not be possible in all circumstances because not all applicants will have an immigration status that can be checked online. The Home Office online right to work checking service sets out what information and/or documentation applicants will need in order to access the service. Applicants who are unable to obtain a share code from the service should submit copy documents as set out above.

## Section 20 of 21

### NOTES ON REGULATED ENTERTAINMENT

In terms of specific **regulated entertainments** please note that:

- Plays: no licence is required for performances between 08:00 and 23.00 on any day, provided that the audience does not exceed 500.
- Films: no licence is required for 'not-for-profit' film exhibition held in community premises between 08.00 and 23.00 on any day provided that the audience does not exceed 500 and the organiser (a) gets consent to the screening from a person who is responsible for the premises; and (b) ensures that each such screening abides by age classification ratings.
- Indoor sporting events: no licence is required for performances between 08.00 and 23.00 on any day, provided that the audience does not exceed 1000.
- Boxing or Wrestling Entertainment: no licence is required for a contest, exhibition or display of Greco-Roman wrestling, or freestyle wrestling between 08.00 and 23.00 on any day, provided that the audience does not exceed 1000. Combined fighting sports – defined as a contest, exhibition or display which combines boxing or wrestling with one or more martial arts – are licensable as a boxing or wrestling entertainment rather than an indoor sporting event.
- Live music: no licence permission is required for:
  - o a performance of unamplified live music between 08.00 and 23.00 on any day, on any premises.
  - o a performance of amplified live music between 08.00 and 23.00 on any day on premises authorised to sell alcohol for consumption on those premises, provided that the audience does not exceed 500.
  - o a performance of amplified live music between 08.00 and 23.00 on any day, in a workplace that is not licensed to sell alcohol on those premises, provided that the audience does not exceed 500.
  - o a performance of amplified live music between 08.00 and 23.00 on any day, in a church hall, village hall, community hall, or other similar community premises, that is not licensed by a premises licence to sell alcohol, provided that (a) the audience does not exceed 500, and (b) the organiser gets consent for the performance from a person who is responsible for the premises.
  - o a performance of amplified live music between 08.00 and 23.00 on any day, at the non-residential premises of (i) a local authority, or (ii) a school, or (iii) a hospital, provided that (a) the audience does not exceed 500, and (b) the organiser gets consent for the performance on the relevant premises from: (i) the local authority concerned, or (ii) the school or (iii) the health care provider for the hospital.
- Recorded Music: no licence permission is required for:
  - o any playing of recorded music between 08.00 and 23.00 on any day on premises authorised to sell alcohol for consumption on those premises, provided that the audience does not exceed 500.
  - o any playing of recorded music between 08.00 and 23.00 on any day, in a church hall, village hall, community hall, or other similar community premises, that is not licensed by a premises licence to sell alcohol, provided that (a) the audience does not exceed 500, and (b) the organiser gets consent for the performance from a person who is responsible for the premises.
  - o any playing of recorded music between 08.00 and 23.00 on any day, at the non-residential premises of (i) a local authority, or (ii) a school, or (iii) a hospital, provided that (a) the audience does not exceed 500, and (b) the organiser gets consent for the performance on the relevant premises from: (i) the local authority concerned, or (ii) the school proprietor or (iii) the health care provider for the hospital.

*Continued from previous page...*

- Dance: no licence is required for performances between 08.00 and 23.00 on any day, provided that the audience does not exceed 500. However, a performance which amounts to adult entertainment remains licensable.
- Cross activity exemptions: no licence is required between 08.00 and 23.00 on any day, with no limit on audience size for:
  - o any entertainment taking place on the premises of the local authority where the entertainment is provided by or on behalf of the local authority;
  - o any entertainment taking place on the hospital premises of the health care provider where the entertainment is provided by or on behalf of the health care provider;
  - o any entertainment taking place on the premises of the school where the entertainment is provided by or on behalf of the school proprietor; and
  - o any entertainment (excluding films and a boxing or wrestling entertainment) taking place at a travelling circus, provided that (a) it takes place within a moveable structure that accommodates the audience, and (b) that the travelling circus has not been located on the same site for more than 28 consecutive days.

**Section 21 of 21****PAYMENT DETAILS**

This fee must be paid to the authority. If you complete the application online, you must pay it by debit or credit card.

Premises Licence Fees are determined by the non domestic rateable value of the premises.

To find out a premises non domestic rateable value go to the Valuation Office Agency site at <https://www.tax.service.gov.uk/business-rates-find/search>

Band A - No RV to £4300 - £100.00

Band B - £4301 to £33000 - £190.00

Band C - £33001 to £87000 - £315.00

Band D - £87001 to £125000 - £450.00\*

Band E - £125001 and over - £635.00\*

\*If the premises rateable value is in Bands D or E and the premises is primarily used for the consumption of alcohol on the premises then you are required to pay a higher fee

Band D - £87001 to £125000 - £900.00

Band E - £125001 and over - £1,905.00

There is an exemption from the payment of fees in relation to the provision of regulated entertainment at church halls, chapel halls or premises of a similar nature, village halls, parish or community halls, or other premises of a similar nature. The costs associated with these licences will be met by central Government. If, however, the licence also authorises the use of the premises for the supply of alcohol or the provision of late night refreshment, a fee will be required.

Schools and sixth form colleges are exempt from the fees associated with the authorisation of regulated entertainment where the entertainment is provided by and at the school or college and for the purposes of the school or college.

If you operate a large event you are subject to ADDITIONAL fees based upon the number in attendance at any one time

Capacity 5000-9999 - £1,000.00

Capacity 10000 -14999 - £2,000.00

Capacity 15000-19999 - £4,000.00

Capacity 20000-29999 - £8,000.00

Capacity 30000-39999 - £16,000.00

Capacity 40000-49999 - £24,000.00

Capacity 50000-59999 - £32,000.00

Capacity 60000-69999 - £40,000.00

Capacity 70000-79999 - £48,000.00

Capacity 80000-89999 - £56,000.00

Capacity 90000 and over - £64,000.00

\* Fee amount (£)

190.00

**DECLARATION**

[APPLICABLE TO INDIVIDUAL APPLICANTS ONLY, INCLUDING THOSE IN A PARTNERSHIP WHICH IS NOT A LIMITED LIABILITY PARTNERSHIP] I UNDERSTAND I AM NOT ENTITLED TO BE ISSUED WITH A LICENCE IF I DO NOT HAVE THE

- \* ENTITLEMENT TO LIVE AND WORK IN THE UK (OR IF I AM SUBJECT TO A CONDITION PREVENTING ME FROM DOING WORK RELATING TO THE CARRYING ON OF A LICENSABLE ACTIVITY) AND THAT MY LICENCE WILL BECOME INVALID IF I CEASE TO BE ENTITLED TO LIVE AND WORK IN THE UK (PLEASE READ GUIDANCE NOTE 15).

THE DPS NAMED IN THIS APPLICATION FORM IS ENTITLED TO WORK IN THE UK (AND IS NOT SUBJECT TO CONDITIONS

- \* PREVENTING HIM OR HER FROM DOING WORK RELATING TO A LICENSABLE ACTIVITY) AND I HAVE SEEN A COPY OF HIS OR HER PROOF OF ENTITLEMENT TO WORK, IF APPROPRIATE (PLEASE SEE NOTE 15).

☒ Ticking this box indicates you have read and understood the above declaration

*Continued from previous page...*

This section should be completed by the applicant, unless you answered "Yes" to the question "Are you an agent acting on behalf of the applicant?"

\* Full name

\* Capacity

\* Date  /  /   
dd mm yyyy

Once you're finished you need to do the following:

1. Save this form to your computer by clicking file/save as...
  2. Go back to <https://www.gov.uk/apply-for-a-licence/premises-licence/birmingham/apply-1> to upload this file and continue with your application.
- Don't forget to make sure you have all your supporting documentation to hand.

**IT IS AN OFFENCE LIABLE TO SUMMARY CONVICTION TO A FINE OF ANY AMOUNT UNDER SECTION 158 OF THE LICENSING ACT 2003, TO MAKE A FALSE STATEMENT IN OR IN CONNECTION WITH THIS APPLICATION**

**IT IS AN OFFENCE UNDER SECTION 24B OF THE IMMIGRATION ACT 1971 FOR A PERSON TO WORK WHEN THEY KNOW, OR HAVE REASONABLE CAUSE TO BELIEVE, THAT THEY ARE DISQUALIFIED FROM DOING SO BY REASON OF THEIR IMMIGRATION STATUS. THOSE WHO EMPLOY AN ADULT WITHOUT LEAVE OR WHO IS SUBJECT TO CONDITIONS AS TO EMPLOYMENT WILL BE LIABLE TO A CIVIL PENALTY UNDER SECTION 15 OF THE IMMIGRATION, ASYLUM AND NATIONALITY ACT 2006 AND PURSUANT TO SECTION 21 OF THE SAME ACT, WILL BE COMMITTING AN OFFENCE WHERE THEY DO SO IN THE KNOWLEDGE, OR WITH REASONABLE CAUSE TO BELIEVE, THAT THE EMPLOYEE IS DISQUALIFIED**



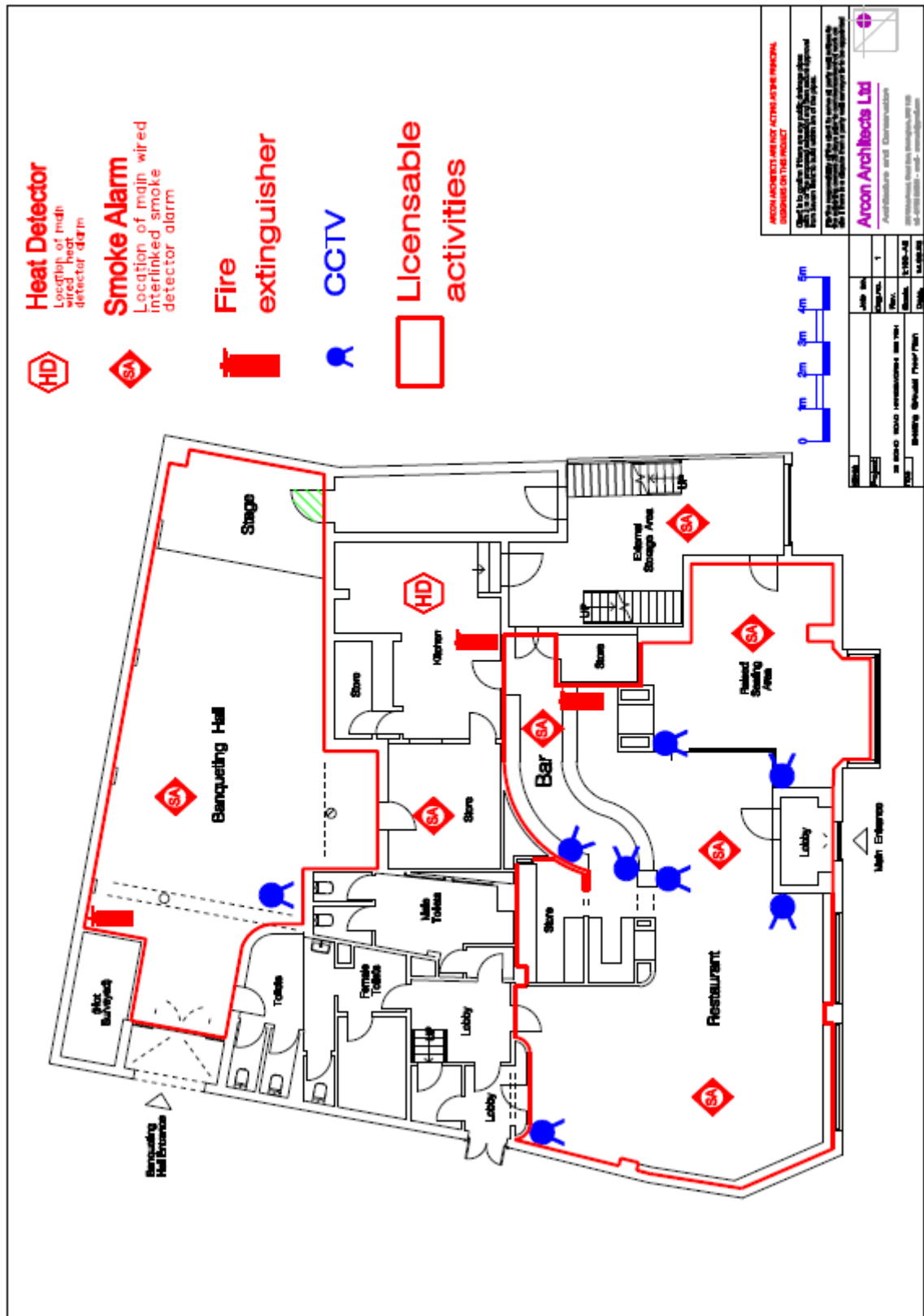

**From:** Mark Swallow  
**Sent:** 11 September 2023 10:50  
**To:** 'Ian V. Fellows'  
**Cc:** Licensing  
**Subject:** RE: [External]: Re: Application for premises license Lime and Chille, Soho Road

Good Morning Licensing,

Reference the above application below are additional operating conditions agreed with the premises.

With these additions West Midlands Police have no objection to the issue of the premises license. The applicant has been copied into this email.

Mark Swallow

1. Staff involved in the sale of alcohol are to be trained under the Licensing Act 2003 prior to being allowed to sell/ supply alcohol. All training is to be documented and signed by the Premises Licence Holder and the trainee. All training records are to be made available to any of the responsible authorities on request. Staff involved in the sale/ supply of alcohol are to receive documented refresher training every six months.

The premises will have at least one SIA registered door staff on duty in the function room when there is an event/party in that room

2. The premises will hold the name, address and contact number of any persons booking the function room. This will be confirmed by photographic ID, such as a driving licence or passport. These details will be made available to West Midlands Police on request for the purpose of investigating a crime
3. The premises shall use a booking form/declaration approved by West Midlands Police
4. The Plan of the premises shall show that the first floor of the premises shall not be part of the licensed area

- A refusals log will be maintained at the premises. Each entry will be signed off by the DPS. The log will be made immediately available to members of the responsible authorities on request.
- An incident log will be maintained at the premises. Each entry will be signed off by the DPS. The log will be made immediately available to members of the responsible authorities on request.
- The company will operate the Challenge 25 Policy. The only acceptable forms of identification will be a passport, photo driving license, military id card or PASS id card with the hologram logo,
- CCTV that is approved by West Midlands police will be fitted in the premises. Images will be retained for a period of at least 31 days and will be made available to any of the responsible authorities to view or copies produced on request. If for any reason the CCTV hard drive needs to be replaced the previous / old hard drive will be kept on site for a minimum of 31 days and made immediately available to any of the responsible authorities on request. The CCTV will be checked to ensure that it is working each day prior to licensable activity taking place. The time of the check, the identity of the person carrying this out and the result of it will be recorded in the incident log.
- The premises will operate a dispersal policy.
- The premises will operate a vulnerability policy.
- ***If the premises is hired out or any promoted event with/by a third party the premises will notify West Midlands Police Central Licensing Team (by email) a minimum of 28 days***



*prior to the event taking place unless West Midlands Police agree to a reduced notice period. This notification will be accompanied by a risk assessment tailored for that event. As well as the security plan the risk assessment will include the names, addresses and dates of birth of the person(s) hiring the room or promoter. It will also include the real names and stage names of any artist, DJ, band or performer. If West Midlands Police make any recommendations in relation to an event these will become conditions of the license for that event and West Midlands Police will have a veto of any event which is likely to impact on the licensing objectives.*

- 
- *The premises must supply an event planner of a full month's list of events in writing or email to the Birmingham Central Police Licensing Department at least 28 days in advance, for any event were licensable will take place. This event planner shall include, as a minimum Type of event, dates and times of all events. Name, address, date of birth of persons hiring the premises and / or promoter. Details of all DJs, live acts or other performers including stage names, full names, and date of birth. Details of where / if the events are being advertised and expected audience numbers. For short- notice events where it is impossible for the premises / organiser to have prior notification / knowledge of the event, the premises must inform West Midlands Police Licensing Department immediately as the venue is booked with the required details as above, no later than 4 days prior to the event. The venue will not take late bookings for birthday parties, weddings, christenings etc. If West Midlands Police make any recommendations in relation to an event these will become conditions of the license for that event and West Midlands Police will have a veto of any event which is likely to impact on the licensing objectives.*
- The premises will risk assess the need for door staff when trading. Door staff will sign on and off duty. The premises will keep a profile of all door staff which will include a copy of their SIA licence and photographic ID. (If photographic ID is not available then a utility bill no older than 3 months will be acceptable.) The signing in & out sheets and profiles will be kept on the premises for a minimum of 3 months and made immediately available to any of the responsible authorities on request. Door staff will wear a fluorescent coat, jacket or waistcoat while on duty at the premises. Door staff will remain on duty until all the customers have dispersed and this will form part of the premises dispersal plan.
- This risk assessment will be made available to any of the responsible authorities immediately on request.
- The capacity of the venue will be determined by the fire risk assessment. The fire risk assessment will be made available to any of the responsible authorities on request.

**From:** Ian V. Fellows

**Sent:** 08 September 2023 16:16

**To:** Mark Swallow; Licensing; Pam Nahal ; kuldeep singh; Gurwinder Nahal

**Subject:** [External]: Re: Application for premises license Lime and Chille, Soho Road

**CAUTION:** This email originated from outside of West Midlands Police. Do not click links or open attachments unless you are sure the content is safe.

Dear Mark,

Thank you for your email. The Joint Applicants accept all of your recommendations for special conditions in their new Premise Licence

We have confirmed this to you before but clearly the email didn't reach you.

With best wishes

Ian V Fellows

**From:** Mark Swallow  
**Sent:** 21 September 2023 08:24  
**To:** 'Ian V. Fellows'  
**Cc:** Licensing  
**Subject:** RE: [External]: Re: Lime and Chille

Good Morning Licensing,

Following further discussions with the applicant the below timings have been agreed with them.

Could you please amend your records to reflect this. I have copied the applicant into this email.

Mark Swallow.

**From:** Ian V. Fellows  
**Sent:** 21 September 2023 07:52  
**To:** Mark Swallow  
**Subject:** Re: [External]: Re: Lime and Chille

Dear Mark,

To confirm they expect the following closing times for the sale of alcohol in the new Premise Licence:

Monday. 00.00 hours  
Tuesday. 00.00  
Wednesday. 00.00  
Thursday. 00.00  
Friday. 00.00  
Saturday. 02.00  
Sunday. 02.00

Is this correctly expressed from your point of view?

Have a good day.

Ian V Fellows

**From:** Mark Swallow  
**Sent:** 21 September 2023 13:08  
**To:** 'Ian V. Fellows'  
**Subject:** RE: [External]: Re: Lime and Chille

Ian,

We are happy for LNR to reflect the alcohol hours for termination.

Mark.

**From:** Ian V. Fellows  
**Sent:** 21 September 2023 13:00  
**To:** Licensing  
**Cc:** Mark Swallow  
**Subject:** [External]: Re: Lime and Chille

Dear Mark,

Please see the email from Bianca.

Do you know if the Neighbourhood Team have any objections to the extended hours for serving late night refreshments? This would be til 00.00 normally and 02.00 Saturday and Sunday? Or are they happy for alcohol and LNR to be serve?

Look forward to hearing from you.

Ian V Fellows

**From:** Ian V. Fellows  
**Sent:** 01 September 2023 16:22  
**To:** Licensing ;  
**Cc:** Harry Bevington ; Pam Nahal  
**Subject:** RE: Representation - Lime and Chilli, 72 Soho Road, B21 9BH.

Dear Bhapinder and Harry,

Thank you for your emails this morning about this Premise Licence application. I have contacted both joint applicants and they have agreed to accept the proposed amendments concerning live entertainment.

They also both accept the amendments requested by West Midlands Police previously notified to them.

Thank you and best wishes.

Ian Fellows

**From:** Harry Bevington  
**Sent:** 01 September 2023 11:08  
**To:** Licensing; Licensing Online; bw licensing  
**Subject:** Representation - Lime and Chilli, 72 Soho Road, B21 9BH.

Dear Applicant,

I hope you're well.

I have reviewed your licence application and do not deem it appropriate at this site to have regulated entertainment or live music in the form you've described past 11pm. I believe this to be out of character to the nature of the area and other businesses in the locality, and my priority here is to protect the licensing objective of preventing public nuisance. There is of course also residential premises proximate to this site. My suggestion here would be as follows:

Regulated Entertainment & Live Music until 11pm.

Operating Hours until 2am.

This will allow your business to stay open until the later time you have requested but will ensure that no loud music will disturb residents post-11pm which I estimate to be no further than 200yards away. I would also accept quiet background music until the later time but you will have to update your application to show this and commit to dissolving your comments around live music and allowing customers to play their own music through amplified speakers post 11pm.

My suggestion here would be to apply for Temporary Event Notices should you wish to run in the way that you have applied for here – There will be some overlap of hours on the elements of regulated entertainment should you wish to provide anything but quiet background music post-11pm. This means that you'll have to commit to the licence as is but apply for the TEN to provide live music or louder music in the venue post-11pm for events and so on. If this goes all well and we receive no complaints from residents in the future, you can apply for a variation on your main licence to provide these regulated elements without requesting a Temporary Event Notice (TEN).

Best wishes,

Harry.

**Harry Bevington**  
**Environmental Protection Officer**

